

# RECORDS

Applicant/Plaintiff	<b>Sherry Chowdhury</b>
Case No.	SIF11965518
Defendant	Target
Date of Injury	10/01/2018 to 02/17/2019
File/Claim Num	Date Published 1/13/2022
Records of Location Copied	<b>SCPMG/KFH</b> 10740 4TH ST FL 2 RANCHO CUCAMONGA, CA 91730
Type of Records	Medical records

Records delivered to:

Control Num 22-32251-4 (1629) C1

1 Customer

Natalia Foley, Esq  
Workers Defenders Law Group  
5753 E Santa Ana Cyn Rd Ste G #616  
Anaheim, CA 92807  
Attn: Natalia Foley, Esq.

---

**Med-Legal, LLC**

955 Overland Ct, Suite 200, San Dimas, CA 91773 (800) 244-3495



**WORKERS' COMPENSATION APPEALS BOARD**

Sherry Chowdhury  
DOB: 11/28/63  
AKA:  
File:

\_\_\_\_\_  
Claimant/Applicant,

vs.

Target \_\_\_\_\_

Employer/Insurance Carrier/Defendant.

Case No. SIF1965518

(IF APPLICATION HAS BEEN FILED, CASE NUMBER  
MUST BE INDICATED REGARDLESS OF DATE OF INJURY)

**SUBPOENA DUCES TECUM**

(When records are mailed, identify them by using above case number or attaching a copy of subpoena)

Where no application has been filed for injuries on or after January 1, 1990 and before January 1, 1994, subpoena will be valid without a case number, but subpoena must be served on claimant and employer and/or insurance carrier.

See instructions below.\*

*The People of the State of California Send Greetings to:* SCPMG/KFH

WE COMMAND YOU to appear before A Deposition Officer – Med-Legal, LLC

at 955 Overland Ct, Suite 200, San Dimas, CA 91773, Phone 800-244-3495

on the 01/04/22 day of \_\_\_\_\_, at 10:00 o'clock AM., to testify in the above-entitled matter and to bring with you and produce the following described documents, papers, books and records.

**See Attachment for a list of records to be produced subject to this subpoena, to make available for inspection and copying or transmit/transfer electronically.**

(Do not produce X-rays unless specifically mentioned above.)

For failure to attend as required, you may be deemed guilty of a contempt and liable to pay to the parties aggrieved all losses and damages sustained thereby and forfeit one hundred dollars in addition thereto.

This subpoena is issued at the request of the person making the declaration on the reverse hereof, or on the copy which is served herewith.

Date 12/15/21

WORKERS' COMPENSATION APPEALS BOARD  
OF THE STATE OF CALIFORNIA



Secretary, Assistant Secretary, Workers' Compensation Judge



**\*FOR INJURIES OCCURRING ON OR AFTER JANUARY 1, 1990,  
AND BEFORE JANUARY 1, 1994**

If no Application for Adjudication of Claim has been filed, a declaration under penalty of perjury that the Employee's Claim for Workers' Compensation Benefits (Form DWC-1) has been filed pursuant to Labor Code Section 5401 must be executed properly.

**SEE REVERSE SIDE  
[SUBPOENA INVALID WITHOUT DECLARATION]**

You may fully comply with this subpoena by mailing the records described (or authenticated copies, Evid. Code 1561) to the person and place stated above within ten (10) days of the date of service of this subpoena.

This subpoena does not apply to any member of the Highway Patrol, Sheriff's Office or city Police Department unless accompanied by notice from this Board that deposit of the witness fee has been made in accordance with Government Code 68097.2, et seq.

DWC WCAB 32 (Side 1) (REV. 06/18)

**HIPAA Compliant Request**

Control #: 22-32251-1

**Do not appear! Simply call (800) 244-3495 and somebody will copy the records for you at your office.**

SCP00002

DECLARATION FOR SUBPOENA DUCES TECUM

Case No. SIF11965518

STATE OF CALIFORNIA, County of Los Angeles

The undersigned states: That Med-Legal, LLC has been authorized to obtain records by

Natalia Foley, Esq Workers Defenders Law Group

That he /she is (one of) the attorney(s) of record / representative(s) for the applicant/defendant in the action captioned on the reverse hereof. That SCPMG/KFH

has in his/her possession or under his/her control the documents described on the reverse hereof. That said documents are material to the issues involved in the case for the following reasons:

Based on the information and belief to resolve any dispute in the above referenced case.

Declaration for Injuries on or After January 1, 1990 and Before January 1, 1994

That an Employee's Claim for Workers' Compensation Benefits (DWC Form 1) has been filed in accordance with Labor Code Section 5401 by the alleged injured worker whose records are sought, or if the worker is deceased, by the dependent(s) of the decedent, and that a true copy of the form filed is attached hereto. (Check box if applicable and part of declaration below. See instructions on front of subpoena.)

I declare under penalty of perjury that the foregoing is true and correct

Executed on 12/15/21, at San Dimas, California.

Handwritten signature of Victor Landero

955 Overland Court, Suite 200, San Dimas, CA 91773

(626) 653-5160

Signature

Address

Telephone

Victor Landero, Operations

DECLARATION OF SERVICE

STATE OF CALIFORNIA, County of Los Angeles

I, the undersigned, state that I served the foregoing subpoena by showing the original and delivering a true copy thereof, together with a copy of the Declaration in support thereof, to each of the following named persons, personally, at the date and place set forth opposite each name.

Name of Person Served

Date

Place

Table with 3 columns: Name of Person Served, Date, Place. Contains 5 empty rows for service details.

I declare under penalty of perjury that the foregoing is true and correct

Executed on \_\_\_\_\_, at \_\_\_\_\_, California.

Signature

## Attachment

**Re:**

Patient/Applicant: Sherry Chowdhury

Social Security #: 000-00-0000

AKA:

D.O.B.: 11/28/63

**Ordered By:**

Natalia Foley, Esq

Workers Defenders Law Group

5753 E Santa Ana Cyn Rd Ste G #616

Anaheim, CA 92807

**Records to produce:**

Deponent's file #:

Exclusions (if any):

**Date Range (if any):**

For each injury alleged by the Applicant named on the Subpoena, produce the following:

**A signed "Declaration of Custodian of Records" must accompany the records.**

### Record Copy Request – Medical File(s)

The **entire contents** of **all** files in your possession or under your control, for all dates of injuries or illness or for any purpose, whether industrial or non-industrial, including but not limited to all:

- All documents completed by the applicant to include intake sheets and pain diagrams
- Files
- Charts,
- Reports (which have not been previously served upon the requesting party)
- Notes, writings, and diagrams,
- Forms,
- Printouts,
- Test results,
- Lab results,
- All correspondence and telephone conversation notes (including printouts of all Email and computer notes) regarding this injured person to and from all sources, including but not limited to other medical facilities and doctors, and to and from any representative of any insurance company, employer, investigator and attorneys.
- All documents where "documents" is defined by Evidence Code Section 250 and includes any electronic recording.

**Notice: For Subpoenas of claim files, you are to send the claim file directly to Med-Legal only. Sending the claim file to other than Med-Legal will be considered to be in non-compliance of the subpoena.**

If any of the documents described above that are in your possession or control are not being produced then a detailed list of each withheld document must be included with the records production or listed on your declaration.

Where used, the terms "writing", "record", "document" and other words of similar meaning include (but are not limited to) electronically maintained image files, documents, notes, faxes, emails and other similar types of electronically held information. If the subpoenaed records exist in paper they are to be provided for inspection and copying. If the subpoenaed records exist electronically then they are to be provided either electronically through our Internet portal at [upload.getrecords.com](http://upload.getrecords.com) or on CD.

ATTORNEY OR PARTY WITHOUT ATTORNEY (Name, state bar number, and address):

Natalia Foley, Esq  
 Workers Defenders Law Group  
 5753 E Santa Ana Cyn Rd Ste G #616  
 Anaheim, CA 92807

TELEPHONE NO.: 310-707-8098

FAX NO.: 310-626-9632

ATTORNEY FOR (Name):

NAME OF COURT: Workers' Compensation Board

STREET ADDRESS:

MAILING ADDRESS:

CITY AND ZIP CODE:

BRANCH NAME:

PLAINTIFF/ PETITIONER: Sherry Chowdhuary

CASE NUMBER:

SIF11965518

DEFENDANT/ RESPONDENT: Target

**NOTICE TO CONSUMER OR EMPLOYEE AND OBJECTION**

(Code Civ. Proc., §§ 1985.3, 1985.6)

**NOTICE TO CONSUMER OR EMPLOYEE**

TO (name): Sherry Chowdhuary

1. PLEASE TAKE NOTICE THAT **REQUESTING PARTY (name):** Natalia Foley, Esq SEEKS YOUR RECORDS FOR EXAMINATION by the parties to this action on (specify date) 01/04/22

The records are described in the subpoena directed to **witness (specify name and address of person or entity from whom records are sought)**.SCPMG/KFH. A copy of the subpoena is attached.

2. IF YOU OBJECT to the production of these records, YOU MUST DO ONE OF THE FOLLOWING BEFORE THE DATE SPECIFIED IN ITEM a. OR b. BELOW:

a. If you are a party to the above-entitled action, you must file a motion pursuant to Code of Civil Procedure section 1987.1 to quash or modify the subpoena and give notice of that motion to the **witness** and the **deposition officer** named in the subpoena at least five days before the date set for production of the records.

b. If you are not a party to this action, you must serve on the **requesting party** and on the **witness**, before the date set for production of the records, a written objection that states the specific grounds on which production of such records should be prohibited. You may use the form below to object and state the grounds for your objection. You must complete the Proof of Service on the reverse side indicating whether you personally served or mailed the objection. The objection should not be filed with the court. **WARNING: IF YOUR OBJECTION IS NOT RECEIVED BEFORE THE DATE SPECIFIED IN ITEM 1, YOUR**

3. YOU OR YOUR ATTORNEY MAY CONTACT THE UNDERSIGNED to determine whether an agreement can be reached in writing to cancel or limit the scope of the subpoena. If no such agreement is reached, and if you are not otherwise represented by an attorney in this action, YOU SHOULD CONSULT AN ATTORNEY TO ADVISE YOU OF YOUR RIGHTS OF PRIVACY.

Date: 12/15/21

Prepared by Victor Landero, Operations for

Natalia Foley, Esq

(TYPE OR PRINT NAME)



(SIGNATURE OF  REQUESTING PARTY  ATTORNEY)

**OBJECTION BY NON-PARTY TO PRODUCTION OF RECORDS**

1.  I object to the production of all of my records specified in the subpoena.

2.  object only to the production of the following specified records:

3. The specific grounds for my objection are as follows:

Date:

(TYPE OR PRINT NAME)

(SIGNATURE)

(Proof of service on reverse)

Case Name: Sherry Chowdhuary v. Target

Case Number: SIF11965518

## PROOF OF SERVICE BY MAIL

### Notice of Copying , Deposition Notice

I declare that I am employed in the County of Los Angeles, over the age of 18 years and not a party to this action. My business address is: 955 Overland Court, Ste. 200 San Dimas, California 91773.

On 12/16/2021 I caused to be served, at my direction and following ordinary business practices, true copies of the document(s) referenced above for collection and mailing in a sealed envelope and addressed to the parties listed below. I am readily familiar with the business practices of Med-Legal, LLC for collection and processing of correspondence for mailing. The document was set for same day mail processing and collection, with postage fully paid, for delivery by the United States Postal Service or private delivery service following ordinary business practices.

SIBTF SACRAMENTO  
1750 HOWE AVENUE STE 370  
SACRAMENTO CA 95825

OD LEGAL LOS ANGELES  
355 S GRAND AVE STE 1800  
LOS ANGELES CA 90071

I declare under penalty under the penalty of perjury under the laws of the State of California, the foregoing is a true and correct statement. Executed on 12/16/2021 at San Dimas, California.



---

/s/ Roderic B. Davis  
Business Document Manager  
Med-Legal, LLC  
22-32251-1

APPLICANT/PLAINTIFF/PETITIONER: Sherry Chowdhury  
DEFENDANT/RESPONDENT: Target

CASE NUMBER:  
SIF11965518

**PROOF OF SERVICE OF DEPOSITION SUBPOENA FOR  
PRODUCTION OF BUSINESS RECORDS**

1. I served this *Deposition Subpoena for Production of Business Records* by delivering a copy to the person served as follows:

Personal Delivery     Certified Mail     Regular Mail     Via Facsimile

a. Person served (name): SCOMB

b. Address where served: 10740 4TH ST FL 2 RANCHO CUCAMONGA, CA 91730

c. Date of delivery: DEC 16 2021    Time of delivery: \_\_\_\_\_

d. Deposition date is:  \_\_\_\_\_  01/04/22

e. (1)  Witness fees were paid.  
Amount: \_\_\_\_\_ \$ 15    Check Number: 3444600

(2)  Copying fees were paid.  
Amount: \_\_\_\_\_ \$ \_\_\_\_\_

f. Fee for service: \_\_\_\_\_ \$ \_\_\_\_\_

2. I received this subpoena for service on (date): \_\_\_\_\_

3. Person serving:

- Med Legal LLC**  
**Processor number**  
**7235 LA**
- a.  Not a registered California process server.
  - b.  California sheriff or marshal.
  - c.  Registered California process server.
  - d.  Employee or independent contractor of a registered California process server.
  - e.  Exempt from registration under Business and Professions Code Section 22350(b).
  - f.  Registered professional photocopier.
  - g.  Exempt from registration under Business and Professions Code section 22451.

4. Name, address, telephone number, and, if applicable, county of registration and number:

955 Overland Ct, Suite 200, San Dimas, CA 91773, Phone 800-244-3495

I declare under penalty of perjury under the laws of the State of California that the foregoing is true and correct.

(For California sheriff or marshal use only)  
I certify that the foregoing is true and correct.

Date: \_\_\_\_\_

Date: \_\_\_\_\_

(SIGNATURE)

(SIGNATURE)

982(a)(15.2) [Rev. January 2000]

**PROOF OF SERVICE  
DEPOSITION SUBPOENA FOR PRODUCTION  
OF BUSINESS RECORDS**



Control Number: :22-32251-1





# Records Order Form

12/15/21

## Notice of Copying to:

OD LEGAL LOS ANGELES  
355 S Grand Ave Ste 1800  
LOS ANGELES, CA 90071

## Case Information

**Applicant:** Sherry Chowdhuary  
**Employer:** Target  
**Case #:** SIF11965518  
**DOI:** 10/01/18 TO 02/17/19      **SS#:** 000-00-0000  
**Claim #:** Not Supplied by Carrier  
**Ordering party:** Natalia Foley, Esq

Record Location:

SCPMG/KFH

Records of the Injured Worker are being produced at the above record location and delivered to the opposing party. You may receive copies of the records by selecting one of the following:

**Title 8, CCR § 9982 Allowable Services. (A)...** services for records relevant to an injured worker's claim, except services under a contract between the employer and the copy service provider.

Electronic Set per Billing Codes WC026 or WC027  
**Fees set by § 9983 Fees for Copy and Related Services (f)(2)**  
Number of Sets \_\_\_\_\_

CD Set per Billing Codes WC026 or WC027  
**Fees set by § 9983 Fees for Copy and Related Services (f)(2)**  
Number of Sets \_\_\_\_\_

## Send records:

Same as above

**E-mail addresses required for the electronic sets:**

\_\_\_\_\_  
\_\_\_\_\_

**Bill to My Office** (Invoice will be sent to the address on this notice.)

**Bill to the Insurance Carrier**

\_\_\_\_\_ (Print your name)

\_\_\_\_\_ (Sign your name)      **Control #: 22-32251-1**

(Signature required)

## Med-Legal, LLC

Photocopy Reg #/County x-423/Los Angeles  
Tax ID # 45-4424177

955 Overland Court, Suite 200, San Dimas, CA 91773, (800) 244-3495      FAX (800) 962-4896

There was no violation of California Labor Code Section 139.32 with respect to the services described herein.  
SCP00008

# Records Order Form

12/15/21

## Notice of Copying to:

SIBTF SACRAMENTO  
1750 Howe Avenue Ste 370  
Sacramento, CA 95825

## Case Information

**Applicant:** Sherry Chowdhuary  
**Employer:** Target  
**Case #:** SIF11965518  
**DOI:** 10/01/18 TO 02/17/19      **SS#:** 000-00-0000  
**Claim #:** Not Supplied by Carrier  
**Ordering party:** Natalia Foley, Esq

Record Location:

SCPMG/KFH

Records of the Injured Worker are being produced at the above record location and delivered to the opposing party. You may receive copies of the records by selecting one of the following:

**Title 8, CCR § 9982 Allowable Services. (A)...** services for records relevant to an injured worker's claim, except services under a contract between the employer and the copy service provider.

Electronic Set per Billing Codes WC026 or WC027  
**Fees set by § 9983 Fees for Copy and Related Services (f)(2)**  
Number of Sets \_\_\_\_\_

CD Set per Billing Codes WC026 or WC027  
**Fees set by § 9983 Fees for Copy and Related Services (f)(2)**  
Number of Sets \_\_\_\_\_

## Send records:

Same as above

**E-mail addresses required for the electronic sets:**

\_\_\_\_\_  
\_\_\_\_\_

**Bill to My Office** (*Invoice will be sent to the address on this notice.*)

**Bill to the Insurance Carrier**

\_\_\_\_\_ (Print your name)

\_\_\_\_\_ (Sign your name)      **Control #: 22-32251-1**

(Signature required)

## Med-Legal, LLC

Photocopy Reg #/County x-423/Los Angeles  
Tax ID # 45-4424177

955 Overland Court, Suite 200, San Dimas, CA 91773, (800) 244-3495      FAX (800) 962-4896

There was no violation of California Labor Code Section 139.32 with respect to the services described herein.  
SCP00009

## DECLARATION OF CUSTODIAN OF MEDICAL RECORDS

Patient Name: CHOWDHUARY, SHERRY REF 22 32251 1  
Date of Birth: 11/29/1963 Kaiser Permanente Medical Record Number: 7877387  
Plaintiff: SHERRY CHOWDHURAY Defendant: TARGET  
Case or Reference Number: SIF11965518

**Says as follows (checked sections apply):**

The declarant is the duly authorized Custodian of Medical Records for **Kaiser Foundation Hospital-Southern California and Southern California Permanente Medical Group**, and has the authority to certify said records.

The copy or original of the medical records attached to this declaration is a true copy of the records described in the subpoena duces tecum, court order, or other request, that are permitted to be disclosed by law, and include the following record types:

Electronic:  Medical office  Hospital  Mental health  Addiction medicine  Pharmacy

Paper:  Medical office  Hospital  Mental health  Addiction medicine

These records are:

Limited to the dates, or date range of: ANY AND ALL

Limited to specific provider(s) or department type: \_\_\_\_\_

Paper records have been ordered to be retrieved from storage and are pending.

The following requested records that are permitted to be disclosed by law  do not exist;  have been destroyed;

could not be located after an exhaustive search:

Electronic Records:  Medical office  Hospital  Mental health  Addiction medicine  Pharmacy

Paper:  Medical office  Hospital  Mental health  Addiction medicine

Paper records may exist. The following paper records that were requested, and are permitted to be disclosed by law may exist but were not produced:

Paper:  Medical office  Hospital  Mental health  Addiction medicine

**A new request is not needed** to obtain these paper records. Just **send an email to address shown above within 30 days of the date of this declaration**, and provide the specific date range of the required paper records. If you wait more than 30 days after the date of this declaration to request any paper records, you must submit a new request with a \$15 payment.

The records were prepared by the personnel of the hospital, staff physicians, or persons acting under the control of either, in the ordinary course of business at or near the time of the act, condition, or event.

Pursuant to state and federal law, records which contain information pertaining to the treatment of inpatient psychiatric, chemical dependency, and HIV testing are subject to strict confidentiality and may not be disclosed in response to a routine subpoena. Such material may be obtained only upon a special court order or specific written authorization that meets federal or state guidelines.

I, Colleen Mckinney, declare under penalty of perjury that the foregoing is true and correct.

**colleen mckinney** Digitally signed by colleen mckinney  
Date: 2022.01.04 06:42:19 -08'00'  
\_\_\_\_\_  
Signature of Declarant

Date: 01/04/2022

**Start of Records**  
SCP000011

## Patient

## Kaiser Permanente Disclosure of Patient Medical Information

Kaiser Permanente documents patient medical record information in a Federally certified electronic medical record.

The output contained in this file is one or more of the following:

- A true and accurate copy of the requested patient medical record information for the timeframe requested as authorized by the patient or allowed by law or regulation
- If a medical certification form was requested, we may have substituted relevant medical records in lieu of form completion
- We may have also substituted a standardized electronic form, generated from our certified electronic medical record in lieu of form completion

State and federal law permit the use of electronic signatures (e-signatures) and electronic records in connection with transactions between parties.

- Medical certification forms and electronic records that are signed using electronic signatures can be audited and validated to prevent fraud
- The relevant laws provide that electronic signatures are as legally valid and as legally acceptable as wet signatures

This record output was generated on 1/4/22 and certified by Kaiser Permanente Release of Medical Information

## Demographics

Name: Sherry Chowdhuary  
Address: 15428 MORADA RD VICTORVILLE CA 92394-1937  
Date of birth: 11/29/1963      Sex: Female      Gender identity: Female  
Ethnicity: American/United States      Race: Black/African American      Home phone: 909-910-6937  
KPNS ONLY TEXT: 909-910-6937      Mobile: 909-910-6937

## Relationships

Name	Relation to Patient	Phone Number
CHOWDHUARY,NASIM	Spouse	Home: 760-810-0188 Work: 760-880-3433

## Patient Ethnicity &amp; Race

Ethnic Group	Patient Race
American/United States	Black/African American

## Patient Preferred Languages

Interpreter Needed	Spoken Language	Written Language
No	English	English

## Active Coverages

## KFHP 1001

Plan: QUEST DIAGNOSTICS QUEST      Group: 000114312-0000-000261030000      Member: xxxxxxxx7387

**Patient (continued)****Active Coverages (continued)**

DIAGNOSTICS [136202]

Effective from: 1/1/2004

Guarantor: CHOWDHUARY,NASIM I

Subscriber: CHOWDHUARY,NASIM I

Subscriber ID: xxxxxxxx5301

**Care Team****Active**

Name	Relationship	Specialty	Phone	Duration
Magana, Jose L (M.D.), M.D.	PCP - General	—	—	02/03/2015 - Present

**Problem List**

Problems last reviewed by Salama, Medhat Sadiek (M.D.) on 8/25/2010 1415

**ABNL PAP SMEAR, POSITIVE DNA TEST FOR HPV IN LOW RISK PATIENT.**

Diagnosis: ABNL PAP SMEAR, POSITIVE

Noted on: 06/18/2004

Class: Chronic

DNA TEST FOR HPV IN LOW RISK  
PATIENT.

Priority: 2-HIGH

**CASE / CARE MGMT, POSTOP BARIATRIC PROGRAM**

Diagnosis: CASE / CARE MGMT, POSTOP

Noted on: 09/26/2011

Chronic: No

BARIATRIC PROGRAM

ICD-10-CM: Z76.89

**Overview Note**

Lap RNY

9/13/2011

Pacific Bariatrics

Dr Zorn

Options @ Fontana

Pre op wt : 243.5 #

**CHRONIC LOW BACK PAIN > 3 MONTHS**

Diagnosis: CHRONIC LOW BACK PAIN &gt; 3

Noted on: 03/14/2008

Chronic: Yes

MONTHS

ICD-10-CM: G89.29, M54.50

**DECLINES VACCINATION**

Diagnosis: DECLINES VACCINATION

Noted on: 10/14/2009

Chronic: No

ICD-10-CM: Z28.20

**DM 2**

Diagnosis: DM 2

Noted on: 03/10/2017

Chronic: Yes

ICD-10-CM: E11.9

**ESSENTIAL HYPERTENSION**

Diagnosis: ESSENTIAL HTN

Noted on: 09/05/2006

Class: Chronic

ICD-10-CM: I10

**HX OF BARIATRIC SURGERY**

Diagnosis: HX OF BARIATRIC SURGERY

Noted on: 09/21/2011

Chronic: No

ICD-10-CM: Z98.84

**HX OF CHOLECYSTECTOMY**

## Patient (continued)

## Problem List (continued)

Diagnosis: HX OF CHOLECYSTECTOMY ICD-10-CM: Z90.49	Noted on: 09/21/2011	Chronic: No
---	----------------------	-------------

**HYPERLIPIDEMIA**

Diagnosis: HYPERLIPIDEMIA ICD-10-CM: E78.5	Noted on: 09/05/2006	Class: Chronic
---	----------------------	----------------

**IRON DEFICIENCY ANEMIA**

Diagnosis: IRON DEFICIENCY ANEMIA ICD-10-CM: D50.9	Noted on: 04/12/2006	Class: Chronic
---	----------------------	----------------

**IRON DEFICIENCY WO ANEMIA**

Diagnosis: IRON DEFICIENCY WO ANEMIA ICD-10-CM: E61.1	Noted on: 03/10/2017	Chronic: No
--	----------------------	-------------

**LOCALIZED SWELLING ON SKIN**

Diagnosis: LOCALIZED SWELLING ON SKIN ICD-10-CM: R22.9	Noted on: 04/05/2011	Chronic: No
---	----------------------	-------------

**MAJOR DEPRESSIVE DISORDER, SINGLE EPISODE, MODERATE**

Diagnosis: MAJOR DEPRESSIVE DISORDER, SINGLE EPISODE, MODERATE ICD-10-CM: F32.1	Noted on: 03/06/2009	Chronic: Yes
--	----------------------	--------------

**OBESITY, BMI 35-39.9, ADULT**

Diagnosis: OBESITY, BMI 35-39.9, ADULT ICD-10-CM: E66.9	Noted on: 03/27/2019	Chronic: Yes
--	----------------------	--------------

**OCCUPATIONAL PROBLEM..**

Diagnosis: OCCUPATIONAL PROBLEM..	Noted on: 03/06/2009	Chronic: No
-----------------------------------	----------------------	-------------

## Allergies

Allergies last reviewed by Rodriguez, Rubicelia (L.V.N.), L.V.N. on 12/1/2021 1450

**LISINAPRIL**

Reactions: Other Comments: Cough	Noted on: 12/08/2008
-------------------------------------	----------------------

RxNorm: 29046

## Immunizations

Immunizations never marked as reviewed

**HBV adult (Hepatitis B)**

Administered by: Kits, Generic Site: Right Deltoid Manufacturer: GlaxoSmithKline	Administered on: 1/11/1999 Route: Intramuscular Lot number: ENG2797A2	Dose: 01.00 External: Kaiser Current
--	---	---

**HBV adult (Hepatitis B)**

Administered by: Kits, Generic Site: Left Deltoid Manufacturer: GlaxoSmithKline Comment: VIS 12/16/1998 GIVEN TO PT	Administered on: 8/2/1999 Route: Intramuscular Lot number: ENG2958A2	Dose: 01.00 External: Kaiser Current
--	--	---

**HBV adult (Hepatitis B)**

**Patient (continued)****Immunizations (continued)**

Administered by: Kits, Generic Site: Left Deltoid Manufacturer: GlaxoSmithKline	Administered on: 3/29/2000 Route: Intramuscular Lot number: 3094A2	Dose: 01.00  External: Kaiser Current
---	--	---

**INF (Influenza) unspecified formulation**

Administered on: 11/10/2016 External: Non-Kaiser
---

**INFan H1N1-09 (Influenza H1N1-09 live attenuated, intranasal)**

Administered on: 10/28/2015 External: Non-Kaiser
---

**INFs (Influenza split virus ).**

Administered by: Kits, Generic Site: Left Deltoid Manufacturer: Wyeth-Ayerst	Administered on: 12/9/1997 Route: Intramuscular Lot number: 4978179	Dose: 00.50  External: Kaiser Current
--	---	---

**INFs (Influenza split virus ).**

Administered by: Kits, Generic Site: Left Deltoid Manufacturer: Aventis Pasteur	Administered on: 10/31/2003 Route: Intramuscular Lot number: U1078AA	Dose: 00.50  External: Kaiser Current
---	--	---

**INFs (Influenza split virus ).**

Administered by: Kits, Generic Manufacturer: PowderJect Pharmaceuticals	Administered on: 11/19/2001 Lot number: E05221KA	Dose: 00.50 External: Kaiser Current
--	---	---

**INFs (Influenza split virus ).**

Administered by: Larson, Susan E (R.N.) Site: Right Deltoid Manufacturer: Sanofi Pasteur Location: 1859^^^157	Administered on: 10/20/2005 Route: Intramuscular Lot number: U1745AA	Dose: 00.50 VIS date: INFLUENZA07/18/2005 External: Kaiser Current
--	--	--

**INFs (Influenza split virus ).**

Administered by: Marigliano, Nancy A (R.N.) Site: Left Deltoid Manufacturer: Sanofi Pasteur Location: 1859^^^157	Administered on: 11/14/2006 Route: Intramuscular Lot number: U2247AA	Dose: 00.50 VIS date: INFLUENZA06/30/2006 External: Kaiser Current
---	--	--

**MMR (Measles, Mumps, Rubella)**

Administered by: Kits, Generic Site: Left Deltoid Manufacturer: Merck and Co., Inc.	Administered on: 11/27/2000 Route: Subcutaneous Lot number: 0986K	Dose: 00.50  External: Kaiser Current
---	---	---

**PPSV23 (Pneumococcal polysaccharide)**

Administered by: Kelly-Smith, Monica E (R.N.) Site: Right Deltoid Manufacturer: Merck and Co., Inc. Location: 1859^^^157 Comment:	Administered on: 6/1/2009  Route: Intramuscular Lot number: 1435X	Dose: 00.50  VIS date: PNU PS07/29/1997 External: Kaiser Current
---	--	---

**TB-PPD, (TB skin test)**

Status: Deferred Reason: Not due today, too early	Deferred on: 9/22/2017
--	------------------------

**Tdap (ADACEL) (Tetanus, diphtheria, acellular pertussis)**

Administered by: Kelly-Smith, Monica E (R.N.) Site: Left Deltoid	Administered on: 6/1/2009  Route: Intramuscular	Dose: 00.50  VIS date: TDAP11/08/2008
---	---	---



## Patient (continued)

## Immunizations (continued)

Manufacturer: Sanofi Pasteur      Lot number: C3070AA      External: Kaiser Current  
Location: 1859^^^157  
Comment:

## Tdap (ADACEL) (Tetanus, diphtheria, acellular pertussis)

Administered by: Martinez, Coleen Y      Administered on: 9/28/2021      Dose: 0.5 mL  
(L.V.N.), L.V.N.  
Site: Left Deltoid      Route: Intramuscular      NDC: 49281-0400-89  
Scanned barcode: 0100349281400896      VIS date: 8/6/21  
Product: Adacel(Tdap Adolesn/Adult)(PF)      Manufacturer: Sanofi Pasteur      Lot number: U6923AA  
Expiration date: 1/21/2023

## Questionnaire

Question	Answer
Vaccine Information Statement given prior to administration of vaccine?	Yes

## Recent PPD Results

Results	Date/Time	Comments
Negative	05/20/09 0000	

## Current Medications

## Medications

This report is for documentation purposes only. The patient should not follow medication instructions within.  
For accurate instructions regarding medications, the patient should instead consult their physician or after visit summary.

## Current Medications

## NIFEdipine (PROCARDIA XL/NIFEDICAL XL) 60 mg Oral TR24 SR TAB

Instructions: Take 2 tablets by mouth daily  
Authorized by: Magana, Jose L (M.D.), M.D.      Ordered on: 12/23/2021  
Start date: 12/23/2021      Quantity: 200 tablet  
Refill: No refills remaining

## Atenolol (TENORMIN) 25 mg Oral Tab

Instructions: Take 2 tablets by mouth 2 times a day  
Authorized by: Magana, Jose L (M.D.), M.D.      Ordered on: 12/23/2021  
Start date: 12/23/2021      Quantity: 400 tablet  
Refill: No refills remaining

## Losartan (COZAAR) 50 mg Oral Tab

Instructions: Take 1 tablet by mouth daily for hypertension  
Authorized by: Magana, Jose L (M.D.), M.D.      Ordered on: 11/9/2021  
Start date: 11/9/2021      Quantity: 100 tablet  
Refill: No refills remaining

## lancets (ONETOUCH DELICA PLUS LANCET) 30 gauge Misc Misc

Instructions: Use as directed to test blood sugar. For use with Delica Lancing device  
Authorized by: Magana, Jose L (M.D.), M.D.      Ordered on: 8/17/2021  
Start date: 8/17/2021      End date: 8/17/2023  
Quantity: 200 Each      Refill: 3 refills remaining

## gliPiZIDE (GLUCOTROL XL) 2.5 mg Oral TR24 SR TAB

Instructions: Take 1 tablet orally thirty minutes before dinner. Take by mouth daily as directed. Do Not Miss or Delay Meals.  
Authorized by: Magana, Jose L (M.D.), M.D.      Ordered on: 2/1/2021  
Start date: 2/1/2021      Quantity: 100 tablet  
Refill: 3 refills remaining

## Patient (continued)

## Current Medications (continued)

**metFORMIN (GLUCOPHAGE XR) 500 mg Oral 24hr SR Tab**

Instructions: Take \*1 tablet with breakfast and dinner daily. Take by mouth as prescribed. Do Not Take On an Empty Stomach. Preferably take at the middle or end of the meal.

Authorized by: Magana, Jose L (M.D.), M.D.

Ordered on: 9/10/2020

Start date: 9/10/2020

Quantity: 200

Refill: 3

**Venlafaxine (EFFEXOR XR) 37.5 mg Oral 24hr SR Cap**

Instructions: 1 CAP PO DAILY WITH FOOD

Authorized by: Magana, Jose L (M.D.), M.D.

Ordered on: 7/7/2020

Start date: 7/7/2020

Quantity: 100

Refill: 2

**Methocarbamol (ROBAXIN) 500 mg Oral Tab**

Instructions: 1 TAB PO Q6-8H PRN MUSCLE SPASMS

Authorized by: Magana, Jose L (M.D.), M.D.

Ordered on: 4/14/2020

Start date: 4/14/2020

End date: 4/13/2024

Quantity: 30

Refill: 0

**blood sugar diagnostic (ONETOUCH VERIO TEST STRIPS) Misc Strips**

Instructions: Check your blood sugar 2 times a day (Every morning before breakfast and every evening before dinner)

Authorized by: Magana, Jose L (M.D.), M.D.

Ordered on: 10/30/2019

Start date: 10/30/2019

End date: 8/21/2023

Quantity: 200 Each

Refill: No refills remaining

**ASPIRIN 81 MG ORAL TBEC DR TAB**

Instructions: None Entered

Entered by: Holt, Laveme C (L.V.N.), L.V.N.

Entered on: 6/1/2009

## History

## Medical History

## Past Medical History

Diagnosis	Date	Comments	Source
DM. [E11.9]	—	—	Provider
HX OF BARIATRIC SURGERY [Z98.84]	9/21/2011	—	Provider
HX OF CHOLECYSTECTOMY [Z90.49]	9/21/2011	—	Provider
HX OF HTN [Z86.79]	—	—	Provider
HYPERLIPIDEMIA [E78.5]	—	—	Provider
LOCALIZED SWELLING ON SKIN [R22.9]	4/5/2011	—	Provider
OBESITY, BMI 34-34.9, ADULT [E66.9, Z68.34]	5/8/2012	—	Provider
OBESITY. [E66.9]	—	—	Provider
SEVERE OBESITY, BMI 40-44.9, ADULT [E66.01, Z68.41]	4/5/2011	—	Provider

## Surgical History

## Past Surgical History

Procedure	Laterality	Date	Comments	Source
CESARIAN SECTION [213709]	—	—	X3	Provider
BREAST REDUCTION [19318]	—	—	—	Provider

## Substance &amp; Sexuality History

## Patient (continued)

## History (continued)

## Tobacco Use

Tobacco Use last reviewed by Alvarez, Ashlee N (L.V.N.), L.V.N. on 9/28/2021

Smoking Status	Smoking Start Date	Smoking Quit Date	Packs/Day	Years Used
Never Smoker	—	—	—	—
Types	Comments	Smokeless Tobacco Status	Smokeless Tobacco Quit Date	Source
—	—	Never Used	—	Provider

## Alcohol Use

Alcohol Use	Drinks/Week	Alcohol/Week	Comments	Source
No	—	—	—	Provider

## Drug Use

Drug Use	Types	Frequency	Comments	Source
Yes	Caffeine - Oral	—	occasional 12/8/15	Provider

## Sexual Activity

Sexually Active	Birth Control	Partners	Comments	Source
Yes	—	Male	G5P3A2, CNA	Provider

## Activities of Daily Living History

Activities of Daily Living Question	Response	Comments	Source
Bathing/Showering	Not Asked	—	Provider
Dressing/Personal Grooming	Not Asked	—	Provider
Eating	Not Asked	—	Provider
Getting in/out of Bed/Chair	Not Asked	—	Provider
Managing Money	Not Asked	—	Provider
Performing Housework	Not Asked	—	Provider
Preparing Meals	Not Asked	—	Provider
Shopping for Groceries/Personal Items	Not Asked	—	Provider
Using Telephone	Not Asked	—	Provider
Using Toilet	Not Asked	—	Provider
-	Not Asked	—	Provider
Back Care	Not Asked	—	Provider
Bike Helmet	Not Asked	—	Provider
Blood Transfusions	Not Asked	—	Provider
Caffeine Concern	Not Asked	—	Provider
Exercise	Not Asked	—	Provider
Hobby Hazards	Not Asked	—	Provider
Military Service	Not Asked	—	Provider
Occupational Exposure	Not Asked	—	Provider
Seat Belt	Not Asked	—	Provider
Self-Exams	Not Asked	—	Provider
Sleep Concern	Not Asked	—	Provider
Special Diet	Not Asked	—	Provider
Stress Concern	Not Asked	—	Provider
Weight Concern	Not Asked	—	Provider

## Socioeconomic History

## Socioeconomic

**Patient (continued)**

**History (continued)**

Marital Status	Spouse Name	Number of Children	Years Education	Education Level	Preferred Language	Ethnicity	Race	Source
Married	—	—	—	—	English	American/United States	Black/African American	—

**Obstetric History**

**OB/Gyn Status**

LMP: Unknown  
OB/Gyn Status: Menopause  
Breastfeeding: No

**OB History**

Gravida	Para	Term	Preterm	AB	Living
4	3	3	0	1	3
SAB	TAB	Ectopic	Multiple	Live Births	
0	1	0	0	3	

#	Outcome	Date	GA	Labor/2nd	Weight	Sex	Delivery	Anes	PTL	Living	A1	A5
1	TAB											
2	Term	04/17/87				M	CS- Unspec			Living		
3	Term	04/23/89				M	CS- Unspec			Living		
4	Term	04/04/94				F	CS- Unspec			Living		

**Advance Care Planning**

**Plan**

**Patient Capacity**

The patient has full capacity. There is no history of patient status change.

**Current Code Status**

Date Active	Code Status	Order ID	Comments	User	Context
	Not on file				

**Active Health Care Decision Makers**

There are no active Health Care Decision Makers on file.

**Patient Contacts**

**Patient Contacts**

Name	Relationship	Phone	Roles
CHOWDHUARY,NASIM	Spouse	760-810-0188	

**Visit List**

## Patient (continued)

## Visit List (continued)

Date	Type	Location	Department	Specialty	Provider
03/28/2003	Orders Only	VICTORVILLE MEDICAL OFFICE 1 U	FAMILY MEDICINE	Family Practice	Lochte, Mark Steven (P.A.), P.A.
09/15/2003	Orders Only	VICTORVILLE MEDICAL OFFICE 1 U	FAMILY MEDICINE	Family Practice	Pham, Thang Van (D.O.), D.O.
10/16/2003	Orders Only	STK-WEST LANE	MED 1	Internal Medicine	Pham, Thang Van (D.O.)
01/05/2004	Orders Only	VICTORVILLE MEDICAL OFFICE 1 U	FAMILY MEDICINE	Family Practice	Pham, Thang Van (D.O.)
04/02/2004	Orders Only	VICTORVILLE MEDICAL OFFICE 1 U	FAMILY MEDICINE	Family Practice	Pham, Thang Van (D.O.)
01/24/2005	Clinical Documentatio n	PASADENA MEDICAL OFFICES U	PASADENA MORD	—	—
08/19/2005	Orders Only	VICTORVILLE MEDICAL OFFICE 1 U	FAMILY MEDICINE	Family Practice	Lochte, Mark Steven (P.A.)
11/01/2005	Orders Only	VICTORVILLE MEDICAL OFFICE 1 U	FAMILY MEDICINE	Family Practice	Pham, Thang Van (D.O.)
03/19/2006	Clinical Documentatio n	PASADENA MEDICAL OFFICES U	PASADENA MORD	—	—
03/19/2006 - 03/21/2006	Admission (Discharged)	RIVERSIDE MEDICAL CENTER	4E	—	—
03/20/2006	Orders Only	RIVERSIDE MEDICAL CENTER U	RESIDENCY 1861	Family Practice	Johansen, Mark Carl (D.O.)
03/21/2006	Ancillary Orders	RIVERSIDE MEDICAL CENTER U	RESIDENCY 1861	Family Practice	Johansen, Mark Carl (D.O.)
03/21/2006	Ancillary Orders	DOWNEY SERVICE CNTR	PHARMACY CENTRAL REFILL	Pharmacy	—
04/06/2006	Ancillary Orders	VICTORVILLE MEDICAL OFFICE 1 U	FAMILY MEDICINE	Family Practice	Pham, Thang Van (D.O.)
04/11/2006	Ancillary Orders	VICTORVILLE MEDICAL OFFICE 1 U	FAMILY MEDICINE	Family Practice	Pham, Thang Van (D.O.)
06/02/2006	Ancillary Orders	FONTANA MEDICAL CENTER U	GASTROENTE ROLOGY	Gastroenterolog y	Cheung, Onki (M.D.)
09/05/2006	Ancillary Orders	VICTORVILLE MEDICAL OFFICE 1 U	FAMILY MEDICINE 1	Family Practice	Pham, Thang Van (D.O.)
09/11/2006	Ancillary Orders	VICTORVILLE MEDICAL OFFICE 1 U	FAMILY MEDICINE 1	Family Practice	Pham, Thang Van (D.O.)
10/25/2006	Ancillary Orders	DOWNEY SERVICE CNTR	PHARMACY CENTRAL REFILL	Pharmacy	—
10/27/2006	Ancillary Orders	DOWNEY SERVICE CNTR	PHARMACY CENTRAL REFILL	Pharmacy	—
10/30/2006	Clinical Documentatio	PASADENA MEDICAL	PASADENA MORD	—	—

## Patient (continued)

## Visit List (continued)

Date	Type	Location	Department	Specialty	Provider
	n	OFFICES U			
11/07/2006	Ancillary Orders	VICTORVILLE MEDICAL OFFICE 1 U	FAMILY MEDICINE	Family Practice	Pham, Thang Van (D.O.)
12/08/2006	Ancillary Orders	VICTORVILLE MEDICAL OFFICE 1 U	FAMILY MEDICINE	Family Practice	Pham, Thang Van (D.O.)
12/08/2006	Ancillary Orders	VICTORVILLE MEDICAL OFFICE 1 U	INTERNAL MEDICINE	Internal Medicine	Tran, Loi Van (D.O.)
01/13/2007	Ancillary Orders	VICTORVILLE MEDICAL OFFICE 1 U	INTERNAL MEDICINE	Internal Medicine	Tran, Loi Van (D.O.)
01/24/2007	Ancillary Orders	FONTANA MEDICAL CENTER U	PLASTIC SURGERY	Plastic Surgery	Kiran, Ravi V (M.D.)
01/24/2007	Ancillary Orders	FONTANA MEDICAL CENTER U	PLASTIC SURGERY	Plastic Surgery	Kiran, Ravi V (M.D.)
01/24/2007	Diagnostic Imaging	FONTANA MEDICAL CENTER	HOV RADIOLOGY	Radiology	—
01/24/2007	Lab	FONTANA MEDICAL CENTER	HOV LABORATORY	Laboratory	—
01/31/2007	Ancillary Orders	FONTANA MEDICAL CENTER U	PLASTIC SURGERY	Plastic Surgery	Kiran, Ravi V (M.D.)
01/31/2007	Ancillary Orders	PASADENA MEDICAL OFFICES U	PASADENA MORD	—	—
01/31/2007	Clinical Documentation	FONTANA MEDICAL CENTER U	PLASTIC SURGERY	Plastic Surgery	Kiran, Ravi V (M.D.)
01/31/2007	Admission (Discharged)	VINEYARD ONTARIO SURGERY CNTR L	PAC2	—	—
02/01/2007	Ancillary Orders	PASADENA MEDICAL OFFICES U	PASADENA MORD	—	—
04/09/2007	Ancillary Orders	VICTORVILLE MEDICAL OFFICE 1 U	FAMILY MEDICINE	Family Practice	Pham, Thang Van (D.O.)
05/07/2007	Ancillary Orders	VICTORVILLE MEDICAL OFFICE 1 U	FAMILY MEDICINE	Family Practice	Pham, Thang Van (D.O.)
06/22/2007	Ancillary Orders	VICTORVILLE MEDICAL OFFICE 1 U	FAMILY MEDICINE	Family Practice	Park, Suk Won (M.D.)
10/16/2007	Office Visit	VICTORVILLE MEDICAL OFFICE 1 U	URGENT CARE	Family Practice	Shibata, Kenji (D.O.)
	Description: TONSILLITIS (Primary Dx); COUGH; ACUTE LARYNGITIS				
03/14/2008	Office Visit	VICTORVILLE MEDICAL OFFICE 1 U	FAMILY MEDICINE	Family Practice	Salama, Medhat Sadiq (M.D.)
	Description: DIABETES MELLITUS TYPE 2, UNCONTROLLED (Primary Dx); CHRONIC LOW BACK PAIN				

## Patient (continued)

## Visit List (continued)

Date	Type	Location	Department	Specialty	Provider
04/17/2008	Orders Only	RIVERSIDE MEDICAL CENTER U	COMPLETE CARE	Population Care Management	Salama, Medhat Sadiek (M.D.)
04/21/2008	Ancillary Orders	RANCHO CUCAMONGA MED OFFICES U	FAMILY MEDICINE	Family Practice	Pham, Thang Van (D.O.)
05/22/2008	Orders Only	RIVERSIDE MEDICAL CENTER U	COMPLETE CARE	Population Care Management	Salama, Medhat Sadiek (M.D.)
05/22/2008	Orders Only	RIVERSIDE MEDICAL CENTER U	COMPLETE CARE	Population Care Management	Salama, Medhat Sadiek (M.D.)
08/05/2008	Ancillary Orders	RANCHO CUCAMONGA MED OFFICES U	FAMILY MEDICINE	Family Practice	Pham, Thang Van (D.O.)
08/20/2008	Orders Only	RIVERSIDE MEDICAL CENTER U	COMPLETE CARE	Population Care Management	Salama, Medhat Sadiek (M.D.)
08/20/2008	Released Future/Standin g Orders	RIVERSIDE MEDICAL CENTER U	COMPLETE CARE	Population Care Management	Salama, Medhat Sadiek (M.D.)
11/19/2008	Orders Only	RIVERSIDE MEDICAL CENTER U	COMPLETE CARE	Population Care Management	Salama, Medhat Sadiek (M.D.)
11/19/2008	Released Future/Standin g Orders	RIVERSIDE MEDICAL CENTER U	COMPLETE CARE	Population Care Management	Salama, Medhat Sadiek (M.D.)
11/26/2008	Ancillary Orders	RANCHO CUCAMONGA MED OFFICES U	FAMILY MEDICINE	Family Practice	Pham, Thang Van (D.O.)
12/02/2008	Letter (Out)	ONTARIO VINEYARD MED OFFICES U	FAMILY MEDICINE	Family Practice	Watson, Debra
12/08/2008	Office Visit	VICTORVILLE MEDICAL OFFICE 1 U	FAMILY MEDICINE	Family Practice	Salama, Medhat Sadiek (M.D.)
Description: PHYSICAL EXAMINATION, COMPLETE OR PARTIAL (Primary Dx); DIABETES MELLITUS TYPE 2, UNCONTROLLED; CHRONIC LOW BACK PAIN; ESSENTIAL HYPERTENSION; SCREENING FOR CA, BREAST; BACTERIAL VAGINOSIS					
12/11/2008	Telephone	VICTORVILLE MEDICAL OFFICE 1 U	FAMILY MEDICINE	Family Practice	Salama, Medhat Sadiek (M.D.)
Description: APPOINTMENT					
01/26/2009	Ancillary Orders	RANCHO CUCAMONGA MED OFFICES U	FAMILY MEDICINE	Family Practice	Pham, Thang Van (D.O.)
02/07/2009	Ancillary Orders	VICTORVILLE MEDICAL OFFICE 1 U	FAMILY MEDICINE	Family Practice	Salama, Medhat Sadiek (M.D.)
02/27/2009	Released Future/Standin g Orders	VICTORVILLE MEDICAL OFFICE 1 U	FAMILY MEDICINE	Family Practice	Salama, Medhat Sadiek (M.D.)
Description: DIABETES MELLITUS TYPE 2, UNCONTROLLED					

## Patient (continued)

## Visit List (continued)

Date	Type	Location	Department	Specialty	Provider
03/04/2009	Call Center Telephone Encounter	VICTORVILLE MEDICAL OFFICE 1 U	FAMILY MEDICINE	Family Practice	Salama, Medhat Sadiek (M.D.)
Description: APPOINTMENT REQUEST, SAME DAY					
03/04/2009	Office Visit	VICTORVILLE MEDICAL OFFICE 1 U	URGENT CARE	Family Practice	Toma, Maged Abdelmassieh (M.D.)
Description: GASTRITIS WITHOUT HEMORRHAGE.; STRESS REACTION, ACUTE; DIABETES MELLITUS TYPE 2, UNCONTROLLED; ESSENTIAL HYPERTENSION					
03/30/2009	RAR Edit	VICTORVILLE MEDICAL OFFICE 1 U	FAMILY MEDICINE	Family Practice	Salama, Medhat Sadiek (M.D.)
Description: ACTOS 15 MG ORAL TAB					
04/20/2009	RAR Edit	VICTORVILLE MEDICAL OFFICE 1 U	FAMILY MEDICINE	Family Practice	Salama, Medhat Sadiek (M.D.)
Description: RAR Edit was canceled					
05/13/2009	Telephone	VICTORVILLE MEDICAL OFFICE 1 U	FAMILY MEDICINE	Family Practice	Holt, Laveme C (C.A.)
Description: CARE MGMT, PANEL SUPPORT REVIEW (sppm)					
05/20/2009	Orders Only	RIVERSIDE MEDICAL CENTER U	COMPLETE CARE	Population Care Management	Salama, Medhat Sadiek (M.D.)
05/20/2009	Released Future/Standin g Orders	RIVERSIDE MEDICAL CENTER U	COMPLETE CARE	Population Care Management	Salama, Medhat Sadiek (M.D.)
05/20/2009	Ancillary Orders	PASADENA MEDICAL OFFICES U	PASADENA MORD	—	—
06/01/2009	Office Visit	VICTORVILLE MEDICAL OFFICE 1 U	FAMILY MEDICINE	Family Practice	Salama, Medhat Sadiek (M.D.)
Description: PROPHYLACTIC VACCINATION, PNEUMOVAX (Primary Dx); DIABETES MELLITUS TYPE 2, UNCONTROLLED; ESSENTIAL HYPERTENSION; ACUTE BRONCHITIS; EXAM, FOOT, DIABETIC					
06/03/2009	Message	PALM COURT CENTER U	PREVENTIVE MEDICINE	Preventive Medicine	Carpio, Rebecca Ann (N.P.)
Description: CARE MGMT, BARIATRIC PROGRAM - PRE-OP					
06/03/2009	Telephone	VICTORVILLE MEDICAL OFFICE 1 U	FAMILY MEDICINE	Family Practice	Salama, Medhat Sadiek (M.D.)
07/21/2009	Telephone	VICTORVILLE MEDICAL OFFICE 1 U	FAMILY MEDICINE	Family Practice	Lochte, Mark Steven (P.A.)
Description: CARE MGMT, PANEL SUPPORT REVIEW					
08/01/2009	Telephone	VICTORVILLE MEDICAL OFFICE 1 U	PHARMACY	Pharmacy	Williamson, Dianne S (Rph)
08/21/2009	Released Future/Standin g Orders	VICTORVILLE MEDICAL OFFICE 1 U	FAMILY MEDICINE	Family Practice	Salama, Medhat Sadiek (M.D.)
Description: DIABETES MELLITUS TYPE 2, UNCONTROLLED					
10/14/2009	Office Visit	VICTORVILLE MEDICAL OFFICE 1 U	FAMILY MEDICINE	Family Practice	Salama, Medhat Sadiek (M.D.)
Description: PALPITATIONS;					



## Patient (continued)

## Visit List (continued)

Date	Type	Location	Department	Specialty	Provider
DIABETES MELLITUS TYPE 2, UNCONTROLLED; HYPERLIPIDEMIA; ESSENTIAL HYPERTENSION; VACCINE REFUSED BY PATIENT; OBESITY (BMI > 40)					
11/13/2009	Released Future/Standin g Orders	VICTORVILLE MEDICAL OFFICE 1 U	FAMILY MEDICINE	Family Practice	Salama, Medhat Sadiek (M.D.)
Description: DIABETES MELLITUS TYPE 2, UNCONTROLLED					
01/14/2010	Office Visit	VICTORVILLE MEDICAL OFFICE 1 U	FAMILY MEDICINE	Family Practice	Carroll, Philip Lee (M.D.)
Description: BRONCHITIS (Primary Dx)					
01/29/2010	Allied Health/Nurse Visit	PALM COURT CENTER U	HEALTH EDUCATION	Health Education	Roadruck, Davis C (C.H.E.)
02/05/2010	Released Future/Standin g Orders	VICTORVILLE MEDICAL OFFICE 1 U	FAMILY MEDICINE	Family Practice	Salama, Medhat Sadiek (M.D.)
Description: DIABETES MELLITUS TYPE 2, UNCONTROLLED					
03/18/2010	Letter (Out)	PALM COURT CENTER U	PREVENTIVE MEDICINE	Preventive Medicine	Carpio, Rebecca Ann (N.P.)
03/18/2010	Letter (Out)	PALM COURT CENTER U	HEALTH EDUCATION	Health Education	Roadruck, Davis C (C.H.E.)
03/18/2010	Telephone	VICTORVILLE MEDICAL OFFICE 1 U	FAMILY MEDICINE	Family Practice	Pryor, Jennifer M
Description: CARE MGMT, PANEL SUPPORT REVIEW (SPPM)					
03/25/2010	Allied Health/Nurse Visit	VICTORVILLE MEDICAL OFFICE 1 U	FAMILY MEDICINE	Family Practice	Holm, Allen H (L.V.N.)
03/26/2010	Telephone	VICTORVILLE MEDICAL OFFICE 1 U	FAMILY MEDICINE	Family Practice	Salama, Medhat Sadiek (M.D.)
04/23/2010	Allied Health/Nurse Visit	PALM COURT CENTER U	HEALTH EDUCATION	Health Education	Colbert, Dana Starr (C.H.E.)
04/30/2010	Released Future/Standin g Orders	VICTORVILLE MEDICAL OFFICE 1 U	FAMILY MEDICINE	Family Practice	Salama, Medhat Sadiek (M.D.)
Description: DIABETES MELLITUS TYPE 2, UNCONTROLLED					
04/30/2010	Message	PALM COURT CENTER U	HEALTH EDUCATION	Health Education	Roadruck, Davis C (C.H.E.)
Description: CARE MGMT, BARIATRIC PROGRAM - PRE-OP (DNK BARI CLASS #2)					
05/07/2010	Message	PALM COURT CENTER U	HEALTH EDUCATION	Health Education	Roadruck, Davis C (C.H.E.)
Description: CARE MGMT, BARIATRIC PROGRAM - PRE-OP (DNK BARI CLASS #3)					
05/14/2010	Message	PALM COURT CENTER U	HEALTH EDUCATION	Health Education	Roadruck, Davis C (C.H.E.)
Description: CARE MGMT, BARIATRIC PROGRAM - PRE-OP (DNK BARI CLASS #4)					
05/19/2010	Orders Only	RIVERSIDE MEDICAL CENTER U	COMPLETE CARE	Population Care Management	Salama, Medhat Sadiek (M.D.)
05/19/2010	Released Future/Standin g Orders	RIVERSIDE MEDICAL CENTER U	COMPLETE CARE	Population Care Management	Salama, Medhat Sadiek (M.D.)
05/21/2010	Message	PALM COURT CENTER U	HEALTH EDUCATION	Health Education	Roadruck, Davis C (C.H.E.)
Description: CARE MGMT, BARIATRIC PROGRAM - PRE-OP (DNK BARI CLASS #5)					
06/01/2010	Message	PALM COURT CENTER U	HEALTH EDUCATION	Health Education	Rentz, Diana Marie (R.N.)

## Patient (continued)

## Visit List (continued)

Date	Type	Location	Department	Specialty	Provider
Description: MISSED APPOINTMENT (PD DM2 ON 6/1/10 DNK LETTER SENT)					
06/11/2010	Office Visit	VICTORVILLE MEDICAL OFFICE 1 U	FAMILY MEDICINE	Family Practice	Sugimoto, Gary Dwayne (M.D.)
Description: ESSENTIAL HYPERTENSION; HYPERLIPIDEMIA; DIABETES MELLITUS TYPE 2, UNCONTROLLED; OBESITY (BMI > 40); EDEMA, LOWER EXTREMITY; SCREENING, DIABETIC RETINOPATHY					
07/27/2010	Telephone	PALM COURT CENTER U	HEALTH EDUCATION	Health Education	Roadruck, Davis C (C.H.E.)
Description: CARE MGMT, BARIATRIC PROGRAM - PRE-OP					
07/27/2010	Call Center Telephone Encounter	VICTORVILLE MEDICAL OFFICE 1 U	FAMILY MEDICINE	Family Practice	Salama, Medhat Sadiek (M.D.)
Description: DIAGNOSTIC TESTS REQUESTED					
08/03/2010	Letter (Out)	PALM COURT CENTER U	HEALTH EDUCATION	Health Education	Roadruck, Davis C (C.H.E.)
08/16/2010	Ancillary Orders	FONTANA MEDICAL CENTER U	OBG / GYN	Obstetrics, Gynecology	Harris, Amanda Ann (N.P.)
Description: OTHER SCREENING MAMMOGRAM					
08/16/2010	Office Visit	VICTORVILLE MEDICAL OFFICE 1 U	FAMILY MEDICINE	Family Practice	Salama, Medhat Sadiek (M.D.)
Description: PHYSICAL EXAMINATION, COMPLETE OR PARTIAL (Primary Dx); EXAM, FOOT, MONOFILAMENT; DIABETES MELLITUS TYPE 2, UNCONTROLLED; CHRONIC LOW BACK PAIN					
08/17/2010	Letter (Out)	PALM COURT CENTER U	HEALTH EDUCATION	Health Education	Hess, Edward Alan (M.D.)
08/17/2010	Call Center Telephone Encounter	VICTORVILLE MEDICAL OFFICE 1 U	FAMILY MEDICINE	Family Practice	Salama, Medhat Sadiek (M.D.)
Description: MEDICAL PROBLEMS					
09/10/2010	Allied Health/Nurse Visit	PALM COURT CENTER U	HEALTH EDUCATION	Health Education	Colbert, Dana Starr (C.H.E.)
09/14/2010	Ancillary Orders	VICTORVILLE MEDICAL OFFICE 1 U	FAMILY MEDICINE	Family Practice	Sugimoto, Gary Dwayne (M.D.)
09/17/2010	Message	PALM COURT CENTER U	HEALTH EDUCATION	Health Education	Roadruck, Davis C (C.H.E.)
Description: CARE MGMT, BARIATRIC PROGRAM - PRE-OP (CANCELLED BARI CLASS #2)					
09/24/2010	Letter (Out)	PALM COURT CENTER U	HEALTH EDUCATION	Health Education	Roadruck, Davis C (C.H.E.)
09/24/2010	Allied Health/Nurse Visit	PALM COURT CENTER U	HEALTH EDUCATION	Health Education	Kieley-Chavez, Jeanie Marie (Mft)
09/25/2010	Abstract	CHINO MEDICAL OFFICES U	FAMILY MEDICINE	Family Practice	Gulley, Cindy Cyd (P.A.)
Description: SCREENING FOR DEPRESSION PATIENT HEALTH QUESTIONNAIRE 9, SCREENED NEGATIVE (Primary Dx)					
10/01/2010	Allied Health/Nurse Visit	PALM COURT CENTER U	HEALTH EDUCATION	Health Education	Shumaker, Angela (C.H.E.)
10/01/2010	Message	PALM COURT CENTER U	HEALTH EDUCATION	Health Education	Roadruck, Davis C (C.H.E.)
Description: CARE MGMT, BARIATRIC PROGRAM - PRE-OP					

## Patient (continued)

## Visit List (continued)

Date	Type	Location	Department	Specialty	Provider
10/08/2010	Released Future/Standin g Orders	PALM COURT CENTER U	HEALTH EDUCATION	Health Education	Duncan, Sheila Gail (N.P.)
10/08/2010	Allied Health/Nurse Visit	PALM COURT CENTER U	HEALTH EDUCATION	Health Education	Ndlela, Andile Andy (C.H.E.)
10/08/2010	Telephone	PALM COURT CENTER U	HEALTH EDUCATION	Health Education	Duncan, Sheila Gail (N.P.)
Description: CARE MGMT, BARIATRIC PROGRAM - POST-OP					
10/11/2010	Telephone	FONTANA MEDICAL CENTER U	RADIOLOGY	Radiology	Salama, Medhat Sadiak (M.D.)
Description: SCHEDULE APPOINTMENT					
10/15/2010	Allied Health/Nurse Visit	PALM COURT CENTER U	HEALTH EDUCATION	Health Education	Shumaker, Angela (C.H.E.)
10/15/2010	Allied Health/Nurse Visit	FONTANA MEDICAL CENTER U	CARDIOLOGY	Cardiology	Barlow, Martha M (Tech)
10/18/2010	Allied Health/Nurse Visit	PALM COURT CENTER U	HEALTH EDUCATION	Health Education	Hanna, Michael David (Mft)
10/22/2010	Allied Health/Nurse Visit	PALM COURT CENTER U	HEALTH EDUCATION	Health Education	Kieley-Chavez, Jeanie Marie (Mft)
10/29/2010	Allied Health/Nurse Visit	PALM COURT CENTER U	HEALTH EDUCATION	Health Education	Ndlela, Andile Andy (C.H.E.)
11/05/2010	Released Future/Standin g Orders	VICTORVILLE MEDICAL OFFICE 1 U	FAMILY MEDICINE	Family Practice	Salama, Medhat Sadiak (M.D.)
Description: DIABETES MELLITUS TYPE 2, UNCONTROLLED					
11/05/2010	Ancillary Orders	VICTORVILLE MEDICAL OFFICE 1 U	FAMILY MEDICINE	Family Practice	Salama, Medhat Sadiak (M.D.)
11/05/2010	Allied Health/Nurse Visit	PALM COURT CENTER U	HEALTH EDUCATION	Health Education	Shumaker, Angela (C.H.E.)
11/09/2010	Telephone	PALM COURT CENTER U	HEALTH EDUCATION	Health Education	Roadruck, Davis C (C.H.E.)
Description: CARE MGMT, BARIATRIC PROGRAM - PRE-OP					
11/12/2010	Allied Health/Nurse Visit	PALM COURT CENTER U	HEALTH EDUCATION	Health Education	Roadruck, Davis C (C.H.E.)
11/19/2010	Allied Health/Nurse Visit	PALM COURT CENTER U	HEALTH EDUCATION	Health Education	Kieley-Chavez, Jeanie Marie (Mft)
12/03/2010	Allied Health/Nurse Visit	PALM COURT CENTER U	HEALTH EDUCATION	Health Education	Colbert, Dana Starr (C.H.E.)
01/10/2011	Call Center Telephone Encounter	VICTORVILLE MEDICAL OFFICE 1 U	FAMILY MEDICINE	Family Practice	Salama, Medhat Sadiak (M.D.)
Description: REQUEST FORM COMPLETION					
01/10/2011	Telephone	PALM COURT CENTER U	HEALTH EDUCATION	Health Education	Roadruck, Davis C (C.H.E.)
Description: CARE MGMT, BARIATRIC PROGRAM - PRE-OP					
01/13/2011	Allied Health/Nurse Visit	VICTORVILLE MEDICAL OFFICE 1 U	FAMILY MEDICINE	Family Practice	Green, Charles R (R.N.)
01/14/2011	Office Visit	VICTORVILLE	FAMILY	Family Practice	Salama, Medhat

## Patient (continued)

## Visit List (continued)

Date	Type	Location	Department	Specialty	Provider
		MEDICAL OFFICE 1 U	MEDICINE		Sadieq (M.D.)
		Description: DIABETES MELLITUS TYPE 2, UNCONTROLLED; ESSENTIAL HYPERTENSION			
01/24/2011	Office Visit	FONTANA MEDICAL CENTER U	OPTOMETRY	Optometry	Nantha, Theprangsy Yoi (O.D.)
		Description: DIABETES MELLITUS TYPE 2, UNCONTROLLED; PRESBYOPIA; HYPEROPIA; ASTIGMATISM			
02/01/2011	Call Center Telephone Encounter	VICTORVILLE MEDICAL OFFICE 1 U	FAMILY MEDICINE	Family Practice	Salama, Medhat Sadieq (M.D.)
		Description: REQUEST FORM COMPLETION			
02/01/2011	Message	PALM COURT CENTER U	HEALTH EDUCATION	Health Education	Roadruck, Davis C (C.H.E.)
		Description: CARE MGMT, BARIATRIC PROGRAM - PRE-OP (Packet Sent)			
02/01/2011	Telephone	VICTORVILLE MEDICAL OFFICE 1 U	FAMILY MEDICINE	Family Practice	Lochte, Mark Steven (P.A.)
		Description: CARE MGMT, PANEL SUPPORT REVIEW			
02/01/2011	Telephone	VICTORVILLE MEDICAL OFFICE 1 U	FAMILY MEDICINE	Family Practice	Sabin, Jean M (R.N.)
		Description: CARE MGMT, PANEL SUPPORT REVIEW			
02/09/2011	Message	PALM COURT CENTER U	HEALTH EDUCATION	Health Education	Roadruck, Davis C (C.H.E.)
		Description: CARE MGMT, BARIATRIC PROGRAM - PRE-OP (PACKET RECEIVED.)			
02/14/2011	Message	PALM COURT CENTER U	HEALTH EDUCATION	Health Education	Roadruck, Davis C (C.H.E.)
		Description: CARE MGMT, BARIATRIC PROGRAM - PRE-OP			
02/15/2011	Message	PALM COURT CENTER U	HEALTH EDUCATION	Health Education	Roadruck, Davis C (C.H.E.)
		Description: CARE MGMT, BARIATRIC PROGRAM - PRE-OP (REFERRAL SENT)			
03/28/2011	Letter (Out)	VICTORVILLE MEDICAL OFFICE 1 U	FAMILY MEDICINE	Family Practice	Olufson, Cynthia
04/03/2011	Released Future/Standin g Orders	VICTORVILLE MEDICAL OFFICE 1 U	FAMILY MEDICINE	Family Practice	Sabin, Jean M (R.N.)
04/05/2011	Office Visit	VICTORVILLE MEDICAL OFFICE 1 U	FAMILY MEDICINE	Family Practice	Salama, Medhat Sadieq (M.D.)
		Description: SKIN SWELLING, LOCALIZED SUPERFICIAL (Primary Dx); CHRONIC LOW BACK PAIN; DIABETES MELLITUS TYPE 2, UNCONTROLLED; SEVERE OBESITY, BMI 40-44.9, ADULT			
04/05/2011	Telephone	VICTORVILLE MEDICAL OFFICE 1 U	FAMILY MEDICINE	Family Practice	Lochte, Mark Steven (P.A.)
05/04/2011	Office Visit	VICTORVILLE MEDICAL OFFICE 1 U	FAMILY MEDICINE	Family Practice	Sugimoto, Gary Dwayne (M.D.)
		Description: DIZZINESS (Primary Dx); DIABETES MELLITUS TYPE 2, UNCONTROLLED; ESSENTIAL HYPERTENSION; HYPERLIPIDEMIA; SEVERE OBESITY, BMI 40-44.9, ADULT			
05/06/2011	Letter (Out)	VICTORVILLE MEDICAL	FAMILY MEDICINE	Family Practice	Salama, Medhat Sadieq (M.D.)

## Patient (continued)

## Visit List (continued)

Date	Type	Location	Department	Specialty	Provider
05/10/2011	Message	OFFICE 1 U VICTORVILLE MEDICAL OFFICE 1 U	FAMILY MEDICINE	Family Practice	Pryor, Jennifer M
Description: CARE MGMT, PANEL SUPPORT REVIEW					
05/12/2011	Telephone	VICTORVILLE MEDICAL OFFICE 1 U	FAMILY MEDICINE	Family Practice	Lochte, Mark Steven (P.A.)
Description: CARE MGMT, PANEL SUPPORT REVIEW					
05/18/2011	Orders Only	RIVERSIDE MEDICAL CENTER U	COMPLETE CARE	Population Care Management	Salama, Medhat Sadiek (M.D.)
05/18/2011	Released Future/Standin g Orders	RIVERSIDE MEDICAL CENTER U	COMPLETE CARE	Population Care Management	Salama, Medhat Sadiek (M.D.)
05/23/2011	Telephone	VICTORVILLE MEDICAL OFFICE 1 U	FAMILY MEDICINE	Family Practice	Lochte, Mark Steven (P.A.)
06/13/2011	Letter (Out)	VICTORVILLE MEDICAL OFFICE 1 U	FAMILY MEDICINE	Family Practice	Holm, Mary S
07/27/2011	Letter (Out)	VICTORVILLE MEDICAL OFFICE 1 U	FAMILY MEDICINE	Family Practice	Pryor, Jennifer M
08/17/2011	Telephone	PALM COURT CENTER U	HEALTH EDUCATION	Health Education	Hooper, Myrtle D (R.N.)
Description: CARE MGMT, BARIATRIC PROGRAM - PRE-OP (expired labs)					
08/26/2011	Telephone	VICTORVILLE MEDICAL OFFICE 1 U	FAMILY MEDICINE	Family Practice	Salama, Medhat Sadiek (M.D.)
09/09/2011	Ancillary Orders	PASADENA/LA MEDICAL OFFICES U	FAMILY PRACTICE	Family Practice	—
09/09/2011	Telephone	VICTORVILLE MEDICAL OFFICE 1 U	FAMILY MEDICINE	Family Practice	Murphy, Pamela J
09/21/2011	Office Visit	VICTORVILLE MEDICAL OFFICE 1 U	FAMILY MEDICINE	Family Practice	Salama, Medhat Sadiek (M.D.)
Description: ESSENTIAL HYPERTENSION (Primary Dx); DIABETES MELLITUS TYPE 2, UNCONTROLLED; EXAM, FOOT, DIABETIC; HX OF CHOLECYSTECTOMY; HX OF BARIATRIC SURGERY					
09/21/2011	Telephone	PALM COURT CENTER U	HEALTH EDUCATION	Health Education	Duncan, Sheila Gail (N.P.)
Description: CARE MGMT, BARIATRIC PROGRAM - POST-OP (post op follow up ( 1st touch ) )					
09/26/2011	Letter (Out)	PALM COURT CENTER U	HEALTH EDUCATION	Health Education	Duncan, Sheila Gail (N.P.)
11/28/2011	Call Center Telephone Encounter	VICTORVILLE MEDICAL OFFICE 1 U	FAMILY MEDICINE	Family Practice	Salama, Medhat Sadiek (M.D.)
Description: DIAGNOSTIC TESTS REQUESTED					
11/30/2011	Released Future/Standin g Orders	PALM COURT CENTER U	HEALTH EDUCATION	Health Education	Duncan, Sheila Gail (N.P.)
Description: CASE / CARE MGMT, BARIATRIC PROGRAM, POSTOP					
12/01/2011	Letter (Out)	VICTORVILLE MEDICAL OFFICE 1 U	FAMILY MEDICINE	Family Practice	de La Torre, Joseph J
12/06/2011	Telephone	PALM COURT	METABOLIC	BARIATRIC	Gooden, Uhura N

## Patient (continued)

## Visit List (continued)

Date	Type	Location	Department	Specialty	Provider
		CENTER U	CENTER	MEDICINE	(L.V.N.)
Description: CARE MGMT, BARIATRIC PROGRAM - POST-OP (3 mo post-op f/u)					
12/09/2011	Allied Health/Nurse Visit	VICTORVILLE MEDICAL OFFICE 1 U	FAMILY MEDICINE	Family Practice	Tondro, Rebecca L (R.N.)
12/13/2011	Orders Only	VICTORVILLE MEDICAL OFFICE 1 U	FAMILY MEDICINE	Family Practice	McKinney, Coretta Tony (L.V.N.)
01/06/2012	Allied Health/Nurse Visit	VICTORVILLE MEDICAL OFFICE 1 U	FAMILY MEDICINE	Family Practice	Smillie, Carolyn J (R.N.)
01/11/2012	Telephone	PALM COURT CENTER U	HEALTH EDUCATION	Health Education	Gooden, Uhura N (L.V.N.)
Description: CARE MGMT, BARIATRIC PROGRAM - POST-OP (3 mo post-op f/u)					
01/17/2012	Allied Health/Nurse Visit	VICTORVILLE MEDICAL OFFICE 1 U	FAMILY MEDICINE	Family Practice	Segura, Renee I. (L.V.N.)
01/26/2012	Telephone	PALM COURT CENTER U	METABOLIC CENTER	BARIATRIC MEDICINE	Gooden, Uhura N (L.V.N.)
Description: CARE MGMT, BARIATRIC PROGRAM - POST-OP (3 mo post-op f/u)					
02/07/2012	Call Center Telephone Encounter	VICTORVILLE MEDICAL OFFICE 1 U	FAMILY MEDICINE	Family Practice	Salama, Medhat Sadiek (M.D.)
Description: OTHER					
02/10/2012	Call Center Telephone Encounter	VICTORVILLE MEDICAL OFFICE 1 U	FAMILY MEDICINE	Family Practice	Salama, Medhat Sadiek (M.D.)
Description: MEDICAL PROBLEMS					
02/22/2012	Letter (Out)	PALM COURT CENTER U	HEALTH EDUCATION	Health Education	Duncan, Sheila Gail (N.P.)
02/27/2012	Ancillary Orders	PASADENA/LA MEDICAL OFFICES U	FAMILY PRACTICE	Family Practice	—
03/30/2012	RAR Edit	VICTORVILLE MEDICAL OFFICE 1 U	FAMILY MEDICINE	Family Practice	Salama, Medhat Sadiek (M.D.)
Description: HYDROcodone-Acetaminophen (VICODIN) 5-500 mg Oral Tab					
04/02/2012	Allied Health/Nurse Visit	VICTORVILLE MEDICAL OFFICE 1 U	FAMILY MEDICINE	Family Practice	Segura, Renee I. (L.V.N.)
05/08/2012	Office Visit	VICTORVILLE MEDICAL OFFICE 1 U	FAMILY MEDICINE	Family Practice	Salama, Medhat Sadiek (M.D.)
Description: CHRONIC LOW BACK PAIN; HX OF CHOLECYSTECTOMY; PREDIABETES; HX OF BARIATRIC SURGERY; OBESITY, BMI 34-34.9, ADULT; ESSENTIAL HYPERTENSION					
08/04/2012	Allied Health/Nurse Visit	VICTORVILLE MEDICAL OFFICE 1 U	FAMILY MEDICINE	Family Practice	Temple, Janet L (R.N.)
08/08/2012	Telephone	PALM COURT CENTER U	HEALTH EDUCATION	Health Education	Boothe Greene, Mary (L.V.N.)
Description: CARE MGMT, BARIATRIC PROGRAM - POST-OP (reminder call)					
09/06/2012	Office Visit	PALM COURT CENTER U	HEALTH EDUCATION	Health Education	Duncan, Sheila Gail (N.P.)
Description: CASE / CARE MGMT, BARIATRIC PROGRAM, POSTOP (Primary Dx)					
10/06/2012	Released Future/Standin g Orders	PALM COURT CENTER U	HEALTH EDUCATION	Health Education	Duncan, Sheila Gail (N.P.)

## Patient (continued)

## Visit List (continued)

Date	Type	Location	Department	Specialty	Provider
Description: CASE / CARE MGMT, BARIATRIC PROGRAM, POSTOP					
02/14/2013	Orders Only	RIVERSIDE MEDICAL CENTER U	COMPLETE CARE	Population Care Management	Salama, Medhat Sadiq (M.D.)
Description: DM.					
02/14/2013	Released Future/Standin g Orders	RIVERSIDE MEDICAL CENTER U	COMPLETE CARE	Population Care Management	Salama, Medhat Sadiq (M.D.)
Description: DM.					
02/26/2013	Office Visit	VICTORVILLE MEDICAL OFFICE 1 U	FAMILY MEDICINE	Family Practice	Araujo, Ricardo Moura de (M.D.)
Description: NASOPHARYNGITIS (Primary Dx); COUGH					
02/28/2013	Ancillary Orders	VICTORVILLE MEDICAL OFFICE 1 U	FAMILY MEDICINE	Family Practice	Araujo, Ricardo Moura de (M.D.)
03/28/2013	Orders Only	RIVERSIDE MEDICAL CENTER U	COMPLETE CARE	Population Care Management	Araujo, Ricardo Moura de (M.D.)
Description: DM.					
05/16/2013	Orders Only	RIVERSIDE MEDICAL CENTER U	COMPLETE CARE	Population Care Management	Araujo, Ricardo Moura de (M.D.)
Description: DM.					
05/16/2013	Released Future/Standin g Orders	RIVERSIDE MEDICAL CENTER U	COMPLETE CARE	Population Care Management	Araujo, Ricardo Moura de (M.D.)
Description: DM.					
07/19/2013	Orders Only	PALM COURT CENTER U	POPULATION CARE MANAGEMENT PRV	Population Care Management	Hernandez, Nicole T
Description: SCREENING (Primary Dx)					
07/22/2013	Patient Message	PALM COURT CENTER U	POPULATION CARE MANAGEMENT PRV	Population Care Management	Hernandez, Nicole T
Description: Labs required					
08/08/2013	Letter (Out)	PALM COURT CENTER U	POPULATION CARE MANAGEMENT PRV	Population Care Management	Hernandez, Nicole T
08/15/2013	Orders Only	RIVERSIDE MEDICAL CENTER U	COMPLETE CARE	Population Care Management	Araujo, Ricardo Moura de (M.D.)
Description: DM.					
08/15/2013	Released Future/Standin g Orders	RIVERSIDE MEDICAL CENTER U	COMPLETE CARE	Population Care Management	Araujo, Ricardo Moura de (M.D.)
Description: DM.					
08/16/2013	Telephone	VICTORVILLE MEDICAL OFFICE 1 U	FAMILY MEDICINE	Family Practice	Park, Suk Won (M.D.)
Description: CARE MGMT, PANEL SUPPORT REVIEW					
09/01/2013	Released Future/Standin g Orders	PALM COURT CENTER U	HEALTH EDUCATION	Health Education	Duncan, Sheila Gail (N.P.)
Description: CASE / CARE MGMT, BARIATRIC PROGRAM, POSTOP					
09/27/2013	Office Visit	VICTORVILLE MEDICAL	FAMILY MEDICINE	Family Practice	Araujo, Ricardo Moura de (M.D.)

## Patient (continued)

## Visit List (continued)

Date	Type	Location	Department	Specialty	Provider
		OFFICE 1 U			
		Description: HX OF BARIATRIC SURGERY (Primary Dx); ESSENTIAL HYPERTENSION; SCREENING; OBESITY; DEPRESSION, MAJOR, SINGLE EPISODE, MODERATE			
10/21/2013	RAR Edit	VICTORVILLE MEDICAL OFFICE 1 U	FAMILY MEDICINE	Family Practice	Araujo, Ricardo Moura de (M.D.)
		Description: Losartan (COZAAR) 50 mg Oral Tab			
11/29/2013	Ancillary Orders	VICTORVILLE MEDICAL OFFICE 1 U	FAMILY MEDICINE	Family Practice	Salama, Medhat Sadiek (M.D.)
01/08/2014	Telephone	PALM COURT CENTER U	HEALTH EDUCATION	Health Education	Goodman, Sharon Darlene (L.V.N.)
		Description: CARE MGMT, BARIATRIC PROGRAM - POST-OP; APPOINTMENT REQUEST, ROUTINE (needs to sched. 2 yr. post-op (DOS 9/13/11))			
01/30/2014	Letter (Out)	PALM COURT CENTER U	HEALTH EDUCATION	Health Education	Goodman, Sharon Darlene (L.V.N.)
01/30/2014	Telephone	PALM COURT CENTER U	HEALTH EDUCATION	Health Education	Goodman, Sharon Darlene (L.V.N.)
		Description: CARE MGMT, BARIATRIC PROGRAM - POST-OP; APPOINTMENT REQUEST, ROUTINE			
02/13/2014	Orders Only	RIVERSIDE MEDICAL CENTER U	COMPLETE CARE	Population Care Management	Araujo, Ricardo Moura de (M.D.)
		Description: CKD STAGE 2 (GFR 60-89)			
02/13/2014	Released Future/Standin g Orders	RIVERSIDE MEDICAL CENTER U	COMPLETE CARE	Population Care Management	Araujo, Ricardo Moura de (M.D.)
		Description: CKD STAGE 2 (GFR 60-89)			
02/20/2014	Orders Only	RIVERSIDE MEDICAL CENTER U	COMPLETE CARE	Population Care Management	Araujo, Ricardo Moura de (M.D.)
		Description: SCREENING FOR COLON CANCER			
02/20/2014	Released Future/Standin g Orders	RIVERSIDE MEDICAL CENTER U	COMPLETE CARE	Population Care Management	Araujo, Ricardo Moura de (M.D.)
		Description: SCREENING FOR COLON CANCER			
04/02/2014	Office Visit	FONTANA MEDICAL CENTER U	OBG / GYN	Obstetrics, Gynecology	Simmons, Cassandra Blot (M.D.)
		Description: DYSFUNCTIONAL UTERINE BLEEDING (Primary Dx); SCREENING MAMMOGRAM FOR BREAST CANCER; DECLINES VACCINATION; SCREENING FOR CERVICAL CANCER; SCREENING FOR HPV; ANEMIA; SCREENING FOR COLON CANCER; SCREENING			
04/02/2014	Telephone	FONTANA MEDICAL CENTER U	OBG / GYN	Obstetrics, Gynecology	Mendoza, Marina Isabel
04/04/2014	Patient Message	FONTANA MEDICAL CENTER U	OBG / GYN	Obstetrics, Gynecology	Simmons, Cassandra Blot (M.D.)
		Description: biopsy			
04/11/2014	Telephone	FONTANA MEDICAL CENTER U	OBG / GYN	Obstetrics, Gynecology	Reeds, Angel D (L.V.N.)
04/25/2014	Ancillary Orders	VICTORVILLE MEDICAL	FAMILY MEDICINE	Family Practice	Araujo, Ricardo Moura de (M.D.)



## Patient (continued)

## Visit List (continued)

Date	Type	Location	Department	Specialty	Provider
Description: OTHER SCREENING MAMMOGRAM					
05/19/2014	Letter (Out)	PALM COURT CENTER U	POPULATION CARE MANAGEMENT PRV	Population Care Management	Araujo, Ricardo Moura de (M.D.)
05/28/2014	RAR Edit	VICTORVILLE MEDICAL OFFICE 1 U	FAMILY MEDICINE	Family Practice	Araujo, Ricardo Moura de (M.D.)
Description: Atenolol (TENORMIN) 25 mg Oral Tab					
05/31/2014	Telephone	VICTORVILLE MEDICAL OFFICE 1 U	PHARMACY	Pharmacy	Araujo, Ricardo Moura de (M.D.)
Description: MEDICATION ISSUES					
07/14/2014	Office Visit	VICTORVILLE MEDICAL OFFICE 1 U	FAMILY MEDICINE	Family Practice	Araujo, Ricardo Moura de (M.D.)
Description: ADJUSTMENT DISORDER; PANNICULUS OF ABDOMEN; ANEMIA; ESSENTIAL HYPERTENSION					
07/24/2014	Office Visit	FONTANA MEDICAL CENTER U	PLASTIC SURGERY	Plastic Surgery	Pula, Ana Patricia (P.A.)
Description: GROUP ORIENTATION (Primary Dx)					
07/31/2014	Telephone	PALM COURT CENTER U	HEALTH EDUCATION	Health Education	Goodman, Sharon Darlene (L.V.N.)
Description: CARE MGMT, BARIATRIC PROGRAM - POST-OP (3 yr. post-op due in Sept.)					
10/07/2014	Patient Message	PALM COURT CENTER U	METABOLIC CENTER	BARIATRIC MEDICINE	Turner, Sarah Elizabeth (M.D.)
11/07/2014	Released Future/Standin g Orders	PALM COURT CENTER U	METABOLIC CENTER	BARIATRIC MEDICINE	Turner, Sarah Elizabeth (M.D.)
Description: HX OF BARIATRIC SURGERY					
12/11/2014	Office Visit	VICTORVILLE MEDICAL OFFICE 1 U	FAMILY MEDICINE	Family Practice	Raponi, Nyla J (P.A.)
Description: BACTERIAL VAGINOSIS (Primary Dx)					
01/08/2015	Patient Message	PALM COURT CENTER U	METABOLIC CENTER	BARIATRIC MEDICINE	Turner, Sarah Elizabeth (M.D.)
01/14/2015	Orders Only	RIVERSIDE MEDICAL CENTER U	COMPLETE CARE	Population Care Management	Araujo, Ricardo Moura de (M.D.)
Description: CKD STAGE 2 (GFR 60-89)					
01/15/2015	Released Future/Standin g Orders	RIVERSIDE MEDICAL CENTER U	COMPLETE CARE	Population Care Management	Araujo, Ricardo Moura de (M.D.)
Description: CKD STAGE 2 (GFR 60-89)					
02/05/2015	Released Future/Standin g Orders	PALM COURT CENTER U	METABOLIC CENTER	BARIATRIC MEDICINE	Turner, Sarah Elizabeth (M.D.)
Description: IRON DEFICIENCY ANEMIA					
02/08/2015	Released Future/Standin g Orders	PALM COURT CENTER U	METABOLIC CENTER	BARIATRIC MEDICINE	Turner, Sarah Elizabeth (M.D.)
Description: IRON DEFICIENCY ANEMIA					
03/11/2015	Orders Only	RIVERSIDE MEDICAL CENTER U	COMPLETE CARE	Population Care Management	Magana, Jose L (M.D.)
Description: CKD STAGE 2 (GFR 60-89)					
03/12/2015	Released	RIVERSIDE	COMPLETE	Population Care	Magana, Jose L

## Patient (continued)

## Visit List (continued)

Date	Type	Location	Department	Specialty	Provider
	Future/Standin g Orders	MEDICAL CENTER U	CARE	Management	(M.D.)
	Description: CKD STAGE 2 (GFR 60-89)				
04/16/2015	Orders Only	RIVERSIDE MEDICAL CENTER U	COMPLETE CARE	Population Care Management	Magana, Jose L (M.D.)
	Description: SCREENING FOR COLON CANCER				
04/16/2015	Released Future/Standin g Orders	RIVERSIDE MEDICAL CENTER U	COMPLETE CARE	Population Care Management	Magana, Jose L (M.D.)
	Description: SCREENING FOR COLON CANCER				
06/01/2015	Ancillary Orders	VICTORVILLE MEDICAL OFFICE 1 U	FAMILY MEDICINE	Family Practice	Magana, Jose L (M.D.)
06/01/2015	RAR Edit	VICTORVILLE MEDICAL OFFICE 1 U	FAMILY MEDICINE	Family Practice	Magana, Jose L (M.D.)
	Description: Atenolol (TENORMIN) 25 mg Oral Tab				
08/07/2015	Telephone	PALM COURT CENTER U	METABOLIC CENTER	BARIATRIC MEDICINE	Addy, Krista Ann (L.V.N.)
	Description: CARE MGMT, BARIATRIC PROGRAM - POST-OP (4Y Post Op/OUTSIDE (RNY, DOS: 9/13/11))				
08/25/2015	Office Visit	VICTORVILLE MEDICAL OFFICE 1 U	FAMILY MEDICINE	Family Practice	Sharpe, John Roy Jr (M.D.), M.D.
	Description: LEFT TMJ DISORDER; RIGHT TMJ DISORDER				
09/09/2015	Patient Message	PALM COURT CENTER U	PREVENTIVE MEDICINE	Preventive Medicine	Carpio, Rebecca Ann (N.P.), N.P.
	Description: bariatric lab work				
09/30/2015	Orders Only	RIVERSIDE MEDICAL CENTER U	COMPLETE CARE	Population Care Management	Magana, Jose L (M.D.), M.D.
	Description: SCREENING FOR COLON CANCER				
09/30/2015	Released Future/Standin g Orders	RIVERSIDE MEDICAL CENTER U	COMPLETE CARE	Population Care Management	Magana, Jose L (M.D.), M.D.
	Description: SCREENING FOR COLON CANCER				
10/27/2015	RAR Edit	VICTORVILLE MEDICAL OFFICE 1 U	FAMILY MEDICINE	Family Practice	Magana, Jose L (M.D.), M.D.
	Description: Losartan (COZAAR) 50 mg Oral Tab				
11/17/2015	Letter (Out)	PALM COURT CENTER U	POPULATION CARE MANAGEMENT PRV	Population Care Management	Taylor-Samai, Maysel A
12/08/2015	Office Visit	VICTORVILLE MEDICAL OFFICE 1 U	FAMILY MEDICINE	Family Practice	Lochte, Mark Steven (P.A.), P.A.
	Description: ACUTE URI; DECLINES INFLUENZA VACCINATION				
01/18/2016	RAR Edit	VICTORVILLE MEDICAL OFFICE 1 U	FAMILY MEDICINE	Family Practice	Magana, Jose L (M.D.), M.D.
	Description: NIFEdipine (PROCARDIA XL/NIFEDICAL XL) 60 mg Oral TR24 SR TAB				
02/19/2016	Ancillary Orders	VICTORVILLE MEDICAL OFFICE 1 U	FAMILY MEDICINE	Family Practice	Magana, Jose L (M.D.), M.D.
	Description: ENCNR SCREEN MAMMOGRAM FOR MALIGNANT NEOPLASM OF BREAST				
03/18/2016	Call Center Telephone Encounter	VICTORVILLE MEDICAL OFFICE 1 U	FAMILY MEDICINE	Family Practice	Magana, Jose L (M.D.), M.D.

## Patient (continued)

## Visit List (continued)

Date	Type	Location	Department	Specialty	Provider
Description: MEDICAL PROBLEMS					
03/24/2016	Ancillary Orders	VICTORVILLE MEDICAL OFFICE 1 U	FAMILY MEDICINE	Family Practice	Magana, Jose L (M.D.), M.D.
Description: ENCNR SCREEN MAMMOGRAM FOR MALIGNANT NEOPLASM OF BREAST					
03/24/2016	Office Visit	VICTORVILLE MEDICAL OFFICE 1 U	FAMILY MEDICINE	Family Practice	Magana, Jose L (M.D.), M.D.
Description: ROUTINE ADULT HEALTH CHECK UP EXAM (Primary Dx); DECLINES INFLUENZA VACCINATION; ESSENTIAL HYPERTENSION; MEDICATION REFILL; LEFT FOOT PAIN; PANNICULUS OF ABDOMEN; DEPRESSION, MAJOR, SINGLE EPISODE, MODERATE					
04/06/2016	Orders Only	RIVERSIDE MEDICAL CENTER U	COMPLETE CARE	Population Care Management	Magana, Jose L (M.D.), M.D.
Description: CKD STAGE 2 (GFR 60-89)					
04/06/2016	Office Visit	VICTORVILLE MEDICAL OFFICE 1 U	FAMILY MEDICINE	Family Practice	Gernon, Casey Nicole (P.A.), P.A.
Description: LEFT FOOT PAIN (Primary Dx); ESSENTIAL HYPERTENSION; OBESITY, BMI 35-35.9, ADULT					
04/07/2016	Released Future/Standin g Orders	RIVERSIDE MEDICAL CENTER U	COMPLETE CARE	Population Care Management	Magana, Jose L (M.D.), M.D.
Description: CKD STAGE 2 (GFR 60-89)					
04/08/2016	Call Center Telephone Encounter	VICTORVILLE MEDICAL OFFICE 1 U	FAMILY MEDICINE	Family Practice	Magana, Jose L (M.D.), M.D.
Description: REQUEST FORM COMPLETION					
04/11/2016	Call Center Telephone Encounter	VICTORVILLE MEDICAL OFFICE 1 U	FAMILY MEDICINE	Family Practice	Magana, Jose L (M.D.), M.D.
Description: REQUEST FORM COMPLETION					
04/19/2016	Allied Health/Nurse Visit	FONTANA MEDICAL CENTER U	PLASTIC SURGERY	Plastic Surgery	Limon, Margo (R.N.), R.N.
04/22/2016	Office Visit	FONTANA MEDICAL CENTER U	PLASTIC SURGERY	Plastic Surgery	Kiran, Ravi V (M.D.), M.D.
Description: PANNICULUS OF ABDOMEN (Primary Dx)					
06/20/2016	Letter (Out)	PALM COURT CENTER U	POPULATION CARE MANAGEMENT PRV	Population Care Management	Gomez, Maira
07/23/2016	Office Visit	FONTANA MEDICAL CENTER U	OPTOMETRY	Optometry	Felce, Roonggan Klaisri (O.D.), O.D.
Description: BILAT ASTIGMATISM; RIGHT MYOPIA; LEFT HYPEROPIA; PRESBYOPIA					
07/29/2016	Telephone	PALM COURT CENTER U	HEALTH EDUCATION	Health Education	Colbert, Dana Starr
Description: CARE MGMT, BARIATRIC PROGRAM - POST-OP (5 YEAR POST OP RNY APPT WAS SCHEDULED)					
08/04/2016	Orders Only	PALM COURT CENTER U	POPULATION CARE MANAGEMENT	Population Care Management	Ochoa, Martha

## Patient (continued)

## Visit List (continued)

Date	Type	Location	Department	Specialty	Provider
			PRV		
Description: SCREENING					
09/07/2016	Office Visit	VICTORVILLE MEDICAL OFFICE 1 U	FAMILY MEDICINE	Family Practice	Gernon, Casey Nicole (P.A.), P.A.
Description: RIGHT FOOT PAIN (Primary Dx); ESSENTIAL HYPERTENSION; DECLINES INFLUENZA VACCINATION					
09/13/2016	Telephone	BELLFLOWER MEDICAL CENTER U	EPRP DMC KPHC DEFAULT	—	Magana, Jose L (M.D.), M.D.
09/14/2016	Telephone	FONTANA MEDICAL CENTER U	RECONNECT FON DEFAULT	Continuing Care	Taylor, Jessica M (R.N.), R.N.
Description: EMERGENCY ROOM FOLLOW UP (KP ReConnect)					
09/15/2016	Letter (Out)	PALM COURT CENTER U	PREVENTIVE MEDICINE	Preventive Medicine	Carpio, Rebecca Ann (N.P.), N.P.
Description: HX OF BARIATRIC SURGERY					
09/21/2016	Letter (Out)	PALM COURT CENTER U	PREVENTIVE MEDICINE	Preventive Medicine	Carpio, Rebecca Ann (N.P.), N.P.
Description: HX OF BARIATRIC SURGERY					
09/28/2016	Orders Only	RIVERSIDE MEDICAL CENTER U	COMPLETE CARE	Population Care Management	Magana, Jose L (M.D.), M.D.
Description: SCREENING FOR COLON CANCER					
09/28/2016	Released Future/Standin g Orders	RIVERSIDE MEDICAL CENTER U	COMPLETE CARE	Population Care Management	Magana, Jose L (M.D.), M.D.
Description: SCREENING FOR COLON CANCER					
12/15/2016	Released Future/Standin g Orders	PALM COURT CENTER U	PREVENTIVE MEDICINE	Preventive Medicine	Carpio, Rebecca Ann (N.P.), N.P.
Description: HX OF BARIATRIC SURGERY					
01/09/2017	Letter (Out)	PALM COURT CENTER U	PREVENTIVE MEDICINE	Preventive Medicine	Carpio, Rebecca Ann (N.P.), N.P.
01/13/2017	Ancillary Orders	VICTORVILLE MEDICAL OFFICE 1 U	FAMILY MEDICINE	Family Practice	Magana, Jose L (M.D.), M.D.
03/10/2017	Office Visit	VICTORVILLE MEDICAL OFFICE 1 U	FAMILY MEDICINE	Family Practice	Magana, Jose L (M.D.), M.D.
Description: DECLINES INFLUENZA VACCINATION; DM 2; HX OF BARIATRIC SURGERY; ESSENTIAL HYPERTENSION; HYPERLIPIDEMIA; IRON DEFICIENCY WO ANEMIA; LEFT FOOT PAIN					
03/10/2017	Call Center Telephone Encounter	VICTORVILLE MEDICAL OFFICE 1 U	FAMILY MEDICINE	Family Practice	Magana, Jose L (M.D.), M.D.
Description: REQUEST FORM COMPLETION					
03/30/2017	Orders Only	RIVERSIDE MEDICAL CENTER U	COMPLETE CARE	Population Care Management	Fong, Donald Saichung (M.D.), M.D.
Description: SCREENING FOR DIABETIC RETINOPATHY					
04/03/2017	Telephone	VICTORVILLE MEDICAL OFFICE 1 U	FAMILY MEDICINE	Family Practice	Benedict, Jennifer L (R.N.), R.N.
04/10/2017	Telephone Appointment	VICTORVILLE MEDICAL	FAMILY MEDICINE	Family Practice	Magana, Jose L (M.D.), M.D.

## Patient (continued)

## Visit List (continued)

Date	Type	Location	Department	Specialty	Provider
	Visit	OFFICE 1 U			
	Description: DM 2 (Primary Dx); ANEMIA				
05/10/2017	Released Future/Standin g Orders	VICTORVILLE MEDICAL OFFICE 1 U	FAMILY MEDICINE	Family Practice	Magana, Jose L (M.D.), M.D.
	Description: DM 2				
06/28/2017	Orders Only	RIVERSIDE MEDICAL CENTER U	COMPLETE CARE	Population Care Management	Magana, Jose L (M.D.), M.D.
	Description: DM 2; CKD STAGE 2 (GFR 60-89)				
06/28/2017	Released Future/Standin g Orders	RIVERSIDE MEDICAL CENTER U	COMPLETE CARE	Population Care Management	Magana, Jose L (M.D.), M.D.
	Description: DM 2; CKD STAGE 2 (GFR 60-89)				
08/16/2017	Call Center Telephone Encounter	VICTORVILLE MEDICAL OFFICE 1 U	FAMILY MEDICINE	Family Practice	Magana, Jose L (M.D.), M.D.
	Description: REQUEST FORM COMPLETION				
09/05/2017	Telephone	VICTORVILLE MEDICAL OFFICE 1 U	FAMILY MEDICINE	Family Practice	Palomino, Valerie
	Description: DIABETES OUTREACH (photos)				
09/11/2017	Allied Health/Nurse Visit	VICTORVILLE MEDICAL OFFICE 1 U	FAMILY MEDICINE 1	Family Practice	Herrera, Luis
	Description: SCREENING FOR DIABETIC RETINOPATHY				
09/14/2017	Call Center Telephone Encounter	VICTORVILLE MEDICAL OFFICE 1 U	FAMILY MEDICINE	Family Practice	Magana, Jose L (M.D.), M.D.
	Description: IMMUNIZATION				
09/16/2017	Released Future/Standin g Orders	VICTORVILLE MEDICAL OFFICE 1 U	FAMILY MEDICINE	Family Practice	Magana, Jose L (M.D.), M.D.
	Description: SCREENING				
09/18/2017	Telephone	VICTORVILLE MEDICAL OFFICE 1 U	FAMILY MEDICINE	Family Practice	Liang, Jack Yanzhen (M.D.), M.D.
09/19/2017	Letter (Out)	VICTORVILLE MEDICAL OFFICE 1 U	FAMILY MEDICINE	Family Practice	Magana, Jose L (M.D.), M.D.
09/20/2017	Call Center Telephone Encounter	VICTORVILLE MEDICAL OFFICE 1 U	FAMILY MEDICINE	Family Practice	Magana, Jose L (M.D.), M.D.
	Description: REQUEST FORM COMPLETION				
09/21/2017	Telephone Appointment Visit	VICTORVILLE MEDICAL OFFICE 1 U	FAMILY MEDICINE	Family Practice	Magana, Jose L (M.D.), M.D.
	Description: IRON DEFICIENCY ANEMIA; ESSENTIAL HYPERTENSION				
09/21/2017	Office Visit	VICTORVILLE MEDICAL OFFICE 1 U	FAMILY MEDICINE	Family Practice	Khurana, Ramesh Kumar (M.D.), M.D.
	Description: BACK PAIN				
09/22/2017	Orders Only	RIVERSIDE MEDICAL CENTER U	COMPLETE CARE	Population Care Management	Magana, Jose L (M.D.), M.D.
	Description: DM 2 WO COMPLICATIONS				
09/22/2017	Released	RIVERSIDE	COMPLETE	Population Care	Magana, Jose L

## Patient (continued)

## Visit List (continued)

Date	Type	Location	Department	Specialty	Provider
	Future/Standin g Orders	MEDICAL CENTER U	CARE	Management	(M.D.), M.D.
Description: DM 2 WO COMPLICATIONS					
11/09/2017	Orders Only	RIVERSIDE MEDICAL CENTER U	COMPLETE CARE	Population Care Management	Fong, Donald Saichung (M.D.), M.D.
Description: SCREENING FOR DIABETIC RETINOPATHY					
12/01/2017	Released Future/Standin g Orders	VICTORVILLE MEDICAL OFFICE 1 U	FAMILY MEDICINE	Family Practice	Magana, Jose L (M.D.), M.D.
Description: IRON DEFICIENCY ANEMIA					
12/06/2017	Orders Only	RIVERSIDE MEDICAL CENTER U	COMPLETE CARE	Population Care Management	Fong, Donald Saichung (M.D.), M.D.
Description: SCREENING FOR DIABETIC RETINOPATHY					
12/19/2017	Orders Only	RIVERSIDE MEDICAL CENTER U	COMPLETE CARE	Population Care Management	Magana, Jose L (M.D.), M.D.
Description: SCREENING FOR COLON CANCER					
12/20/2017	Released Future/Standin g Orders	RIVERSIDE MEDICAL CENTER U	COMPLETE CARE	Population Care Management	Magana, Jose L (M.D.), M.D.
Description: SCREENING FOR COLON CANCER					
01/11/2018	Telephone	PALM COURT CENTER U	POPULATION CARE MANAGEMENT PRV	Population Care Management	Tostado, Laura E (R.N.), R.N.
Description: CARE MGMT, CORONARY ARTERY DISEASE					
02/06/2018	Orders Only	PALM COURT CENTER U	POPULATION CARE MANAGEMENT PRV	Population Care Management	Davis, Kimberly R., L.V.N.
Description: SCREENING					
02/20/2018	Letter (Out)	PALM COURT CENTER U	POPULATION CARE MANAGEMENT PRV	Population Care Management	Interlicchia, Leanne Paige
02/26/2018	Ancillary Orders	VICTORVILLE MEDICAL OFFICE 1 U	FAMILY MEDICINE	Family Practice	Magana, Jose L (M.D.), M.D.
03/07/2018	Orders Only	RIVERSIDE MEDICAL CENTER U	COMPLETE CARE	Population Care Management	Magana, Jose L (M.D.), M.D.
Description: DM 2 WO COMPLICATIONS					
03/08/2018	Released Future/Standin g Orders	RIVERSIDE MEDICAL CENTER U	COMPLETE CARE	Population Care Management	Magana, Jose L (M.D.), M.D.
Description: DM 2 WO COMPLICATIONS					
03/11/2018	Released Future/Standin g Orders	PALM COURT CENTER U	POPULATION CARE MANAGEMENT PRV	Population Care Management	Tostado, Laura E (R.N.), R.N.
Description: DM 2					
06/04/2018	Office Visit	VICTORVILLE MEDICAL OFFICE 1 U	FAMILY MEDICINE	Family Practice	Magana, Jose L (M.D.), M.D.
Description: SCREENING MAMMOGRAM FOR BREAST CANCER; DIABETES COUNSELING; SCREENING FOR DIABETIC FOOT DISEASE, CATEGORY 0 - NORMAL DIABETIC FOOT; BILAT FOOT PAIN					
06/06/2018	Orders Only	RIVERSIDE	COMPLETE	Population Care	Magana, Jose L

## Patient (continued)

## Visit List (continued)

Date	Type	Location	Department	Specialty	Provider
		MEDICAL CENTER U	CARE	Management	(M.D.), M.D.
Description: SCREENING FOR COLON CANCER					
06/06/2018	Released Future/Standin g Orders	RIVERSIDE MEDICAL CENTER U	COMPLETE CARE	Population Care Management	Magana, Jose L (M.D.), M.D.
Description: SCREENING FOR COLON CANCER					
06/12/2018	Letter (Out)	PALM COURT CENTER U	HEALTH EDUCATION	Health Education	Colbert, Dana Starr
06/22/2018	Telephone	FONTANA MEDICAL CENTER	HOV RADIOLOGY	Radiology	Davis, Vicki J
07/27/2018	Ancillary Orders	VICTORVILLE MEDICAL OFFICE 1 U	FAMILY MEDICINE	Family Practice	—
07/27/2018	Ancillary Orders	VICTORVILLE MEDICAL OFFICE 1 U	FAMILY MEDICINE	Family Practice	Magana, Jose L (M.D.), M.D.
Description: ESSENTIAL HYPERTENSION					
08/01/2018	Orders Only	RIVERSIDE MEDICAL CENTER U	COMPLETE CARE	Population Care Management	Magana, Jose L (M.D.), M.D.
Description: CKD STAGE 1 (GFR >=90)					
08/01/2018	Released Future/Standin g Orders	RIVERSIDE MEDICAL CENTER U	COMPLETE CARE	Population Care Management	Magana, Jose L (M.D.), M.D.
Description: CKD STAGE 1 (GFR >=90)					
09/07/2018	Office Visit	VICTORVILLE MEDICAL OFFICE 1 U	URGENT CARE	Urgent Care	Charoen, Charinda (P.A.), P.A.
Description: DIZZINESS (Primary Dx); DECLINES INFLUENZA VACCINATION; TRICHOMONAS INFECTION					
09/09/2018	Telephone	VICTORVILLE MEDICAL OFFICE 1 U	FAMILY MEDICINE	Family Practice	Toma, Maged Abdelmassieh (M.D.), M.D.
Description: TEST RESULTS (PCP Magana)					
09/17/2018	Telephone	VICTORVILLE MEDICAL OFFICE 1 U	FAMILY MEDICINE 1	Family Practice	Lochte, Mark Steven (P.A.), P.A.
Description: CARE MGMT, PANEL SUPPORT REVIEW					
09/18/2018	Office Visit	VICTORVILLE MEDICAL OFFICE 1 U	FAMILY MEDICINE	Family Practice	Magana, Jose L (M.D.), M.D.
Description: LEFT BENIGN PAROXYSMAL POSITIONAL VERTIGO (Primary Dx); DECLINES MAMMOGRAM SCREENING; DECLINES COLON CANCER SCREENING; DECLINES INFLUENZA VACCINATION; DM 2					
09/24/2018	Call Center Telephone Encounter	VICTORVILLE MEDICAL OFFICE 1 U	FAMILY MEDICINE	Family Practice	Magana, Jose L (M.D.), M.D.
Description: REQUEST FORM COMPLETION					
09/26/2018	Telephone	VICTORVILLE MEDICAL OFFICE 1 U	FAMILY MEDICINE 1	Family Practice	Lochte, Mark Steven (P.A.), P.A.
Description: CARE MGMT, PANEL SUPPORT REVIEW					
10/02/2018	Ancillary Orders	VICTORVILLE MEDICAL OFFICE 1 U	FAMILY MEDICINE	Family Practice	Magana, Jose L (M.D.), M.D.
10/02/2018	Office Visit	VICTORVILLE	FAMILY	Family Practice	Raponi, Nyla J

## Patient (continued)

## Visit List (continued)

Date	Type	Location	Department	Specialty	Provider
		MEDICAL OFFICE 1 U	MEDICINE		(P.A.), P.A.
Description: ROUTINE GYN EXAM INCLUDING CERVICAL PAP; SCREENING FOR HPV; DECLINES INFLUENZA VACCINATION					
10/02/2018	Call Center Telephone Encounter	FONTANA MEDICAL CENTER U	OBG / GYN	Obstetrics, Gynecology	Hokenson, Patricia A (R.N.), R.N.
Description: MEDICAL PROBLEMS					
10/02/2018	Telephone	PALM COURT CENTER U	POPULATION CARE MANAGEMENT PRV	Population Care Management	Avalos-Gomez, Indira Nadia
Description: CARE MGMT, PANEL SUPPORT REVIEW (Post Appointment POE - Colorectal Cancer Screening Follow-up)					
10/05/2018	Message	FONTANA MEDICAL CENTER U	OBG / GYN	Obstetrics, Gynecology	Lee, Karen M (R.N.), R.N.
Description: ABNORMAL PAP					
10/05/2018	Telephone	VICTORVILLE MEDICAL OFFICE 1 U	FAMILY MEDICINE	Family Practice	Magana, Jose L (M.D.), M.D.
10/18/2018	Telephone	VICTORVILLE MEDICAL OFFICE 1 U	FAMILY MEDICINE	Family Practice	Lochte, Mark Steven (P.A.), P.A.
Description: CARE MGMT, PANEL SUPPORT REVIEW					
10/22/2018	Telephone	VICTORVILLE MEDICAL OFFICE 1 U	FAMILY MEDICINE 1	Family Practice	Lochte, Mark Steven (P.A.), P.A.
Description: CARE MGMT, PANEL SUPPORT REVIEW					
10/24/2018	Letter (Out)	PALM COURT CENTER U	POPULATION CARE MANAGEMENT PRV	Population Care Management	Inchaurregui, Cynthia
10/25/2018	Letter (Out)	PALM COURT CENTER U	POPULATION CARE MANAGEMENT PRV	Population Care Management	Inchaurregui, Cynthia
10/29/2018	Telephone	VICTORVILLE MEDICAL OFFICE 1 U	FAMILY MEDICINE 1	Family Practice	Lochte, Mark Steven (P.A.), P.A.
Description: CARE MGMT, PANEL SUPPORT REVIEW					
10/31/2018	Orders Only	RIVERSIDE MEDICAL CENTER U	COMPLETE CARE	Population Care Management	Magana, Jose L (M.D.), M.D.
Description: SCREENING FOR COLON CANCER					
10/31/2018	Released Future/Standin g Orders	RIVERSIDE MEDICAL CENTER U	COMPLETE CARE	Population Care Management	Magana, Jose L (M.D.), M.D.
Description: SCREENING FOR COLON CANCER					
11/05/2018	Telephone	VICTORVILLE MEDICAL OFFICE 1 U	FAMILY MEDICINE 1	Family Practice	Lochte, Mark Steven (P.A.), P.A.
Description: CARE MGMT PANEL SUPPORT REVIEW					
11/15/2018	Orders Only	RIVERSIDE MEDICAL CENTER U	COMPLETE CARE	Population Care Management	Fong, Donald Saichung (M.D.), M.D.
Description: SCREENING FOR DIABETIC RETINOPATHY					
01/15/2019	Telephone	PALM COURT CENTER U	POPULATION CARE MANAGEMENT	Population Care Management	Musa, Maureen (N.P.), N.P.



## Patient (continued)

## Visit List (continued)

Date	Type	Location	Department	Specialty	Provider
			PRV		
			Description: CARE MGMT, PANEL SUPPORT REVIEW; DIABETES CARE MANAGEMENT; CHOLESTEROL CARE MANAGEMENT; HYPERTENSION CARE MANAGEMENT; LOW ADHERENCE TO STATIN MEDICATION; LOW ADHERENCE TO BLOOD PRESSURE MEDICAT; LEFT MESSAGE TO CALL		
01/16/2019	Orders Only	RIVERSIDE MEDICAL CENTER U	COMPLETE CARE	Population Care Management	Magana, Jose L (M.D.), M.D.
			Description: DM 2 WO COMPLICATIONS		
01/16/2019	Released Future/Standin g Orders	RIVERSIDE MEDICAL CENTER U	COMPLETE CARE	Population Care Management	Magana, Jose L (M.D.), M.D.
			Description: DM 2 WO COMPLICATIONS		
01/29/2019	Letter (Out)	PALM COURT CENTER U	POPULATION CARE MANAGEMENT PRV	Population Care Management	Hamdallah, Maysa
02/07/2019	KP On Call Telephone	COPLEY KP-ONCALL SND	KP ON CALL SND DEFAULT	—	Kp On Call, Nurse (R.N.), R.N.
02/07/2019	Office Visit	VICTORVILLE MEDICAL OFFICE 1 U	FAMILY MEDICINE	Family Practice	Khurana, Ramesh Kumar (M.D.), M.D.
			Description: TENSION HEADACHE; ACUTE STRESS DISORDER		
02/11/2019	Orders Only	FONTANA MEDICAL CENTER U	PHARMACY ANTICOAGULATION SERV	Pharmacy	Mende, Crystal A (Pharm.D.), PHARM.D.
			Description: MEDICATION REFILL; ESSENTIAL HYPERTENSION		
03/20/2019	Orders Only	RIVERSIDE MEDICAL CENTER U	COMPLETE CARE	Population Care Management	Magana, Jose L (M.D.), M.D.
			Description: SCREENING FOR COLON CANCER		
03/20/2019	Released Future/Standin g Orders	RIVERSIDE MEDICAL CENTER U	COMPLETE CARE	Population Care Management	Magana, Jose L (M.D.), M.D.
			Description: SCREENING FOR COLON CANCER		
03/26/2019	Call Center Telephone Encounter	VICTORVILLE MEDICAL OFFICE 1 U	FAMILY MEDICINE	Family Practice	Magana, Jose L (M.D.), M.D.
			Description: MEDICAL PROBLEMS (CALL CTR NO SCRIPT AVAILABLE); VAGINAL DISCHARGE		
03/27/2019	Office Visit	VICTORVILLE MEDICAL OFFICE 1 U	FAMILY MEDICINE	Family Practice	Gernon, Casey Nicole (P.A.), P.A.
			Description: TRICHOMONAS INFECTION (Primary Dx); DM 2; ESSENTIAL HYPERTENSION; ONYCHOMYCOSIS; OBESITY, BMI 35-39.9, ADULT; SCREENING FOR COLON CANCER; DECLINES INFLUENZA VACCINATION; SCREENING FOR DIABETIC FOOT DISEASE, CATEGORY 0 - NORMAL DIABETIC FOOT		
03/27/2019	Telephone	VICTORVILLE MEDICAL OFFICE 1 U	FAMILY MEDICINE	Family Practice	Gernon, Casey Nicole (P.A.), P.A.
04/02/2019	Letter (Out)	PALM COURT CENTER U	POPULATION CARE MANAGEMENT PRV	Population Care Management	Gomez, Maira
04/15/2019	Ancillary Orders	VICTORVILLE MEDICAL OFFICE 1 U	FAMILY MEDICINE	Family Practice	—

## Patient (continued)

## Visit List (continued)

Date	Type	Location	Department	Specialty	Provider
04/15/2019	Ancillary Orders	VICTORVILLE MEDICAL OFFICE 1 U	FAMILY MEDICINE	Family Practice	Remulla, Heidi Domingo (M.D.), M.D.
Description: ESSENTIAL HYPERTENSION					
06/10/2019	Letter (Out)	PALM COURT CENTER U	POPULATION CARE MANAGEMENT PRV	Population Care Management	Avalos-Gomez, Indira Nadia
06/26/2019	Orders Only	RIVERSIDE MEDICAL CENTER U	COMPLETE CARE	Population Care Management	Magana, Jose L (M.D.), M.D.
Description: DM 2 WO COMPLICATIONS					
06/26/2019	Released Future/Standin g Orders	RIVERSIDE MEDICAL CENTER U	COMPLETE CARE	Population Care Management	Magana, Jose L (M.D.), M.D.
Description: DM 2 WO COMPLICATIONS					
07/17/2019	Letter (Out)	PALM COURT CENTER U	POPULATION CARE MANAGEMENT PRV	Population Care Management	Avalos-Gomez, Indira Nadia
07/29/2019	RAR Edit	VICTORVILLE MEDICAL OFFICE 1 U	FAMILY MEDICINE	Family Practice	Magana, Jose L (M.D.), M.D.
Description: NIFEdipine (PROCARDIA XL/NIFEDICAL XL) 60 mg Oral TR24 SR TAB					
08/14/2019	Orders Only	RIVERSIDE MEDICAL CENTER U	COMPLETE CARE	Population Care Management	Magana, Jose L (M.D.), M.D.
Description: DM 2 WO COMPLICATIONS					
08/14/2019	Released Future/Standin g Orders	RIVERSIDE MEDICAL CENTER U	COMPLETE CARE	Population Care Management	Magana, Jose L (M.D.), M.D.
Description: DM 2 WO COMPLICATIONS					
09/25/2019	Orders Only	RIVERSIDE MEDICAL CENTER U	COMPLETE CARE	Population Care Management	Magana, Jose L (M.D.), M.D.
Description: DM 2 WO COMPLICATIONS					
09/25/2019	Released Future/Standin g Orders	RIVERSIDE MEDICAL CENTER U	COMPLETE CARE	Population Care Management	Magana, Jose L (M.D.), M.D.
Description: DM 2 WO COMPLICATIONS					
09/27/2019	Call Center Telephone Encounter	VICTORVILLE MEDICAL OFFICE 1 U	FAMILY MEDICINE	Family Practice	Magana, Jose L (M.D.), M.D.
Description: DURABLE MEDICAL EQUIPMENT (CALL CTR NO SCRIPT AVAILABLE)					
09/28/2019	Letter (Out)	VICTORVILLE MEDICAL OFFICE 1 U	FAMILY MEDICINE	Family Practice	Magana, Jose L (M.D.), M.D.
09/30/2019	Letter (Out)	PALM COURT CENTER U	POPULATION CARE MANAGEMENT PRV	Population Care Management	Smith, Sharon Elaine
09/30/2019	Telephone	PALM COURT CENTER U	POPULATION CARE MANAGEMENT PRV	Population Care Management	Smith, Sharon Elaine
Description: LEFT MESSAGE TO CALL; CARE MGMT, PANEL SUPPORT REVIEW; DIABETES CARE MANAGEMENT					
09/30/2019	Telephone	PALM COURT CENTER U	POPULATION CARE MANAGEMENT PRV	Population Care Management	Musa, Maureen (N.P.), N.P.

## Patient (continued)

## Visit List (continued)

Date	Type	Location	Department	Specialty	Provider
10/28/2019	Telephone	BELLFLOWER MEDICAL CENTER U	EPRP DMC KPHC DEFAULT	—	Magana, Jose L (M.D.), M.D.
Description: EMERGENCY PROSPECTIVE REVIEW PROGRAM					
10/28/2019	Allied Health/Nurse Visit	HESPERIA MAIN STREET OFFICES U	HEALTH EDUCATION	Health Education	Rone, Shirley A (R.N.), R.N.
Description: HEALTH ADVICE, EDUCATION, OR COUNSELING					
10/30/2019	Office Visit	VICTORVILLE MEDICAL OFFICE 1 U	FAMILY MEDICINE	Family Practice	Magana, Jose L (M.D.), M.D.
Description: DECLINES INFLUENZA VACCINATION; DM 2; RIGHT SHOULDER JOINT PAIN; RIGHT TRAPEZIUS STRAIN, INIT					
10/30/2019	Allied Health/Nurse Visit	VICTORVILLE MEDICAL OFFICE 1 U	FAMILY MEDICINE 1	Family Practice	Evans, Diane C
Description: SCREENING FOR DIABETIC RETINOPATHY					
11/01/2019	Message	PALM COURT CENTER U	POPULATION CARE MANAGEMENT PRV	Population Care Management	Velasquez, Annette
Description: CARE MGMT, PANEL SUPPORT REVIEW; DIABETES CARE MANAGEMENT					
11/01/2019	Telephone	PALM COURT CENTER U	POPULATION CARE MANAGEMENT PRV	Population Care Management	Velasquez, Annette
Description: CARE MGMT, PANEL SUPPORT REVIEW; DIABETES CARE MANAGEMENT					
11/19/2019	Telephone Appointment Visit - Allied Health/Nurse Visit	VICTORVILLE MEDICAL OFFICE 1 U	POPULATION CARE MANAGEMENT	Population Care Management	Smith, Sheila P (R.N.), R.N.
Description: NO SHOW; DM 2					
01/01/2020	Released Future/Standin g Orders	VICTORVILLE MEDICAL OFFICE 1 U	FAMILY MEDICINE	Family Practice	Magana, Jose L (M.D.), M.D.
Description: DM 2					
02/07/2020	Telephone	VICTORVILLE MEDICAL OFFICE 1 U	FAMILY MEDICINE	Family Practice	Todd, Karen E (R.N.), R.N.
Description: CARE MGMT, PANEL SUPPORT REVIEW; DIABETES CARE MANAGEMENT					
02/20/2020	Telephone	VICTORVILLE MEDICAL OFFICE 1 U	FAMILY MEDICINE	Family Practice	Todd, Karen E (R.N.), R.N.
Description: CARE MGMT, PANEL SUPPORT REVIEW; DIABETES CARE MANAGEMENT					
02/25/2020	Office Visit	VICTORVILLE MEDICAL OFFICE 1 U	FAMILY MEDICINE	Family Practice	Magana, Jose L (M.D.), M.D.
Description: DECLINES INFLUENZA VACCINATION; BILAT SHOULDER JOINT PAIN > 3 MONTHS; CHRONIC BACK PAIN > 3 MONTHS; BILAT CARPAL TUNNEL SYNDROME; DM 2; SCREENING FOR DIABETIC FOOT DISEASE, CATEGORY 0 - NORMAL DIABETIC FOOT					
02/26/2020	Letter (Out)	FONTANA MEDICAL CENTER U	CALL CENTER FON DEFAULT KPHC	—	Magana, Jose L (M.D.), M.D.
03/04/2020	Orders Only	RIVERSIDE	COMPLETE	Population Care	Magana, Jose L

## Patient (continued)

## Visit List (continued)

Date	Type	Location	Department	Specialty	Provider
		MEDICAL CENTER U	CARE	Management	(M.D.), M.D.
Description: DM 2 WO COMPLICATIONS					
03/04/2020	Released Future/Standin g Orders	RIVERSIDE MEDICAL CENTER U	COMPLETE CARE	Population Care Management	Magana, Jose L (M.D.), M.D.
Description: DM 2 WO COMPLICATIONS					
03/13/2020	Letter (Out)	VICTORVILLE MEDICAL OFFICE 1 U	FAMILY MEDICINE	Family Practice	Magana, Jose L (M.D.), M.D.
03/17/2020	Ancillary Orders	FONTANA MEDICAL CENTER U	PHARMACY ANTICOAGULATION SERV	Pharmacy	—
03/23/2020	Letter (Out)	ONTARIO VINEYARD MED OFFICES U	PHYSICAL MEDICINE	Physical Medicine	Hunter, Theresa L (L.V.N.), L.V.N.
03/23/2020	Telephone Appointment Visit	ONTARIO VINEYARD MED OFFICES U	PHYSICAL MEDICINE	Physical Medicine	Stanton-Mouttaki, Krista Marie (D.O.), D.O.
Description: RIGHT CARPAL TUNNEL SYNDROME (Primary Dx); LEFT CARPAL TUNNEL SYNDROME					
03/23/2020	Call Center Telephone Encounter	VICTORVILLE MEDICAL OFFICE 1 U	FAMILY MEDICINE	Family Practice	Magana, Jose L (M.D.), M.D.
Description: TEST RESULTS (CALL CTR NO SCRIPT AVAILABLE)					
03/23/2020	Telephone	FONTANA MEDICAL CENTER U	PHYSICAL MEDICINE	Physical Medicine	Bailey, Donald James (L.V.N.), L.V.N.
03/23/2020	Telephone	PALM COURT CENTER U	POPULATION CARE MANAGEMENT PRV	Population Care Management	Schwartz, Ilene Robin (R.N.), R.N.
Description: CARE MGMT, PANEL SUPPORT REVIEW					
03/24/2020	Telephone	FONTANA MEDICAL CENTER U	PHYSICAL MEDICINE	Physical Medicine	Yarbrough, Adela M (L.V.N.), L.V.N.
03/24/2020	Telephone	FONTANA MEDICAL CENTER U	PHYSICAL MEDICINE	Physical Medicine	Yarbrough, Adela M (L.V.N.), L.V.N.
03/25/2020	Orders Only	RIVERSIDE MEDICAL CENTER U	COMPLETE CARE	Population Care Management	Magana, Jose L (M.D.), M.D.
Description: SCREENING FOR COLON CANCER					
03/25/2020	Released Future/Standin g Orders	RIVERSIDE MEDICAL CENTER U	COMPLETE CARE	Population Care Management	Magana, Jose L (M.D.), M.D.
Description: SCREENING FOR COLON CANCER					
03/25/2020	Telephone Appointment Visit	VICTORVILLE MEDICAL OFFICE 1 U	FAMILY MEDICINE	Family Practice	Magana, Jose L (M.D.), M.D.
Description: ADMINISTRATIVE ENCOUNTER FOR CHART BEING OPENED IN ERROR					
04/14/2020	Telephone Appointment Visit	VICTORVILLE MEDICAL OFFICE 1 U	FAMILY MEDICINE	Family Practice	Magana, Jose L (M.D.), M.D.
Description: CHRONIC BACK PAIN > 3 MONTHS; BILAT CARPAL TUNNEL SYNDROME; BILAT SHOULDER JOINT PAIN > 3 MONTHS; RIGHT CARPAL TUNNEL SYNDROME					
04/15/2020	Telephone	PALM COURT	POPULATION	Population Care	Deasey, Lori J.

## Patient (continued)

## Visit List (continued)

Date	Type	Location	Department	Specialty	Provider
		CENTER U	CARE MANAGEMENT PRV	Management	
Description: CARE MGMT, PANEL SUPPORT REVIEW; DIABETES CARE MANAGEMENT					
04/17/2020	Telephone	VICTORVILLE MEDICAL OFFICE 1 U	FAMILY MEDICINE	Family Practice	Todd, Karen E (R.N.), R.N.
Description: CARE MGMT, PANEL SUPPORT REVIEW; DIABETES CARE MANAGEMENT					
04/29/2020	Telephone Appointment Visit	PALM COURT CENTER U	POPULATION CARE MANAGEMENT PRV	Population Care Management	Musa, Maureen (N.P.), N.P.
Description: DM 2; SCREENING					
05/05/2020	Telephone Appointment Visit - Allied Health/Nurse Visit	VICTORVILLE MEDICAL OFFICE 1 U	POPULATION CARE MANAGEMENT	Population Care Management	Smith, Sheila P (R.N.), R.N.
Description: DM 2					
05/07/2020	Telephone Appointment Visit	FONTANA MEDICAL CENTER U	FAMILY MEDICINE KP CARE NOW	Family Practice	Li, Annie Wai-Chee (P.A.), P.A.
Description: COUGH (Primary Dx)					
05/12/2020	Letter (Out)	VICTORVILLE MEDICAL OFFICE 1 U	FAMILY MEDICINE	Family Practice	Magana, Jose L (M.D.), M.D.
06/10/2020	Telephone Appointment Visit - Allied Health/Nurse Visit	VICTORVILLE MEDICAL OFFICE 1 U	POPULATION CARE MANAGEMENT	Population Care Management	Smith, Sheila P (R.N.), R.N.
Description: DM 2					
06/22/2020	Ancillary Orders	VICTORVILLE MEDICAL OFFICE 1 U	FAMILY MEDICINE	Family Practice	—
Description: ESSENTIAL HYPERTENSION					
06/22/2020	RAR Edit	ONTARIO VINEYARD MED OFFICES U	FAMILY MEDICINE	Family Practice	Hicks, Rachel Catherine (M.D.), M.D.
Description: Losartan (COZAAR) 50 mg Oral Tab					
06/26/2020	Released Future/Standin g Orders	VICTORVILLE MEDICAL OFFICE 1 U	POPULATION CARE MANAGEMENT	Population Care Management	Smith, Sheila P (R.N.), R.N.
Description: DM 2					
07/07/2020	Telephone Appointment Visit	VICTORVILLE MEDICAL OFFICE 1 U	FAMILY MEDICINE	Family Practice	Magana, Jose L (M.D.), M.D.
Description: CHRONIC LOW BACK PAIN					
07/22/2020	Telephone Appointment Visit - Allied Health/Nurse Visit	VICTORVILLE MEDICAL OFFICE 1 U	POPULATION CARE MANAGEMENT	Population Care Management	Smith, Sheila P (R.N.), R.N.
Description: DM 2					
08/18/2020	Telephone Appointment Visit - Allied Health/Nurse Visit	PALM COURT CENTER U	POPULATION CARE MANAGEMENT PRV	Population Care Management	Smith, Sheila P (R.N.), R.N.

## Patient (continued)

## Visit List (continued)

Date	Type	Location	Department	Specialty	Provider
Description: DM 2					
08/24/2020	Message	VICTORVILLE MEDICAL OFFICE 1 U	FAMILY MEDICINE 1	Family Practice	Avalos, Veronica
Description: RETINA PHOTOS					
09/02/2020	RAR Edit	VICTORVILLE MEDICAL OFFICE 1 U	FAMILY MEDICINE	Family Practice	Magana, Jose L (M.D.), M.D.
Description: Atenolol (TENORMIN) 25 mg Oral Tab					
09/10/2020	Telephone Appointment Visit - Allied Health/Nurse Visit	PALM COURT CENTER U	POPULATION CARE MANAGEMENT PRV	Population Care Management	Smith, Sheila P (R.N.), R.N.
Description: DM 2					
10/01/2020	Telephone Appointment Visit - Allied Health/Nurse Visit	PALM COURT CENTER U	POPULATION CARE MANAGEMENT PRV	Population Care Management	Smith, Sheila P (R.N.), R.N.
Description: NO SHOW; DM 2					
10/28/2020	Orders Only	RIVERSIDE MEDICAL CENTER U	COMPLETE CARE	Population Care Management	Fong, Donald Saichung (M.D.), M.D.
Description: SCREENING FOR DIABETIC RETINOPATHY					
11/04/2020	Released Future/Standin g Orders	PALM COURT CENTER U	POPULATION CARE MANAGEMENT PRV	Population Care Management	Smith, Sheila P (R.N.), R.N.
Description: DM 2					
11/18/2020	RAR Edit	VICTORVILLE MEDICAL OFFICE 1 U	FAMILY MEDICINE	Family Practice	Magana, Jose L (M.D.), M.D.
Description: Multiple					
12/09/2020	Ancillary Orders	VICTORVILLE MEDICAL OFFICE 1 U	FAMILY MEDICINE	Family Practice	Magana, Jose L (M.D.), M.D.
01/07/2021	Ancillary Orders	HESPERIA MEDICAL OFFICES U	FAMILY MEDICINE	Family Practice	Magana, Jose L (M.D.), M.D.
02/01/2021	Telephone	FONTANA MEDICAL CENTER U	PHARMACY CALL CENTER IPK	Pharmacy	Padilla, Vanessa
Description: PRESCRIPTION REFILL REQUESTED					
02/04/2021	Orders Only	RIVERSIDE MEDICAL CENTER U	COMPLETE CARE	Population Care Management	Magana, Jose L (M.D.), M.D.
Description: DM 2 WO COMPLICATIONS					
02/04/2021	Released Future/Standin g Orders	RIVERSIDE MEDICAL CENTER U	COMPLETE CARE	Population Care Management	Magana, Jose L (M.D.), M.D.
Description: DM 2 WO COMPLICATIONS					
02/09/2021	Call Center Telephone Encounter	FONTANA MEDICAL CENTER U	OBG / GYN	Obstetrics, Gynecology	Jenkins, Karen R (R.N.), R.N.
Description: APPOINTMENT REQUEST, ROUTINE (CALL CTR NO SCRIPT AVAILABLE)					
02/18/2021	Office Visit	HESPERIA MEDICAL OFFICES U	OPTOMETRY	Optometry	Brewer, Kyle Robert (O.D.), O.D.
Description: DM 2 W BILAT MILD NONPROLIFERATIVE RETINOPATHY (Primary Dx);					

## Patient (continued)

## Visit List (continued)

Date	Type	Location	Department	Specialty	Provider
BILAT AGE RELATED CORTICAL CATARACT; BILAT AGE RELATED NUCLEAR CATARACT; INTERMITTENT ALTERNATING EXOTROPIA; RIGHT MYOPIA; BILAT ASTIGMATISM; PRESBYOPIA; SCREENING FOR DIABETIC RETINOPATHY					
03/02/2021	Office Visit	HESPERIA MEDICAL OFFICES U	FAMILY MEDICINE	Family Practice	Magana, Jose L (M.D.), M.D.
Description: SCREENING FOR DIABETIC FOOT DISEASE, CATEGORY 0 - NORMAL DIABETIC FOOT; BACK PAIN; LEFT LEG PAIN; ROUTINE ADULT HEALTH CHECK UP EXAM					
03/25/2021	Orders Only	RIVERSIDE MEDICAL CENTER U	COMPLETE CARE	Population Care Management	Magana, Jose L (M.D.), M.D.
Description: SCREENING FOR COLON CANCER					
03/25/2021	Released Future/Standin g Orders	RIVERSIDE MEDICAL CENTER U	COMPLETE CARE	Population Care Management	Magana, Jose L (M.D.), M.D.
Description: SCREENING FOR COLON CANCER					
03/29/2021	Telephone	PALM COURT CENTER U	POPULATION CARE MANAGEMENT PRV	Population Care Management	Noakes, Janis Leanne
Description: CARE MGMT, PANEL SUPPORT REVIEW; DIABETES CARE MANAGEMENT					
04/09/2021	Letter (Out)	PALM COURT CNTR ADMINISTRATI VE	POPCARE MANAGEMENT	Population Care Management	Velasquez, Annette
04/15/2021	Orders Only	RIVERSIDE MEDICAL CENTER U	COMPLETE CARE	Population Care Management	Magana, Jose L (M.D.), M.D.
Description: DM 2 WO COMPLICATIONS					
04/15/2021	Released Future/Standin g Orders	RIVERSIDE MEDICAL CENTER U	COMPLETE CARE	Population Care Management	Magana, Jose L (M.D.), M.D.
Description: DM 2 WO COMPLICATIONS					
06/07/2021	Call Center Telephone Encounter	HESPERIA MEDICAL OFFICES U	FAMILY MEDICINE	Family Practice	Magana, Jose L (M.D.), M.D.
Description: MEDICAL PROBLEMS (APPOINTMENT REQUEST, ROUTINE); APPOINTMENT REQUEST, SAME DAY					
08/17/2021	Ancillary Orders	VICTORVILLE MEDICAL OFFICE 1 U	FAMILY MEDICINE	Family Practice	—
Description: DM 2 WO COMPLICATIONS					
08/17/2021	Telephone	FONTANA MEDICAL CENTER U	PHARMACY ANTICOAGULA TION SERV	Pharmacy	Gad, Nevine (Pharm.D.), PHARM.D.
Description: PRESCRIPTION REFILL REQUESTED					
08/20/2021	Orders Only	RIVERSIDE MEDICAL CENTER U	COMPLETE CARE	Population Care Management	Magana, Jose L (M.D.), M.D.
Description: DM 2 WO COMPLICATIONS					
08/20/2021	Released Future/Standin g Orders	RIVERSIDE MEDICAL CENTER U	COMPLETE CARE	Population Care Management	Magana, Jose L (M.D.), M.D.
Description: DM 2 WO COMPLICATIONS					
09/09/2021	Video Visit	RANCHO	FAMILY	Family Practice	Phan, Hieu Thuan

## Patient (continued)

## Visit List (continued)

Date	Type	Location	Department	Specialty	Provider
		CUCAMONGA MED OFFICES U	MEDICINE		(M.D.), M.D.
Description: URI (UPPER RESPIRATORY INFECTION)					
09/14/2021	Call Center Telephone Encounter	HESPERIA MEDICAL OFFICES U	FAMILY MEDICINE	Family Practice	Magana, Jose L (M.D.), M.D.
Description: MEDICATION REQUEST (CALL CTR NO SCRIPT AVAILABLE)					
09/16/2021	Call Center Telephone Encounter	HESPERIA MEDICAL OFFICES U	FAMILY MEDICINE	Family Practice	Magana, Jose L (M.D.), M.D.
Description: DIAGNOSTIC TESTS REQUESTED (DIAGNOSTIC TESTS REQUESTED)					
09/28/2021	Office Visit	HESPERIA MEDICAL OFFICES U	FAMILY MEDICINE	Family Practice	Khurana, Ramesh Kumar (M.D.), M.D.
Description: COUGH; HX OF CORONAVIRUS COVID-19 DISEASE; DECLINES INFLUENZA VACCINATION; VACCINATION					
10/14/2021	Orders Only	RIVERSIDE MEDICAL CENTER U	COMPLETE CARE	Population Care Management	Magana, Jose L (M.D.), M.D.
Description: DM 2 WO COMPLICATIONS					
10/14/2021	Released Future/Standin g Orders	RIVERSIDE MEDICAL CENTER U	COMPLETE CARE	Population Care Management	Magana, Jose L (M.D.), M.D.
Description: DM 2 WO COMPLICATIONS					
10/27/2021	Orders Only	RIVERSIDE MEDICAL CENTER U	COMPLETE CARE	Population Care Management	Fong, Donald Saichung (M.D.), M.D.
Description: SCREENING FOR DIABETIC RETINOPATHY					
12/01/2021	Office Visit	HESPERIA MEDICAL OFFICES U	FAMILY MEDICINE	Family Practice	Khurana, Ramesh Kumar (M.D.), M.D.
Description: LEFT MASTODYNIA; DECLINES CERVICAL CANCER SCREENING (PAP SMEAR); DECLINES INFLUENZA VACCINATION; SCREENING FOR DIABETIC FOOT DISEASE, CATEGORY 0 - NORMAL DIABETIC FOOT					
12/02/2021	Message	FONTANA MEDICAL CENTER U	RADIOLOGY	Radiology	Khurana, Ramesh Kumar (M.D.), M.D.
Description: BREAST CARE					
12/04/2021	Telephone	HESPERIA MEDICAL OFFICES U	FAMILY MEDICINE	Family Practice	Magana, Jose L (M.D.), M.D.
Description: MD CASE MANAGEMENT					
12/06/2021	Telephone Appointment Visit - Allied Health/Nurse Visit	PALM COURT CENTER U	POPULATION CARE MANAGEMENT PRV	Population Care Management	Henry, Sunset Michelle (R.N.), R.N.
Description: DM 2					

## 03/28/2003 - Orders Only in FAMILY MEDICINE

## Visit Information

## Provider Information

## Encounter Provider

Lochte, Mark Steven (P.A.), P.A.



## 03/28/2003 - Orders Only in FAMILY MEDICINE (continued)

## Visit Information (continued)

## Department

Name	Address	Phone
FAMILY MEDICINE	14011 PARK AVE Victorville CA 92392-2413	833-574-2273

## Labs

## PAP TEST [23522827] (Final result)

Electronically signed by: Interface, Scal\_Lab on 03/28/03 1646 Status: **Completed**  
 Ordering user: Interface, Scal\_Lab 03/28/03 1646 Ordering provider: Lochte, Mark Steven (P.A.), P.A.  
 Authorized by: Lochte, Mark Steven (P.A.), P.A. Ordering mode: Standard  
 Frequency: Routine - Class: Normal  
 Quantity: 1 Lab status: Final result

## Provider Details

Provider	NPI
Lochte, Mark Steven (P.A.), P.A.	1912074782

## Specimen Information

ID	Type	Source	Collected By
337055821	—	—	PTC 03/28/03 1647

## PAP TEST [23522827] (Abnormal)

Resulted: 04/05/03 1052, Result status: Final result

Ordering provider: Lochte, Mark Steven (P.A.), P.A. 03/28/03 Order status: Completed  
 1646  
 Filed on: 01/17/06 0415 Collected by: PTC 03/28/03 1647  
 Resulting lab: SHERMAN WAY REGIONAL LABORATORY

## Components

Component	Value	Reference Range	Flag	Lab
PRACTITIONER NAME	ELMARK	—	—	956
REFERENCE LAB TEST NAME	956	—	—	956
PATHOLOGIST, ID, CERWVAG, CYTO STAIN	—	—	—	956
Comment: MASOOD SADEGHI,M.D.				
COLLECTION DATE	28-MAR-2003	—	—	956
DATE OF ORDER / RECEIPT	3-29-03	—	—	956
DATE OF DIAGNOSIS	4-4-03	—	—	956
DATE LAST MENSTRUAL PERIOD, REPORTED	2-1-03	—	—	956
HISTORY OF PAST ILLNESS, PATIENT REPORTED	—	—	—	956
Comment: NORMAL				
BIRTH CONTROL REPORTED	—	—	—	956
Comment: NONE				
SURGERY, CANCER	—	—	—	956
Comment: NONE				
SPECIMEN SOURCE, CERVIX/VAGINA, CYTOLOGY STAIN	CERVIX	—	—	956
COLLECTION METHOD, CAP CANCER PROTOCOL	CONV	—	—	956
TREATMENT, TYPE, SUBSEQUENT CANCER RX	—	—	—	956
Comment: NONE				
PREPARATION TECHNIQUE	—	—	—	956
Comment: BRUSH/SPATULA				
SPECIMEN ADEQUACY, GYN CYTOLOGY STAIN	—	—	—	956
Comment: SATISFACTORY FOR EVALUATION.				

**03/28/2003 - Orders Only in FAMILY MEDICINE (continued)**

**Labs (continued)**

PATH REPORT, SPECIMEN — — A † 956  
 Comment:  
 ATYPICAL SQUAMOUS CELLS OF UNDETERMINED SIGNIFICANCE

**Testing Performed By**

Lab - Abbreviation	Name	Director	Address	Valid Date Range
240 - 956	SHERMAN WAY REGIONAL LABORATORY	Unknown	LAB DIRECTOR: ANN M.VANNIER, MD 11668 SHERMAN WAY NORTH HOLLYWOOD CA 91605	Create - 09/02/03 0100

**END OF ENCOUNTER**

**09/15/2003 - Orders Only in FAMILY MEDICINE**

**Visit Information**

**Provider Information**

**Encounter Provider**

Pham, Thang Van (D.O.), D.O.

**Department**

Name	Address	Phone
FAMILY MEDICINE	14011 PARK AVE Victorville CA 92392-2413	833-574-2273

**Other Orders**

**Medications**

**LOVASTATIN 40 MG ORAL TAB [1295890] (Discontinued)**

Electronically signed by: **Interface, Scal\_ Pharmacy on 09/15/03 1631** Status: **Discontinued**  
 Ordering user: Interface, Scal\_ Pharmacy 09/15/03 1631 Authorized by: Pham, Thang Van (D.O.), D.O.  
 Ordering mode: Standard  
 Frequency: 09/15/03 - 11/07/06 1631 Class: Normal  
 Discontinued by: Interface, Scal\_ Pharmacy 11/07/06 1601 [Replaced by Pharmacy]

**Provider Details**

Provider	NPI
Interface, Scal_ Pharmacy	—
Pham, Thang Van (D.O.), D.O.	1497814099

**ATENOLOL 100 MG ORAL TAB [1295891] (Expired)**

Electronically signed by: **Interface, Scal\_ Pharmacy on 09/15/03 1631** Status: **Expired**  
 Ordering user: Interface, Scal\_ Pharmacy 09/15/03 1631 Authorized by: Pham, Thang Van (D.O.), D.O.  
 Ordering mode: Standard  
 Frequency: 09/15/03 - 02/11/07 1631 Class: Normal

**Provider Details**

Provider	NPI
Interface, Scal_ Pharmacy	—
Pham, Thang Van (D.O.), D.O.	1497814099

09/15/2003 - Orders Only in FAMILY MEDICINE (continued)

Other Orders (continued)

## END OF ENCOUNTER

10/16/2003 - Orders Only in MED 1

## Visit Information

## Provider Information

## Encounter Provider

Pham, Thang Van (D.O.)

## Department

Name	Address	Phone
MED 1	7373 WEST LANE Stockton CA 95210-3377	209-858-7880

## Other Orders

## Medications

## GLYBURIDE 5 MG ORAL TAB [11001396] (Discontinued)

Electronically signed by: Interface, Scal\_ Pharmacy on 10/16/03 1124 Status: Discontinued

Ordering user: Interface, Scal\_ Pharmacy 10/16/03 1124

Authorized by: Pham, Thang Van (D.O.)

Ordering mode: Standard

Frequency: 10/16/03 - 11/07/06

Discontinued by: Interface, Scal\_ Pharmacy 11/07/06 1601  
[Replaced by Pharmacy]

## Provider Details

Provider	NPI
Interface, Scal_ Pharmacy Pham, Thang Van (D.O.)	— 1497814099

## END OF ENCOUNTER

01/05/2004 - Orders Only in FAMILY MEDICINE

## Visit Information

## Provider Information

## Encounter Provider

Pham, Thang Van (D.O.)

## Department

Name	Address	Phone
FAMILY MEDICINE	14011 PARK AVE Victorville CA 92392-2413	833-574-2273

## Other Orders

## Medications

## TRIAMTERENE-HYDROCHLOROTHIAZID 75 MG-50 MG ORAL TAB [1295892] (Expired)

Electronically signed by: Interface, Scal\_ Pharmacy on 01/05/04 1631

Status: Expired

Ordering user: Interface, Scal\_ Pharmacy 01/05/04 1631

Authorized by: Pham, Thang Van (D.O.)

## 01/05/2004 - Orders Only in FAMILY MEDICINE (continued)

## Other Orders (continued)

Ordering mode: Standard

Frequency: 01/05/04 - 02/11/07 1631

Class: Normal

## Provider Details

Provider	NPI
Interface, Scal Pharmacy	—
Pham, Thang Van (D.O.)	1497814099

## END OF ENCOUNTER

## 04/02/2004 - Orders Only in FAMILY MEDICINE

## Visit Information

## Provider Information

## Encounter Provider

Pham, Thang Van (D.O.)

## Department

Name	Address	Phone
FAMILY MEDICINE	14011 PARK AVE Victorville CA 92392-2413	833-574-2273

## Other Orders

## Medications

## METFORMIN 850 MG ORAL TAB [1295889] (Discontinued)

Electronically signed by: Interface, Scal Pharmacy on 04/02/04 1631

Status: Discontinued

Ordering user: Interface, Scal Pharmacy 04/02/04 1631

Authorized by: Pham, Thang Van (D.O.)

Ordering mode: Standard

Frequency: 04/02/04 - 08/05/08 1631

Class: Normal

Discontinued by: Interface, Scal Pharmacy 08/05/08 1250 [Replaced by Pharmacy]

## Provider Details

Provider	NPI
Interface, Scal Pharmacy	—
Pham, Thang Van (D.O.)	1497814099

## END OF ENCOUNTER

## 01/24/2005 - Clinical Documentation in PASADENA MORD

## Visit Information

## Department

Name	Address	Phone
PASADENA MORD	450 N LAKE AVE Pasadena CA 91101-1216	626-440-0036

## Clinical Notes

## Procedures

**01/24/2005 - Clinical Documentation in PASADENA MORD (continued)**

**Clinical Notes (continued)**

**Filed on**

Procedure Orders

1. SCRN MAMMO. [7544749] ordered by Interface, Scal\_Transcription at 01/24/05 0600

<PRE>BILATERAL FIRST EVER SCREENING MAMMOGRAM: 1/24/2005

-  
No prior exams were available for comparison.  
There are scattered fibroglandular elements in both breasts that could obscure a lesion on mammography.  
Benign appearing calcifications are present in the left breast.  
No significant masses, calcifications, or other findings are seen in either breast.

-  
IMPRESSION: BENIGN MAMMOGRAM  
There is no mammographic evidence of malignancy.  
A 1 year screening mammogram is recommended.

-  
Edmond Yang M.D.  
ey/penrad:3/1/2005 09:34:37

-  
Imaging Technologist: Kristin Olivo-Murray, Kaiser Permanente-Fontana  
letter sent: Normal Letter  
BI-RADS: 2 Benign

</PRE>

**Imaging**

**Imaging**

**SCRN MAMMO. [7544749] (Final result)**

Electronically signed by: Interface, Scal\_Transcription on 01/24/05 0600 Status: **Completed**  
 Ordering user: Interface, Scal\_Transcription 01/24/05 0600 Authorized by: SCAL PROVIDER  
 Ordering mode: Standard  
 Frequency: - Quantity: 1  
 Lab status: Final result

**Provider Details**

Provider	NPI
SCAL PROVIDER	—

**SCRN MAMMO. [7544749]**

Result status: Final result

Order status: Completed Filed on: 03/08/05 0453  
 Accession number: 00000787738720050301093437302  
 Narrative:  
 Ordered by an unspecified provider.

**Transcription**

Type	ID	Date and Time
Diagnostic imaging	00000787738720050301093437302	3/1/2005 9:34 AM

**01/24/2005 - Clinical Documentation in PASADENA MORD (continued)**

**Imaging (continued)**

<PRE>BILATERAL FIRST EVER SCREENING MAMMOGRAM: 1/24/2005

-  
 No prior exams were available for comparison.  
 There are scattered fibroglandular elements in both breasts that could obscure a lesion on mammography.  
 Benign appearing calcifications are present in the left breast.  
 No significant masses, calcifications, or other findings are seen in either breast.

-  
 IMPRESSION: BENIGN MAMMOGRAM  
 There is no mammographic evidence of malignancy.  
 A 1 year screening mammogram is recommended.

-  
 Edmond Yang M.D.  
 ey/penrad:3/1/2005 09:34:37

-  
 Imaging Technologist: Kristin Olivo-Murray, Kaiser Permanente-Fontana  
 letter sent: Normal Letter  
 BI-RADS: 2 Benign

;  
 -  
 -  
 -  
 -  
 -  
 -

</PRE>

**SCRN MAMMO. [7544749]**

Result status: Final result

Order status: Completed  
 Accession number: 00000787738720050301093437302  
 Narrative:  
 Ordered by an unspecified provider.

Filed on: 03/08/05 04:53

**Transcription**

Type	ID	Date and Time
Diagnostic imaging	00000787738720050301093437302	3/1/2005 9:34 AM

<PRE>BILATERAL FIRST EVER SCREENING MAMMOGRAM: 1/24/2005

-  
 No prior exams were available for comparison.  
 There are scattered fibroglandular elements in both breasts that could obscure a lesion on mammography.  
 Benign appearing calcifications are present in the left breast.  
 No significant masses, calcifications, or other findings are seen in either breast.

-  
 IMPRESSION: BENIGN MAMMOGRAM  
 There is no mammographic evidence of malignancy.  
 A 1 year screening mammogram is recommended.

-  
 Edmond Yang M.D.  
 ey/penrad:3/1/2005 09:34:37

-  
 Imaging Technologist: Kristin Olivo-Murray, Kaiser Permanente-Fontana

**01/24/2005 - Clinical Documentation in PASADENA MORD (continued)**

**Imaging (continued)**

letter sent: Normal Letter  
 BI-RADS: 2 Benign

;  
 -  
 -  
 -  
 -  
 -  
 -

</PRE>

**END OF ENCOUNTER**

**08/19/2005 - Orders Only in FAMILY MEDICINE**

**Visit Information**

**Provider Information**

**Encounter Provider**

Lochte, Mark Steven (P.A.)

**Department**

Name	Address	Phone
FAMILY MEDICINE	14011 PARK AVE Victorville CA 92392-2413	833-574-2273

**Labs**

**FUNGUS IDENTIFICATION, WET MOUNT [12380176] (Final result)**

Electronically signed by: Interface, Scal\_Lab on 08/19/05 1557 Status: **Completed**  
 Ordering user: Interface, Scal\_Lab 08/19/05 1557 Ordering provider: Lochte, Mark Steven (P.A.)  
 Authorized by: Lochte, Mark Steven (P.A.) Ordering mode: Standard  
 Frequency: Routine - Class: Normal  
 Quantity: 1 Lab status: Final result

**Provider Details**

Provider	NPI
Lochte, Mark Steven (P.A.)	1912074782

**Specimen Information**

ID	Type	Source	Collected By
371115603	—	—	MDC 08/19/05 1555

**FUNGUS IDENTIFICATION, WET MOUNT [12380176]**

Resulted: 08/19/05 1729, Result status: Final result

Ordering provider: Lochte, Mark Steven (P.A.) 08/19/05 1557 Order status: Completed  
 Filed on: 08/19/05 1729 Collected by: MDC 08/19/05 1555  
 Resulting lab: FONTANA LABORATORY  
 Narrative:  
 SUSPECTED DIAGNOSIS: R/O INF  
 IS PATIENT ON ANTBIOTICS: NO  
 BODY SITE: VAG  
 Body Site: VAG

## 08/19/2005 - Orders Only in FAMILY MEDICINE (continued)

## Labs (continued)

## Components

Component	Value	Reference Range	Flag	Lab
SPECIMEN SOURCE	VAGINAL	—	—	151
YEAST, GENITAL, WET PREPARATION	NEG	NEG	—	151
TRICHOMONAS VAGINALIS, GENITAL, WET PREPARATION	ABSENT	NONE SEEN	—	151
BACTERIA, GENITAL, WET PREPARATION	4+	—	—	151
WBC, GENITAL, WET PREPARATION	—	—	—	151
Comment: FEW WBC SEEN				

## Testing Performed By

Lab - Abbreviation	Name	Director	Address	Valid Date Range
248 - 151	FONTANA LABORATORY	Unknown	LAB DIRECTOR: SUNG S. SHIN, MD 9961 SIERRA AVE FONTANA CA 92335	09/02/03 0100 - 09/01/05 0851

## CHLAMYDIA/GC, SWAB AMPLIFIED PROBE TECHNIQUE [12472660] (Final result)

Electronically signed by: Interface, Scal\_Lab on 08/19/05 1557

Status: Completed

Ordering user: Interface, Scal\_Lab 08/19/05 1557

Ordering provider: Lochte, Mark Steven (P.A.)

Authorized by: Lochte, Mark Steven (P.A.)

Ordering mode: Standard

Frequency: Routine -

Class: Normal

Quantity: 1

Lab status: Final result

## Provider Details

Provider	NPI
Lochte, Mark Steven (P.A.)	1912074782

## Specimen Information

ID	Type	Source	Collected By
371115604	—	—	MDC 08/19/05 1555

## CHLAMYDIA/GC, SWAB AMPLIFIED PROBE TECHNIQUE [12472660]

Resulted: 08/23/05 1243, Result status: Final result

Ordering provider: Lochte, Mark Steven (P.A.) 08/19/05 1557

Order status: Completed

Filed on: 08/23/05 1243

Collected by: MDC 08/19/05 1555

Resulting lab: SHERMAN WAY REGIONAL LABORATORY

Narrative:

SUSPECTED DIAGNOSIS: R/O INF

IS PATIENT ON ANTBIOTICS: NO

## Components

Component	Value	Reference Range	Flag	Lab
SPECIMEN SOURCE	CERVIX	—	—	956
CHLAMYDIA TRACHOMATIS DNA, GENITAL, PCR	NEGATIVE	—	—	956
Comment: (Negative for Chlamydia trachomatis by TMA)				
GC SWAB BY GENPROBE	NEGATIVE	—	—	956
Comment: (Negative for Neisseria gonorrhoeae by TMA)				

## Testing Performed By

Lab - Abbreviation	Name	Director	Address	Valid Date Range
240 - 956	SHERMAN WAY	Unknown	LAB DIRECTOR: ANN	09/02/03 0100 - 08/30/05 1817



## 08/19/2005 - Orders Only in FAMILY MEDICINE (continued)

## Labs (continued)

REGIONAL  
LABORATORYM.VANNIER, MD  
11668 SHERMAN WAY  
NORTH HOLLYWOOD  
CA 91605

## PAP TEST [12521797] (Final result)

Electronically signed by: Interface, Scal\_Lab on 08/19/05 1623

Status: Completed

Ordering user: Interface, Scal\_Lab 08/19/05 1623

Ordering provider: Lochte, Mark Steven (P.A.)

Authorized by: Lochte, Mark Steven (P.A.)

Ordering mode: Standard

Frequency: Routine -

Class: Normal

Quantity: 1

Lab status: Final result

## Provider Details

Provider	NPI
Lochte, Mark Steven (P.A.)	1912074782

## Specimen Information

ID	Type	Source	Collected By
371117051	—	—	PAP 08/19/05 1622

## PAP TEST [12521797]

Resulted: 08/24/05 1636, Result status: Final result

Ordering provider: Lochte, Mark Steven (P.A.) 08/19/05 1623

Order status: Completed

Filed on: 08/24/05 1636

Collected by: PAP 08/19/05 1622

Resulting lab: SHERMAN WAY REGIONAL LABORATORY

## Components

Component	Value	Reference Range	Flag	Lab
PRACTITIONER NAME	ELMARK	—	—	956
REFERENCE LAB TEST NAME	956	—	—	956
COLLECTION DATE	19-AUG-2005	—	—	956
DATE OF ORDER / RECEIPT	8/23/2005	—	—	956
DATE FIRST DIAGNOSIS, CANCER	08/24/2005	—	—	956
DATE LAST MENSTRUAL PERIOD, REPORTED	08/01/05	—	—	956
HISTORY OF PAST ILLNESS, PATIENT REPORTED	—	—	—	956
Comment: NORMAL				
BIRTH CONTROL REPORTED	—	—	—	956
Comment: NONE/OTHER				
SURGERY, CANCER	—	—	—	956
Comment: NONE				
SPECIMEN SOURCE, CERVIX/VAGINA, CYTOLOGY STAIN	—	—	—	956
Comment: VAGINAL CERVIX				
COLLECTION METHOD, CAP CANCER PROTOCOL	CONV	—	—	956
TREATMENT, TYPE, SUBSEQUENT CANCER RX	—	—	—	956
Comment: NONE				
PREPARATION TECHNIQUE	—	—	—	956
Comment: BRUSH/SPATULA				
SPECIMEN ADEQUACY, GYN CYTOLOGY STAIN	—	—	—	956
Comment: SATISFACTORY FOR EVALUATION.				
PATH REPORT, SPECIMEN	—	—	—	956
Comment: NEGATIVE FOR INTRAEPITHELIAL LESION COCCOBACILLI PREDOMINANCE				

## 08/19/2005 - Orders Only in FAMILY MEDICINE (continued)

## Labs (continued)

## Testing Performed By

Lab - Abbreviation	Name	Director	Address	Valid Date Range
240 - 956	SHERMAN WAY REGIONAL LABORATORY	Unknown	LAB DIRECTOR: ANN M.VANNIER, MD 11668 SHERMAN WAY NORTH HOLLYWOOD CA 91605	09/02/03 0100 - 08/30/05 1817

## Other Orders

## Medications

## NYSTATIN 100,000 UNIT VAGINAL TAB [12358852] (Expired)

Electronically signed by: Interface, Scal\_ Pharmacy on 08/19/05 1049 Status: Expired  
 Ordering user: Interface, Scal\_ Pharmacy 08/19/05 1049 Authorized by: Lochte, Mark Steven (P.A.)  
 Ordering mode: Standard  
 Frequency: 08/19/05 - 08/19/07

## Provider Details

Provider	NPI
Interface, Scal_ Pharmacy	—
Lochte, Mark Steven (P.A.)	1912074782

## END OF ENCOUNTER

## 11/01/2005 - Orders Only in FAMILY MEDICINE

## Visit Information

## Provider Information

## Encounter Provider

Pham, Thang Van (D.O.)

## Department

Name	Address	Phone
FAMILY MEDICINE	14011 PARK AVE Victorville CA 92392-2413	833-574-2273

## Labs

## ELECTROLYTES, SERUM [14762968] (Final result)

Electronically signed by: Interface, Scal\_ Lab on 11/02/05 1224 Status: Completed  
 Ordering user: Interface, Scal\_ Lab 11/02/05 1224 Ordering provider: Pham, Thang Van (D.O.)  
 Authorized by: Pham, Thang Van (D.O.) Ordering mode: Standard  
 Frequency: Routine - Class: Normal  
 Quantity: 1 Lab status: Final result

## Provider Details

Provider	NPI
Pham, Thang Van (D.O.)	1497814099

## Specimen Information

ID	Type	Source	Collected By
----	------	--------	--------------

## 11/01/2005 - Orders Only in FAMILY MEDICINE (continued)

## Labs (continued)

374211790

DEE 11/02/05 1230

**ELECTROLYTES, SERUM [14762968] (Abnormal)**

Resulted: 11/02/05 1505, Result status: Final result

Ordering provider: Pham, Thang Van (D.O.) 11/02/05 1224

Order status: Completed

Filed on: 11/02/05 1505

Collected by: DEE 11/02/05 1230

Resulting lab: HIGH DESERT LABORATORY

Narrative:

CARE MGT

CARE MGT

**Components**

Component	Value	Reference Range	Flag	Lab
SODIUM	139	135 - 145 MEQ/L	—	157
POTASSIUM	3.6	3.5 - 5.0 MEQ/L	—	157
CHLORIDE	100	101 - 111 MEQ/L	L v	157
CO2	27	21 - 31 MEQ/L	—	157

**Testing Performed By**

Lab - Abbreviation	Name	Director	Address	Valid Date Range
250 - 157	HIGH DESERT LABORATORY	Sung S. Shin, M.D.	14011 Park Ave. VICTORVILLE CA 92392	09/01/05 0852 - 02/06/09 1520

**CREATININE, SERUM [14762969] (Final result)**

Status: Completed

Order placed as a reflex to ELECTROLYTES, SERUM ordered on 11/02/05 at 1224

Ordering user: Interface, Scal\_Lab 11/02/05 1224

Ordering provider: Pham, Thang Van (D.O.)

Authorized by: Pham, Thang Van (D.O.)

Ordering mode: Standard

Frequency: Routine -

Class: Normal

Quantity: 1

Lab status: Final result

**Provider Details**

Provider	NPI
Pham, Thang Van (D.O.)	1497814099

**Specimen Information**

ID	Type	Source	Collected By
374211790	—	—	DEE 11/02/05 1230

**CREATININE, SERUM [14762969] (Abnormal)**

Resulted: 11/02/05 1505, Result status: Final result

Ordering provider: Pham, Thang Van (D.O.) 11/02/05 1224

Order status: Completed

Filed on: 11/02/05 1505

Collected by: DEE 11/02/05 1230

Resulting lab: HIGH DESERT LABORATORY

Narrative:

CARE MGT

**Components**

Component	Value	Reference Range	Flag	Lab
CREATININE	1.2	0.6 - 1.1 MG/DL	H ^	157
GLOMERULAR FILTRATION RATE	64-B	mL/min	—	157

Comment:

Result is normalized to 1.73 m2 body surface area. Race used is indicated by "B" for Black race and "NB" for Non-Black race.

Multiply GFR by 1.21 if person is actually Black race, but Non-Black race was used in the calculation. \* GFR Ranges \*

GFR &gt;89 Normal GFR 60-89 Mildly reduced GFR 30-59 Moderately reduced GFR 15-29 Severely reduced GFR &lt;15 Kidney failure This estimate of renal function assumes a steady-state and is not useful if the renal

## 11/01/2005 - Orders Only in FAMILY MEDICINE (continued)

## Labs (continued)

function is changing rapidly or if the patient is on dialysis. Many elderly patients have mildly and even moderately reduced GFR related to aging.

## Testing Performed By

Lab - Abbreviation	Name	Director	Address	Valid Date Range
250 - 157	HIGH DESERT LABORATORY	Sung S. Shin, M.D.	14011 Park Ave. VICTORVILLE CA 92392	09/01/05 0852 - 02/06/09 1520

## ALT, SERUM [14762970] (Final result)

Status: Completed

Order placed as a reflex to ELECTROLYTES, SERUM ordered on 11/02/05 at 1224  
 Ordering user: Interface, Scal\_Lab 11/02/05 1224  
 Authorized by: Pham, Thang Van (D.O.)  
 Frequency: Routine -  
 Quantity: 1

Ordering provider: Pham, Thang Van (D.O.)  
 Ordering mode: Standard  
 Class: Normal  
 Lab status: Final result

## Provider Details

Provider	NPI
Pham, Thang Van (D.O.)	1497814099

## Specimen Information

ID	Type	Source	Collected By
374211790	—	—	DEE 11/02/05 1230

## ALT, SERUM [14762970]

Resulted: 11/02/05 1505, Result status: Final result

Ordering provider: Pham, Thang Van (D.O.) 11/02/05 1224  
 Filed on: 11/02/05 1505  
 Resulting lab: HIGH DESERT LABORATORY  
 Narrative:  
 CARE MGT

Order status: Completed  
 Collected by: DEE 11/02/05 1230

## Components

Component	Value	Reference Range	Flag	Lab
ALT	8	5 - 35 units/L	—	157

## Testing Performed By

Lab - Abbreviation	Name	Director	Address	Valid Date Range
250 - 157	HIGH DESERT LABORATORY	Sung S. Shin, M.D.	14011 Park Ave. VICTORVILLE CA 92392	09/01/05 0852 - 02/06/09 1520

## CBC W/O DIFF [14771050] (Final result)

Status: Completed

Order placed as a reflex to ELECTROLYTES, SERUM ordered on 11/02/05 at 1224  
 Ordering user: Interface, Scal\_Lab 11/02/05 1224  
 Authorized by: Pham, Thang Van (D.O.)  
 Frequency: Routine -  
 Quantity: 1

Ordering provider: Pham, Thang Van (D.O.)  
 Ordering mode: Standard  
 Class: Normal  
 Lab status: Final result

## Provider Details

Provider	NPI
Pham, Thang Van (D.O.)	1497814099

## 11/01/2005 - Orders Only in FAMILY MEDICINE (continued)

## Labs (continued)

## Specimen Information

ID	Type	Source	Collected By
374211790	—	—	DEE 11/02/05 1230

## CBC W/O DIFF [14771050] (Abnormal)

Resulted: 11/02/05 1531, Result status: Final result

Ordering provider: Pham, Thang Van (D.O.) 11/02/05 1224  
 Filed on: 11/02/05 1559  
 Resulting lab: HIGH DESERT LABORATORY  
 Narrative:  
 CARE MGT

Order status: Completed  
 Collected by: DEE 11/02/05 1230

## Components

Component	Value	Reference Range	Flag	Lab
WBC'S AUTO	10.1	4.0 - 11.0 THOU/MCL	—	157
RBC, AUTO	5.09	4.2 - 5.4 MIL/MCL	—	157
HGB	12.4	12.0 - 16.0 G/DL	—	157
HCT, AUTO	36.7	37 - 47 %	—	157
MCV	72	81 - 99 FL	L v	157
MCH	24.3	27 - 35 PG/CELL	L v	157
MCHC	33.7	32 - 37 G/DL	—	157
RDW, BLOOD	16.0	11.5 - 14.5 %	H ^	157
PLATELETS, AUTOMATED COUNT	420	130 - 400 THOU/MCL	H ^	157
MPV	8.9	7.4 - 10.4 FL	—	157

## Testing Performed By

Lab - Abbreviation	Name	Director	Address	Valid Date Range
250 - 157	HIGH DESERT LABORATORY	Sung S. Shin, M.D.	14011 Park Ave. VICTORVILLE CA 92392	09/01/05 0852 - 02/06/09 1520

## LIPID PANEL [14785036] (Final result)

Electronically signed by: Interface, Scal\_Lab on 11/02/05 1224

Status: Completed

Ordering user: Interface, Scal\_Lab 11/02/05 1224

Authorized by: Pham, Thang Van (D.O.)

Frequency: Routine -

Quantity: 1

Ordering provider: Pham, Thang Van (D.O.)

Ordering mode: Standard

Class: Normal

Lab status: Final result

## Provider Details

Provider	NPI
Pham, Thang Van (D.O.)	1497814099

## Specimen Information

ID	Type	Source	Collected By
374211791	—	—	DEE 11/02/05 1230

## LIPID PANEL [14785036] (Abnormal)

Resulted: 11/03/05 0532, Result status: Final result

Ordering provider: Pham, Thang Van (D.O.) 11/02/05 1224  
 Filed on: 11/03/05 0532  
 Resulting lab: SHERMAN WAY REGIONAL LABORATORY  
 Narrative:  
 CARE MGT  
 FASTING? YES

Order status: Completed  
 Collected by: DEE 11/02/05 1230

## 11/01/2005 - Orders Only in FAMILY MEDICINE (continued)

## Labs (continued)

## Components

Component	Value	Reference Range	Flag	Lab
CHOLESTEROL	169	<200 mg/dL	—	956
TRIGLYCERIDE	208	<150 mg/dL	H <sup>^</sup>	956
HDL	34	>=40 mg/dL	L <sup>v</sup>	956
LDL CALCULATED	93	<100 mg/dL	—	956
CHOLESTEROL/HIGH DENSITY LIPOPROTEIN	5.0	<4.3	H <sup>^</sup>	956

## Comment:

----- Fasting (>= 12 hrs) ----- CHOL TRIG  
 HDL-C LDL-C ----- OPTIMAL: <200 <150 >=40 <100 NEAR OPTIMAL:  
 100-129 BORDERLN HI: 200-239 150-199 130-159 HIGH: >=240 200-499 160-189 VERY HIGH:  
 >=500 >=190 Reference ranges are expressed in mg/dL ----- All members with  
 cardiovascular disease, diabetes mellitus, or chronic kidney disease may benefit from LDL-C levels below 100 mg/dL.  
 Optimal management includes adequate dosing of "statin"/lipid-lowering medications.

## Testing Performed By

Lab - Abbreviation	Name	Director	Address	Valid Date Range
240 - 956	SHERMAN WAY REGIONAL LABORATORY	Ann M. Vannier, M.D.	11668 Sherman Way NORTH HOLLYWOOD CA 91605	08/30/05 1817 - 09/01/10 0000

## TSH [14795196] (Final result)

Status: Completed

Order placed as a reflex to LIPID PANEL ordered on 11/02/05 at 1224

Ordering user: Interface, Scal\_Lab 11/02/05 1224

Authorized by: Pham, Thang Van (D.O.)

Frequency: Routine -

Quantity: 1

Ordering provider: Pham, Thang Van (D.O.)

Ordering mode: Standard

Class: Normal

Lab status: Final result

## Provider Details

Provider	NPI
Pham, Thang Van (D.O.)	1497814099

## Specimen Information

ID	Type	Source	Collected By
374211791	—	—	DEE 11/02/05 1230

## TSH [14795196]

Resulted: 11/03/05 1105, Result status: Final result

Ordering provider: Pham, Thang Van (D.O.) 11/02/05 1224

Filed on: 11/03/05 1106

Resulting lab: SHERMAN WAY REGIONAL LABORATORY

Narrative:

CARE MGT

IS THE PATIENT CURRENTLY ON THYROID MEDICATION: NO

Order status: Completed

Collected by: DEE 11/02/05 1230

## Components

Component	Value	Reference Range	Flag	Lab
TSH	0.70	0.4 - 4.00 uIU/mL	—	956

## Testing Performed By

Lab - Abbreviation	Name	Director	Address	Valid Date Range
240 - 956	SHERMAN WAY REGIONAL	Ann M. Vannier, M.D.	11668 Sherman Way NORTH HOLLYWOOD	08/30/05 1817 - 09/01/10 0000

## 11/01/2005 - Orders Only in FAMILY MEDICINE (continued)

## Labs (continued)

LABORATORY

CA 91605

**HEMOGLOBIN A1C [14860177] (Final result)**

Status: Completed

Order placed as a reflex to LIPID PANEL ordered on 11/02/05 at 1224

Ordering user: Interface, Scal\_Lab 11/02/05 1224

Authorized by: Pham, Thang Van (D.O.)

Frequency: Routine -

Quantity: 1

Ordering provider: Pham, Thang Van (D.O.)

Ordering mode: Standard

Class: Normal

Lab status: Final result

**Provider Details**

Provider	NPI
Pham, Thang Van (D.O.)	1497814099

**Specimen Information**

ID	Type	Source	Collected By
374211791	—	—	DEE 11/02/05 1230

**HEMOGLOBIN A1C [14860177] (Abnormal)**

Resulted: 11/04/05 1955, Result status: Final result

Ordering provider: Pham, Thang Van (D.O.) 11/02/05 1224

Filed on: 11/04/05 1955

Resulting lab: SHERMAN WAY REGIONAL LABORATORY

Narrative:

CARE MGT

Order status: Completed

Collected by: DEE 11/02/05 1230

**Components**

Component	Value	Reference Range	Flag	Lab
HGBA1C%	12.1	4.2 - 6.7 %	H <sup>^</sup>	956

## Comment:

HBA1C CANNOT BE USED TO DIAGNOSE OR SCREEN FOR DIABETES OR OTHER DISORDERS OF GLUCOSE TOLERANCE. HBA1C IS BEST USED TO MONITOR BLOOD SUGAR CONTROL IN PATIENTS WITH DIABETES. IDEAL VALUES ARE BELOW 7.0 % AND VALUES >8.0 % SUGGEST THE NEED TO IMPROVE THE BLOOD SUGAR CONTROL TREATMENT PLAN.

**Testing Performed By**

Lab - Abbreviation	Name	Director	Address	Valid Date Range
240 - 956	SHERMAN WAY REGIONAL LABORATORY	Ann M. Vannier, M.D.	11668 Sherman Way NORTH HOLLYWOOD CA 91605	08/30/05 1817 - 09/01/10 0000

**MICROALBUMIN, URINE, QUANTITATIVE [14784604] (Final result)**

Status: Completed

Electronically signed by: Interface, Scal\_Lab on 11/02/05 1224

Ordering user: Interface, Scal\_Lab 11/02/05 1224

Authorized by: Pham, Thang Van (D.O.)

Frequency: Routine -

Quantity: 1

Ordering provider: Pham, Thang Van (D.O.)

Ordering mode: Standard

Class: Normal

Lab status: Final result

**Provider Details**

Provider	NPI
Pham, Thang Van (D.O.)	1497814099

**Specimen Information**

ID	Type	Source	Collected By
374211792	—	—	PTC 11/02/05 1237

**MICROALBUMIN, URINE, QUANTITATIVE [14784604]**

Resulted: 11/03/05 0440, Result status: Final result

**11/01/2005 - Orders Only in FAMILY MEDICINE (continued)**

**Labs (continued)**

Ordering provider: Pham, Thang Van (D.O.) 11/02/05 1224  
 Filed on: 11/03/05 0440  
 Resulting lab: SHERMAN WAY REGIONAL LABORATORY  
 Narrative:  
 CARE MGT

Order status: Completed  
 Collected by: PTC 11/02/05 1237

**Components**

Component	Value	Reference Range	Flag	Lab
MICROALBUMIN/CREATININE, URINE	13.7	<30.0 ug/mgCREAT	—	956

Comment:  
 THRESHOLD TO DIAGNOSE MICROALBUMINURIA ----- MICROALBUMIN-RANDOM: >29 ug/mg  
 CREAT ----- TWO OR MORE POSITIVE TESTS ARE REQUIRED TO DIAGNOSE  
 MICROALBUMINURIA.

**Testing Performed By**

Lab - Abbreviation	Name	Director	Address	Valid Date Range
240 - 956	SHERMAN WAY REGIONAL LABORATORY	Ann M. Vannier, M.D.	11668 Sherman Way NORTH HOLLYWOOD CA 91605	08/30/05 1817 - 09/01/10 0000

**Other Orders**

**Medications**

**HYDROCODONE-ACETAMINOPHEN 7.5 MG-750 MG TAB [14726030] (Expired)**

Electronically signed by: Interface, Scal\_ Pharmacy on 11/01/05 1607 Status: Expired  
 Ordering user: Interface, Scal\_ Pharmacy 11/01/05 1607 Authorized by: Pham, Thang Van (D.O.)  
 Ordering mode: Standard  
 Frequency: 11/01/05 - 11/26/05

**Provider Details**

Provider	NPI
Interface, Scal_ Pharmacy	—
Pham, Thang Van (D.O.)	1497814099

**METHOCARBAMOL 750 MG TAB [14726039] (Expired)**

Electronically signed by: Interface, Scal\_ Pharmacy on 11/01/05 1607 Status: Expired  
 Ordering user: Interface, Scal\_ Pharmacy 11/01/05 1607 Authorized by: Pham, Thang Van (D.O.)  
 Ordering mode: Standard  
 Frequency: 11/01/05 - 12/04/05

**Provider Details**

Provider	NPI
Interface, Scal_ Pharmacy	—
Pham, Thang Van (D.O.)	1497814099

**TRIAMTERENE-HYDROCHLOROTHIAZID 75 MG-50 MG TAB [14726048] (Expired)**

Electronically signed by: Interface, Scal\_ Pharmacy on 11/01/05 1607 Status: Expired  
 Ordering user: Interface, Scal\_ Pharmacy 11/01/05 1607 Authorized by: Pham, Thang Van (D.O.)  
 Ordering mode: Standard  
 Frequency: 11/01/05 - 11/01/07

**Provider Details**

Provider	NPI
Interface, Scal_ Pharmacy	—
Pham, Thang Van (D.O.)	1497814099



11/01/2005 - Orders Only in FAMILY MEDICINE (continued)

## Other Orders (continued)

**GLYBURIDE 5 MG ORAL TAB [14726082] (Discontinued)**

Electronically signed by: Interface, Scal\_ Pharmacy on 11/01/05 1607 Status: **Discontinued**  
 Ordering user: Interface, Scal\_ Pharmacy 11/01/05 1607 Authorized by: Pham, Thang Van (D.O.)  
 Ordering mode: Standard  
 Frequency: 11/01/05 - 11/07/06 Discontinued by: Interface, Scal\_ Pharmacy 11/07/06 1601  
 [Replaced by Pharmacy]

**Provider Details**

Provider	NPI
Interface, Scal_ Pharmacy	—
Pham, Thang Van (D.O.)	1497814099

**LOVASTATIN 40 MG ORAL TAB [14726089] (Discontinued)**

Electronically signed by: Interface, Scal\_ Pharmacy on 11/01/05 1607 Status: **Discontinued**  
 Ordering user: Interface, Scal\_ Pharmacy 11/01/05 1607 Authorized by: Pham, Thang Van (D.O.)  
 Ordering mode: Standard  
 Frequency: 11/01/05 - 11/07/06 Discontinued by: Interface, Scal\_ Pharmacy 11/07/06 1601  
 [Replaced by Pharmacy]

**Provider Details**

Provider	NPI
Interface, Scal_ Pharmacy	—
Pham, Thang Van (D.O.)	1497814099

**ATENOLOL 100 MG TAB [14726104] (Expired)**

Electronically signed by: Interface, Scal\_ Pharmacy on 11/01/05 1607 Status: **Expired**  
 Ordering user: Interface, Scal\_ Pharmacy 11/01/05 1607 Authorized by: Pham, Thang Van (D.O.)  
 Ordering mode: Standard  
 Frequency: 11/01/05 - 11/01/07

**Provider Details**

Provider	NPI
Interface, Scal_ Pharmacy	—
Pham, Thang Van (D.O.)	1497814099

**METFORMIN 850 MG ORAL TAB [14726097] (Expired)**

Electronically signed by: Interface, Scal\_ Pharmacy on 11/01/05 1607 Status: **Expired**  
 Ordering user: Interface, Scal\_ Pharmacy 11/01/05 1607 Authorized by: Pham, Thang Van (D.O.)  
 Ordering mode: Standard  
 Frequency: 11/01/05 - 11/01/07

**Provider Details**

Provider	NPI
Interface, Scal_ Pharmacy	—
Pham, Thang Van (D.O.)	1497814099

**END OF ENCOUNTER**

03/19/2006 - Clinical Documentation in PASADENA MORD

## Visit Information

## Department

Name	Address	Phone

## 03/19/2006 - Clinical Documentation in PASADENA MORD (continued)

## Visit Information (continued)

PASADENA MORD

450 N LAKE AVE  
Pasadena CA 91101-1216

626-440-0036

## Discharge Summary Note

## Discharge Summary - Filed on

## DISCHARGE SUMMARY

-  
DATE OF ADMISSION: 03/19/2006-  
DATE OF DISCHARGE: 03/21/2006-  
ADMITTING DIAGNOSIS:

1. ABDOMINAL PAIN, LIKELY DIABETIC GASTROPARESIS, WITH AN ACUTE GASTROENTERITIS.
2. DIABETES.
3. HYPERTENSION.
4. HYPERLIPIDEMIA.
5. FOLLICULITIS.

-  
DISCHARGE DIAGNOSIS:

1. ABDOMINAL PAIN, RESOLVED.
2. LIKELY DIABETIC GASTROPARESIS.
3. GASTROENTERITIS.
4. HYPERTENSION.
5. LIPIDEMIA.
6. DIABETES.
7. CHRONIC MICROCYTIC ANEMIA LIKELY IRON DEFICIENCY.

-  
CONSULTATIONS: DIABETIC EDUCATION.

-  
HOSPITAL COURSE: This is a 42-year-old female who states that she has had abdominal pain as well as a feeling of fullness with slow passage of food for over a month. For the last two days, she is beginning to have diarrhea as well as increased abdominal pain. She presented to an outside emergency room department where she had a workup for appendicitis. CT scan was negative but was unable to visualize the appendix. The patient was afebrile. She did have a slight white count of 12.2. They were uncomfortable sending her home so they transferred her to Kaiser Riverside for observation, rule out appendicitis. Once the patient presented to Kaiser Riverside, she did have some complaint of pain, periumbilical as well as right lower quadrant pain. No pain with eating. No bloody stools. No fevers or chills, nausea or vomiting.

-  
HOSPITAL COURSE: A CT scan was reviewed with Bo Gyi, M.D. which was negative but was unable to visualize the appendix. The patient remained afebrile throughout hospital course. The patient's white count dropped to 8.5. The patient's hemoglobin was stable at 9.9 for two days. MCV was 70.5. Serum iron was done which showed a low value at 16, total iron-binding capacity was 252. Percent saturation was 6%. Serum ferritin will also be ordered to be followed up as an outpatient. Because there was an initial drop in hemoglobin from the previous hospital, the patient's rectal examination was done which was negative. Guaiac was also negative. Occult stools were sent which were negative x 3. Stool wbc's were negative and other stool tests are pending. Clostridium difficile and cultures will be followed up by the primary doctor. However, this is likely just a viral gastroenteritis.

-  
The patient did well throughout hospital course. At the time of discharge, the patient's pain has completely resolved. She is able to eat without any problems. Regarding her abdominal pain, it has

**03/19/2006 - Clinical Documentation in PASADENA MORD (continued)****Discharge Summary Note (continued)**

now resolved. Regarding her diabetes, she is a poorly controlled diabetic with A1c greater than 12 on last check. Insulin education was obtained. The patient was started on Lantus 12 units q.h.s. as well as adding Actos. Glyburide was discontinued. The patient will continue these medications at home and check her sugars daily. An E referral will be sent for further diabetic education classes.

-  
Concerning hypertension, the patient was on atenolol as well as Maxzide. The Maxzide was discontinued and the patient was started on Prinzide so she would be getting her ACE inhibitor as well. The patient's blood pressure was very well controlled throughout her hospital stay. Electrolytes, BUN and creatinine will be obtained in two weeks.

-  
Regarding her hyperlipidemia, it is stable. Regarding anemia, hemoglobin is stable at 9.9 throughout hospital stay. Iron studies are suggestive of iron-deficiency anemia. Ferritin to be followed up by her primary doctor. We will start the patient on iron studies. The patient does have heavy menstrual cycles. We will send a consult to the OB Department to re-evaluate the patient.

-  
Regarding folliculitis, the patient was given Bactrim b.i.d. This can be followed by her primary care physician in two weeks.

-  
CONDITION ON DISCHARGE: Stable.

## INSTRUCTIONS:

FOLLOW-UP: The patient is to follow up with her primary doctor in two weeks.

DISCHARGE MEDICATIONS: The patient is to continue all medications that she was discharged with.

FOLLOW-UP LABORATORY STUDIES: The patient will have a CBC as well as electrolytes, BUN and creatinine in two weeks. The patient should have a repeat CBC as well as iron studies two months from now. This can be done by the primary doctor regarding the iron-deficiency anemia.

DIET: The patient is to continue a diabetic diet and follow up with diabetic education.

-  
ADDENDUM: On discussing the discharge instructions with the patient, she stated that she is not going to do insulin at this time. She does not want to inject herself. She feels like if she actually tried to follow a diabetic diet, and take her medications properly, she would be able to do better with her sugars. Previously, she was only taking her diabetic medications at half strength. Instead of taking it b.i.d., she was taking it once a day. Therefore, she will continue with the Actos as well as the Glucophage checking her blood sugars daily. If they remain high, greater than 140, then she will add the glyburide which she has at home back on, one pill per day, up to two pills a day if needed. The patient is to follow up with her primary doctor in two weeks regarding her diabetes as well as her laboratory studies which are not yet back. Ferritin was drawn prior to discharge.

-  
Mark C. Johansen, D.O. Nicholas Nguyen, M.D.

-  
cc:  
Mark C. Johansen, D.O.

-  
MJ:aja  
D: 03/21/2006 10:00:06 Job#: 2259315 2259449  
T: 03/22/2006 15:37:46 Doc#: 569691

## 03/19/2006 - Clinical Documentation in PASADENA MORD (continued)

## Discharge Summary Note (continued)

-  
-  
-  
Admit Date: 03/19/2006 Room: 4309 Name: CHOWDHUARY, SHERRY  
DOB: 11/29/1963 Gender: F Age: 42Y MRN: 7877387

-  
-  
-  
Author: Mark C. Johansen, D.O.  
DISCHARGE SUMMARY

-  
Page 1 of 1  
-  
-  
-  
-  
-  
-

## H&amp;P Notes

## H&amp;P - Filed on

## HISTORY AND PHYSICAL EXAMINATION

-  
CHIEF COMPLAINT: Abdominal pain.  
-

HISTORY OF PRESENT ILLNESS: The patient is a 42-year-old obese female, with poorly controlled diabetes, with complaint of abdominal pain, fullness, early satiety for the last month or so. However, she states for the last two days, she has had worsening abdominal pain as well as diarrhea. The patient states when she eats she feels like she gets fully quickly and has a feeling of fullness, discomfort as well as pain. She rates her pain as 10/10 today, periumbilical as well as right lower quadrant. She presented to St. Mary's emergency room. There, she had workup done to rule out appendicitis. The patient is afebrile. White count is slightly elevated at 12.2. CT of the abdomen was done which was negative. However, the appendix was not able to be visualized; therefore, it could not be ruled out for appendicitis. Otherwise, the CAT scan was completely normal. The emergency room doctor there felt the patient needed to be observed overnight. The patient was transferred to Kaiser Riverside. Once the patient was here, the CD that was sent of the abdominal CT was reviewed with Dr. Bo Gyi. Again, this was determined to be negative and no appendicitis noted; however, the appendix was not able to be visualized. There was no obstruction and no diverticulitis. The patient looks comfortable in the room on presentation. However, she still stated her pain was 10/10. When asked if she would be any more pain if someone cut off her arm, she changed her answer to about a 6/10. The patient denied any fevers, nausea and vomiting until the patient was given morphine, and then she had some nausea. There were no bloody stools. She has had diarrhea for two days. There was no dysuria, no shortness of breath or chest pain. She does state she has had some slight increase in vaginal discharge which is clear for the last couple of weeks and pain with intercourse for years.

-  
PAST MEDICAL HISTORY: Diabetes, hyperlipidemia, hypertension.  
-

## 03/19/2006 - Clinical Documentation in PASADENA MORD (continued)

## H&amp;P Notes (continued)

PAST SURGICAL HISTORY: Cesarean section times three.

-

SOCIAL HISTORY: No tobacco, no drugs, occasional alcohol. She has been married for 21 years, monogamous.

-

FAMILY HISTORY: The patient's father has hypertension.

-

ALLERGIES/SENSITIVITIES TO MEDICATIONS: No known drug allergies.

-

MEDICATIONS: Glucophage 850 b.i.d. However, the patient states she only takes it once a day because she wants to protect her kidneys. Glyburide 10 mg b.i.d. Atenolol 100 mg q.d. Lovastatin 40 mg q.h.s. Aspirin 81 mg per day. Maxzide, one tablet per day.

-

## PHYSICAL EXAMINATION

VITAL SIGNS: Temperature 36.9, respirations 16, pulse 81, blood pressure first one 167/105 and second one 144/94, 94% on room air.

GENERAL APPEARANCE: The patient is alert and oriented and in no acute distress.

HEENT: Pupils are equal, round, and reactive to light. Extraocular muscles are intact. Moist mucous membranes. Clear oropharynx.

LUNGS: Lungs are clear to auscultation bilaterally. No wheezes, rhonchi or crackles.

HEART: Regular rate and rhythm. No murmurs, rubs or gallops.

ABDOMEN: Obese, soft, active bowel sounds. There is tenderness to palpation periumbilical as well as right lower quadrant. No guarding, no rebound, no rigidity. The abdomen is soft.

EXTREMITIES: No clubbing, cyanosis, or edema.

RECTAL: No masses. Stool is brown and guaiac negative.

GENITAL/PELVIC: There is a small amount of discharge. No masses, no lesions. No cervical tenderness.

SKIN: There are small lesions suspicious for healing folliculitis on the patient's right buttock.

-

LABORATORY/DIAGNOSTIC STUDIES: Labs done on the outside: WBC 12.2, hemoglobin 11.1, hematocrit 34.0, platelets 384,000. Sodium 134, potassium 3.2, chloride 99, bicarbonate 28. BUN 13, creatinine 0.9, glucose 325. Alkaline phosphatase 112, amylase 25, lipase 22, total bilirubin 0.4, SGOT 12. Urinalysis was negative. Urine hCG was negative.

-

Old labs: Last A1c 12.1. LDL 93.

-

CT was negative.

-

## ASSESSMENT AND PLAN:

1. Abdominal pain. The patient has diabetic gastroparesis with acute gastroenteritis on top of that at this time. I doubt appendicitis.

I will just observe overnight. If the patient has no fever, no elevation of white count, and no additional pain, then she can be discharged in the morning. We will start with clear liquids right now and then advance to a diabetic diet as tolerated. We will also cover with Phenergan for any nausea. We will give Vicodin p.r.n. pain as the patient looks quite comfortable at this time and morphine has given her some nausea.

2. Diabetes. We will continue glyburide and Glucophage. If the patient tolerates a full diet, cover with insulin sliding scale.

3. Hypertension. Continue atenolol. I will hold the patient's Maxzide at this time and start Prinzide as the patient is diabetic and should be on an ACE (angiotensin-converting enzyme) inhibitor. I will start the 10/12.5. If the patient's blood pressure continues to be high, this can be increased to 20/25.

4. Hyperlipidemia. Continue lovastatin.

5. Skin lesions, likely folliculitis. We will order Bactroban

**03/19/2006 - Clinical Documentation in PASADENA MORD (continued)****H&P Notes (continued)**

ointment b.i.d. If the patient has another lesion formed, the nurse can call the medical doctor to look at it if it is suspicious for a herpetic-type lesion and then a culture can be sent. At this time, all of the lesions are old and dry.

-

The patient was discussed and assessment and plan formulated with Dr. Yeturu.

-

Mark C. Johansen, D.O. Sivakumar Yeturu, M.D.

cc:

Mark C. Johansen, D.O.

MJ:jtt

D: 03/19/2006 13:49:41 Job#: 2255705

T: 03/19/2006 17:01:23 Doc#: 567982

-

Admit Date: 03/19/2006 Room: 4309 Name: CHOWDHUARY, SHERRY

DOB: 11/29/1963 Gender: F Age: 42Y MRN: 7877387

-

Author: Mark C. Johansen, D.O.

HISTORY AND PHYSICAL EXAMINATION

-

Page 1 of 1

-

**END OF ENCOUNTER****03/20/2006 - Orders Only in RESIDENCY 1861****Visit Information****Provider Information****Encounter Provider**

Johansen, Mark Carl (D.O.)

**Department**

Name	Address	Phone
RESIDENCY 1861	10800 MAGNOLIA Riverside CA 92505-3043	866-984-7483

**Labs****STOOL WBC [32948369] (Final result)**

Electronically signed by: Interface, Scal\_Lab on 03/20/06 1951

Status: **Completed**

Ordering user: Interface, Scal\_Lab 03/20/06 1951

Ordering provider: Johansen, Mark Carl (D.O.)

Authorized by: Johansen, Mark Carl (D.O.)

Ordering mode: Standard

Frequency: STAT -

Class: Normal

Quantity: 1

Lab status: Final result

**Provider Details**

Provider	NPI
Johansen, Mark Carl (D.O.)	1932257979

**Specimen Information**

## 03/20/2006 - Orders Only in RESIDENCY 1861 (continued)

## Labs (continued)

ID	Type	Source	Collected By
380110348	—	—	CUL 03/20/06 1950

## STOOL WBC [32948369]

Resulted: 03/20/06 2139, Result status: Final result

Ordering provider: Johansen, Mark Carl (D.O.) 03/20/06 1951 Order status: Completed  
 Filed on: 03/20/06 2139 Collected by: CUL 03/20/06 1950  
 Resulting lab: RIVERSIDE LABORATORY

## Components

Component	Value	Reference Range	Flag	Lab
SPECIMEN SOURCE	STOOL	—	—	501
WET PREP RESULT, STOOL	NEG FOR WBC	—	—	501

## Testing Performed By

Lab - Abbreviation	Name	Director	Address	Valid Date Range
267 - 501	RIVERSIDE LABORATORY	Dong Quach, M.D.	10800 Magnolia Ave. RIVERSIDE CA 92505	09/01/05 0720 - 07/29/14 2233

## END OF ENCOUNTER

## 03/21/2006 - Ancillary Orders in RESIDENCY 1861

## Visit Information

## Provider Information

## Encounter Provider

Johansen, Mark Carl (D.O.)

## Department

Name	Address	Phone
RESIDENCY 1861	10800 MAGNOLIA Riverside CA 92505-3043	866-984-7483

## Other Orders

## Medications

## FERROUS SULFATE 325 MG (65 MG) TAB [32978847] (Discontinued)

Electronically signed by: Interface, Scal\_ Pharmacy on 03/21/06 0000 Status: Discontinued  
 Ordering user: Interface, Scal\_ Pharmacy 03/21/06 0000 Authorized by: Johansen, Mark Carl (D.O.)  
 Ordering mode: Standard  
 Frequency: 03/21/06 - 03/21/06 Discontinued by: Interface, Scal\_ Pharmacy 03/21/06 1449  
 [Patient Request]

## Provider Details

Provider	NPI
Interface, Scal_ Pharmacy Johansen, Mark Carl (D.O.)	— 1932257979

## ACTOS 15 MG TAB [32978851] (Discontinued)

Electronically signed by: Interface, Scal\_ Pharmacy on 03/21/06 0000 Status: Discontinued  
 Ordering user: Interface, Scal\_ Pharmacy 03/21/06 0000 Authorized by: Johansen, Mark Carl (D.O.)

## 03/21/2006 - Ancillary Orders in RESIDENCY 1861 (continued)

## Other Orders (continued)

Ordering mode: Standard  
Frequency: 03/21/06 - 03/21/06Discontinued by: Interface, Scal\_ Pharmacy 03/21/06 1449  
[Patient Request]

## Provider Details

Provider	NPI
Interface, Scal_ Pharmacy	—
Johansen, Mark Carl (D.O.)	1932257979

## LISINOPRIL-HYDROCHLOROTHIAZIDE 10 MG-12.5 MG TAB [32978856] (Discontinued)

Electronically signed by: Interface, Scal\_ Pharmacy on 03/21/06 0000 Status: **Discontinued**  
 Ordering user: Interface, Scal\_ Pharmacy 03/21/06 0000 Authorized by: Johansen, Mark Carl (D.O.)  
 Ordering mode: Standard  
 Frequency: 03/21/06 - 03/21/06 Discontinued by: Interface, Scal\_ Pharmacy 03/21/06 1448  
 [Patient Request]

## Provider Details

Provider	NPI
Interface, Scal_ Pharmacy	—
Johansen, Mark Carl (D.O.)	1932257979

## END OF ENCOUNTER

## 03/21/2006 - Ancillary Orders in PHARMACY CENTRAL REFILL

## Visit Information

## Department

Name	Address	Phone
PHARMACY CENTRAL REFILL	9521 DALEN ST Downey CA 90242-4847	866-206-2983

## Other Orders

## Medications

## LISINOPRIL-HYDROCHLOROTHIAZIDE 10 MG-12.5 MG TAB [32999667] (Expired)

Electronically signed by: Interface, Scal\_ Pharmacy on 03/21/06 0000 Status: **Expired**  
 Ordering user: Interface, Scal\_ Pharmacy 03/21/06 0000 Authorized by: NON-KP PROVIDER  
 Ordering mode: Standard  
 Frequency: 03/21/06 - 04/22/06

## Provider Details

Provider	NPI
Interface, Scal_ Pharmacy	—
NON-KP PROVIDER	—

## ACTOS 15 MG ORAL TAB [32999676] (Discontinued)

Electronically signed by: Interface, Scal\_ Pharmacy on 03/21/06 0000 Status: **Discontinued**  
 Ordering user: Interface, Scal\_ Pharmacy 03/21/06 0000 Authorized by: NON-KP PROVIDER  
 Ordering mode: Standard  
 Frequency: 03/21/06 - 11/07/06 Discontinued by: Interface, Scal\_ Pharmacy 11/07/06 1600  
 [Replaced by Pharmacy]

## Provider Details

Provider	NPI
Interface, Scal_ Pharmacy	—



## 03/21/2006 - Ancillary Orders in PHARMACY CENTRAL REFILL (continued)

## Other Orders (continued)

NON-KP PROVIDER

## END OF ENCOUNTER

## 04/06/2006 - Ancillary Orders in FAMILY MEDICINE

## Visit Information

## Provider Information

## Encounter Provider

Pham, Thang Van (D.O.)

## Department

Name	Address	Phone
FAMILY MEDICINE	14011 PARK AVE Victorville CA 92392-2413	833-574-2273

## Other Orders

## Medications

## METFORMIN 850 MG TAB [33892313] (Expired)

Electronically signed by: Interface, Scal\_ Pharmacy on 04/06/06 0000 Status: Expired  
 Ordering user: Interface, Scal\_ Pharmacy 04/06/06 0000 Authorized by: Pham, Thang Van (D.O.)  
 Ordering mode: Standard  
 Frequency: 04/06/06 - 04/05/08

## Provider Details

Provider	NPI
Interface, Scal_ Pharmacy	—
Pham, Thang Van (D.O.)	1497814099

## FAMOTIDINE 40 MG TAB [33892315] (Expired)

Electronically signed by: Interface, Scal\_ Pharmacy on 04/06/06 0000 Status: Expired  
 Ordering user: Interface, Scal\_ Pharmacy 04/06/06 0000 Authorized by: Pham, Thang Van (D.O.)  
 Ordering mode: Standard  
 Frequency: 04/06/06 - 07/15/06

## Provider Details

Provider	NPI
Interface, Scal_ Pharmacy	—
Pham, Thang Van (D.O.)	1497814099

## ACTOS 15 MG ORAL TAB [33892318] (Discontinued)

Electronically signed by: Interface, Scal\_ Pharmacy on 04/06/06 0000 Status: Discontinued  
 Ordering user: Interface, Scal\_ Pharmacy 04/06/06 0000 Authorized by: Pham, Thang Van (D.O.)  
 Ordering mode: Standard  
 Frequency: 04/06/06 - 11/07/06  
 Discontinued by: Interface, Scal\_ Pharmacy 11/07/06 1600  
 [Replaced by Pharmacy]

## Provider Details

Provider	NPI
Interface, Scal_ Pharmacy	—
Pham, Thang Van (D.O.)	1497814099

**04/06/2006 - Ancillary Orders in FAMILY MEDICINE (continued)****Other Orders (continued)****ONE TOUCH ULTRA TEST STRIPS [33892381] (Expired)**

Electronically signed by: Interface, Scal\_ Pharmacy on 04/06/06 0000 Status: **Expired**  
 Ordering user: Interface, Scal\_ Pharmacy 04/06/06 0000 Authorized by: Pham, Thang Van (D.O.)  
 Ordering mode: Standard  
 Frequency: 04/06/06 - 04/05/08

**Provider Details**

Provider	NPI
Interface, Scal_ Pharmacy	—
Pham, Thang Van (D.O.)	1497814099

**ATENOLOL 25 MG ORAL TAB [33892311] (Discontinued)**

Electronically signed by: Interface, Scal\_ Pharmacy on 04/06/06 0000 Status: **Discontinued**  
 Ordering user: Interface, Scal\_ Pharmacy 04/06/06 0000 Authorized by: Pham, Thang Van (D.O.)  
 Ordering mode: Standard  
 Frequency: 04/06/06 - 11/07/06 Discontinued by: Interface, Scal\_ Pharmacy 11/07/06 1601  
 [Replaced by Pharmacy]

**Provider Details**

Provider	NPI
Interface, Scal_ Pharmacy	—
Pham, Thang Van (D.O.)	1497814099

**LISINAPRIL-HYDROCHLOROTHIAZIDE 20 MG-12.5 MG TAB [33892377] (Discontinued)**

Electronically signed by: Interface, Scal\_ Pharmacy on 04/06/06 0000 Status: **Discontinued**  
 Ordering user: Interface, Scal\_ Pharmacy 04/06/06 0000 Authorized by: Pham, Thang Van (D.O.)  
 Ordering mode: Standard  
 Frequency: 04/06/06 - 11/07/06 Discontinued by: Interface, Scal\_ Pharmacy 11/07/06 1559  
 [Replaced by Pharmacy]

**Provider Details**

Provider	NPI
Interface, Scal_ Pharmacy	—
Pham, Thang Van (D.O.)	1497814099

**END OF ENCOUNTER****04/11/2006 - Ancillary Orders in FAMILY MEDICINE****Visit Information****Provider Information****Encounter Provider**

Pham, Thang Van (D.O.)

**Department**

Name	Address	Phone
FAMILY MEDICINE	14011 PARK AVE Victorville CA 92392-2413	833-574-2273

**Other Orders****Medications****CLONIDINE 0.1 MG ORAL TAB [34133362] (Discontinued)**

## 04/11/2006 - Ancillary Orders in FAMILY MEDICINE (continued)

## Other Orders (continued)

Electronically signed by: Interface, Scal\_ Pharmacy on 04/11/06 0000

Status: Discontinued

Ordering user: Interface, Scal\_ Pharmacy 04/11/06 0000

Authorized by: Pham, Thang Van (D.O.)

Ordering mode: Standard

Frequency: 04/11/06 - 11/07/06

Discontinued by: Interface, Scal\_ Pharmacy 11/07/06 1601  
[Replaced by Pharmacy]

## Provider Details

Provider	NPI
Interface, Scal_ Pharmacy	—
Pham, Thang Van (D.O.)	1497814099

## END OF ENCOUNTER

## 06/02/2006 - Ancillary Orders in GASTROENTEROLOGY

## Visit Information

## Provider Information

## Encounter Provider

Cheung, Onki (M.D.)

## Department

Name	Address	Phone
GASTROENTEROLOGY	9961 SIERRA AVE Fontana CA 92335-6720	866-454-3485

## Other Orders

## Medications

## PEG 3350/ELECTROLYTES ORAL SOLUTION [37180742] (Expired)

Status: Expired

Electronically signed by: Interface, Scal\_ Pharmacy on 06/02/06 0000

Ordering user: Interface, Scal\_ Pharmacy 06/02/06 0000

Authorized by: Cheung, Onki (M.D.)

Ordering mode: Standard

Frequency: 06/02/06 - 06/01/08

## Provider Details

Provider	NPI
Cheung, Onki (M.D.)	1588731392
Interface, Scal_ Pharmacy	—

## END OF ENCOUNTER

## 09/05/2006 - Ancillary Orders in FAMILY MEDICINE 1

## Visit Information

## Provider Information

## Encounter Provider

Pham, Thang Van (D.O.)

## Department

Name	Address	Phone
------	---------	-------

**09/05/2006 - Ancillary Orders in FAMILY MEDICINE 1 (continued)**

**Visit Information (continued)**

FAMILY MEDICINE 1                      14011 PARK AVE                      833-574-2273  
Victorville CA 92392-2413

**Labs**

**LIPID PANEL [42466133] (Final result)**

Electronically signed by: Interface, Scal\_Lab on 09/05/06 1014                      Status: **Completed**  
Ordering user: Interface, Scal\_Lab 09/05/06 1014                      Ordering provider: Pham, Thang Van (D.O.)  
Authorized by: Pham, Thang Van (D.O.)                      Ordering mode: Standard  
Frequency: Routine -                      Class: Normal  
Quantity: 1                      Lab status: Final result

**Provider Details**

Provider	NPI
Pham, Thang Van (D.O.)	1497814099

**Specimen Information**

ID	Type	Source	Collected By
387616549	—	—	DEE 09/05/06 1020

**LIPID PANEL [42466133] (Abnormal)**

Resulted: 09/06/06 0052, Result status: Final result

Ordering provider: Pham, Thang Van (D.O.) 09/05/06 1014                      Order status: Completed  
Filed on: 09/06/06 0126                      Collected by: DEE 09/05/06 1020  
Resulting lab: SHERMAN WAY REGIONAL LABORATORY  
Narrative:  
FASTING? YES

**Components**

Component	Value	Reference Range	Flag	Lab
CHOLESTEROL	162	<200 mg/dL	—	956
TRIGLYCERIDE	127	<150 mg/dL	—	956
HDL	34	>/=40 mg/dL	L v	956
LDL CALCULATED	103	<100 mg/dL	—	956
CHOLESTEROL/HIGH DENSITY LIPOPROTEIN	4.8	<4.3	H ^	956

Comment:

----- Fasting (>= 12 hrs) ----- CHOL TRIG  
HDL-C LDL-C ----- OPTIMAL: <200 <150 >/=40 <100 NEAR OPTIML:  
100-129 BORDERLN HI: 200-239 150-199 130-159 HIGH: >/=240 200-499 160-189 VERY HIGH:  
>/=500 >/=190 ----- All members with cardiovascular disease, diabetes mellitus, or chronic  
kidney disease may benefit from LDL-C levels below 100 mg/dL. Optimal management includes adequate dosing of  
"statin"/lipid-lowering medications.

**Testing Performed By**

Lab - Abbreviation	Name	Director	Address	Valid Date Range
240 - 956	SHERMAN WAY REGIONAL LABORATORY	Ann M. Vannier, M.D.	11668 Sherman Way NORTH HOLLYWOOD CA 91605	08/30/05 1817 - 09/01/10 0000

**HEMOGLOBIN A1C [42532236] (Final result)**

Status: **Completed**

Order placed as a reflex to LIPID PANEL ordered on 09/05/06 at 1014  
Ordering user: Interface, Scal\_Lab 09/05/06 1014                      Ordering provider: Pham, Thang Van (D.O.)  
Authorized by: Pham, Thang Van (D.O.)                      Ordering mode: Standard  
Frequency: Routine -                      Class: Normal  
Quantity: 1                      Lab status: Final result

**09/05/2006 - Ancillary Orders in FAMILY MEDICINE 1 (continued)**

**Labs (continued)**

**Provider Details**

Provider	NPI
Pham, Thang Van (D.O.)	1497814099

**Specimen Information**

ID	Type	Source	Collected By
387616549	—	—	DEE 09/05/06 1020

**HEMOGLOBIN A1C [42532236]** Resulted: 09/06/06 2247, Result status: Final result

Ordering provider: Pham, Thang Van (D.O.) 09/05/06 1014 Order status: Completed  
 Filed on: 09/06/06 2247 Collected by: DEE 09/05/06 1020  
 Resulting lab: SHERMAN WAY REGIONAL LABORATORY

**Components**

Component	Value	Reference Range	Flag	Lab
HGBA1C%	6.4	4.2 - 6.7 %	—	956

Comment:  
 HBA1C CANNOT BE USED TO DIAGNOSE OR SCREEN FOR DIABETES OR OTHER DISORDERS OF GLUCOSE TOLERANCE. HBA1C IS BEST USED TO MONITOR BLOOD SUGAR CONTROL IN PATIENTS WITH DIABETES. IDEAL VALUES ARE BELOW 7.0 % AND VALUES >8.0 % SUGGEST THE NEED TO IMPROVE THE BLOOD SUGAR CONTROL TREATMENT PLAN.

**Testing Performed By**

Lab - Abbreviation	Name	Director	Address	Valid Date Range
240 - 956	SHERMAN WAY REGIONAL LABORATORY	Ann M. Vannier, M.D.	11668 Sherman Way NORTH HOLLYWOOD CA 91605	08/30/05 1817 - 09/01/10 0000

**POTASSIUM, SERUM [42429894] (Final result)**

Electronically signed by: Interface, Scal\_Lab on 09/05/06 1014 Status: Completed  
 Ordering user: Interface, Scal\_Lab 09/05/06 1014  
 Authorized by: Pham, Thang Van (D.O.) Ordering provider: Pham, Thang Van (D.O.)  
 Frequency: Routine - Ordering mode: Standard  
 Quantity: 1 Class: Normal  
 Lab status: Final result

**Provider Details**

Provider	NPI
Pham, Thang Van (D.O.)	1497814099

**Specimen Information**

ID	Type	Source	Collected By
387616548	—	—	DEE 09/05/06 1025

**POTASSIUM, SERUM [42429894] (Abnormal)** Resulted: 09/05/06 1129, Result status: Final result

Ordering provider: Pham, Thang Van (D.O.) 09/05/06 1014 Order status: Completed  
 Filed on: 09/05/06 1129 Collected by: DEE 09/05/06 1025  
 Resulting lab: HIGH DESERT LABORATORY

**Components**

Component	Value	Reference Range	Flag	Lab
POTASSIUM	3.0	3.5 - 5.0 MEQ/L	L v	157

**Testing Performed By**

Lab - Abbreviation	Name	Director	Address	Valid Date Range
--------------------	------	----------	---------	------------------

**09/05/2006 - Ancillary Orders in FAMILY MEDICINE 1 (continued)**

**Labs (continued)**

250 - 157      HIGH DESERT      Sung S. Shin, M.D.      14011 Park Ave.      09/01/05 0852 - 02/06/09 1520  
LABORATORY      VICTORVILLE CA      92392

**CREATININE, SERUM [42429895] (Final result)**

Status: **Completed**

Order placed as a reflex to POTASSIUM, SERUM ordered on 09/05/06 at 1014  
Ordering user: Interface, Scal\_ Lab 09/05/06 1014      Ordering provider: Pham, Thang Van (D.O.)  
Authorized by: Pham, Thang Van (D.O.)      Ordering mode: Standard  
Frequency: Routine -      Class: Normal  
Quantity: 1      Lab status: Final result

**Provider Details**

Provider	NPI
Pham, Thang Van (D.O.)	1497814099

**Specimen Information**

ID	Type	Source	Collected By
387616548	—	—	DEE 09/05/06 1025

**CREATININE, SERUM [42429895]**

Resulted: 09/05/06 1129, Result status: Final result

Ordering provider: Pham, Thang Van (D.O.) 09/05/06 1014      Order status: Completed  
Filed on: 09/05/06 1129      Collected by: DEE 09/05/06 1025  
Resulting lab: HIGH DESERT LABORATORY

**Components**

Component	Value	Reference Range	Flag	Lab
CREATININE	0.8	0.6 - 1.1 MG/DL	—	157
GLOMERULAR FILTRATION RATE	>89-B	mL/min	—	157

**Comment:**

Result is normalized to 1.73 m2 body surface area. Race used is indicated by "B" for Black race and "NB" for Non-Black race. Multiply GFR by 1.21 if person is actually Black race, but Non-Black race was used in the calculation. \* GFR Ranges \*  
GFR >89 Normal      GFR 60-89 Mildly reduced      GFR 30-59 Moderately reduced      GFR 15-29 Severely reduced      GFR <15 Kidney failure  
This estimate of renal function assumes a steady-state and is not useful if the renal function is changing rapidly or if the patient is on dialysis. Many elderly patients have mildly and even moderately reduced GFR related to aging.

**Testing Performed By**

Lab - Abbreviation	Name	Director	Address	Valid Date Range
250 - 157	HIGH DESERT LABORATORY	Sung S. Shin, M.D.	14011 Park Ave. VICTORVILLE CA 92392	09/01/05 0852 - 02/06/09 1520

**CBC WO DIFF [42430524] (Final result)**

Status: **Completed**

Order placed as a reflex to POTASSIUM, SERUM ordered on 09/05/06 at 1014  
Ordering user: Interface, Scal\_ Lab 09/05/06 1014      Ordering provider: Pham, Thang Van (D.O.)  
Authorized by: Pham, Thang Van (D.O.)      Ordering mode: Standard  
Frequency: Routine -      Class: Normal  
Quantity: 1      Lab status: Final result

**Provider Details**

Provider	NPI
Pham, Thang Van (D.O.)	1497814099

**Specimen Information**

ID	Type	Source	Collected By
----	------	--------	--------------

## 09/05/2006 - Ancillary Orders in FAMILY MEDICINE 1 (continued)

## Labs (continued)

387616548 — — DEE 09/05/06 1025

**CBC WO DIFF [42430524] (Abnormal)**

Resulted: 09/05/06 1137, Result status: Final result

Ordering provider: Pham, Thang Van (D.O.) 09/05/06 1014  
Filed on: 09/05/06 1137  
Resulting lab: HIGH DESERT LABORATORYOrder status: Completed  
Collected by: DEE 09/05/06 1025**Components**

Component	Value	Reference Range	Flag	Lab
WBC'S AUTO	10.8	4.0 - 11.0 THOU/MCL	—	157
RBC, AUTO	4.78	4.2 - 5.4 MIL/MCL	—	157
HGB	10.1	12.0 - 16.0 G/DL	L▼	157
HCT, AUTO	31.1	37 - 47 %	L▼	157
MCV	65.0	81 - 99 FL	L▼	157
MCH	21.2	27 - 35 PG/CELL	L▼	157
MCHC	32.5	32 - 37 G/DL	—	157
RDW, BLOOD	16.6	11.5 - 14.5 %	H^	157
PLATELETS, AUTOMATED COUNT	364	130 - 400 THOU/MCL	—	157
MPV	8.3	7.4 - 10.4 FL	—	157

**Testing Performed By**

Lab - Abbreviation	Name	Director	Address	Valid Date Range
250 - 157	HIGH DESERT LABORATORY	Sung S. Shin, M.D.	14011 Park Ave. VICTORVILLE CA 92392	09/01/05 0852 - 02/06/09 1520

**MICROALBUMIN, URINE, QUANTITATIVE [42464716] (Final result)**

Electronically signed by: Interface, Scal\_Lab on 09/05/06 1014

Status: Completed

Ordering user: Interface, Scal\_Lab 09/05/06 1014

Authorized by: Pham, Thang Van (D.O.)

Frequency: Routine -

Quantity: 1

Ordering provider: Pham, Thang Van (D.O.)

Ordering mode: Standard

Class: Normal

Lab status: Final result

**Provider Details**

Provider	NPI
Pham, Thang Van (D.O.)	1497814099

**Specimen Information**

ID	Type	Source	Collected By
387616550	—	—	PTC 09/05/06 1055

**MICROALBUMIN, URINE, QUANTITATIVE [42464716] (Abnormal)**

Resulted: 09/05/06 2328, Result status: Final result

Ordering provider: Pham, Thang Van (D.O.) 09/05/06 1014  
Filed on: 09/05/06 2328  
Resulting lab: SHERMAN WAY REGIONAL LABORATORYOrder status: Completed  
Collected by: PTC 09/05/06 1055**Components**

Component	Value	Reference Range	Flag	Lab
MICROALBUMIN/CREATININE, URINE	117.2	<30.0 ug/mgCREAT	H^	956

## Comment:

THRESHOLD TO DIAGNOSE MICROALBUMINURIA ----- MICROALBUMIN-RANDOM: >29 ug/mg  
CREAT ----- TWO OR MORE POSITIVE TESTS ARE REQUIRED TO DIAGNOSE  
MICROALBUMINURIA.

## 09/05/2006 - Ancillary Orders in FAMILY MEDICINE 1 (continued)

## Labs (continued)

## Testing Performed By

Lab - Abbreviation	Name	Director	Address	Valid Date Range
240 - 956	SHERMAN WAY REGIONAL LABORATORY	Ann M. Vannier, M.D.	11668 Sherman Way NORTH HOLLYWOOD CA 91605	08/30/05 1817 - 09/01/10 0000

## Other Orders

## Medications

## LOVASTATIN 40 MG ORAL TAB [42424460] (Discontinued)

Electronically signed by: Interface, Scal\_ Pharmacy on 09/05/06 0000 Status: Discontinued  
 Ordering user: Interface, Scal\_ Pharmacy 09/05/06 0000 Authorized by: Pham, Thang Van (D.O.)  
 Ordering mode: Standard  
 Frequency: 09/05/06 - 11/07/06 Discontinued by: Interface, Scal\_ Pharmacy 11/07/06 1601  
 [Replaced by Pharmacy]

## Provider Details

Provider	NPI
Interface, Scal_ Pharmacy	—
Pham, Thang Van (D.O.)	1497814099

## CEPHALEXIN 500 MG ORAL CAP CAP [42424537] (Expired)

Electronically signed by: Interface, Scal\_ Pharmacy on 09/05/06 0000 Status: Expired  
 Ordering user: Interface, Scal\_ Pharmacy 09/05/06 0000 Authorized by: Pham, Thang Van (D.O.)  
 Ordering mode: Standard  
 Frequency: 09/05/06 - 09/15/06

## Provider Details

Provider	NPI
Interface, Scal_ Pharmacy	—
Pham, Thang Van (D.O.)	1497814099

## IBUPROFEN 800 MG ORAL TAB [42424552] (Discontinued)

Electronically signed by: Interface, Scal\_ Pharmacy on 09/05/06 0000 Status: Discontinued  
 Ordering user: Interface, Scal\_ Pharmacy 09/05/06 0000 Authorized by: Pham, Thang Van (D.O.)  
 Ordering mode: Standard  
 Frequency: 09/05/06 - 11/07/06 Discontinued by: Interface, Scal\_ Pharmacy 11/07/06 1600  
 [Replaced by Pharmacy]

## Provider Details

Provider	NPI
Interface, Scal_ Pharmacy	—
Pham, Thang Van (D.O.)	1497814099

## K-TAB 10 MEQ ORAL TBSR [42424565] (Discontinued)

Electronically signed by: Interface, Scal\_ Pharmacy on 09/05/06 0000 Status: Discontinued  
 Ordering user: Interface, Scal\_ Pharmacy 09/05/06 0000 Authorized by: Pham, Thang Van (D.O.)  
 Ordering mode: Standard  
 Frequency: 09/05/06 - 11/07/06 Discontinued by: Interface, Scal\_ Pharmacy 11/07/06 1601  
 [Replaced by Pharmacy]

## Provider Details

Provider	NPI
Interface, Scal_ Pharmacy	—
Pham, Thang Van (D.O.)	1497814099



**09/05/2006 - Ancillary Orders in FAMILY MEDICINE 1 (continued)**

Other Orders (continued)

**END OF ENCOUNTER**

**09/11/2006 - Ancillary Orders in FAMILY MEDICINE 1**

**Visit Information**

**Provider Information**

**Encounter Provider**

Pham, Thang Van (D.O.)

**Department**

<b>Name</b>	<b>Address</b>	<b>Phone</b>
FAMILY MEDICINE 1	14011 PARK AVE Victorville CA 92392-2413	833-574-2273

## 09/11/2006 - Ancillary Orders in FAMILY MEDICINE 1 (continued)

## Labs

**POTASSIUM, SERUM [43693286] (Final result)**

Electronically signed by: Interface, Scal\_Lab on 09/26/06 1100

Status: Completed

Ordering user: Interface, Scal\_Lab 09/26/06 1100

Ordering provider: Pham, Thang Van (D.O.)

Authorized by: Pham, Thang Van (D.O.)

Ordering mode: Standard

Frequency: Routine -

Class: Normal

Quantity: 1

Lab status: Final result

**Provider Details**

Provider	NPI
Pham, Thang Van (D.O.)	1497814099

**Specimen Information**

ID	Type	Source	Collected By
388617046	—	—	MTD 09/26/06 1105

**POTASSIUM, SERUM [43693286] (Abnormal)**

Resulted: 09/26/06 1210, Result status: Final result

Ordering provider: Pham, Thang Van (D.O.) 09/26/06 1100

Order status: Completed

Filed on: 09/26/06 1210

Collected by: MTD 09/26/06 1105

Resulting lab: HIGH DESERT LABORATORY

**Components**

Component	Value	Reference Range	Flag	Lab
POTASSIUM	3.0	3.5 - 5.0 MEQ/L	L	157

**Testing Performed By**

Lab - Abbreviation	Name	Director	Address	Valid Date Range
250 - 157	HIGH DESERT LABORATORY	Sung S. Shin, M.D.	14011 Park Ave. VICTORVILLE CA 92392	09/01/05 0852 - 02/06/09 1520

**CREATININE, SERUM [44898519] (Discontinued)**

Electronically signed by: Interface, Scal\_Lab on 10/10/06 1539

Status: Discontinued

Ordering user: Interface, Scal\_Lab 10/10/06 1539

Ordering provider: Pham, Thang Van (D.O.)

Authorized by: Pham, Thang Van (D.O.)

Ordering mode: Standard

Frequency: Routine -

Class: Normal

Quantity: 1

Discontinued by: Interface, Scal\_Lab 02/19/07 0408 [Cancel Clinician Preference]

**Provider Details**

Provider	NPI
Pham, Thang Van (D.O.)	1497814099

Order comments: Expected Date: 11/07/2006

**ELECTROLYTES, SERUM [44898520] (Discontinued)**

Electronically signed by: Interface, Scal\_Lab on 10/10/06 1539

Status: Discontinued

Ordering user: Interface, Scal\_Lab 10/10/06 1539

Ordering provider: Pham, Thang Van (D.O.)

Authorized by: Pham, Thang Van (D.O.)

Ordering mode: Standard

Frequency: Routine -

Class: Normal

Quantity: 1

Discontinued by: Interface, Scal\_Lab 02/19/07 0408 [Cancel Clinician Preference]

**Provider Details**

Provider	NPI
Pham, Thang Van (D.O.)	1497814099

Order comments: Expected Date: 11/07/2006

**CBC WO DIFF [44898521] (Discontinued)**

## 09/11/2006 - Ancillary Orders in FAMILY MEDICINE 1 (continued)

## Labs (continued)

Electronically signed by: Interface, Scal\_Lab on 10/10/06 1539 Status: Discontinued  
 Ordering user: Interface, Scal\_Lab 10/10/06 1539  
 Authorized by: Pham, Thang Van (D.O.)  
 Frequency: Routine -  
 Quantity: 1

Ordering provider: Pham, Thang Van (D.O.)  
 Ordering mode: Standard  
 Class: Normal  
 Discontinued by: Interface, Scal\_Lab 02/19/07 0408 [Cancel  
 Clinician Preference]

## Provider Details

Provider	NPI
Pham, Thang Van (D.O.)	1497814099

Order comments: Expected Date: 11/07/2006

## HEMOGLOBIN A1C [44898522] (Discontinued)

Electronically signed by: Interface, Scal\_Lab on 10/10/06 1539 Status: Discontinued  
 Ordering user: Interface, Scal\_Lab 10/10/06 1539  
 Authorized by: Pham, Thang Van (D.O.)  
 Frequency: Routine -  
 Quantity: 1

Ordering provider: Pham, Thang Van (D.O.)  
 Ordering mode: Standard  
 Class: Normal  
 Discontinued by: Interface, Scal\_Lab 02/19/07 0408 [Cancel  
 Clinician Preference]

## Provider Details

Provider	NPI
Pham, Thang Van (D.O.)	1497814099

Order comments: Expected Date: 11/07/2006

## LIPID PANEL [44898523] (Discontinued)

Electronically signed by: Interface, Scal\_Lab on 10/10/06 1539 Status: Discontinued  
 Ordering user: Interface, Scal\_Lab 10/10/06 1539  
 Authorized by: Pham, Thang Van (D.O.)  
 Frequency: Routine -  
 Quantity: 1

Ordering provider: Pham, Thang Van (D.O.)  
 Ordering mode: Standard  
 Class: Normal  
 Discontinued by: Interface, Scal\_Lab 02/19/07 0408 [Cancel  
 Clinician Preference]

## Provider Details

Provider	NPI
Pham, Thang Van (D.O.)	1497814099

Order comments: Expected Date: 11/07/2006

## MICROALBUMIN, URINE, QUANTITATIVE [44898524] (Discontinued)

Electronically signed by: Interface, Scal\_Lab on 10/10/06 1539 Status: Discontinued  
 Ordering user: Interface, Scal\_Lab 10/10/06 1539  
 Authorized by: Pham, Thang Van (D.O.)  
 Frequency: Routine -  
 Quantity: 1

Ordering provider: Pham, Thang Van (D.O.)  
 Ordering mode: Standard  
 Class: Normal  
 Discontinued by: Interface, Scal\_Lab 02/19/07 0408 [Cancel  
 Clinician Preference]

## Provider Details

Provider	NPI
Pham, Thang Van (D.O.)	1497814099

Order comments: Expected Date: 11/07/2006

## PAP TEST [44914890] (Final result)

Electronically signed by: Interface, Scal\_Lab on 10/10/06 1915 Status: Completed  
 Ordering user: Interface, Scal\_Lab 10/10/06 1915  
 Authorized by: Pham, Thang Van (D.O.)  
 Frequency: Routine -  
 Quantity: 1

Ordering provider: Pham, Thang Van (D.O.)  
 Ordering mode: Standard  
 Class: Normal  
 Lab status: Final result

## Provider Details

Provider	NPI
Pham, Thang Van (D.O.)	1497814099

**09/11/2006 - Ancillary Orders in FAMILY MEDICINE 1 (continued)**

**Labs (continued)**

Pham, Thang Van (D.O.) 1497814099

**Specimen Information**

ID	Type	Source	Collected By
389306906	—	—	PAP 10/10/06 1915

**PAP TEST [44914890]**

Resulted: 10/24/06 1849, Result status: Final result

Ordering provider: Pham, Thang Van (D.O.) 10/10/06 1915  
Filed on: 10/24/06 1849  
Resulting lab: SHERMAN WAY REGIONAL LABORATORY

Order status: Completed  
Collected by: PAP 10/10/06 1915

**Components**

Component	Value	Reference Range	Flag	Lab
PRACTITIONER NAME	ETHPHA	—	—	956
REFERENCE LAB TEST NAME	956	—	—	956
COLLECTION DATE	10-OCT-2006	—	—	956
DATE OF ORDER / RECEIPT	10/11/2006	—	—	956
DATE OF DIAGNOSIS	10/23/2006	—	—	956
DATE LAST MENSTRUAL PERIOD, REPORTED	09/10/06	—	—	956
HISTORY OF PAST ILLNESS, PATIENT REPORTED	—	—	—	956
Comment: NORMAL				
BIRTH CONTROL REPORTED	—	—	—	956
Comment: NONE/OTHER				
SURGERY, CANCER	—	—	—	956
Comment: NONE				
SPECIMEN SOURCE, CERVIX/VAGINA, CYTOLOGY STAIN	—	—	—	956
Comment: CERVIX				
COLLECTION METHOD, CAP CANCER PROTOCOL	CONV	—	—	956
TREATMENT, TYPE, SUBSEQUENT CANCER RX	—	—	—	956
Comment: NONE				
PREPARATION TECHNIQUE	—	—	—	956
Comment: BRUSH/SPATULA				
SPECIMEN ADEQUACY, GYN CYTOLOGY STAIN	—	—	—	956
Comment: SATISFACTORY FOR EVALUATION. ENDOCERVICAL/TRANSFORMATION ZONE COMPONENT PRESENT				
PATH REPORT, SPECIMEN	—	—	—	956
Comment: NEGATIVE FOR INTRAEPITHELIAL LESION OR MALIGNANCY INFLAMMATION ASSOCIATED CHANGES				
HPV	NEGATIVE	—	—	956
16+18+31+33+35+39+45+51+52+56+58+59+68 DNA, CERVIX, PROBE				
Comment: NEGATIVE FOR HUMAN PAPILLOMA VIRUS HIGH/INTERMEDIATE RISK GROUP (TYPES 16/18/31/33/35/39/45/51/52/56/58/59/68) HPV Test Performed at Regional Reference Laboratory Virology Department Please refer to HPV Accession #3893069075				

**Testing Performed By**

Lab - Abbreviation	Name	Director	Address	Valid Date Range
240 - 956	SHERMAN WAY REGIONAL LABORATORY	Ann M. Vannier, M.D.	11668 Sherman Way NORTH HOLLYWOOD CA 91605	08/30/05 1817 - 09/01/10 0000

**09/11/2006 - Ancillary Orders in FAMILY MEDICINE 1 (continued)**

**Labs (continued)**

**PAP TEST [44914890]** Resulted: 10/10/06 1915, Result status: In process  
 Ordering provider: Pham, Thang Van (D.O.) 10/10/06 1915 Order status: Completed  
 Filed on: 10/10/06 1916 Collected by: PAP 10/10/06 1915  
 Resulting lab: SHERMAN WAY REGIONAL LABORATORY

**Testing Performed By**

Lab - Abbreviation	Name	Director	Address	Valid Date Range
240 - 956	SHERMAN WAY REGIONAL LABORATORY	Ann M. Vannier, M.D.	11668 Sherman Way NORTH HOLLYWOOD CA 91605	08/30/05 1817 - 09/01/10 0000

**HPV COTEST (> 29 YRS) [44914891] (Final result)**

Electronically signed by: Interface, Scal\_Lab on 10/10/06 1915 Status: Completed  
 Ordering user: Interface, Scal\_Lab 10/10/06 1915  
 Authorized by: Pham, Thang Van (D.O.) Ordering provider: Pham, Thang Van (D.O.)  
 Frequency: Routine - Ordering mode: Standard  
 Quantity: 1 Class: Normal  
 Lab status: Final result

**Provider Details**

Provider	NPI
Pham, Thang Van (D.O.)	1497814099

**Specimen Information**

ID	Type	Source	Collected By
389306907	—	—	PAP 10/10/06 1915

**HPV COTEST (> 29 YRS) [44914891]** Resulted: 10/12/06 0317, Result status: Final result

Ordering provider: Pham, Thang Van (D.O.) 10/10/06 1915 Order status: Completed  
 Filed on: 10/12/06 0317 Collected by: PAP 10/10/06 1915  
 Resulting lab: SHERMAN WAY REGIONAL LABORATORY

**Components**

Component	Value	Reference Range	Flag	Lab
HPV 16+18+31+33+35+39+45+51+52+56+58+59+ 68 DNA,CERVIX,PROBE Comment: NEGATIVE FOR HUMAN PAPILLOMA VIRUS HIGH/INTERMEDIATE RISK GROUP (TYPES 16/18/31/33/35/39/45/51/52/56/58/59/68)	NEGATIVE	—	—	956

**Testing Performed By**

Lab - Abbreviation	Name	Director	Address	Valid Date Range
240 - 956	SHERMAN WAY REGIONAL LABORATORY	Ann M. Vannier, M.D.	11668 Sherman Way NORTH HOLLYWOOD CA 91605	08/30/05 1817 - 09/01/10 0000

**HPV COTEST (> 29 YRS) [44914891]** Resulted: 10/10/06 1915, Result status: In process

Ordering provider: Pham, Thang Van (D.O.) 10/10/06 1915 Order status: Completed  
 Filed on: 10/10/06 1916 Collected by: PAP 10/10/06 1915  
 Resulting lab: SHERMAN WAY REGIONAL LABORATORY

**Testing Performed By**

Lab - Abbreviation	Name	Director	Address	Valid Date Range
--------------------	------	----------	---------	------------------

## 09/11/2006 - Ancillary Orders in FAMILY MEDICINE 1 (continued)

## Labs (continued)

240 - 956	SHERMAN WAY REGIONAL LABORATORY	Ann M. Vannier, M.D.	11668 Sherman Way NORTH HOLLYWOOD CA 91605	08/30/05 1817 - 09/01/10 0000
-----------	---------------------------------------	-------------------------	--	-------------------------------

## Other Orders

## Medications

## K-TAB 10 MEQ ORAL TBSR [42714884] (Discontinued)

Electronically signed by: Interface, Scal\_ Pharmacy on 09/11/06 0000 Status: **Discontinued**  
 Ordering user: Interface, Scal\_ Pharmacy 09/11/06 0000 Authorized by: Pham, Thang Van (D.O.)  
 Ordering mode: Standard  
 Frequency: 09/11/06 - 11/07/06 Discontinued by: Interface, Scal\_ Pharmacy 11/07/06 1601  
 [Replaced by Pharmacy]

## Provider Details

Provider	NPI
Interface, Scal_ Pharmacy	—
Pham, Thang Van (D.O.)	1497814099

## END OF ENCOUNTER

## 10/25/2006 - Ancillary Orders in PHARMACY CENTRAL REFILL

## Visit Information

## Department

Name	Address	Phone
PHARMACY CENTRAL REFILL	9521 DALEN ST Downey CA 90242-4847	866-206-2983

## Other Orders

## Medications

## CEPHALEXIN 500 MG ORAL CAP [46138875] (Expired)

Electronically signed by: Interface, Scal\_ Pharmacy on 10/25/06 0000 Status: **Expired**  
 Ordering user: Interface, Scal\_ Pharmacy 10/25/06 0000 Authorized by: NON-KP PROVIDER  
 Ordering mode: Standard  
 Frequency: 10/25/06 - 11/01/06

## Provider Details

Provider	NPI
Interface, Scal_ Pharmacy	—
NON-KP PROVIDER	—

## HYDROCODONE-ACETAMINOPHEN 5 MG-500 MG TAB [46138976] (Discontinued)

Electronically signed by: Interface, Scal\_ Pharmacy on 10/25/06 0000 Status: **Discontinued**  
 Ordering user: Interface, Scal\_ Pharmacy 10/25/06 0000 Authorized by: NON-KP PROVIDER  
 Ordering mode: Standard  
 Frequency: 10/25/06 - 01/31/07 Discontinued by: Interface, Scal\_ Pharmacy 01/31/07 1250  
 [Duplicate Therapy]

## Provider Details

Provider	NPI
Interface, Scal_ Pharmacy	—

## 10/25/2006 - Ancillary Orders in PHARMACY CENTRAL REFILL (continued)

## Other Orders (continued)

NON-KP PROVIDER

## END OF ENCOUNTER

## 10/27/2006 - Ancillary Orders in PHARMACY CENTRAL REFILL

## Visit Information

## Department

Name	Address	Phone
PHARMACY CENTRAL REFILL	9521 DALEN ST Downey CA 90242-4847	866-206-2983

## Other Orders

## Medications

## HYDROCODONE-ACETAMINOPHEN 7.5 MG-750 MG TAB [46337759] (Discontinued)

Electronically signed by: Interface, Scal\_ Pharmacy on 10/27/06 0000 Status: Discontinued

Ordering user: Interface, Scal\_ Pharmacy 10/27/06 0000

Authorized by: NON-KP PROVIDER

Ordering mode: Standard

Frequency: 10/27/06 - 12/08/06

Discontinued by: Interface, Scal\_ Pharmacy 12/08/06 1118  
[Replaced by Pharmacy]

## Provider Details

Provider	NPI
Interface, Scal_ Pharmacy	—
NON-KP PROVIDER	—

## END OF ENCOUNTER

## 10/30/2006 - Clinical Documentation in PASADENA MORD

## Visit Information

## Department

Name	Address	Phone
PASADENA MORD	450 N LAKE AVE Pasadena CA 91101-1216	626-440-0036

## H&amp;P Notes

## H&amp;P - Filed on 1/25/2007 1450

- 
- PREOP HISTORY AND PHYSICAL
- 
- DATE OF SERVICE:
- 
- DATE OF PROCEDURE: 01/31/07
- 
- IDENTIFICATION: This is a 43-year-old female.
-

**10/30/2006 - Clinical Documentation in PASADENA MORD (continued)****H&P Notes (continued)**

CHIEF COMPLAINT: Symptomatic macromastia.

HISTORY OF PRESENT ILLNESS: This is a 43-year-old female who complains of shoulder, neck, and back pain for so many years. She states that she perspires a lot and she has to wear powder underneath her breasts and they are very heavy. She was taking pain medication for shoulder and back pain. She is 46DD with a BMI of 35. She is 200 pounds with a height of 5 2 . She also states that sometimes she puts Vaseline in order to prevent a rash. She denies any family history of breast cancer. She had a screening mammogram done on June 5, 2005, which was negative. She also complains of shoulder grooving. She was evaluated by Dr. Kiran and after discussing the options, she decided to have the breast reduction done on January 31, 2007.

PAST MEDICAL HISTORY: Hypertension, diabetes type 2, hyperlipidemia, and back pain. She denies any heart disease, heart murmurs, thyroid problems, kidney disease, and any asthma or emphysema.

PAST SURGICAL HISTORY: C-section X 3. No other surgeries.

ALLERGIES AND SENSITIVITIES: She is not allergic to any medications, food, or tape.

CURRENT MEDICATIONS: Vicodin as needed for back pain, Actos 15 mg daily, lisinopril/hydrochlorothiazide 20/2.5 two pills daily, atenolol 25 mg two tablets twice a day, clonidine 0.1 mg p.o. twice a day, Nifedical XL 50 mg p.o. twice a day, lovastatin 40 mg daily, glyburide 5 mg two twice a day, and ibuprofen 800 on an as needed basis for back pain, she last took ibuprofen last two weeks. I instructed the patient not to take any ibuprofen or any other anti-inflammatories anymore. She takes potassium tablets 10 mEq once daily and aspirin 81 mg once daily. I instructed the patient not to take any aspirin, energy drinks, herbal medications, or vitamin E before the surgery.

OB/GYN HISTORY: Gravida 4, para 3, abortion 1, miscarriage 0. Her last menstrual period stated three days ago. Today is her last day. Her last Pap smear was last year, which was okay.

FAMILY HISTORY: Mother is living, is 62 years old, and has diabetes, she is a chain smoker, and has high blood pressure. Father is living, is 70 years old, and has high blood pressure. SOCIAL HISTORY: She is married and has three children. She is a CNA at Desert Valley Hospital. No smoking. She drinks occasionally. No illicit drug use.

REVIEW OF SYSTEMS: General: Denies any weakness or fatigue. Skin: Denies any rashes or jaundice. HEENT: Unremarkable for glasses. She has permanent teeth. No colds, flu, any fever, chills, sore throat, or problems swallowing in the past two weeks. No shortness of breath. She states that she has a cough sometimes secondary to second-hand smoke because when she visits her mom she is a chain smoker and she gets a cough from that. I instructed the patient not to go there secondary to the surgery and healing problems postop. No chest pain or difficulty on exertion. Denies any abdominal pain, history of hepatitis, or ulcers. Denies any problems with urination, seizure disorders, or bleeding disorders.

**PHYSICAL EXAMINATION**

VITAL SIGNS: Age 43. Height 5 2 . Weight 200 pounds. Blood



---

**10/30/2006 - Clinical Documentation in PASADENA MORD (continued)**

---

**H&P Notes (continued)**

---

pressure 136/84. Temperature 97.5. Pulse 91. Respirations 16.

GENERAL APPEARANCE: Well-developed, well-nourished, and pleasant in no acute distress.

SKIN: Warm, no cutaneous lesions found.

HEENT: Normocephalic and nontraumatic. PERRLA and EOMI. No conjunctival injection or lid lag noted. Tympanic membranes are intact. No external redness. Pinkish buccal mucosa. No exudates or abscess.

NECK: Supple without any lymphadenopathy.

LUNGS: Clear to auscultation bilaterally. No wheezing or rales appreciated.

HEART: Regular rate and rhythm. No murmurs or bruits appreciated.

ABDOMEN: Obese, soft, nontender, and nondistended. No organomegaly, masses, or bruits appreciated. Bowel sounds are present in 4 quadrants, normoactive. C-section scar seen. No hernias appreciated.

BACK: No CVA tenderness.

GENITALIA: Recently done, not indicated.

RECTAL: Not indicated.

PELVIC: Recently done, not indicated.

BREASTS: The patient was examined in a sitting and lying position, where she has large breasts, the left one is larger than the right. She has a grade 3 ptosis. She does have shoulder grooving. No inframammary rashes appreciated. She has moderate subaxillary folds. She has dense bilateral breasts. No dominant masses, no nipple discharge, inversion, skin changes, or dimpling. No supraclavicular, axillary, or infraclavicular lymphadenopathy appreciated bilaterally.

EXTREMITIES: Warm with good capillary refill. Strong pulses in upper and lower extremities without any clubbing, cyanosis, or edema.

NEUROLOGICAL: She is alert and oriented x 3. No focal deficits found.

-

DIAGNOSTIC DATA: She had a screening mammogram in 2005, which was negative. She did not have any recent blood work done.

IMPRESSION: Symptomatic macromastia. -

-

PLAN: (1) Surgery scheduled for bilateral breast reduction by Dr. Kiran on January 31, 2007 at Ontario-Vineyard Surgery Center. (2) Labs ordered.

-

Informed consent: All risks versus benefits of this procedure have been discussed with the patient by Dr. Kiran. These risks include but are not limited to bleeding, infection, anesthesia risks, injury to underlying structures, hematoma, seroma, scar formation, asymmetry, wound dehiscence, possible revision, possible fat necrosis, nipple areolar complex necrosis, and possible revision. The patient understands the risks versus benefits of this procedure and wishes to proceed as scheduled. All pertinent history and clinical findings were discussed with Dr. Kiran preoperatively.

-

-

-

Dictated By: \_\_\_\_\_ Dictated For: \_\_\_\_\_

-

-

---

Navjot Kaur, PA                      Ravi Kiran, MD

-

THIS IS AN UNOFFICIAL DOCUMENT UNTIL SIGNED.

-

10/30/2006 - Clinical Documentation in PASADENA MORD (continued)

H&P Notes (continued)

NK/mlr/MT #716041  
D: 01/24/07 15:11  
T: 01/24/07 19:27

-  
-  
-  
-  
-  
-  
-  
-  
-  
-

Electronically signed by Interface, Scal\_Transcription at 1/25/2007 2:50 PM

Clinical Notes

Consults

Filed on 11/2/2006 0920

OUTPATIENT GENERAL PLASTICS CONSULTATION

-  
DATE OF SERVICE: 10/30/06  
-  
REFERRED BY:  
-  
REFERRED TO: Ravi V. Kiran, MD  
-  
REASON FOR CONSULTATION: Bilateral breast macromastia, shoulder pain, back pain.  
-  
History of Present Illness: This is a 42-year-old woman who presents today for evaluation for breast reduction. Her height is 5 feet 2. Her weight is 190 pounds. BMI is 35. Bras size is 46DD. Desired bras size is a C. She complains of back pain, shoulder pain, shoulder grooving from bra straps and the weight of the breasts affecting her posture.  
-  
Past Medical History: Relevant for diabetes Type 2 and hypertension.  
-  
Past Surgical History: None.  
-  
Medications: Include atenolol, clonidine, Glucophage, Actos, and glyburide.  
-  
Allergies: No known drug allergies.  
-  
Social History: She does not smoke. She is married and she has 3 children. She is a CNA at Desert Valley Hospital.  
-  
Family History: She denies a history of breast cancer.  
-  
Her previous mammogram was June of 2005 which was normal. She has had no previous breast surgeries.  
-

**10/30/2006 - Clinical Documentation in PASADENA MORD (continued)**

**Clinical Notes (continued)**

Physical Examination: She is alert, awake and breathing comfortably. Her skin tone is good. She has many striae over the breasts bilaterally. She has bilateral shoulder grooves from the bra straps and her shoulder posture is rounded. She does not have any active rash underneath the breasts and she has moderate subaxillary rolls. The nipple to the sternal notch is 43 cm bilaterally. The areolar diameter is 7 cm on the right side and 8.5 cm on the left side. The nipple to inframammary crease is 17.5 cm on the right side and 18.5 cm on the left side.

-  
Assessment: Bilateral breast macromastia with Grade 3 ptosis.

-  
Plan: We will schedule her for breast reduction. The indications, risks, benefits and alternatives to the breast reduction procedure was discussed in detail with the patient. The risks include but are not limited to bleeding, infection, hematoma, poor wound healing, unsatisfactory results, unsatisfactory scars, the need for further procedures, injury to adjacent structures, anesthesia or hypoesthesia of operative site, asymmetry of the breasts, asymmetry of the nipples, loss of nipples, decrease sensation to the nipples, decreased ability to lactate, bottoming out of breasts over the long term, risks of anesthesia. The patient is to obtain a repeat mammogram before surgery. She understands the risks and benefits and wishes to proceed with surgery.

-  
-  
\_\_\_\_\_  
Ravi V. Kiran, MD

-  
THIS IS AN UNOFFICIAL DOCUMENT UNTIL SIGNED.

-  
RK/dr/MT #661643

D: 10/30/06 00:00

T: 11/01/06 13:58

-  
-  
-  
-  
-  
-  
-  
-  
-  
-  
-  
-  
-  
-

Electronically signed by Interface, Scal\_Transcription at 11/2/2006 9:20 AM

**END OF ENCOUNTER**

**11/07/2006 - Ancillary Orders in FAMILY MEDICINE**

**Visit Information**

## 11/07/2006 - Ancillary Orders in FAMILY MEDICINE (continued)

## Visit Information (continued)

## Provider Information

## Encounter Provider

Pham, Thang Van (D.O.)

## Department

Name	Address	Phone
FAMILY MEDICINE	14011 PARK AVE Victorville CA 92392-2413	833-574-2273

## Other Orders

## Medications

## IBUPROFEN 800 MG ORAL TAB [47317432] (Expired)

Electronically signed by: Interface, Scal\_ Pharmacy on 11/07/06 0000 Status: Expired  
 Ordering user: Interface, Scal\_ Pharmacy 11/07/06 0000 Authorized by: Pham, Thang Van (D.O.)  
 Ordering mode: Standard  
 Frequency: 11/07/06 - 11/06/08

## Provider Details

Provider	NPI
Interface, Scal_ Pharmacy	—
Pham, Thang Van (D.O.)	1497814099

## GLYBURIDE 5 MG ORAL TAB [47317492] (Discontinued)

Electronically signed by: Interface, Scal\_ Pharmacy on 11/07/06 0000 Status: Discontinued  
 Ordering user: Interface, Scal\_ Pharmacy 11/07/06 0000 Authorized by: Pham, Thang Van (D.O.)  
 Ordering mode: Standard  
 Frequency: 11/07/06 - 05/07/07 Discontinued by: Interface, Scal\_ Pharmacy 05/07/07 1612  
 [Duplicate Therapy]

## Provider Details

Provider	NPI
Interface, Scal_ Pharmacy	—
Pham, Thang Van (D.O.)	1497814099

## LOVASTATIN 40 MG ORAL TAB [47317499] (Expired)

Electronically signed by: Interface, Scal\_ Pharmacy on 11/07/06 0000 Status: Expired  
 Ordering user: Interface, Scal\_ Pharmacy 11/07/06 0000 Authorized by: Pham, Thang Van (D.O.)  
 Ordering mode: Standard  
 Frequency: 11/07/06 - 11/06/08

## Provider Details

Provider	NPI
Interface, Scal_ Pharmacy	—
Pham, Thang Van (D.O.)	1497814099

## LISINOPRIL-HYDROCHLOROTHIAZIDE 20 MG-12.5 MG TAB [47317327] (Expired)

Electronically signed by: Interface, Scal\_ Pharmacy on 11/07/06 0000 Status: Expired  
 Ordering user: Interface, Scal\_ Pharmacy 11/07/06 0000 Authorized by: Pham, Thang Van (D.O.)  
 Ordering mode: Standard  
 Frequency: 11/07/06 - 11/06/08

## Provider Details

Provider	NPI
Interface, Scal_ Pharmacy	—
Pham, Thang Van (D.O.)	1497814099

## 11/07/2006 - Ancillary Orders in FAMILY MEDICINE (continued)

## Other Orders (continued)

**CLONIDINE 0.1 MG ORAL TAB [47317459] (Expired)**

Electronically signed by: Interface, Scal\_ Pharmacy on 11/07/06 0000 Status: **Expired**  
 Ordering user: Interface, Scal\_ Pharmacy 11/07/06 0000 Authorized by: Pham, Thang Van (D.O.)  
 Ordering mode: Standard  
 Frequency: 11/07/06 - 11/06/08

**Provider Details**

Provider	NPI
Interface, Scal_ Pharmacy	—
Pham, Thang Van (D.O.)	1497814099

**ACTOS 15 MG ORAL TAB [47317420] (Discontinued)**

Electronically signed by: Interface, Scal\_ Pharmacy on 11/07/06 0000 Status: **Discontinued**  
 Ordering user: Interface, Scal\_ Pharmacy 11/07/06 0000 Authorized by: Pham, Thang Van (D.O.)  
 Ordering mode: Standard  
 Frequency: 11/07/06 - 04/21/08  
 Discontinued by: Interface, Scal\_ Pharmacy 04/21/08 1125  
 [Replaced by Pharmacy]

**Provider Details**

Provider	NPI
Interface, Scal_ Pharmacy	—
Pham, Thang Van (D.O.)	1497814099

**K-TAB 10 MEQ ORAL SR TAB [47317469] (Expired)**

Electronically signed by: Interface, Scal\_ Pharmacy on 11/07/06 0000 Status: **Expired**  
 Ordering user: Interface, Scal\_ Pharmacy 11/07/06 0000 Authorized by: Pham, Thang Van (D.O.)  
 Ordering mode: Standard  
 Frequency: 11/07/06 - 11/06/08

**Provider Details**

Provider	NPI
Interface, Scal_ Pharmacy	—
Pham, Thang Van (D.O.)	1497814099

**ATENOLOL 25 MG ORAL TAB [47317444] (Discontinued)**

Electronically signed by: Interface, Scal\_ Pharmacy on 11/07/06 0000 Status: **Discontinued**  
 Ordering user: Interface, Scal\_ Pharmacy 11/07/06 0000 Authorized by: Pham, Thang Van (D.O.)  
 Ordering mode: Standard  
 Frequency: 11/07/06 - 01/26/09  
 Discontinued by: Interface, Scal\_ Pharmacy 01/26/09 1857  
 [Replaced by Pharmacy]

**Provider Details**

Provider	NPI
Interface, Scal_ Pharmacy	—
Pham, Thang Van (D.O.)	1497814099

**NIFEDICAL XL 60 MG ORAL TO24 SR TAB [47317505] (Expired)**

Electronically signed by: Interface, Scal\_ Pharmacy on 11/07/06 0000 Status: **Expired**  
 Ordering user: Interface, Scal\_ Pharmacy 11/07/06 0000 Authorized by: Pham, Thang Van (D.O.)  
 Ordering mode: Standard  
 Frequency: 11/07/06 - 11/06/08  
 Class: Fill Later

**Provider Details**

Provider	NPI
Interface, Scal_ Pharmacy	—
Pham, Thang Van (D.O.)	1497814099

**END OF ENCOUNTER****12/08/2006 - Ancillary Orders in FAMILY MEDICINE****Visit Information****Provider Information****Encounter Provider**

Pham, Thang Van (D.O.)

**Department**

Name	Address	Phone
FAMILY MEDICINE	14011 PARK AVE Victorville CA 92392-2413	833-574-2273

**Labs****ALT, SERUM [58009260] (Discontinued)**

Electronically signed by: Interface, Scal\_Lab on 03/02/07 1502 Status: Discontinued  
 Ordering user: Interface, Scal\_Lab 03/02/07 1502 Ordering provider: Pham, Thang Van (D.O.)  
 Authorized by: Pham, Thang Van (D.O.) Ordering mode: Standard  
 Frequency: Routine - Class: Normal  
 Quantity: 1 Discontinued by: Interface, Scal\_Lab 08/29/07 1331 [Other (DUPLICATE ORDER)]

**Provider Details**

Provider	NPI
Pham, Thang Van (D.O.)	1497814099

Order comments: Expected Date: 09/07/2007

**DIABETES PANEL, (MICROALBUMIN, HBA1C, LIPID PANEL) [58009263] (Final result)**

Electronically signed by: Interface, Scal\_Lab on 03/02/07 1502 Status: Completed  
 Ordering user: Interface, Scal\_Lab 03/02/07 1502 Ordering provider: Pham, Thang Van (D.O.)  
 Authorized by: Pham, Thang Van (D.O.) Ordering mode: Standard  
 Frequency: Routine - Class: Normal  
 Quantity: 1 Lab status: Final result

**Provider Details**

Provider	NPI
Pham, Thang Van (D.O.)	1497814099

Order comments: Expected Date: 09/07/2007

**Specimen Information**

ID	Type	Source	Collected By
404389238	—	—	MTD 08/29/07 1330

**DIABETES PANEL, (MICROALBUMIN, HBA1C, LIPID PANEL) [58009263] (Abnormal)**

Resulted: 08/30/07 0755, Result status: Final result

Ordering provider: Pham, Thang Van (D.O.) 03/02/07 1502 Order status: Completed  
 Filed on: 08/30/07 0755 Collected by: MTD 08/29/07 1330  
 Resulting lab: SHERMAN WAY REGIONAL LABORATORY  
 Narrative:  
 PCM  
 FASTING? YES

**Components**

Component	Value	Reference Range	Flag	Lab
MICROALBUMIN/CREATININE, URINE	350.9	<30.0 ug/mgCREAT	H ^	956

Comment:

**12/08/2006 - Ancillary Orders in FAMILY MEDICINE (continued)**

**Labs (continued)**

THRESHOLD TO DIAGNOSE MICROALBUMINURIA ----- MICROALBUMIN-RANDOM: >29 ug/mg  
CREAT ----- TWO OR MORE POSITIVE TESTS ARE REQUIRED TO DIAGNOSE  
MICROALBUMINURIA.

HGBA1C%	8.5	4.2 - 6.7 %	H ^	956
Comment: HBA1C CANNOT BE USED TO DIAGNOSE OR SCREEN FOR DIABETES OR OTHER DISORDERS OF GLUCOSE TOLERANCE. HBA1C IS BEST USED TO MONITOR BLOOD SUGAR CONTROL IN PATIENTS WITH DIABETES. IDEAL VALUES ARE BELOW 7.0 % AND VALUES >8.0 % SUGGEST THE NEED TO IMPROVE THE BLOOD SUGAR CONTROL TREATMENT PLAN.				
CHOLESTEROL	196	<200 mg/dL	—	956
TRIGLYCERIDE	124	<150 mg/dL	—	956
HDL	38	>/=40 mg/dL	L v	956
LDL CALCULATED	133	<100 mg/dL	A †	956
CHOLESTEROL/HIGH DENSITY LIPOPROTEIN	5.2	<4.3	H ^	956

Comment:  
----- Fasting (>= 12 hrs) ----- CHOL TRIG  
HDL-C LDL-C ----- OPTIMAL: <200 <150 >/=40 <100 NEAR OPTIML:  
100-129 BORDERLN HI: 200-239 150-199 130-159 HIGH: >/=240 200-499 160-189 VERY HIGH:  
>/=500 >/=190 ----- All members with cardiovascular disease, diabetes mellitus, or chronic kidney disease may benefit from LDL-C levels below 100 mg/dL. Optimal management includes adequate dosing of "statin"/lipid-lowering medications.

**Reviewed by**

Pham, Thang Van (D.O.) on 08/30/07 1322  
Pham, Thang Van (D.O.) on 08/30/07 1322  
Pham, Thang Van (D.O.) on 08/30/07 1321

**Testing Performed By**

Lab - Abbreviation	Name	Director	Address	Valid Date Range
240 - 956	SHERMAN WAY REGIONAL LABORATORY	Ann M. Vannier, M.D.	11668 Sherman Way NORTH HOLLYWOOD CA 91605	08/30/05 1817 - 09/01/10 0000

**DIABETES PANEL, (MICROALBUMIN, HBA1C, LIPID PANEL) [58009263]** Resulted: 08/29/07 1330, Result status: In process

Ordering provider: Pham, Thang Van (D.O.) 03/02/07 1502 Order status: Completed  
Filed on: 08/29/07 1331 Collected by: MTD 08/29/07 1330  
Resulting lab: SHERMAN WAY REGIONAL LABORATORY

**Reviewed by**

Pham, Thang Van (D.O.) on 08/30/07 1322  
Pham, Thang Van (D.O.) on 08/30/07 1322  
Pham, Thang Van (D.O.) on 08/30/07 1321

**Testing Performed By**

Lab - Abbreviation	Name	Director	Address	Valid Date Range
240 - 956	SHERMAN WAY REGIONAL LABORATORY	Ann M. Vannier, M.D.	11668 Sherman Way NORTH HOLLYWOOD CA 91605	08/30/05 1817 - 09/01/10 0000

**All Reviewers List**

Pham, Thang Van (D.O.) on 8/30/2007 13:22  
Pham, Thang Van (D.O.) on 8/30/2007 13:22  
Pham, Thang Van (D.O.) on 8/30/2007 13:21

## 12/08/2006 - Ancillary Orders in FAMILY MEDICINE (continued)

## Other Orders

## Medications

## HYDROCODONE-ACETAMINOPHEN 7.5 MG-750 MG TAB [50148734] (Discontinued)

Electronically signed by: Interface, Scal\_ Pharmacy on 12/08/06 0000 Status: Discontinued  
 Ordering user: Interface, Scal\_ Pharmacy 12/08/06 0000 Authorized by: Pham, Thang Van (D.O.)  
 Ordering mode: Standard  
 Frequency: 12/08/06 - 12/08/06 Discontinued by: Interface, Scal\_ Pharmacy 12/08/06 1134  
 [Other Reason]

## Provider Details

Provider	NPI
Interface, Scal_ Pharmacy	—
Pham, Thang Van (D.O.)	1497814099

## END OF ENCOUNTER

## 12/08/2006 - Ancillary Orders in INTERNAL MEDICINE

## Visit Information

## Provider Information

## Encounter Provider

Tran, Loi Van (D.O.)

## Department

Name	Address	Phone
INTERNAL MEDICINE	14011 PARK AVE Victorville CA 92392-2413	833-574-2273

## Other Orders

## Medications

## HYDROCODONE-ACETAMINOPHEN 7.5 MG-750 MG TAB [50181296] (Discontinued)

Electronically signed by: Interface, Scal\_ Pharmacy on 12/08/06 0000 Status: Discontinued  
 Ordering user: Interface, Scal\_ Pharmacy 12/08/06 0000 Authorized by: Tran, Loi Van (D.O.)  
 Ordering mode: Standard  
 Frequency: 12/08/06 - 01/13/07 Discontinued by: Interface, Scal\_ Pharmacy 01/13/07 0846  
 [Replaced by Pharmacy]

## Provider Details

Provider	NPI
Interface, Scal_ Pharmacy	—
Tran, Loi Van (D.O.)	1780744979

## END OF ENCOUNTER

## 01/13/2007 - Ancillary Orders in INTERNAL MEDICINE

## Visit Information

## Provider Information

## Encounter Provider



## 01/13/2007 - Ancillary Orders in INTERNAL MEDICINE (continued)

## Visit Information (continued)

Tran, Loi Van (D.O.)

## Department

Name	Address	Phone
INTERNAL MEDICINE	14011 PARK AVE Victorville CA 92392-2413	833-574-2273

## Other Orders

## Medications

## HYDROCODONE-ACETAMINOPHEN 7.5 MG-750 MG TAB [53268111] (Discontinued)

Electronically signed by: Interface, Scal\_ Pharmacy on 01/13/07 0000 Status: Discontinued  
 Ordering user: Interface, Scal\_ Pharmacy 01/13/07 0000 Authorized by: Tran, Loi Van (D.O.)  
 Ordering mode: Standard  
 Frequency: 01/13/07 - 05/07/07 Discontinued by: Interface, Scal\_ Pharmacy 05/07/07 1612  
 [Duplicate Therapy]

## Provider Details

Provider	NPI
Interface, Scal_ Pharmacy Tran, Loi Van (D.O.)	— 1780744979

## END OF ENCOUNTER

## 01/24/2007 - Ancillary Orders in PLASTIC SURGERY

## Visit Information

## Provider Information

## Encounter Provider

Kiran, Ravi V (M.D.)

## Department

Name	Address	Phone
PLASTIC SURGERY	9961 SIERRA AVE Fontana CA 92335-6720	866-454-3485

## Labs

## HCG, SERUM, QUAL [54361551] (Final result)

Electronically signed by: Interface, Scal\_ Lab on 01/24/07 1538 Status: Completed  
 Ordering user: Interface, Scal\_ Lab 01/24/07 1538  
 Authorized by: Kiran, Ravi V (M.D.) Ordering provider: Kiran, Ravi V (M.D.)  
 Frequency: Routine - Ordering mode: Standard  
 Quantity: 1 Class: Normal  
 Lab status: Final result

## Provider Details

Provider	NPI
Kiran, Ravi V (M.D.)	1952459984

Order comments: Expected Date: 01/24/2007

## Specimen Information

ID	Type	Source	Collected By
394071610	—	—	MPM 01/24/07 1722

## 01/24/2007 - Ancillary Orders in PLASTIC SURGERY (continued)

## Labs (continued)

HCG, SERUM, QUAL [54361551] Resulted: 01/24/07 1755, Result status: Final result

Ordering provider: Kiran, Ravi V (M.D.) 01/24/07 1538  
Filed on: 01/24/07 1755  
Resulting lab: FONTANA LABORATORYOrder status: Completed  
Collected by: MPM 01/24/07 1722

## Components

Component	Value	Reference Range	Flag	Lab
HCG, QUAL	NEG	—	—	151

## Testing Performed By

Lab - Abbreviation	Name	Director	Address	Valid Date Range
248 - 151	FONTANA LABORATORY	Sung S. Shin, M.D.	9961 Sierra Ave. FONTANA CA 92335	09/01/05 0851 - 02/04/14 2106

HCG, SERUM, QUAL [54361551] Resulted: 01/24/07 1722, Result status: In process

Ordering provider: Kiran, Ravi V (M.D.) 01/24/07 1538  
Filed on: 01/24/07 1722  
Resulting lab: SHERMAN WAY REGIONAL LABORATORYOrder status: Completed  
Collected by: MPM 01/24/07 1722

## Testing Performed By

Lab - Abbreviation	Name	Director	Address	Valid Date Range
240 - 956	SHERMAN WAY REGIONAL LABORATORY	Ann M. Vannier, M.D.	11668 Sherman Way NORTH HOLLYWOOD CA 91605	08/30/05 1817 - 09/01/10 0000

## BUN, SERUM [54361552] (Final result)

Electronically signed by: Interface, Scal\_Lab on 01/24/07 1538

Status: Completed

Ordering user: Interface, Scal\_Lab 01/24/07 1538

Authorized by: Kiran, Ravi V (M.D.)

Frequency: Routine -

Quantity: 1

Ordering provider: Kiran, Ravi V (M.D.)

Ordering mode: Standard

Class: Normal

Lab status: Final result

## Provider Details

Provider	NPI
Kiran, Ravi V (M.D.)	1952459984

Order comments: Expected Date: 01/24/2007

## Specimen Information

ID	Type	Source	Collected By
394071610	—	—	MPM 01/24/07 1722

BUN, SERUM [54361552] Resulted: 01/24/07 1745, Result status: Final result

Ordering provider: Kiran, Ravi V (M.D.) 01/24/07 1538  
Filed on: 01/24/07 1745  
Resulting lab: FONTANA LABORATORYOrder status: Completed  
Collected by: MPM 01/24/07 1722

## Components

Component	Value	Reference Range	Flag	Lab
BUN	13	<19 mg/dl	—	151

## Testing Performed By

Lab - Abbreviation	Name	Director	Address	Valid Date Range
--------------------	------	----------	---------	------------------

## 01/24/2007 - Ancillary Orders in PLASTIC SURGERY (continued)

## Labs (continued)

248 - 151      FONTANA      Sung S. Shin, M.D.      9961 Sierra Ave.      09/01/05 0851 - 02/04/14 2106  
LABORATORY      FONTANA CA 92335

**BUN, SERUM [54361552]**      Resulted: 01/24/07 1722, Result status: In process

Ordering provider: Kiran, Ravi V (M.D.) 01/24/07 1538  
Filed on: 01/24/07 1722  
Resulting lab: SHERMAN WAY REGIONAL LABORATORY

Order status: Completed  
Collected by: MPM 01/24/07 1722

## Testing Performed By

Lab - Abbreviation	Name	Director	Address	Valid Date Range
240 - 956	SHERMAN WAY REGIONAL LABORATORY	Ann M. Vannier, M.D.	11668 Sherman Way NORTH HOLLYWOOD CA 91605	08/30/05 1817 - 09/01/10 0000

## CBC NO DIFF [54361553] (Final result)

Electronically signed by: Interface, Scal\_Lab on 01/24/07 1538  
Ordering user: Interface, Scal\_Lab 01/24/07 1538  
Authorized by: Kiran, Ravi V (M.D.)  
Frequency: Routine -  
Quantity: 1

Ordering provider: Kiran, Ravi V (M.D.)  
Ordering mode: Standard  
Class: Normal  
Lab status: Final result

Status: Completed

## Provider Details

Provider	NPI
Kiran, Ravi V (M.D.)	1952459984

Order comments: Expected Date: 01/24/2007

## Specimen Information

ID	Type	Source	Collected By
394071610	—	—	MPM 01/24/07 1722

## CBC NO DIFF [54361553] (Abnormal)

Resulted: 01/24/07 1751, Result status: Final result

Ordering provider: Kiran, Ravi V (M.D.) 01/24/07 1538  
Filed on: 01/24/07 1753  
Resulting lab: FONTANA LABORATORY

Order status: Completed  
Collected by: MPM 01/24/07 1722

## Components

Component	Value	Reference Range	Flag	Lab
WBC'S AUTO	13.9	4.0 - 11.0 thou/mcl	H <sup>^</sup>	151
RBC, AUTO	4.94	4.2 - 5.4 mil/mcl	—	151
HGB	10.9	12.0 - 16.0 g/dl	L <sup>v</sup>	151
HCT, AUTO	33.8	37 - 47 %	L <sup>v</sup>	151
MCV	68.4	81 - 99 fl	L <sup>v</sup>	151
MCH	22.1	27 - 35 pg/cell	L <sup>v</sup>	151
MCHC	32.3	32 - 37 g/dl	—	151
RDW, BLOOD	18.4	11.5 - 14.5 %	H <sup>^</sup>	151
PLATELETS, AUTOMATED COUNT	509	130 - 400 thou/mcl	H <sup>^</sup>	151
MPV	8.6	7.4 - 10.4 fl	—	151

## Testing Performed By

Lab - Abbreviation	Name	Director	Address	Valid Date Range
248 - 151	FONTANA LABORATORY	Sung S. Shin, M.D.	9961 Sierra Ave. FONTANA CA 92335	09/01/05 0851 - 02/04/14 2106

## CBC NO DIFF [54361553]

Resulted: 01/24/07 1722, Result status: In process

## 01/24/2007 - Ancillary Orders in PLASTIC SURGERY (continued)

## Labs (continued)

Ordering provider: Kiran, Ravi V (M.D.) 01/24/07 1538  
 Filed on: 01/24/07 1722  
 Resulting lab: SHERMAN WAY REGIONAL LABORATORY

Order status: Completed  
 Collected by: MPM 01/24/07 1722

## Testing Performed By

Lab - Abbreviation	Name	Director	Address	Valid Date Range
240 - 956	SHERMAN WAY REGIONAL LABORATORY	Ann M. Vannier, M.D.	11668 Sherman Way NORTH HOLLYWOOD CA 91605	08/30/05 1817 - 09/01/10 0000

## CREATININE, SERUM [54361554] (Final result)

Electronically signed by: Interface, Scal\_Lab on 01/24/07 1538

Status: Completed

Ordering user: Interface, Scal\_Lab 01/24/07 1538

Ordering provider: Kiran, Ravi V (M.D.)

Authorized by: Kiran, Ravi V (M.D.)

Ordering mode: Standard

Frequency: Routine -

Class: Normal

Quantity: 1

Lab status: Final result

## Provider Details

Provider	NPI
Kiran, Ravi V (M.D.)	1952459984

Order comments: Expected Date: 01/24/2007

## Specimen Information

ID	Type	Source	Collected By
394071610	—	—	MPM 01/24/07 1722

## CREATININE, SERUM [54361554]

Resulted: 01/24/07 1745, Result status: Final result

Ordering provider: Kiran, Ravi V (M.D.) 01/24/07 1538

Order status: Completed

Filed on: 01/24/07 1745

Collected by: MPM 01/24/07 1722

Resulting lab: FONTANA LABORATORY

## Components

Component	Value	Reference Range	Flag	Lab
CREATININE	0.8	0.6 - 1.1 mg/dl	—	151
GLOMERULAR FILTRATION RATE	>89-B	mL/min	—	151

## Comment:

Comments: Estimated GFR is derived and reported per 1.73 m2 body surface area. Race used from Foundations System: "NB" non-black, "B" black. GFR estimate has been multiplied by 1.21 if "B" is indicated in the system. \* GFR Ranges \* GFR >89 Normal (or CKD1\*) 60-89 Mildly reduced (CKD2\*) 30-59 Moderately reduced (CKD3 if >3mos) 15-29 Severely reduced (CKD4 if >3mos) GFR <15 Kidney failure (CKD5 if >3mos) \* GFR >60 is not diagnostic of CKD 1 or 2 unless another marker of kidney damage is present (e.g. microalbumin or urine protein >300 mg/day on two occasions, or renal biopsy or imaging abnormality).

## Testing Performed By

Lab - Abbreviation	Name	Director	Address	Valid Date Range
248 - 151	FONTANA LABORATORY	Sung S. Shin, M.D.	9961 Sierra Ave. FONTANA CA 92335	09/01/05 0851 - 02/04/14 2106

## CREATININE, SERUM [54361554]

Resulted: 01/24/07 1722, Result status: In process

Ordering provider: Kiran, Ravi V (M.D.) 01/24/07 1538

Order status: Completed

Filed on: 01/24/07 1722

Collected by: MPM 01/24/07 1722

Resulting lab: SHERMAN WAY REGIONAL LABORATORY

## Testing Performed By

## 01/24/2007 - Ancillary Orders in PLASTIC SURGERY (continued)

## Labs (continued)

Lab - Abbreviation	Name	Director	Address	Valid Date Range
240 - 956	SHERMAN WAY REGIONAL LABORATORY	Ann M. Vannier, M.D.	11668 Sherman Way NORTH HOLLYWOOD CA 91605	08/30/05 1817 - 09/01/10 0000

**ELECTROLYTES, SERUM [54361556] (Final result)**

Electronically signed by: Interface, Scal\_Lab on 01/24/07 1538 Status: Completed  
 Ordering user: Interface, Scal\_Lab 01/24/07 1538 Ordering provider: Kiran, Ravi V (M.D.)  
 Authorized by: Kiran, Ravi V (M.D.) Ordering mode: Standard  
 Frequency: Routine - Class: Normal  
 Quantity: 1 Lab status: Final result

**Provider Details**

Provider	NPI
Kiran, Ravi V (M.D.)	1952459984

Order comments: Expected Date: 01/24/2007

**Specimen Information**

ID	Type	Source	Collected By
394071610	—	—	MPM 01/24/07 1722

**ELECTROLYTES, SERUM [54361556] (Abnormal)**

Resulted: 01/24/07 1745, Result status: Final result

Ordering provider: Kiran, Ravi V (M.D.) 01/24/07 1538 Order status: Completed  
 Filed on: 01/24/07 1745 Collected by: MPM 01/24/07 1722  
 Resulting lab: FONTANA LABORATORY

**Components**

Component	Value	Reference Range	Flag	Lab
SODIUM	138	135 - 145 MEQ/L	—	151
POTASSIUM	3.3	3.5 - 5.0 MEQ/L	L▼	151
CHLORIDE	100	101 - 111 MEQ/L	L▼	151
CO2	27	21 - 31 MEQ/L	—	151

**Testing Performed By**

Lab - Abbreviation	Name	Director	Address	Valid Date Range
248 - 151	FONTANA LABORATORY	Sung S. Shin, M.D.	9961 Sierra Ave. FONTANA CA 92335	09/01/05 0851 - 02/04/14 2106

**ELECTROLYTES, SERUM [54361556]**

Resulted: 01/24/07 1722, Result status: In process

Ordering provider: Kiran, Ravi V (M.D.) 01/24/07 1538 Order status: Completed  
 Filed on: 01/24/07 1722 Collected by: MPM 01/24/07 1722  
 Resulting lab: SHERMAN WAY REGIONAL LABORATORY

**Testing Performed By**

Lab - Abbreviation	Name	Director	Address	Valid Date Range
240 - 956	SHERMAN WAY REGIONAL LABORATORY	Ann M. Vannier, M.D.	11668 Sherman Way NORTH HOLLYWOOD CA 91605	08/30/05 1817 - 09/01/10 0000

**HEMOGLOBIN A1C [54361557] (Final result)**

Electronically signed by: Interface, Scal\_Lab on 01/24/07 1538 Status: Completed  
 Ordering user: Interface, Scal\_Lab 01/24/07 1538 Ordering provider: Kiran, Ravi V (M.D.)  
 Authorized by: Kiran, Ravi V (M.D.) Ordering mode: Standard

## 01/24/2007 - Ancillary Orders in PLASTIC SURGERY (continued)

## Labs (continued)

Frequency: Routine -  
Quantity: 1Class: Normal  
Lab status: Final result

## Provider Details

Provider	NPI
Kiran, Ravi V (M.D.)	1952459984

Order comments: Expected Date: 01/24/2007

## Specimen Information

ID	Type	Source	Collected By
394071611	—	—	MPM 01/24/07 1722

## HEMOGLOBIN A1C [54361557] (Abnormal)

Resulted: 01/25/07 0715, Result status: Final result

Ordering provider: Kiran, Ravi V (M.D.) 01/24/07 1538  
Filed on: 01/25/07 0715  
Resulting lab: SHERMAN WAY REGIONAL LABORATORYOrder status: Completed  
Collected by: MPM 01/24/07 1722

## Components

Component	Value	Reference Range	Flag	Lab
HGBA1C%	7.1	4.2 - 6.7 %	H ^	956

## Comment:

HBA1C CANNOT BE USED TO DIAGNOSE OR SCREEN FOR DIABETES OR OTHER DISORDERS OF GLUCOSE TOLERANCE. HBA1C IS BEST USED TO MONITOR BLOOD SUGAR CONTROL IN PATIENTS WITH DIABETES. IDEAL VALUES ARE BELOW 7.0 % AND VALUES &gt;8.0 % SUGGEST THE NEED TO IMPROVE THE BLOOD SUGAR CONTROL TREATMENT PLAN.

## Testing Performed By

Lab - Abbreviation	Name	Director	Address	Valid Date Range
240 - 956	SHERMAN WAY REGIONAL LABORATORY	Ann M. Vannier, M.D.	11668 Sherman Way NORTH HOLLYWOOD CA 91605	08/30/05 1817 - 09/01/10 0000

## HEMOGLOBIN A1C [54361557]

Resulted: 01/24/07 1722, Result status: In process

Ordering provider: Kiran, Ravi V (M.D.) 01/24/07 1538  
Filed on: 01/24/07 1722  
Resulting lab: SHERMAN WAY REGIONAL LABORATORYOrder status: Completed  
Collected by: MPM 01/24/07 1722

## Testing Performed By

Lab - Abbreviation	Name	Director	Address	Valid Date Range
240 - 956	SHERMAN WAY REGIONAL LABORATORY	Ann M. Vannier, M.D.	11668 Sherman Way NORTH HOLLYWOOD CA 91605	08/30/05 1817 - 09/01/10 0000

END OF ENCOUNTER

## 01/24/2007 - Ancillary Orders in PLASTIC SURGERY

## Visit Information

## Provider Information

Encounter Provider
Kiran, Ravi V (M.D.)

## 01/24/2007 - Ancillary Orders in PLASTIC SURGERY (continued)

## Visit Information (continued)

## Department

Name	Address	Phone
PLASTIC SURGERY	9961 SIERRA AVE Fontana CA 92335-6720	866-454-3485

## Clinical Notes

## Procedures

Filed on 1/24/2007 0000

## Procedure Orders

1. XR CHEST, 2 VIEWS. [54368687] ordered by Kiran, Ravi V (M.D.) at 01/24/07 1642

Prior study is not available for comparison. The lung fields are free of infiltrates and pleural effusions. The mediastinum and cardiac silhouette are normal.

IMPRESSION: Normal study.

Electronically signed by Leung, Monica Lau (M.D.) at 1/26/2007 5:06 PM

## Imaging

## Imaging

## XR CHEST, 2 VIEWS. [54368687] (Final result)

Electronically signed by: Interface, Scal\_Radiology on 01/24/07 1642

Status: Completed

Ordering user: Interface, Scal\_Radiology 01/24/07 1642

Ordering provider: Kiran, Ravi V (M.D.)

Authorized by: Kiran, Ravi V (M.D.)

Ordering mode: Standard

Frequency: Routine -

Class: Normal

Quantity: 1

Lab status: Final result

## Provider Details

Provider	NPI
Kiran, Ravi V (M.D.)	1952459984

## XR CHEST, 2 VIEWS. [54368687]

Result status: Final result

Ordering provider: Kiran, Ravi V (M.D.) 01/24/07 1642

Order status: Completed

Filed on: 01/26/07 1706

Accession number: 19726602

## Transcription

Type	ID	Date and Time	Dictating Provider
Diagnostic imaging	19726602	1/26/2007 5:06 PM	Leung, Monica Lau (M.D.)
Signed by Leung, Monica Lau (M.D.), MEDICAL DOCTOR on 01/26/07 at 1706			

Prior study is not available for comparison. The lung fields are free of infiltrates and pleural effusions. The mediastinum and cardiac silhouette are normal.

IMPRESSION: Normal study.

## 01/24/2007 - Ancillary Orders in PLASTIC SURGERY (continued)

## Imaging (continued)

**XR CHEST, 2 VIEWS. [54368687]**

Result status: Final result

Ordering provider: Kiran, Ravi V (M.D.) 01/24/07 1642  
Filed on: 01/26/07 1706Order status: Completed  
Accession number: 19726602

## Transcription

Type	ID	Date and Time	Dictating Provider
Diagnostic imaging	19726602	1/26/2007 5:06 PM	Leung, Monica Lau (M.D.)
Signed by Leung, Monica Lau (M.D.), MEDICAL DOCTOR on 01/26/07 at 1706			

Prior study is not available for comparison. The lung fields are free of infiltrates and pleural effusions. The mediastinum and cardiac silhouette are normal.

IMPRESSION: Normal study.

**XR CHEST, 2 VIEWS. [54368687]**

Result status: Preliminary result

Ordering provider: Kiran, Ravi V (M.D.) 01/24/07 1642  
Filed on: 01/26/07 1706Order status: Completed  
Accession number: 19726602

## Transcription

Type	ID	Date and Time	Dictating Provider
Diagnostic imaging	19726602	1/26/2007 5:06 PM	Leung, Monica Lau (M.D.)
Signed by Leung, Monica Lau (M.D.), MEDICAL DOCTOR on 01/26/07 at 1706			

Prior study is not available for comparison. The lung fields are free of infiltrates and pleural effusions. The mediastinum and cardiac silhouette are normal.

IMPRESSION: Normal study.

**XR CHEST, 2 VIEWS. [54368687]**

Resulted: 01/24/07 1711, Result status: In process

Ordering provider: Kiran, Ravi V (M.D.) 01/24/07 1642  
Filed on: 01/24/07 1711Order status: Completed  
Accession number: 19726602

## Transcription

Type	ID	Date and Time	Dictating Provider
Diagnostic imaging	19726602	1/26/2007 5:06 PM	Leung, Monica Lau (M.D.)
Signed by Leung, Monica Lau (M.D.), MEDICAL DOCTOR on 01/26/07 at 1706			

Prior study is not available for comparison. The lung fields are free of infiltrates and pleural effusions. The mediastinum and cardiac silhouette are normal.

IMPRESSION: Normal study.



01/24/2007 - Ancillary Orders in PLASTIC SURGERY (continued)

## END OF ENCOUNTER

01/31/2007 - Ancillary Orders in PLASTIC SURGERY

## Visit Information

## Provider Information

## Encounter Provider

Kiran, Ravi V (M.D.)

## Department

Name	Address	Phone
PLASTIC SURGERY	9961 SIERRA AVE Fontana CA 92335-6720	866-454-3485

## Other Orders

## Medications

## HYDROCODONE-ACETAMINOPHEN 5 MG-500 MG TAB [55032325] (Expired)

Electronically signed by: Interface, Scal\_ Pharmacy on 01/31/07 0000 Status: Expired  
 Ordering user: Interface, Scal\_ Pharmacy 01/31/07 0000 Authorized by: Kiran, Ravi V (M.D.)  
 Ordering mode: Standard  
 Frequency: 01/31/07 - 02/06/07

## Provider Details

Provider	NPI
Interface, Scal_ Pharmacy	—
Kiran, Ravi V (M.D.)	1952459984

## CEPHALEXIN 500 MG ORAL CAP [55032348] (Expired)

Electronically signed by: Interface, Scal\_ Pharmacy on 01/31/07 0000 Status: Expired  
 Ordering user: Interface, Scal\_ Pharmacy 01/31/07 0000 Authorized by: Kiran, Ravi V (M.D.)  
 Ordering mode: Standard  
 Frequency: 01/31/07 - 02/05/07

## Provider Details

Provider	NPI
Interface, Scal_ Pharmacy	—
Kiran, Ravi V (M.D.)	1952459984

## END OF ENCOUNTER

01/31/2007 - Ancillary Orders in PASADENA MORD

## Visit Information

## Department

Name	Address	Phone
PASADENA MORD	450 N LAKE AVE Pasadena CA 91101-1216	626-440-0036

## Labs

## SURGICAL PATHOLOGY PROCEDURE [55121725] (In process)

**01/31/2007 - Ancillary Orders in PASADENA MORD (continued)**

**Labs (continued)**

Electronically signed by: **Interface, Scal\_Lab on 02/01/07 1010** Status: **Active**  
 Ordering user: Interface, Scal\_Lab 02/01/07 1010 Ordering provider: SCAL PROVIDER  
 Authorized by: SCAL PROVIDER Ordering mode: Standard  
 Frequency: Routine - Class: Normal  
 Quantity: 1 Lab status: In process

**Provider Details**

Provider	NPI
SCAL PROVIDER	—

**Specimen Information**

ID	Type	Source	Collected By
106549201	—	—	XXX 01/31/07 1010

**SURGICAL PATHOLOGY PROCEDURE [55121725]** Resulted: 02/01/07 1010, Result status: In process

Ordering provider: SCAL PROVIDER 02/01/07 1010 Order status: No result  
 Filed on: 02/01/07 1012 Collected by: XXX 01/31/07 1010  
 Resulting lab: SHERMAN WAY REGIONAL LABORATORY  
 Narrative:  
 Ordered by RAVI V KIRAN

**Testing Performed By**

Lab - Abbreviation	Name	Director	Address	Valid Date Range
240 - 956	SHERMAN WAY REGIONAL LABORATORY	Ann M. Vannier, M.D.	11668 Sherman Way NORTH HOLLYWOOD CA 91605	08/30/05 1817 - 09/01/10 0000

**END OF ENCOUNTER**

**01/31/2007 - Clinical Documentation in PLASTIC SURGERY**

**Visit Information**

**Provider Information**

Encounter Provider
Kiran, Ravi V (M.D.)

**Department**

Name	Address	Phone
PLASTIC SURGERY	9961 SIERRA AVE Fontana CA 92335-6720	866-454-3485

**Clinical Notes**

**OR Surgeon**

Filed on 2/2/2007 1520

-  
 -  
 OPERATIVE REPORT  
 -  
 DATE OF SERVICE: 01/31/07  
 -  
 SURGEON: Ravi Kiran, MD

**01/31/2007 - Clinical Documentation in PLASTIC SURGERY (continued)****Clinical Notes (continued)**

-  
PREOPERATIVE DIAGNOSIS: Bilateral breast macromastia, grade 3 ptosis.

-  
POSTOPERATIVE DIAGNOSIS: Bilateral breast macromastia, grade 3 ptosis.

-  
OPERATION: Bilateral breast reduction mammoplasties.

-  
ANESTHESIA: General.

-  
INDICATIONS: This is a 43-year-old woman who presented to the plastic surgery clinic with complaints of shoulder pain and back pain associated with bilateral enlarged breasts. The patient was felt to be a good candidate for bilateral breast reduction mammoplasty. The indications, risks, benefits, alternatives of the procedure were explained in the detail to the patient. A surgical consent was obtained. The risks include, but are not limited to bleeding, infection, hematoma, poor wound healing, unsatisfactory results or scars, need for further procedures, asymmetry of the breast, asymmetry of the nipples, loss of nipples, decreased sensation to the nipples, decreased or inability to lactate after surgery, bottoming out of breasts over the long term, boxy shape of the breasts initially, inadequate correction of axillary rolls, and risks of general anesthesia were explained to the patient. She understood these risks and wished to proceed with surgery.

-  
PROCEDURE: The patient was identified visually and by the armband. She was taken to the operating room. She was marked in the operating room while standing in an upright position. She has very large, ptotic breasts and minimal superior fullness. The midline was marked and the breast meridians were marked. The new position of the nipple was estimated at the level of the inframammary crease. This was 26 cm from the sternal notch. The Wise pattern markings were then completed. The patient was then laid supine on the operating table. Deep venous thrombosis prophylaxis was initiated. Preoperative antibiotics were administered. The patient then underwent general anesthesia. Bilateral breasts were then prepped and draped in the standard surgical fashion. The pedicle markings were then done with the width of the pedicle set at 11 cm at the base. The nipple areolas were marked with size 45 cookie-cutters. The right breast was then elevated. An Esmarch was placed at the base of the right breast to facilitate de-epithelialization of the right breast pedicle. The pedicle was deepithelialized using a size 10 blade. After completion of de-epithelialization, the Esmarch was removed. Residual de-epithelialization was done at the base. The local anesthetic, consisting of 0.5% lidocaine with epinephrine was infiltrated into all of the incision markings on both sides. The markings on the right breast were deepened with the size 10 blade. The electrocautery was used to extend the dissection through the dermis and the superior flap dissection was then done. The flap was left thick on the medial side, to allow for medial fullness. After completion of the superior pedicle dissection, hemostasis was ensured. We proceeded with the pedicle dissection. The lateral tissue was then excised and passed off the table as a specimen. Pedicle dissection was then done superiorly and proceeding medially. Breast tissue was left medially by just deepithelializing the skin, to allow for medial fullness. After completion of the pedicle dissection, we checked for any areas of tissue that could be removed. Caution was used to preserve the blood supply to the pedicle during the pedicle dissection. The wound was ensured of hemostasis. The wound was

**01/31/2007 - Clinical Documentation in PLASTIC SURGERY (continued)****Clinical Notes (continued)**

temporarily sutured with 3-0 silk suture, and staples were placed. The total amount of dermal gland resection on the right side was 1018 grams.

-

The left breast reduction was then done in a similar fashion, first by marking the pedicle width at 11 cm and the areola with the 45-mm cookie-cutter. Local anesthetic was infiltrated with 0.5% lidocaine with epinephrine. After deepithelializing the pedicle, the Esmarch was removed. Superior flap dissection was then done. The pedicle dissection was then done in a similar fashion as on the right side. Dermal gland resection was completed and passed off the table as a specimen. Tissue was left medially to allow for medial fullness. The total amount of dermal gland resection on the left side, to match the right side, measured 1124 grams of tissue. The wound was ensured of hemostasis. The 3-0 silk suture was placed at the base of the breast. The wounds temporarily stapled. The patient was then sat in a semi upright position to compare symmetry. There was excellent symmetry at this point. However, excess tissue was present laterally and markings were completed to correct the dog-ears laterally on both sides. The patient was then laid supine on the operating table again. The silk sutures were removed, as well as the staples. The breast wounds were both irrigated with sterile normal saline. Hemostasis was ensured with electrocautery. A size #10 flat Jackson-Pratt drain was then placed into each breast laterally and inferiorly, and secured to the skin with 3-0 nylon suture. The On-Q pump catheters were also introduced. The 3-0 Prolene suture was then placed on both sides to bring the 2 edges of the superior flap to the elevated notch on the inframammary crease. The wounds were then temporarily stapled. In order to keep the pedicle medially, pexying of the breast was done, from the superior flap to the lateral chest wall on both sides using 3-0 Vicryl suture. The skin closure was then done on the inframammary crease incisions using a few interrupted sutures of 3-0 Vicryl. The dermis was then run with 3-0 Biosyn suture. The skin was run with subcuticular suture of 3-0 Biosyn. The new position of the nipples was marked at 6.5 cm from the inframammary crease, along the vertical incision. The nipple position was then marked with a size 42 cookie-cutter. This was deepithelialized. The nipple was then brought out in its new position and secured at the 3 o'clock, 6 o'clock, 9 o'clock, and 12 o'clock positions with 3-0 Biosyn suture. Further 3-0 Biosyn sutures were placed between these sutures to secure the nipple. The inverted-T incision, as well around the nipple was sutured with 3-0 Biosyn for the dermis, and 4-0 Biosyn for the skin. The dog-ear correction had been done prior to closure of the inframammary crease incisions. After all of the wound closure was completed, the Jackson-Pratt drains were connected to bulb suction. The On-Q pump catheters were bolused and connected to On-Q pump bulb. Sterile dressings were placed on both breasts. The nipples appeared pink and viable at the end of the procedure. A postoperative surgical bra was then applied. The patient was then extubated and transferred to the recovery room in a stable condition.

-

I was present for the entire procedure.

-

Estimated blood loss: 150 mL.

Complications: None.

-

-

-

-

-

**01/31/2007 - Clinical Documentation in PLASTIC SURGERY (continued)**

**Clinical Notes (continued)**

Ravi Kiran, MD

-  
THIS IS AN UNOFFICIAL DOCUMENT UNTIL SIGNED.

-  
RK/me/MT #720543  
D: 01/31/07 16:42  
T: 02/02/07 08:04

-  
cc: Brittany Filek, PA

-  
-  
-  
-  
-  
-  
-

Electronically signed by Interface, Scal\_Transcription at 2/2/2007 3:20 PM

**END OF ENCOUNTER**

**02/01/2007 - Ancillary Orders in PASADENA MORD**

**Visit Information**

**Department**

Name	Address	Phone
PASADENA MORD	450 N LAKE AVE Pasadena CA 91101-1216	626-440-0036

**Clinical Notes**

**Procedures**

**Filed on**

Procedure Orders

1. SURGICAL PATHOLOGY GROSS AND MICROSCOPIC LEVEL IV [55283500] ordered by Interface, Scal\_Transcription at 02/01/07 0600

SPECIMEN #: F3050-07

-  
-

FINAL DIAGNOSIS:

A. RIGHT BREAST, MAMMOPLASTY: NO SIGNIFICANT ABNORMALITY

B. LEFT BREAST, MAMMOPLASTY: NO SIGNIFICANT ABNORMALITY

02/02/07:bas

SUNG S. SHIN, M.D.  
Report Electronically Signed Out By: SUNG S. SHIN, M.D.  
02/02/07

**02/01/2007 - Ancillary Orders in PASADENA MORD (continued)**

**Clinical Notes (continued)**

SPECIMEN:

- 
- Part A: RIGHT BREAST TISSUE
- Part B: LEFT BREAST TISSUE
- 

CLINICAL DIAGNOSIS:

- 
- A-B) Symptomatic macromastia
- 

GROSS DESCRIPTION:

- 
- A. Received in formalin is a 1040 gram, 19.0 x 18.0 x 8.5 cm aggregate of portions of fibrofatty breast tissue with attached and detached portions of unremarkable brown skin. The cut surfaces of the breast tissue consists of approximately 85% yellow lobulated adipose tissue and 15% pink-white fibrous tissue. No suspicious lesions are grossly identified or palpated. Representative sections are submitted. Two cassettes.
- 
- B. Received in formalin is a 1149 gram, 23.0 x 18.5 x 6.0 cm aggregate of portions of fibrofatty breast tissue with attached and detached portions of unremarkable brown skin. The cut surfaces of the breast tissue consists of approximately 85% yellow lobulated adipose tissue and 15% pink-white fibrous tissue. No suspicious lesions are grossly identified or palpated. Representative sections are submitted. Two cassettes.

SC

02/02/07:SSS:bas

MICROSCOPIC DESCRIPTION:

- 
- A-B. Microscopic examination was performed.
- 
- 
- 
- 
- 
- 

**Procedures**

**SURGICAL PATHOLOGY GROSS AND MICROSCOPIC LEVEL IV [55283500] (Final result)**

Electronically signed by: **Interface, Scal\_Transcription on 02/01/07 0600** Status: **Completed**  
 Ordering user: Interface, Scal\_Transcription 02/01/07 0600 Authorized by: SCAL PROVIDER  
 Ordering mode: Standard  
 Frequency: - Quantity: 1  
 Lab status: Final result

**Provider Details**

Provider	NPI
SCAL PROVIDER	—

**Specimen Information**

ID	Type	Source	Collected By
----	------	--------	--------------

## 02/01/2007 - Ancillary Orders in PASADENA MORD (continued)

## Procedures (continued)

00000787738720 — — 02/01/07 0600  
07020216223340  
0

**SURGICAL PATHOLOGY GROSS AND MICROSCOPIC LEVEL IV [55283500]**

Result status: Final result

Order status: Completed Filed on: 02/02/07 1624  
Collected by: 02/01/07 0600  
Narrative:  
Ordered by an unspecified provider.

## Transcription

Type	ID	Date and Time
PATHOLOGY REPORT	00000787738720070202162233400	2/2/2007 4:22 PM

SPECIMEN #: F3050-07

-

## FINAL DIAGNOSIS:

-

A. RIGHT BREAST, MAMMOPLASTY: NO SIGNIFICANT ABNORMALITY

-

B. LEFT BREAST, MAMMOPLASTY: NO SIGNIFICANT ABNORMALITY

-

02/02/07:bas

SUNG S. SHIN, M.D.

Report Electronically Signed Out By: SUNG S. SHIN, M.D.

02/02/07

-

## SPECIMEN:

-

Part A: RIGHT BREAST TISSUE

Part B: LEFT BREAST TISSUE

-

## CLINICAL DIAGNOSIS:

-

A-B) Symptomatic macromastia

-

## GROSS DESCRIPTION:

-

A. Received in formalin is a 1040 gram, 19.0 x 18.0 x 8.5 cm aggregate of portions of fibrofatty breast tissue with attached and detached portions of unremarkable brown skin. The cut surfaces of the breast tissue consists of approximately 85% yellow lobulated adipose tissue and 15% pink-white fibrous tissue. No suspicious lesions are grossly identified or palpated. Representative sections are submitted. Two cassettes.

-

B. Received in formalin is a 1149 gram, 23.0 x 18.5 x 6.0 cm aggregate of portions of fibrofatty breast tissue with attached and detached portions of unremarkable brown skin. The cut surfaces of the breast tissue consists of approximately 85% yellow lobulated adipose tissue and 15% pink-white fibrous tissue. No suspicious lesions are grossly identified or palpated. Representative sections are submitted. Two cassettes.

SC

-

02/02/07:SSS:bas

-

## MICROSCOPIC DESCRIPTION:

-

A-B. Microscopic examination was performed.

**02/01/2007 - Ancillary Orders in PASADENA MORD (continued)**

**Procedures (continued)**

-  
-  
-  
-  
-  
-

**SURGICAL PATHOLOGY GROSS AND MICROSCOPIC LEVEL IV [55283500]**

Result status: Final result

Order status: Completed  
 Collected by: 02/01/07 0600  
 Narrative:  
 Ordered by an unspecified provider.

Filed on: 02/02/07 0007

**Transcription**

Type	ID	Date and Time
PATHOLOGY REPORT	00000787738720070202162233400	2/2/2007 4:22 PM

SPECIMEN #: F3050-07

-

FINAL DIAGNOSIS:

- A. RIGHT BREAST, MAMMOPLASTY: NO SIGNIFICANT ABNORMALITY
- B. LEFT BREAST, MAMMOPLASTY: NO SIGNIFICANT ABNORMALITY

02/02/07:bas

SUNG S. SHIN, M.D.  
 Report Electronically Signed Out By: SUNG S. SHIN, M.D.  
 02/02/07

SPECIMEN:

- Part A: RIGHT BREAST TISSUE
- Part B: LEFT BREAST TISSUE

CLINICAL DIAGNOSIS:

A-B) Symptomatic macromastia

GROSS DESCRIPTION:

- A. Received in formalin is a 1040 gram, 19.0 x 18.0 x 8.5 cm aggregate of portions of fibrofatty breast tissue with attached and detached portions of unremarkable brown skin. The cut surfaces of the breast tissue consists of approximately 85% yellow lobulated adipose tissue and 15% pink-white fibrous tissue. No suspicious lesions are grossly identified or palpated. Representative sections are submitted. Two cassettes.
- B. Received in formalin is a 1149 gram, 23.0 x 18.5 x 6.0 cm aggregate of portions of fibrofatty breast tissue with attached and detached portions of unremarkable brown skin. The cut surfaces of the breast tissue consists of approximately 85% yellow lobulated adipose tissue and 15%



**02/01/2007 - Ancillary Orders in PASADENA MORD (continued)****Procedures (continued)**

pink-white fibrous tissue. No suspicious lesions are grossly identified or palpated. Representative sections are submitted. Two cassettes.

SC

-

02/02/07:SSS:bas

-

MICROSCOPIC DESCRIPTION:

-

A-B. Microscopic examination was performed.

-

-

-

-

-

**END OF ENCOUNTER****04/09/2007 - Ancillary Orders in FAMILY MEDICINE****Visit Information****Provider Information****Encounter Provider**

Pham, Thang Van (D.O.)

**Department**

Name	Address	Phone
FAMILY MEDICINE	14011 PARK AVE Victorville CA 92392-2413	833-574-2273

**Labs****CREATININE, SERUM [64655354] (Discontinued)**

Electronically signed by: Interface, Scal\_Lab on 05/07/07 1541

Status: Discontinued

Ordering user: Interface, Scal\_Lab 05/07/07 1541

Ordering provider: Pham, Thang Van (D.O.)

Authorized by: Pham, Thang Van (D.O.)

Ordering mode: Standard

Frequency: Routine -

Class: Normal

Quantity: 1

Discontinued by: Interface, Scal\_Lab 08/13/07 0431 [Other (Test Cancelled)]

**Provider Details**

Provider	NPI
Pham, Thang Van (D.O.)	1497814099

Order comments: Expected Date: 05/07/2007

**POTASSIUM, SERUM [64655355] (Discontinued)**

Electronically signed by: Interface, Scal\_Lab on 05/07/07 1541

Status: Discontinued

Ordering user: Interface, Scal\_Lab 05/07/07 1541

Ordering provider: Pham, Thang Van (D.O.)

Authorized by: Pham, Thang Van (D.O.)

Ordering mode: Standard

Frequency: Routine -

Class: Normal

## 04/09/2007 - Ancillary Orders in FAMILY MEDICINE (continued)

## Labs (continued)

Quantity: 1

Discontinued by: Interface, Scal\_Lab 08/13/07 0431 [Other (Test Cancelled)]

## Provider Details

Provider	NPI
Pham, Thang Van (D.O.)	1497814099

Order comments: Expected Date: 05/07/2007

## AST, SERUM [64655356] (Discontinued)

Electronically signed by: Interface, Scal\_Lab on 05/07/07 1541

Status: Discontinued

Ordering user: Interface, Scal\_Lab 05/07/07 1541

Ordering provider: Pham, Thang Van (D.O.)

Authorized by: Pham, Thang Van (D.O.)

Ordering mode: Standard

Frequency: Routine -

Class: Normal

Quantity: 1

Discontinued by: Interface, Scal\_Lab 08/13/07 0431 [Other (Test Cancelled)]

## Provider Details

Provider	NPI
Pham, Thang Van (D.O.)	1497814099

Order comments: Expected Date: 05/07/2007

## CBC NO DIFF [64655357] (Discontinued)

Electronically signed by: Interface, Scal\_Lab on 05/07/07 1541

Status: Discontinued

Ordering user: Interface, Scal\_Lab 05/07/07 1541

Ordering provider: Pham, Thang Van (D.O.)

Authorized by: Pham, Thang Van (D.O.)

Ordering mode: Standard

Frequency: Routine -

Class: Normal

Quantity: 1

Discontinued by: Interface, Scal\_Lab 08/13/07 0431 [Other (Test Cancelled)]

## Provider Details

Provider	NPI
Pham, Thang Van (D.O.)	1497814099

Order comments: Expected Date: 05/07/2007

## IRON, SERUM [64655358] (Discontinued)

Electronically signed by: Interface, Scal\_Lab on 05/07/07 1541

Status: Discontinued

Ordering user: Interface, Scal\_Lab 05/07/07 1541

Ordering provider: Pham, Thang Van (D.O.)

Authorized by: Pham, Thang Van (D.O.)

Ordering mode: Standard

Frequency: Routine -

Class: Normal

Quantity: 1

Discontinued by: Interface, Scal\_Lab 08/13/07 0431 [Other (Test Cancelled)]

## Provider Details

Provider	NPI
Pham, Thang Van (D.O.)	1497814099

Order comments: Expected Date: 05/07/2007

## IRON AND TIBC [64655359] (Discontinued)

Electronically signed by: Interface, Scal\_Lab on 05/07/07 1541

Status: Discontinued

Ordering user: Interface, Scal\_Lab 05/07/07 1541

Ordering provider: Pham, Thang Van (D.O.)

Authorized by: Pham, Thang Van (D.O.)

Ordering mode: Standard

Frequency: Routine -

Class: Normal

Quantity: 1

Discontinued by: Interface, Scal\_Lab 08/13/07 0431 [Other (Test Cancelled)]

## Provider Details

Provider	NPI
Pham, Thang Van (D.O.)	1497814099

Order comments: Expected Date: 05/07/2007

## 04/09/2007 - Ancillary Orders in FAMILY MEDICINE (continued)

## Labs (continued)

**LIPID PANEL [64655360] (Discontinued)**

Electronically signed by: Interface, Scal\_Lab on 05/07/07 1541 Status: Discontinued  
 Ordering user: Interface, Scal\_Lab 05/07/07 1541  
 Authorized by: Pham, Thang Van (D.O.)  
 Frequency: Routine -  
 Quantity: 1

Ordering provider: Pham, Thang Van (D.O.)  
 Ordering mode: Standard  
 Class: Normal  
 Discontinued by: Interface, Scal\_Lab 08/13/07 0431 [Other (Test Cancelled)]

**Provider Details**

Provider	NPI
Pham, Thang Van (D.O.)	1497814099

Order comments: Expected Date: 05/07/2007

**HEMOGLOBIN A1C [64655361] (Discontinued)**

Electronically signed by: Interface, Scal\_Lab on 05/07/07 1541 Status: Discontinued  
 Ordering user: Interface, Scal\_Lab 05/07/07 1541  
 Authorized by: Pham, Thang Van (D.O.)  
 Frequency: Routine -  
 Quantity: 1

Ordering provider: Pham, Thang Van (D.O.)  
 Ordering mode: Standard  
 Class: Normal  
 Discontinued by: Interface, Scal\_Lab 08/13/07 0431 [Other (Test Cancelled)]

**Provider Details**

Provider	NPI
Pham, Thang Van (D.O.)	1497814099

Order comments: Expected Date: 05/07/2007

**MICROALBUMIN, URINE, QUANTITATIVE [64655362] (Discontinued)**

Electronically signed by: Interface, Scal\_Lab on 05/07/07 1541 Status: Discontinued  
 Ordering user: Interface, Scal\_Lab 05/07/07 1541  
 Authorized by: Pham, Thang Van (D.O.)  
 Frequency: Routine -  
 Quantity: 1

Ordering provider: Pham, Thang Van (D.O.)  
 Ordering mode: Standard  
 Class: Normal  
 Discontinued by: Interface, Scal\_Lab 08/13/07 0431 [Other (Test Cancelled)]

**Provider Details**

Provider	NPI
Pham, Thang Van (D.O.)	1497814099

Order comments: Expected Date: 05/07/2007

**TSH [64655367] (Discontinued)**

Electronically signed by: Interface, Scal\_Lab on 05/07/07 1541 Status: Discontinued  
 Ordering user: Interface, Scal\_Lab 05/07/07 1541  
 Authorized by: Pham, Thang Van (D.O.)  
 Frequency: Routine -  
 Quantity: 1

Ordering provider: Pham, Thang Van (D.O.)  
 Ordering mode: Standard  
 Class: Normal  
 Discontinued by: Interface, Scal\_Lab 08/13/07 0431 [Other (Test Cancelled)]

**Provider Details**

Provider	NPI
Pham, Thang Van (D.O.)	1497814099

Order comments: Expected Date: 05/07/2007

**Other Orders****Medications****COZAAR 25 MG ORAL TAB [61797214] (Discontinued)**

Electronically signed by: Interface, Scal\_Pharmacy on 04/09/07 0000 Status: Discontinued

**04/09/2007 - Ancillary Orders in FAMILY MEDICINE (continued)**

**Other Orders (continued)**

Ordering user: Interface, Scal\_Pharmacy 04/09/07 0000  
 Ordering mode: Standard  
 Frequency: 04/09/07 - 05/07/07

Authorized by: Pham, Thang Van (D.O.)

Discontinued by: Interface, Scal\_Pharmacy 05/07/07 1612  
 [Duplicate Therapy]

**Provider Details**

Provider	NPI
Interface, Scal_Pharmacy	—
Pham, Thang Van (D.O.)	1497814099

**END OF ENCOUNTER**

**05/07/2007 - Ancillary Orders in FAMILY MEDICINE**

**Visit Information**

**Provider Information**

**Encounter Provider**

Pham, Thang Van (D.O.)

**Department**

Name	Address	Phone
FAMILY MEDICINE	14011 PARK AVE Victorville CA 92392-2413	833-574-2273

## 05/07/2007 - Ancillary Orders in FAMILY MEDICINE (continued)

## Other Orders

## Medications

**HYDROCODONE-ACETAMINOPHEN 7.5-750 MG ORAL TAB [64660809] (Expired)**

Electronically signed by: Interface, Scal\_ Pharmacy on 05/07/07 0000 Status: **Expired**  
 Ordering user: Interface, Scal\_ Pharmacy 05/07/07 0000 Authorized by: Pham, Thang Van (D.O.)  
 Ordering mode: Standard  
 Frequency: 05/07/07 - 11/03/07

## Provider Details

Provider	NPI
Interface, Scal_ Pharmacy	—
Pham, Thang Van (D.O.)	1497814099

**COZAAR 25 MG ORAL TAB [64660820] (Discontinued)**

Electronically signed by: Interface, Scal\_ Pharmacy on 05/07/07 0000 Status: **Discontinued**  
 Ordering user: Interface, Scal\_ Pharmacy 05/07/07 0000 Authorized by: Pham, Thang Van (D.O.)  
 Ordering mode: Standard  
 Frequency: 05/07/07 - 11/26/08  
 Discontinued by: Interface, Scal\_ Pharmacy 11/26/08 1119  
 [Replaced by Pharmacy]

## Provider Details

Provider	NPI
Interface, Scal_ Pharmacy	—
Pham, Thang Van (D.O.)	1497814099

**GLYBURIDE 5 MG ORAL TAB [64660804] (Discontinued)**

Electronically signed by: Interface, Scal\_ Pharmacy on 05/07/07 0000 Status: **Discontinued**  
 Ordering user: Interface, Scal\_ Pharmacy 05/07/07 0000 Authorized by: Pham, Thang Van (D.O.)  
 Ordering mode: Standard  
 Frequency: 05/07/07 - 05/06/09  
 Discontinued by: Salama, Medhat Sadiek (M.D.) 12/08/08 1205  
 [Continue Therapy]

## Provider Details

Provider	NPI
Interface, Scal_ Pharmacy	—
Pham, Thang Van (D.O.)	1497814099

## END OF ENCOUNTER

## 06/22/2007 - Ancillary Orders in FAMILY MEDICINE

## Visit Information

## Provider Information

Encounter Provider  
 Park, Suk Won (M.D.)

## Department

Name	Address	Phone
FAMILY MEDICINE	14011 PARK AVE Victorville CA 92392-2413	833-574-2273

## Labs

**LIPID PANEL [69280781] (Discontinued)**

**06/22/2007 - Ancillary Orders in FAMILY MEDICINE (continued)**

**Labs (continued)**

Electronically signed by: **Interface, Scal\_Lab on 06/22/07 1542** Status: **Discontinued**  
 Ordering user: Interface, Scal\_Lab 06/22/07 1542 Ordering provider: Park, Suk Won (M.D.)  
 Authorized by: Park, Suk Won (M.D.) Ordering mode: Standard  
 Frequency: Routine - Class: Normal  
 Quantity: 1 Discontinued by: Interface, Scal\_Lab 10/29/07 0646 [Other (Test Cancelled)]

**Provider Details**

Provider	NPI
Park, Suk Won (M.D.)	1720136500

Order comments: Expected Date: 07/22/2007

**ALT, SERUM [69280776] (Final result)**

Electronically signed by: **Interface, Scal\_Lab on 06/22/07 1542** Status: **Completed**  
 Ordering user: Interface, Scal\_Lab 06/22/07 1542 Ordering provider: Park, Suk Won (M.D.)  
 Authorized by: Park, Suk Won (M.D.) Ordering mode: Standard  
 Frequency: Routine - Class: Normal  
 Quantity: 1 Lab status: Final result

**Provider Details**

Provider	NPI
Park, Suk Won (M.D.)	1720136500

Order comments: Expected Date: 07/22/2007

**Specimen Information**

ID	Type	Source	Collected By
404389237	—	—	MTD 08/29/07 1330

**ALT, SERUM [69280776] Resulted: 08/29/07 1606, Result status: Final result**

Ordering provider: Park, Suk Won (M.D.) 06/22/07 1542 Order status: Completed  
 Filed on: 08/29/07 1606 Collected by: MTD 08/29/07 1330  
 Resulting lab: HIGH DESERT LABORATORY  
 Narrative:  
 PCM

Note: This is a result for your order which has been determined to be a duplicate order. Please understand that other providers have also received this result, thus coordination of care is necessary. Click on the Order Details hyperlink for indication of all providers who have received notification of this result.

**Components**

Component	Value	Reference Range	Flag	Lab
ALT	9	5 - 35 units/L	—	157

**Reviewed by**

Park, Suk Won (M.D.) on 09/16/07 2202  
 Park, Suk Won (M.D.) on 09/16/07 2202  
 Park, Suk Won (M.D.) on 08/29/07 2159

**Testing Performed By**

Lab - Abbreviation	Name	Director	Address	Valid Date Range
250 - 157	HIGH DESERT LABORATORY	Sung S. Shin, M.D.	14011 Park Ave. VICTORVILLE CA 92392	09/01/05 0852 - 02/06/09 1520

**ALT, SERUM [69280776] Resulted: 08/29/07 1330, Result status: In process**

**06/22/2007 - Ancillary Orders in FAMILY MEDICINE (continued)****Labs (continued)**

Ordering provider: Park, Suk Won (M.D.) 06/22/07 1542  
 Filed on: 08/29/07 1331  
 Resulting lab: SHERMAN WAY REGIONAL LABORATORY

Order status: Completed  
 Collected by: MTD 08/29/07 1330

**Reviewed by**

Park, Suk Won (M.D.) on 09/16/07 2202  
 Park, Suk Won (M.D.) on 09/16/07 2202  
 Park, Suk Won (M.D.) on 08/29/07 2159

**Testing Performed By**

Lab - Abbreviation	Name	Director	Address	Valid Date Range
240 - 956	SHERMAN WAY REGIONAL LABORATORY	Ann M. Vannier, M.D.	11668 Sherman Way NORTH HOLLYWOOD CA 91605	08/30/05 1817 - 09/01/10 0000

**All Reviewers List**

Park, Suk Won (M.D.) on 9/16/2007 22:02  
 Park, Suk Won (M.D.) on 9/16/2007 22:02  
 Park, Suk Won (M.D.) on 8/29/2007 21:59

**END OF ENCOUNTER****10/16/2007 - Office Visit in URGENT CARE****Visit Information****Provider Information**

Encounter Provider	Authorizing Provider
Shibata, Kenji (D.O.)	Shibata, Kenji (D.O.)

**Department**

Name	Address	Phone
URGENT CARE	14011 PARK AVENUE Victorville CA 92392-2413	888-750-0036

**Follow-up and Dispositions**

- Return if symptoms worsen or fail to improve, BP CHK, or in about 7 days (around 10/23/2007).

**Level of Service**

Level of Service
OUTPT EST LEVEL 4

**Reason for Visit****Chief Complaints**

- THROAT PAIN (SEVERE THROAT PAIN X2DAYS, UNABLE TO SPEAK)
- CHEST PAIN (MODERATE TO SEVERE CHEST PAIN ONLY WITH COUGH X2DAYS)

**Visit Diagnoses**

- TONSILLITIS (primary) [463]
- COUGH [786.2]
- ACUTE LARYNGITIS [464.00]

10/16/2007 - Office Visit in URGENT CARE (continued)

## Reason for Visit (continued)

## Vitals

Vital Signs				Most recent update: 10/16/2007 4:49 PM
BP	Pulse	Temp	Resp	Wt
145/99	93	98 °F (36.7 °C) (Tympanic)	16	207 lb (93.9 kg)

## Clinical Notes

## Progress Notes

Shibata, Kenji (D.O.) at 10/16/2007 1658

Author: Shibata, Kenji (D.O.)  
 Filed: 10/16/2007 5:10 PM  
 Status: Signed

Service: —  
 Encounter Date: 10/16/2007  
 Editor: Shibata, Kenji (D.O.) (PHYSICIAN (D.O.))

Author Type: PHYSICIAN (D.O.)  
 Creation Time: 10/16/2007 4:58 PM

## HPI

Patient presents with:

THROAT PAIN - SEVERE THROAT PAIN X2DAYS, UNABLE TO SPEAK  
 CHEST PAIN - MODERATE TO SEVERE CHEST PAIN ONLY WITH COUGH X2DAYS

## Review of Systems

Constitutional: Reports no fever.

HENT: Reports sore throat. Reports no headaches, no ear pain and no congestion.

Cardiovascular: Reports chest pain (**due to cough**).

Respiratory: Reports cough. Reports no sputum production. Is experiencing no shortness of breath.

Gastrointestinal: Reports nausea. Reports no vomiting and no abdominal pain.

PE Text: Not Used

## Physical Exam

Constitutional: She is oriented. She appears not toxic and not distressed.

HENT:

Right Ear: Hearing is normal, TM is normal, external ear is normal, and ear canal is normal.

Left Ear: Hearing is normal, TM is normal, external ear is normal, and ear canal is normal.

Mouth/Throat: Throat exhibits posterior oropharyngeal edema and posterior oropharyngeal erythema.

Neck: Normal range of motion. Neck supple.

Cardiovascular: Normal rate, regular rhythm and normal heart sounds.

Pulmonary/Chest: Effort normal and breath sounds normal.

Abdominal: Abdomen soft and bowel sounds normal.

Lymphadenopathy:

She has head/neck adenopathy.

Neurological: She is alert and oriented.

Assessment:

463A TONSILLITIS (primary encounter diagnosis)

786.2A COUGH

464.00E ACUTE LARYNGITIS

Plan:

## Orders Placed This Encounter



10/16/2007 - Office Visit in URGENT CARE (continued)

## Clinical Notes (continued)

THROAT CULTURE  
 PROMETHAZINE-CODEINE 6.25 MG-10 MG/5 ML SYRUP  
 AMOXICILLIN 500 MG ORAL CAP  
 IBUPROFEN 600 MG ORAL TAB  
 PT TOLD TO GET BP IN 1 WEEK.  
 RTC IF S/T PERSISTS

Electronically signed by Shibata, Kenji (D.O.) at 10/16/2007 5:10 PM

## Labs

## THROAT CULTURE [80318501] (Final result)

Electronically signed by: Shibata, Kenji (D.O.) on 10/16/07 1703 Status: Completed  
 Ordering user: Shibata, Kenji (D.O.) 10/16/07 1703 Authorized by: Shibata, Kenji (D.O.)  
 Ordering mode: Standard Class: Clinic Collected  
 Frequency: Today 10/16/07 - Lab status: Final result  
 Quantity: 1  
 Diagnoses  
 TONSILLITIS [463 (ICD-9-CM)]

## Provider Details

Provider	NPI
Shibata, Kenji (D.O.)	1790844371

## Questionnaire

Question	Answer
Is the patient taking antibiotics? Enter Y - Yes; N - No	Yes

## Specimen Information

ID	Type	Source	Collected By
406633324	—	THROAT SWAB	MDC 10/16/07 1451

## THROAT CULTURE [80318501]

Resulted: 10/18/07 1613, Result status: Final result

Order status: Completed Filed on: 10/18/07 1613  
 Collected by: MDC 10/16/07 1451 Resulting lab: SHERMAN WAY REGIONAL LABORATORY  
 Narrative:  
 IS PATIENT ON ANTBIOTICS: YES

## Components

Component	Value	Reference Range	Flag	Lab
SPECIMEN SOURCE	THROAT	—	—	956
CULTURE STATUS	—	—	—	956
Comment: FINAL REPORT				
THROAT CULTURE SCREEN	—	—	—	956
Comment: No Group A beta streptococci isolated.				

## Reviewed by

Shibata, Kenji (D.O.) on 10/19/07 0850  
 Shibata, Kenji (D.O.) on 10/19/07 0849

## Testing Performed By

Lab - Abbreviation	Name	Director	Address	Valid Date Range
240 - 956	SHERMAN WAY REGIONAL	Ann M. Vannier, M.D.	11668 Sherman Way NORTH HOLLYWOOD	08/30/05 1817 - 09/01/10 0000

## 10/16/2007 - Office Visit in URGENT CARE (continued)

## Labs (continued)

LABORATORY

CA 91605

## THROAT CULTURE [80318501]

Resulted: 10/16/07 2249, Result status: In process

Order status: Completed

Filed on: 10/16/07 2249

Collected by: MDC 10/16/07 1451

Resulting lab: SHERMAN WAY REGIONAL LABORATORY

## Reviewed by

Shibata, Kenji (D.O.) on 10/19/07 0850

Shibata, Kenji (D.O.) on 10/19/07 0849

## Testing Performed By

Lab - Abbreviation	Name	Director	Address	Valid Date Range
240 - 956	SHERMAN WAY REGIONAL LABORATORY	Ann M. Vannier, M.D.	11668 Sherman Way NORTH HOLLYWOOD CA 91605	08/30/05 1817 - 09/01/10 0000

## Indications

Tonsillitis [463 (ICD-9-CM)]

## All Reviewers List

Shibata, Kenji (D.O.) on 10/19/2007 08:50

Shibata, Kenji (D.O.) on 10/19/2007 08:49

## Other Orders

## Medications

## PROMETHAZINE-CODEINE 6.25 MG-10 MG/5 ML SYRUP [80318498] (Expired)

Electronically signed by: Shibata, Kenji (D.O.) on 10/16/07 1703

Status: Expired

Ordering user: Shibata, Kenji (D.O.) 10/16/07 1703

Authorized by: Shibata, Kenji (D.O.)

Ordering mode: Standard

Frequency: Routine 10/16/07 - 04/13/08

Class: Fill Now

Diagnoses

COUGH, UNSPECIFIED [786.2 (ICD-9-CM)]

## Provider Details

Provider	NPI
Shibata, Kenji (D.O.)	1790844371

## Indications

Cough [786.2 (ICD-9-CM)]

## IBUPROFEN 600 MG ORAL TAB [80318500] (Expired)

Electronically signed by: Shibata, Kenji (D.O.) on 10/16/07 1703

Status: Expired

Ordering user: Shibata, Kenji (D.O.) 10/16/07 1703

Authorized by: Shibata, Kenji (D.O.)

Ordering mode: Standard

Frequency: Routine 10/16/07 - 10/15/09

Class: Fill Now

Diagnoses

TONSILLITIS [463 (ICD-9-CM)]

## Provider Details

Provider	NPI
Shibata, Kenji (D.O.)	1790844371

Admin instructions: Give with food.

## Indications

Tonsillitis [463 (ICD-9-CM)]

10/16/2007 - Office Visit in URGENT CARE (continued)

## Other Orders (continued)

## AMOXICILLIN 500 MG ORAL CAP [80318499] (Expired)

Electronically signed by: Shibata, Kenji (D.O.) on 10/16/07 1703 Status: Expired  
 Ordering user: Shibata, Kenji (D.O.) 10/16/07 1703 Authorized by: Shibata, Kenji (D.O.)  
 Ordering mode: Standard  
 Frequency: Routine 10/16/07 - 10/28/07 Class: Fill Now  
 Diagnoses  
 TONSILLITIS [463 (ICD-9-CM)]

## Provider Details

Provider	NPI
Shibata, Kenji (D.O.)	1790844371

## Indications

Tonsillitis [463 (ICD-9-CM)]

## END OF ENCOUNTER

03/14/2008 - Office Visit in FAMILY MEDICINE

## Visit Information

## Provider Information

Encounter Provider	Authorizing Provider
Salama, Medhat Sadiq (M.D.)	Salama, Medhat Sadiq (M.D.)

## Department

Name	Address	Phone
FAMILY MEDICINE	14011 PARK AVE Victorville CA 92392-2413	833-574-2273

## Follow-up and Dispositions

- Return if symptoms worsen or fail to improve, or in about 4 weeks (around 4/14/2008).

## Level of Service

Level of Service
OUTPT EST LEVEL 4

## Reason for Visit

## Chief Complaint

- LAB ORDER REQUEST

## Visit Diagnoses

Name	Code	Chronic?
DIABETES MELLITUS TYPE 2, UNCONTROLLED (primary)	250.02	Yes
CHRONIC LOW BACK PAIN	724.2	Yes

## Vitals

03/14/2008 - Office Visit in FAMILY MEDICINE (continued)

## Vitals (continued)

Vital Signs		Most recent update: 3/14/2008 3:29 PM		
BP 142/89	Pulse 85	Temp 98.3 °F (36.8 °C) (Tympanic)	Resp 16	Ht 5' 1" (1.549 m)
Wt 217 lb (98.4 kg)	BMI 41.00 kg/m <sup>2</sup>			

## Clinical Notes

## Progress Notes

## Salama, Medhat Sadiek (M.D.) at 3/16/2008 2157

Author: Salama, Medhat Sadiek (M.D.)  
Filed: 3/16/2008 9:57 PM  
Status: Signed

Service: —  
Encounter Date: 3/14/2008  
Editor: Salama, Medhat Sadiek (M.D.) (Physician)

Author Type: Physician  
Creation Time: 3/16/2008 9:57 PM

## History:

Sherry Chowdhuary is a 44 year old female with HTN, HLP and uncontrolled DM in the clinic today for a new provider consultation, and medications refill. She complains of chronic moderate LBP for yrs and using Vicodin ES from a previous provider.

## History Reviewed:

I have reviewed the Medical/Surgical and Social history as displayed in HealthConnect on the date of the encounter or the portion(s) as noted in the progress note.

## Review of Systems

Constitutional: Negative for fever and chills.

HENT: Negative for headaches.

Cardiovascular: Negative for chest pain.

Musculoskeletal: Positive for neck pain and back pain. Negative for falls.

## PE Text: Not Used

## Physical Exam

Nursing note and vitals reviewed.

Constitutional: She is oriented and developed, nourished, and not distressed.

HENT:

Mouth/Throat: Oropharynx is clear and moist.

Cardiovascular: Normal rate and regular rhythm.

Pulmonary/Chest: Effort normal.

Abdominal: Soft.

Musculoskeletal: She exhibits tenderness.

Lumbar back: She exhibits pain and spasm. She exhibits normal range of motion.

Neurological: She is alert and oriented. No cranial nerve deficit.

Psychiatric: Mood normal.

## ASSESSMENT:

250.02B DIABETES MELLITUS TYPE 2, UNCONTROLLED (primary encounter diagnosis)

724.2M CHRONIC LOW BACK PAIN

## PLAN:

03/14/2008 - Office Visit in FAMILY MEDICINE (continued)

## Clinical Notes (continued)

I discussed in details the low fat, low carbohydrate diet and regular exercise. Advised to increase fibers in diet and encouraged to achieve and maintain ideal body weight. Continue to monitor BG as directed. I discussed the stretching exercises and heating pads alternating with icing. I counseled patient in details for benefits and risks of narcotic pain medications and acknowledged understanding. Patient's questions regarding proposed treatment and the differential diagnosis have been answered, including but not limited to other treatment options, benefits, risks, and possible adverse outcomes. All problems presented at this visit have been reviewed. Medication dosage, side effects and schedule reviewed and understood by patient. After visit discharge summary given to the patient.

## Orders Placed This Encounter

HYDROCODONE-ACETAMINOPHEN 7.5-750 MG ORAL TAB

3/16/2008

Medhat Salama, M.D.  
Board Certified of Family Medicine  
Kaiser Permanente High Desert Medical Office

Electronically signed by Salama, Medhat Sadiq (M.D.) at 3/16/2008 9:57 PM

## Other Orders

## Medications

## HYDROCODONE-ACETAMINOPHEN 7.5-750 MG ORAL TAB [100089263] (Discontinued)

Electronically signed by: Salama, Medhat Sadiq (M.D.) on 03/14/08 1555 Status: Discontinued  
Ordering user: Salama, Medhat Sadiq (M.D.) 03/14/08 1555 Authorized by: Salama, Medhat Sadiq (M.D.)  
Ordering mode: Standard  
Frequency: Routine 03/14/08 - 02/07/09 Class: Fill Now  
Discontinued by: Interface, Scal\_ Pharmacy 02/07/09 0803 [Replaced by Pharmacy]  
Diagnoses  
CHRONIC LOW BACK PAIN. [724.2 (ICD-9-CM)]

## Provider Details

Provider	NPI
Salama, Medhat Sadiq (M.D.)	1366598427

## Indications

Chronic Low Back Pain [724.2 (ICD-9-CM)]

END OF ENCOUNTER

04/17/2008 - Orders Only in COMPLETE CARE

## Visit Information

## Provider Information

## Encounter Provider

Salama, Medhat Sadiq (M.D.)

## Department

## 04/17/2008 - Orders Only in COMPLETE CARE (continued)

## Visit Information (continued)

Name	Address	Phone
COMPLETE CARE	10800 MAGNOLIA AVE Riverside CA 92505-3043	833-574-2273

## Other Orders

## Nursing

## COMPLETE CARE DM LAB PROGRAM [104407321] (Active)

Electronically signed by: Scal, Bulk Lab RN on 04/17/08 2119 Status: Active  
 Ordering user: Scal, Bulk Lab RN 04/17/08 2119 Authorized by: Salama, Medhat Sadiek (M.D.)  
 Ordering mode: Standard  
 Frequency: Routine 04/17/08 - Class: BULK  
 Quantity: 1

## Provider Details

Provider	NPI
Salama, Medhat Sadiek (M.D.)	1366598427

## END OF ENCOUNTER

## 04/21/2008 - Ancillary Orders in FAMILY MEDICINE

## Visit Information

## Provider Information

## Encounter Provider

Pham, Thang Van (D.O.)

## Department

Name	Address	Phone
FAMILY MEDICINE	10850 ARROW RTE Rancho Cucamonga CA 91730-4833	833-574-2273

## Other Orders

## Medications

## ACTOS 15 MG ORAL TAB [104695873] (Discontinued)

Electronically signed by: Interface, Scal\_ Pharmacy on 04/21/08 0000 Status: Discontinued  
 Ordering user: Interface, Scal\_ Pharmacy 04/21/08 0000 Authorized by: Salama, Medhat Sadiek (M.D.)  
 Ordering mode: Standard  
 Frequency: 04/21/08 - 03/30/09 Class: Fill Later  
 Discontinued by: Salama, Medhat Sadiek (M.D.) 03/30/09 1212 [Continue Therapy]

## Provider Details

Provider	NPI
Interface, Scal_ Pharmacy	—
Salama, Medhat Sadiek (M.D.)	1366598427

## END OF ENCOUNTER

04/21/2008 - Ancillary Orders in FAMILY MEDICINE (continued)

05/22/2008 - Orders Only in COMPLETE CARE

## Visit Information

## Provider Information

## Encounter Provider

Salama, Medhat Sadiq (M.D.)

## Department

Name	Address	Phone
COMPLETE CARE	10800 MAGNOLIA AVE Riverside CA 92505-3043	833-574-2273

## Labs

## CREATININE, SERUM [108015689] (Completed)

Electronically signed by: Program, Complete Care on 05/22/08 1951 Status: Completed  
 Ordering user: Program, Complete Care 05/22/08 1951 Authorized by: Salama, Medhat Sadiq (M.D.)  
 Ordering mode: Standard  
 Frequency: Routine 05/22/08 - Class: BULK  
 Quantity: 1

## Provider Details

Provider	NPI
Salama, Medhat Sadiq (M.D.)	1366598427

## Specimen Information

ID	Type	Source	Collected By
—	—	BLOOD	—

## HEMOGLOBIN A1C [108015690] (Completed)

Electronically signed by: Program, Complete Care on 05/22/08 1951 Status: Completed  
 Ordering user: Program, Complete Care 05/22/08 1951 Authorized by: Salama, Medhat Sadiq (M.D.)  
 Ordering mode: Standard  
 Frequency: Routine 05/22/08 - Class: BULK  
 Quantity: 1

## Provider Details

Provider	NPI
Salama, Medhat Sadiq (M.D.)	1366598427

## Specimen Information

ID	Type	Source	Collected By
—	—	BLOOD	—

## POTASSIUM, SERUM [108015691] (Completed)

Electronically signed by: Program, Complete Care on 05/22/08 1951 Status: Completed  
 Ordering user: Program, Complete Care 05/22/08 1951 Authorized by: Salama, Medhat Sadiq (M.D.)  
 Ordering mode: Standard  
 Frequency: Routine 05/22/08 - Class: BULK  
 Quantity: 1

## Provider Details

Provider	NPI
Salama, Medhat Sadiq (M.D.)	1366598427

## Specimen Information

ID	Type	Source	Collected By
—	—	BLOOD	—

**05/22/2008 - Orders Only in COMPLETE CARE (continued)**

Labs (continued)

**END OF ENCOUNTER**

**05/22/2008 - Orders Only in COMPLETE CARE**

**Visit Information**

**Provider Information**

**Encounter Provider**

Salama, Medhat Sadiek (M.D.)

**Department**

Name	Address	Phone
COMPLETE CARE	10800 MAGNOLIA AVE Riverside CA 92505-3043	833-574-2273

**Labs**

**CREATININE, SERUM [108055920] (Discontinued)**

Electronically signed by: Program, Complete Care on 05/22/08 1951 Status: Discontinued  
 Ordering user: Program, Complete Care 05/22/08 1951 Authorized by: Salama, Medhat Sadiek (M.D.)  
 Ordering mode: Standard  
 Frequency: Routine 05/22/08 - Class: BULK  
 Quantity: 1 Instance released by: Program, Complete Care (auto-released)  
5/23/2008 1:13 AM

Discontinued by: Interface, Scal\_ Lab 08/24/08 0514 [Other (Pt. did not present for lab)]

**Provider Details**

Provider	NPI
Salama, Medhat Sadiek (M.D.)	1366598427

**Specimen Information**

ID	Type	Source	Collected By
—	—	BLOOD	—

**HEMOGLOBIN A1C [108055921] (Discontinued)**

Electronically signed by: Program, Complete Care on 05/22/08 1951 Status: Discontinued  
 Ordering user: Program, Complete Care 05/22/08 1951 Authorized by: Salama, Medhat Sadiek (M.D.)  
 Ordering mode: Standard  
 Frequency: Routine 05/22/08 - Class: BULK  
 Quantity: 1 Instance released by: Program, Complete Care (auto-released)  
5/23/2008 1:13 AM

Discontinued by: Interface, Scal\_ Lab 08/24/08 0514 [Other (Pt. did not present for lab)]

**Provider Details**

Provider	NPI
Salama, Medhat Sadiek (M.D.)	1366598427

**Specimen Information**

ID	Type	Source	Collected By
—	—	BLOOD	—

**POTASSIUM, SERUM [108055922] (Discontinued)**

Electronically signed by: Program, Complete Care on 05/22/08 1951 Status: Discontinued  
 Ordering user: Program, Complete Care 05/22/08 1951 Authorized by: Salama, Medhat Sadiek (M.D.)  
 Ordering mode: Standard  
 Frequency: Routine 05/22/08 - Class: BULK



**05/22/2008 - Orders Only in COMPLETE CARE (continued)****Labs (continued)**Quantity: 1 Instance released by: Program, Complete Care (auto-released)  
5/23/2008 1:13 AM

Discontinued by: Interface, Scal\_Lab 08/24/08 0514 [Other (Pt. did not present for lab)]

**Provider Details**

Provider	NPI
Salama, Medhat Sadiek (M.D.)	1366598427

**Specimen Information**

ID	Type	Source	Collected By
—	—	BLOOD	—

**Other Orders****Medications****NIFEdipine (NIFEDICAL XL) 60 mg Oral TR24 SR TAB [144731811] (Discontinued)**

Electronically signed by: Salama, Medhat Sadiek (M.D.) on 04/20/09 1629 Status: Discontinued

Ordering user: Salama, Medhat Sadiek (M.D.) 04/20/09 1629 Authorized by: Salama, Medhat Sadiek (M.D.)

Ordering mode: Standard

Frequency: Routine 04/20/09 - 05/04/11

Class: Fill Later

Discontinued by: Sugimoto, Gary Dwayne (M.D.) 05/04/11 1548 [Continue Therapy]

**Provider Details**

Provider	NPI
Salama, Medhat Sadiek (M.D.)	1366598427

**END OF ENCOUNTER****08/05/2008 - Ancillary Orders in FAMILY MEDICINE****Visit Information****Provider Information****Encounter Provider**

Pham, Thang Van (D.O.)

**Department**

Name	Address	Phone
FAMILY MEDICINE	10850 ARROW RTE Rancho Cucamonga CA 91730-4833	833-574-2273

**Other Orders****Medications****METFORMIN 850 MG ORAL TAB [115215444] (Discontinued)**

Electronically signed by: Interface, Scal\_Pharmacy on 08/05/08 0000 Status: Discontinued

Ordering user: Interface, Scal\_Pharmacy 08/05/08 0000

Authorized by: Salama, Medhat Sadiek (M.D.)

Ordering mode: Standard

Frequency: 08/05/08 - 05/14/09

Discontinued by: Salama, Medhat Sadiek (M.D.) 05/14/09 1231  
[Continue Therapy]**Provider Details**

Provider	NPI
Interface, Scal_Pharmacy	—
Salama, Medhat Sadiek (M.D.)	1366598427

08/05/2008 - Ancillary Orders in FAMILY MEDICINE (continued)

Other Orders (continued)

## END OF ENCOUNTER

08/20/2008 - Orders Only in COMPLETE CARE

## Visit Information

## Provider Information

## Encounter Provider

Salama, Medhat Sadiq (M.D.)

## Department

Name	Address	Phone
COMPLETE CARE	10800 MAGNOLIA AVE Riverside CA 92505-3043	833-574-2273

## Labs

## ALT, SERUM [116973584] (Completed)

Electronically signed by: Program, Complete Care on 08/20/08 1849 Status: Completed  
 Ordering user: Program, Complete Care 08/20/08 1849 Authorized by: Salama, Medhat Sadiq (M.D.)  
 Ordering mode: Standard  
 Frequency: Routine 08/20/08 - Class: BULK  
 Quantity: 1

## Provider Details

Provider	NPI
Salama, Medhat Sadiq (M.D.)	1366598427

## Specimen Information

ID	Type	Source	Collected By
—	—	BLOOD	—

## LIPID PANEL [116973585] (Completed)

Electronically signed by: Program, Complete Care on 08/20/08 1849 Status: Completed  
 Ordering user: Program, Complete Care 08/20/08 1849 Authorized by: Salama, Medhat Sadiq (M.D.)  
 Ordering mode: Standard  
 Frequency: Routine 08/20/08 - Class: BULK  
 Quantity: 1

## Provider Details

Provider	NPI
Salama, Medhat Sadiq (M.D.)	1366598427

## Specimen Information

ID	Type	Source	Collected By
—	—	BLOOD	—

## MICROALBUMIN, URINE, QUANTITATIVE [116973586] (Completed)

Electronically signed by: Program, Complete Care on 08/20/08 1849 Status: Completed  
 Ordering user: Program, Complete Care 08/20/08 1849 Authorized by: Salama, Medhat Sadiq (M.D.)  
 Ordering mode: Standard  
 Frequency: Routine 08/20/08 - Class: BULK  
 Quantity: 1

## 08/20/2008 - Orders Only in COMPLETE CARE (continued)

## Labs (continued)

## Provider Details

Provider	NPI
Salama, Medhat Sadiek (M.D.)	1366598427

## Specimen Information

ID	Type	Source	Collected By
—	—	URINE	—

## POTASSIUM, SERUM [116973587] (Completed)

Electronically signed by: Program, Complete Care on 08/20/08 1849 Status: Completed  
 Ordering user: Program, Complete Care 08/20/08 1849 Authorized by: Salama, Medhat Sadiek (M.D.)  
 Ordering mode: Standard  
 Frequency: Routine 08/20/08 - Class: BULK  
 Quantity: 1

## Provider Details

Provider	NPI
Salama, Medhat Sadiek (M.D.)	1366598427

## Specimen Information

ID	Type	Source	Collected By
—	—	BLOOD	—

## CREATININE, SERUM [116973588] (Completed)

Electronically signed by: Program, Complete Care on 08/20/08 1849 Status: Completed  
 Ordering user: Program, Complete Care 08/20/08 1849 Authorized by: Salama, Medhat Sadiek (M.D.)  
 Ordering mode: Standard  
 Frequency: Routine 08/20/08 - Class: BULK  
 Quantity: 1

## Provider Details

Provider	NPI
Salama, Medhat Sadiek (M.D.)	1366598427

## Specimen Information

ID	Type	Source	Collected By
—	—	BLOOD	—

## HEMOGLOBIN A1C [116973589] (Completed)

Electronically signed by: Program, Complete Care on 08/20/08 1849 Status: Completed  
 Ordering user: Program, Complete Care 08/20/08 1849 Authorized by: Salama, Medhat Sadiek (M.D.)  
 Ordering mode: Standard  
 Frequency: Routine 08/20/08 - Class: BULK  
 Quantity: 1

## Provider Details

Provider	NPI
Salama, Medhat Sadiek (M.D.)	1366598427

## Specimen Information

ID	Type	Source	Collected By
—	—	BLOOD	—

END OF ENCOUNTER

08/20/2008 - Orders Only in COMPLETE CARE (continued)

08/20/2008 - Released Future/Standing Orders in COMPLETE CARE

## Visit Information

## Provider Information

## Encounter Provider

Salama, Medhat Sadiq (M.D.)

## Department

Name	Address	Phone
COMPLETE CARE	10800 MAGNOLIA AVE Riverside CA 92505-3043	833-574-2273

## Labs

## ALT, SERUM [117017863] (Discontinued)

Electronically signed by: Program, Complete Care on 08/20/08 1849 Status: Discontinued  
 Ordering user: Program, Complete Care 08/20/08 1849 Authorized by: Salama, Medhat Sadiq (M.D.)  
 Ordering mode: Standard  
 Frequency: Routine 08/20/08 - Class: BULK  
 Quantity: 1 Instance released by: Program, Complete Care (auto-released)  
 8/21/2008 1:11 AM

Discontinued by: Interface, Scal\_Lab 11/22/08 0530 [Other (Pt. did not present for lab)]

## Provider Details

Provider	NPI
Salama, Medhat Sadiq (M.D.)	1366598427

## Specimen Information

ID	Type	Source	Collected By
—	—	BLOOD	—

## LIPID PANEL [117017864] (Discontinued)

Electronically signed by: Program, Complete Care on 08/20/08 1849 Status: Discontinued  
 Ordering user: Program, Complete Care 08/20/08 1849 Authorized by: Salama, Medhat Sadiq (M.D.)  
 Ordering mode: Standard  
 Frequency: Routine 08/20/08 - Class: BULK  
 Quantity: 1 Instance released by: Program, Complete Care (auto-released)  
 8/21/2008 1:11 AM

Discontinued by: Interface, Scal\_Lab 11/22/08 0530 [Other (Pt. did not present for lab)]

## Provider Details

Provider	NPI
Salama, Medhat Sadiq (M.D.)	1366598427

## Specimen Information

ID	Type	Source	Collected By
—	—	BLOOD	—

## MICROALBUMIN, URINE, QUANTITATIVE [117017865] (Discontinued)

Electronically signed by: Program, Complete Care on 08/20/08 1849 Status: Discontinued  
 Ordering user: Program, Complete Care 08/20/08 1849 Authorized by: Salama, Medhat Sadiq (M.D.)  
 Ordering mode: Standard  
 Frequency: Routine 08/20/08 - Class: BULK  
 Quantity: 1 Instance released by: Program, Complete Care (auto-released)  
 8/21/2008 1:11 AM

Discontinued by: Interface, Scal\_Lab 11/22/08 0530 [Other (Pt. did not present for lab)]

## Provider Details

**08/20/2008 - Released Future/Standing Orders in COMPLETE CARE (continued)****Labs (continued)**

Provider	NPI
Salama, Medhat Sadiq (M.D.)	1366598427

**Specimen Information**

ID	Type	Source	Collected By
—	—	URINE	—

**POTASSIUM, SERUM [117017867] (Discontinued)**

Electronically signed by: Program, Complete Care on 08/20/08 1849 Status: Discontinued  
 Ordering user: Program, Complete Care 08/20/08 1849 Authorized by: Salama, Medhat Sadiq (M.D.)  
 Ordering mode: Standard  
 Frequency: Routine 08/20/08 - Class: BULK  
 Quantity: 1 Instance released by: Program, Complete Care (auto-released)  
8/21/2008 1:11 AM

Discontinued by: Interface, Scal\_ Lab 11/22/08 0530 [Other (Pt. did not present for lab)]

**Provider Details**

Provider	NPI
Salama, Medhat Sadiq (M.D.)	1366598427

**Specimen Information**

ID	Type	Source	Collected By
—	—	BLOOD	—

**CREATININE, SERUM [117017868] (Discontinued)**

Electronically signed by: Program, Complete Care on 08/20/08 1849 Status: Discontinued  
 Ordering user: Program, Complete Care 08/20/08 1849 Authorized by: Salama, Medhat Sadiq (M.D.)  
 Ordering mode: Standard  
 Frequency: Routine 08/20/08 - Class: BULK  
 Quantity: 1 Instance released by: Program, Complete Care (auto-released)  
8/21/2008 1:11 AM

Discontinued by: Interface, Scal\_ Lab 11/22/08 0530 [Other (Pt. did not present for lab)]

**Provider Details**

Provider	NPI
Salama, Medhat Sadiq (M.D.)	1366598427

**Specimen Information**

ID	Type	Source	Collected By
—	—	BLOOD	—

**HEMOGLOBIN A1C [117017869] (Discontinued)**

Electronically signed by: Program, Complete Care on 08/20/08 1849 Status: Discontinued  
 Ordering user: Program, Complete Care 08/20/08 1849 Authorized by: Salama, Medhat Sadiq (M.D.)  
 Ordering mode: Standard  
 Frequency: Routine 08/20/08 - Class: BULK  
 Quantity: 1 Instance released by: Program, Complete Care (auto-released)  
8/21/2008 1:11 AM

Discontinued by: Interface, Scal\_ Lab 11/22/08 0530 [Other (Pt. did not present for lab)]

**Provider Details**

Provider	NPI
Salama, Medhat Sadiq (M.D.)	1366598427

**Specimen Information**

ID	Type	Source	Collected By
—	—	BLOOD	—

**08/20/2008 - Released Future/Standing Orders in COMPLETE CARE (continued)**

Labs (continued)

**END OF ENCOUNTER**

**11/19/2008 - Orders Only in COMPLETE CARE**

**Visit Information**

**Provider Information**

**Encounter Provider**

Salama, Medhat Sadiq (M.D.)

**Department**

Name	Address	Phone
COMPLETE CARE	10800 MAGNOLIA AVE Riverside CA 92505-3043	833-574-2273

**Labs**

**POTASSIUM, SERUM [126889714] (Completed)**

Electronically signed by: Program, Complete Care on 11/19/08 2004 Status: Completed  
 Ordering user: Program, Complete Care 11/19/08 2004 Authorized by: Salama, Medhat Sadiq (M.D.)  
 Ordering mode: Standard  
 Frequency: Routine 11/19/08 - Class: BULK  
 Quantity: 1

**Provider Details**

Provider	NPI
Salama, Medhat Sadiq (M.D.)	1366598427

**Specimen Information**

ID	Type	Source	Collected By
—	—	BLOOD	—

**CREATININE, SERUM [126889717] (Completed)**

Electronically signed by: Program, Complete Care on 11/19/08 2004 Status: Completed  
 Ordering user: Program, Complete Care 11/19/08 2004 Authorized by: Salama, Medhat Sadiq (M.D.)  
 Ordering mode: Standard  
 Frequency: Routine 11/19/08 - Class: BULK  
 Quantity: 1

**Provider Details**

Provider	NPI
Salama, Medhat Sadiq (M.D.)	1366598427

**Specimen Information**

ID	Type	Source	Collected By
—	—	BLOOD	—

**ALT, SERUM [126889718] (Completed)**

Electronically signed by: Program, Complete Care on 11/19/08 2004 Status: Completed  
 Ordering user: Program, Complete Care 11/19/08 2004 Authorized by: Salama, Medhat Sadiq (M.D.)  
 Ordering mode: Standard  
 Frequency: Routine 11/19/08 - Class: BULK  
 Quantity: 1

**Provider Details**

Provider	NPI

## 11/19/2008 - Orders Only in COMPLETE CARE (continued)

## Labs (continued)

Salama, Medhat Sadiq (M.D.)

1366598427

## Specimen Information

ID	Type	Source	Collected By
—	—	BLOOD	—

## HEMOGLOBIN A1C [126889719] (Completed)

Electronically signed by: Program, Complete Care on 11/19/08 2004

Status: Completed

Ordering user: Program, Complete Care 11/19/08 2004

Authorized by: Salama, Medhat Sadiq (M.D.)

Ordering mode: Standard

Frequency: Routine 11/19/08 -

Class: BULK

Quantity: 1

## Provider Details

Provider	NPI
Salama, Medhat Sadiq (M.D.)	1366598427

## Specimen Information

ID	Type	Source	Collected By
—	—	BLOOD	—

## LIPID PANEL [126889720] (Completed)

Electronically signed by: Program, Complete Care on 11/19/08 2004

Status: Completed

Ordering user: Program, Complete Care 11/19/08 2004

Authorized by: Salama, Medhat Sadiq (M.D.)

Ordering mode: Standard

Frequency: Routine 11/19/08 -

Class: BULK

Quantity: 1

## Provider Details

Provider	NPI
Salama, Medhat Sadiq (M.D.)	1366598427

## Specimen Information

ID	Type	Source	Collected By
—	—	BLOOD	—

## MICROALBUMIN, URINE, QUANTITATIVE [126889721] (Completed)

Electronically signed by: Program, Complete Care on 11/19/08 2004

Status: Completed

Ordering user: Program, Complete Care 11/19/08 2004

Authorized by: Salama, Medhat Sadiq (M.D.)

Ordering mode: Standard

Frequency: Routine 11/19/08 -

Class: BULK

Quantity: 1

## Provider Details

Provider	NPI
Salama, Medhat Sadiq (M.D.)	1366598427

## Specimen Information

ID	Type	Source	Collected By
—	—	URINE	—

END OF ENCOUNTER

11/19/2008 - Released Future/Standing Orders in COMPLETE CARE

## 11/19/2008 - Released Future/Standing Orders in COMPLETE CARE (continued)

## Visit Information

## Provider Information

## Encounter Provider

Salama, Medhat Sadiq (M.D.)

## Department

Name	Address	Phone
COMPLETE CARE	10800 MAGNOLIA AVE Riverside CA 92505-3043	833-574-2273

## Labs

## POTASSIUM, SERUM [126926894] (Discontinued)

Electronically signed by: Program, Complete Care on 11/19/08 2004 Status: Discontinued  
 Ordering user: Program, Complete Care 11/19/08 2004 Authorized by: Salama, Medhat Sadiq (M.D.)  
 Ordering mode: Standard  
 Frequency: Routine 11/19/08 - Class: BULK  
 Quantity: 1 Instance released by: Program, Complete Care (auto-released)  
 11/20/2008 12:59 AM

Discontinued by: Interface, Scal\_Lab 06/13/11 2322 [Other (SPECIMEN NOT RECEIVED FOR THIS TEST.)]

## Provider Details

Provider	NPI
Salama, Medhat Sadiq (M.D.)	1366598427

## Specimen Information

ID	Type	Source	Collected By
426460058	—	BLOOD	—

## CREATININE, SERUM [126926895] (Discontinued)

Electronically signed by: Program, Complete Care on 11/19/08 2004 Status: Discontinued  
 Ordering user: Program, Complete Care 11/19/08 2004 Authorized by: Salama, Medhat Sadiq (M.D.)  
 Ordering mode: Standard  
 Frequency: Routine 11/19/08 - Class: BULK  
 Quantity: 1 Instance released by: Program, Complete Care (auto-released)  
 11/20/2008 12:59 AM

Discontinued by: Interface, Scal\_Lab 12/08/08 1244 [Other (DUPLICATE-RESULTS PENDING FOR ANOTHER ACTIVE ORDER)]

## Provider Details

Provider	NPI
Salama, Medhat Sadiq (M.D.)	1366598427

## Specimen Information

ID	Type	Source	Collected By
—	—	BLOOD	—

## ALT, SERUM [126926896] (Discontinued)

Electronically signed by: Program, Complete Care on 11/19/08 2004 Status: Discontinued  
 Ordering user: Program, Complete Care 11/19/08 2004 Authorized by: Salama, Medhat Sadiq (M.D.)  
 Ordering mode: Standard  
 Frequency: Routine 11/19/08 - Class: BULK  
 Quantity: 1 Instance released by: Program, Complete Care (auto-released)  
 11/20/2008 12:59 AM

Discontinued by: Interface, Scal\_Lab 12/08/08 1244 [Other (DUPLICATE-RESULTS PENDING FOR ANOTHER ACTIVE ORDER)]

## Provider Details

Provider	NPI
Salama, Medhat Sadiq (M.D.)	1366598427

## Specimen Information



## 11/19/2008 - Released Future/Standing Orders in COMPLETE CARE (continued)

## Labs (continued)

ID	Type	Source	Collected By
—	—	BLOOD	—

## HEMOGLOBIN A1C [126926897] (Discontinued)

Electronically signed by: Program, Complete Care on 11/19/08 2004 Status: Discontinued  
 Ordering user: Program, Complete Care 11/19/08 2004 Authorized by: Salama, Medhat Sadiq (M.D.)  
 Ordering mode: Standard  
 Frequency: Routine 11/19/08 - Class: BULK  
 Quantity: 1 Instance released by: Program, Complete Care (auto-released)  
 11/20/2008 12:59 AM

Discontinued by: Interface, Scal\_Lab 12/08/08 1244 [Other (DUPLICATE-RESULTS PENDING FOR ANOTHER ACTIVE ORDER)]

## Provider Details

Provider	NPI
Salama, Medhat Sadiq (M.D.)	1366598427

## Specimen Information

ID	Type	Source	Collected By
—	—	BLOOD	—

## LIPID PANEL [126926898] (Discontinued)

Electronically signed by: Program, Complete Care on 11/19/08 2004 Status: Discontinued  
 Ordering user: Program, Complete Care 11/19/08 2004 Authorized by: Salama, Medhat Sadiq (M.D.)  
 Ordering mode: Standard  
 Frequency: Routine 11/19/08 - Class: BULK  
 Quantity: 1 Instance released by: Program, Complete Care (auto-released)  
 11/20/2008 12:59 AM

Discontinued by: Interface, Scal\_Lab 12/08/08 1244 [Other (DUPLICATE-RESULTS PENDING FOR ANOTHER ACTIVE ORDER)]

## Provider Details

Provider	NPI
Salama, Medhat Sadiq (M.D.)	1366598427

## Specimen Information

ID	Type	Source	Collected By
—	—	BLOOD	—

## MICROALBUMIN, URINE, QUANTITATIVE [126926899] (Discontinued)

Electronically signed by: Program, Complete Care on 11/19/08 2004 Status: Discontinued  
 Ordering user: Program, Complete Care 11/19/08 2004 Authorized by: Salama, Medhat Sadiq (M.D.)  
 Ordering mode: Standard  
 Frequency: Routine 11/19/08 - Class: BULK  
 Quantity: 1 Instance released by: Program, Complete Care (auto-released)  
 11/20/2008 12:59 AM

Discontinued by: Interface, Scal\_Lab 12/08/08 2009 [Other (DUPLICATE-RESULTS PENDING FOR ANOTHER ACTIVE ORDER)]

## Provider Details

Provider	NPI
Salama, Medhat Sadiq (M.D.)	1366598427

## Specimen Information

ID	Type	Source	Collected By
—	—	URINE	—

END OF ENCOUNTER

11/19/2008 - Released Future/Standing Orders in COMPLETE CARE (continued)

11/26/2008 - Ancillary Orders in FAMILY MEDICINE

## Visit Information

## Provider Information

## Encounter Provider

Pham, Thang Van (D.O.)

## Department

Name	Address	Phone
FAMILY MEDICINE	10850 ARROW RTE Rancho Cucamonga CA 91730-4833	833-574-2273

## Other Orders

## Medications

## COZAAR 25 MG ORAL TAB [127653164] (Discontinued)

Electronically signed by: Goodwin, Mary on 11/26/08 0000

Status: Discontinued

Ordering user: Goodwin, Mary 11/26/08 0000

Authorized by: Salama, Medhat Sadiq (M.D.)

Ordering mode: Standard

Frequency: 11/26/08 - 11/26/10

Discontinued by: Salama, Medhat Sadiq (M.D.) 12/08/08 1205  
[Continue Therapy]

## Provider Details

Provider	NPI
Salama, Medhat Sadiq (M.D.)	1366598427

END OF ENCOUNTER

12/02/2008 - Letter (Out) in FAMILY MEDICINE

## Visit Information

## Provider Information

## Encounter Provider

Watson, Debra

## Department

Name	Address	Phone
FAMILY MEDICINE	2295 S VINEYARD AVE Ontario CA 91761-7925	833-574-2273

## Letters

## CARE MGMT, PANEL SUPPORT by Watson, Debra on 12/2/2008

Status: Sent

Comments: OVERDUE LABS

Letter body:



12/2/2008

MR# 000007877387

---

**12/02/2008 - Letter (Out) in FAMILY MEDICINE (continued)**

---

**Letters (continued)**

---

---

Sherry Chowdhuary  
21547 Pine Ridge Ave  
Apple Valley, CA 92307-3938

Dear Sherry,

At Victorville Medical Office we believe in preventive medicine. Good diabetes control will help lower the chance of you suffering any of the complications of diabetes such as heart attack, stroke, kidney failure, blindness, and circulation problems that can lead to amputation.

You are due for lab test now. It is important to have the test done on a timely manner to help maximize the control of your diabetes. Please go to the Victorville Medical Office Laboratory Monday - Wednesday 7:30am - 6:30pm, Thursday - Saturday 7:30am - 4:30pm to have labs completed.

**For the tests, please do not eat or drink for 12 hours, and no alcohol for 72 hours, water is okay.**

**Note:** If you are taking diabetes medication, go to the laboratory as early as possible, then eat and take your usual morning diabetes pills and/or insulin as soon as possible. You may take your medications with water. The lab test orders will be waiting for you in the lab.

If you have not seen me, your **Primary Care Physician (PCP)** or had a **Diabetic Eye Photo** in the last 12 months, please call the toll free Call Center number 1 888 750 0036 Monday to Friday 7am to 7pm and Saturday 7am to 11:30am to schedule an appointment at your earliest convenience. Diabetic Eye Photo should be done once a year to detect any changes in vision.

Thank you for allowing us to participate in your diabetes care and prevention.

Sincerely,  
MEDHAT SADIEK SALAMA MD, MEDICAL DOCTOR and Your Victorville Medical Office Health Care Team!  
14011 Park Ave.  
Victorville, California 92392  
Toll free number 1 888 750-0036

12/02/2008 - Letter (Out) in FAMILY MEDICINE (continued)

Letters (continued)

## END OF ENCOUNTER

12/08/2008 - Office Visit in FAMILY MEDICINE

## Visit Information

## Provider Information

Encounter Provider	Authorizing Provider
Salama, Medhat Sadiq (M.D.)	Salama, Medhat Sadiq (M.D.)

## Department

Name	Address	Phone
FAMILY MEDICINE	14011 PARK AVE Victorville CA 92392-2413	833-574-2273

## Follow-up and Dispositions

- Return if symptoms worsen or fail to improve, or in about 3 months (around 3/8/2009).

## Level of Service

Level of Service	Modifiers
WELL CARE EST 40 TO 64 YRS	SIGNIF SPRTLY EM SVC, SAME DAY

## Log History

LOS History

## Reason for Visit

## Chief Complaints

- FOLLOW UP ROUTINE (DM patient)
- PRESCRIPTION REFILL REQUESTED
- PHYSICAL EXAM, GYNECOLOGIC

## Visit Diagnoses

Name	Code	Chronic?
PHYSICAL EXAMINATION, COMPLETE OR PARTIAL (primary)	V70.0	No
DIABETES MELLITUS TYPE 2, UNCONTROLLED	250.02	Yes
CHRONIC LOW BACK PAIN	724.2	Yes
ESSENTIAL HYPERTENSION	401.9	Yes
SCREENING FOR CA, BREAST	V76.10	No
BACTERIAL VAGINOSIS	616.10	No

## Vitals

**12/08/2008 - Office Visit in FAMILY MEDICINE (continued)****Vitals (continued)**

Vital Signs		Most recent update: 12/8/2008 11:46 AM		
BP 139/88	Pulse 72	Temp 97.4 °F (36.3 °C) (Tympanic)	Resp 12	Ht 5' 1" (1.549 m)
Wt 221 lb (100.2 kg)	BMI 41.76 kg/m <sup>2</sup>			

**Clinical Notes****Nursing Note**

at 12/8/2008 1130

Author: —

Service: —

Author Type: —

Filed:

Encounter Date: 12/8/2008

Creation Time: 12/8/2008 11:30 AM

Status: Signed

>> NORMA MURRAY Mon Dec 8, 2008 11:48 AM  
PROACTIVE CARE ACTIONS

Proactive Office Encounter Actions: Blood Pressure above goal, repeat blood pressure taken and documented

**Procedures**

Filed on 12/8/2008 0000

## Procedure Orders

1. XR MAMMOGRAPHY SCREENING BILATERAL, 2 VIEWS EACH BREAST [128876714] ordered by Salama, Medhat Sadiq (M.D.) at 12/08/08 1205

## BILATERAL SCREENING MAMMOGRAM: 12/15/2008

Comparison is made to exam dated: 1/24/2005 Kaiser Fontana Radiology.

There are scattered fibroglandular elements in both breasts that could

obscure a lesion on mammography.

There are benign calcifications in both breasts.

No significant masses or calcifications are seen in either breast.

## IMPRESSION: BENIGN

There is no mammographic evidence of malignancy. A 1 year screening mammogram is recommended.

Ching-Long C. Ni M.D.

ccr/penrad:12/17/2008 14:44:09

Imaging Technologist: Melissa Jara, Kaiser High Desert Medical Office

letter sent: Normal Letter

BI-RADS: 2 Benign

Electronically signed by Ni, Ching-Long Christopher (M.D.) at 12/18/2008 8:38 AM

**Progress Notes**

12/08/2008 - Office Visit in FAMILY MEDICINE (continued)

## Clinical Notes (continued)

## Salama, Medhat Sadiq (M.D.) at 12/8/2008 1207

Author: Salama, Medhat Sadiq (M.D.)  
Filed: 12/8/2008 5:16 PM  
Status: SignedService: —  
Encounter Date: 12/8/2008  
Editor: Salama, Medhat Sadiq (M.D.) (Physician)Author Type: Physician  
Creation Time: 12/8/2008 12:07 PMHistory:

Sherry Chowdhuary is a 45 year old female with DM in the clinic today for routine physical exam.

G5P3A2

LMP: 12/1/08 regular.

She complains of brown smell vaginal discharge for few months.

History Reviewed:

I have reviewed the Medical/Surgical and Social history as displayed in HealthConnect on the date of the encounter or the portion(s) as noted in the progress note.

Review of Systems

Constitutional: Negative for fever and chills.

HENT: Negative for headaches.

Eyes: Negative for blurred vision.

Cardiovascular: Negative for chest pain and palpitations.

Respiratory: Negative for cough.

Gastrointestinal: Negative for vomiting and abdominal pain.

Genitourinary: Negative for dysuria and hematuria.

Musculoskeletal: Negative for joint pain.

Neurological: Negative for dizziness and focal weakness.

Psychiatric: Negative for depression. Is not nervous/anxious.

PE Text: Not Used

Physical Exam

Nursing note and vitals reviewed.

Constitutional: She is oriented. She appears not dehydrated. No distress.

HENT:

Head: Normocephalic.

Mouth/Throat: Oropharynx is clear and moist.

Eyes: Extraocular motions are normal. Pupils are equal, round, and reactive to light.

Neck: Normal range of motion. Neck supple.

Cardiovascular: Normal rate, regular rhythm, normal heart sounds and intact distal pulses.

Pulmonary/Chest: Effort normal and breath sounds normal. Right breast exhibits no inverted nipple, no mass, no nipple discharge, no skin change and no tenderness. Left breast exhibits no inverted nipple, no mass, no nipple discharge, no skin change and no tenderness. Breasts are symmetrical.

Abdominal: Bowel sounds are normal. She exhibits no mass. Soft. There is no organomegaly. No tenderness. She has no guarding.

Genitourinary: Thin fishy brown discharge found.

**Cervix: no lesions seen and no CMT.****Uterus: mobile, without tenderness.****Adnexa: no palpable masses or tenderness.**

Musculoskeletal: Normal range of motion.

Neurological: She is alert and oriented.

Skin: Skin is warm and dry. No rash noted.

Psychiatric: Mood normal.

## ASSESSMENT:

**12/08/2008 - Office Visit in FAMILY MEDICINE (continued)****Clinical Notes (continued)**

V70.0A PHYSICAL EXAMINATION, COMPLETE OR PARTIAL (primary encounter diagnosis)  
250.02B DIABETES MELLITUS TYPE 2, UNCONTROLLED  
724.2M CHRONIC LOW BACK PAIN  
401.9B ESSENTIAL HYPERTENSION  
V76.10A SCREENING FOR CA, BREAST  
616.10B BACTERIAL VAGINOSIS

**PLAN:**

I counseled patient for monthly self breast exam, self skin exam, STD prevention, regular physical activity and healthy diet.

Continue to monitor BG as directed. I discussed in details the low fat, low carbohydrate diet and regular exercise. Advised to increase fibers in diet and encouraged to achieve and maintain ideal body weight.

Orders as below and RTC/UC/ER if symptoms worsen or not improved or for any medical emergencies.

**Orders Placed This Encounter**

XR MAMMOGRAPHY SCREENING BILATERAL, 2 VIEWS EACH BREAST  
PAP TEST  
HPV COTEST (> 29 YRS)  
ALT, SERUM  
CREATININE, SERUM  
ELECTROLYTES, SERUM  
HEMOGLOBIN A1C  
LIPID PANEL  
MICROALBUMIN, URINE, QUANTITATIVE  
GLUCOSE, FASTING  
TSH  
HEMOGLOBIN A1C  
KOH WET MOUNT  
CHLAMYDIA/GC, SWAB AMPLIFIED PROBE TECHNIQUE  
COZAAR 25 MG ORAL TAB  
GLYBURIDE 5 MG ORAL TAB  
METRONIDAZOLE 500 MG ORAL TAB

12/8/2008

Sincerely,  
Medhat Salama, M.D.  
Board Certified of Family Medicine  
Kaiser Permanente High Desert Medical Office

Electronically signed by Salama, Medhat Sadiq (M.D.) at 12/8/2008 5:16 PM

## 12/08/2008 - Office Visit in FAMILY MEDICINE (continued)

## Labs

## PAP TEST [128875420] (Final result)

Electronically signed by: Salama, Medhat Sadiq (M.D.) on 12/08/08 1205 Status: Completed  
 Ordering user: Salama, Medhat Sadiq (M.D.) 12/08/08 1205 Authorized by: Salama, Medhat Sadiq (M.D.)  
 Ordering mode: Standard  
 Frequency: Routine 12/08/08 - Class: Clinic Collected  
 Quantity: 1 Lab status: Final result  
 Released by: Salama, Medhat Sadiq (M.D.) 12/08/08 1205  
 Diagnoses  
 BACTERIAL VAGINOSIS [616.10 (ICD-9-CM)]  
 PHYSICAL EXAMINATION, COMPLETE OR PARTIAL. [V70.0 (ICD-9-CM)]

## Provider Details

Provider	NPI
Salama, Medhat Sadiq (M.D.)	1366598427

## Specimen Information

ID	Type	Source	Collected By
426488651	—	CERVIX	PAP 12/08/08 1205

## PAP TEST [88150C] [128875420]

Resulted: 12/11/08 0727, Result status: Final result

Order status: Completed Filed on: 12/11/08 0727  
 Collected by: PAP 12/08/08 1205 Resulting lab: SHERMAN WAY REGIONAL LABORATORY

## Components

Component	Value	Reference Range	Flag	Lab
PRACTITIONER NAME	EMEDHS	—	—	956
REFERENCE LAB TEST NAME	956	—	—	956
COLLECTION DATE	08-DEC-2008	—	—	956
DATE OF ORDER / RECEIPT	12/9/2008	—	—	956
DATE OF DIAGNOSIS	12/10/2008	—	—	956
SPECIMEN COMMENTS Comment: TUBAL	—	—	—	956
DATE LAST MENSTRUAL PERIOD, REPORTED	12/05/08	—	—	956
HISTORY OF PAST ILLNESS, PATIENT REPORTED Comment: NORMAL	—	—	—	956
BIRTH CONTROL REPORTED Comment: NONE/OTHER	—	—	—	956
SURGERY, CANCER Comment: NOT STATED	—	—	—	956
SPECIMEN SOURCE, CERVIX/VAGINA, CYTOLOGY STAIN Comment: CERVIX	—	—	—	956
COLLECTION METHOD, CAP CANCER PROTOCOL	CONV	—	—	956
TREATMENT, TYPE, SUBSEQUENT CANCER RX Comment: NONE	—	—	—	956
PREPARATION TECHNIQUE Comment: BRUSH/SPATULA	—	—	—	956
SPECIMEN ADEQUACY, GYN CYTOLOGY STAIN Comment: SATISFACTORY FOR EVALUATION. ENDOCERVICAL/TRANSFORMATION ZONE COMPONENT PRESENT	—	—	—	956
PATH REPORT, SPECIMEN Comment: NEGATIVE FOR INTRAEPITHELIAL LESION OR MALIGNANCY	—	—	—	956
HPV 16+18+31+33+35+39+45+51+52+56+58+59+	NEGATIVE	—	—	956



**12/08/2008 - Office Visit in FAMILY MEDICINE (continued)****Labs (continued)**

68 DNA,CERVIX,PROBE

## Comment:

NEGATIVE FOR HUMAN PAPILOMA VIRUS HIGH/INTERMEDIATE RISK GROUP (TYPES 16/18/31/33/35/39/45/51/52/56/58/59/68) HPV Test Performed at Regional Reference Laboratory Virology Department Please refer to HPV Accession #4264886501

**Reviewed by**

Salama, Medhat Sadiq (M.D.) on 12/11/08 0953  
Salama, Medhat Sadiq (M.D.) on 12/11/08 0952  
Salama, Medhat Sadiq (M.D.) on 12/11/08 0948

**Testing Performed By**

Lab - Abbreviation	Name	Director	Address	Valid Date Range
240 - 956	SHERMAN WAY REGIONAL LABORATORY	Ann M. Vannier, M.D.	11668 Sherman Way NORTH HOLLYWOOD CA 91605	08/30/05 1817 - 09/01/10 0000

**PAP TEST [88150C] [128875420]**

Resulted: 12/08/08 2250, Result status: In process

Order status: Completed

Filed on: 12/08/08 2251

Collected by: PAP 12/08/08 1205

Resulting lab: SHERMAN WAY REGIONAL LABORATORY

**Reviewed by**

Salama, Medhat Sadiq (M.D.) on 12/11/08 0953  
Salama, Medhat Sadiq (M.D.) on 12/11/08 0952  
Salama, Medhat Sadiq (M.D.) on 12/11/08 0948

**Testing Performed By**

Lab - Abbreviation	Name	Director	Address	Valid Date Range
240 - 956	SHERMAN WAY REGIONAL LABORATORY	Ann M. Vannier, M.D.	11668 Sherman Way NORTH HOLLYWOOD CA 91605	08/30/05 1817 - 09/01/10 0000

**Indications**

Bacterial Vaginosis [616.10 (ICD-9-CM)]  
PHYSICAL EXAMINATION, COMPLETE OR PARTIAL [V70.0 (ICD-9-CM)]

**All Reviewers List**

Salama, Medhat Sadiq (M.D.) on 12/11/2008 09:53  
Salama, Medhat Sadiq (M.D.) on 12/11/2008 09:52  
Salama, Medhat Sadiq (M.D.) on 12/11/2008 09:48

**HPV COTEST (> 29 YRS) [128875421] (Final result)**

Electronically signed by: Salama, Medhat Sadiq (M.D.) on 12/08/08 1205 Status: Completed  
Ordering user: Salama, Medhat Sadiq (M.D.) 12/08/08 1205 Authorized by: Salama, Medhat Sadiq (M.D.)  
Ordering mode: Standard  
Frequency: Routine 12/08/08 - Class: Clinic Collected  
Quantity: 1 Lab status: Final result  
Released by: Salama, Medhat Sadiq (M.D.) 12/08/08 1205

## Diagnoses

PHYSICAL EXAMINATION, COMPLETE OR PARTIAL. [V70.0 (ICD-9-CM)]

**Provider Details**

Provider	NPI
Salama, Medhat Sadiq (M.D.)	1366598427

**Specimen Information**

## 12/08/2008 - Office Visit in FAMILY MEDICINE (continued)

## Labs (continued)

ID	Type	Source	Collected By
426488650	—	CERVIX	PAP 12/08/08 1205

## HPV COTEST (&gt; 29 YRS) [87621D] [128875421]

Resulted: 12/10/08 0126, Result status: Final result

Order status: Completed

Filed on: 12/10/08 0127

Collected by: PAP 12/08/08 1205

Resulting lab: SHERMAN WAY REGIONAL LABORATORY

## Components

Component	Value	Reference Range	Flag	Lab
HPV	NEGATIVE	—	—	956

16+18+31+33+35+39+45+51+52+56+58+59+

68 DNA,CERVIX,PROBE

Comment:

NEGATIVE FOR HUMAN PAPILLOMA VIRUS HIGH/INTERMEDIATE RISK GROUP (TYPES

16/18/31/33/35/39/45/51/52/56/58/59/68)

## Reviewed by

Salama, Medhat Sadiq (M.D.) on 12/11/08 0953

Salama, Medhat Sadiq (M.D.) on 12/11/08 0952

Salama, Medhat Sadiq (M.D.) on 12/11/08 0948

Salama, Medhat Sadiq (M.D.) on 12/10/08 1150

## Testing Performed By

Lab - Abbreviation	Name	Director	Address	Valid Date Range
240 - 956	SHERMAN WAY REGIONAL LABORATORY	Ann M. Vannier, M.D.	11668 Sherman Way NORTH HOLLYWOOD CA 91605	08/30/05 1817 - 09/01/10 0000

## HPV COTEST (&gt; 29 YRS) [87621D] [128875421]

Resulted: 12/08/08 2250, Result status: In process

Order status: Completed

Filed on: 12/08/08 2251

Collected by: PAP 12/08/08 1205

Resulting lab: SHERMAN WAY REGIONAL LABORATORY

## Reviewed by

Salama, Medhat Sadiq (M.D.) on 12/11/08 0953

Salama, Medhat Sadiq (M.D.) on 12/11/08 0952

Salama, Medhat Sadiq (M.D.) on 12/11/08 0948

Salama, Medhat Sadiq (M.D.) on 12/10/08 1150

## Testing Performed By

Lab - Abbreviation	Name	Director	Address	Valid Date Range
240 - 956	SHERMAN WAY REGIONAL LABORATORY	Ann M. Vannier, M.D.	11668 Sherman Way NORTH HOLLYWOOD CA 91605	08/30/05 1817 - 09/01/10 0000

## Indications

PHYSICAL EXAMINATION, COMPLETE OR PARTIAL [V70.0 (ICD-9-CM)]

## All Reviewers List

Salama, Medhat Sadiq (M.D.) on 12/11/2008 09:53

Salama, Medhat Sadiq (M.D.) on 12/11/2008 09:52

Salama, Medhat Sadiq (M.D.) on 12/11/2008 09:48

Salama, Medhat Sadiq (M.D.) on 12/10/2008 11:50

## HEMOGLOBIN A1C [128876713] (Completed)

## 12/08/2008 - Office Visit in FAMILY MEDICINE (continued)

## Labs (continued)

Electronically signed by: **Salama, Medhat Sadiq (M.D.) on 12/08/08 1205** Status: **Completed**

Ordering user: Salama, Medhat Sadiq (M.D.) 12/08/08 1205 Authorized by: Salama, Medhat Sadiq (M.D.)

Ordering mode: Standard

Frequency: Routine 12/08/08 -

Class: Normal

Quantity: 1

Diagnoses

DM 2, UNCONTROLLED. [250.02 (ICD-9-CM)] - DIABETES MELLITUS TYPE 2, UNCONTROLLED

## Provider Details

Provider	NPI
Salama, Medhat Sadiq (M.D.)	1366598427

## Specimen Information

ID	Type	Source	Collected By
—	—	BLOOD	—

## Indications

DM 2, UNCONTROLLED [250.02 (ICD-9-CM)]

## KOH WET MOUNT [128884391] (Final result)

Electronically signed by: **Salama, Medhat Sadiq (M.D.) on 12/08/08 1242** Status: **Completed**

Ordering user: Salama, Medhat Sadiq (M.D.) 12/08/08 1242 Authorized by: Salama, Medhat Sadiq (M.D.)

Ordering mode: Standard

Frequency: Routine 12/08/08 -

Class: Normal

Quantity: 1

Lab status: Final result

Diagnoses

BACTERIAL VAGINOSIS [616.10 (ICD-9-CM)]

## Provider Details

Provider	NPI
Salama, Medhat Sadiq (M.D.)	1366598427

Order comments: cervical

## Specimen Information

ID	Type	Source	Collected By
426483801	—	FLUID	MDC 12/08/08 1243

## KOH WET MOUNT [128884391]

Resulted: 12/08/08 2150, Result status: Final result

Order status: Completed

Filed on: 12/08/08 2150

Collected by: MDC 12/08/08 1243

Resulting lab: FONTANA LABORATORY

## Components

Component	Value	Reference Range	Flag	Lab
SPECIMEN SOURCE	FLUID	—	—	151
KOH RESULT	—	—	—	151

Comment: NO YEAST OR FUNGAL ELEMENTS SEEN

## Reviewed by

Salama, Medhat Sadiq (M.D.) on 12/11/08 0953

Salama, Medhat Sadiq (M.D.) on 12/11/08 0952

Salama, Medhat Sadiq (M.D.) on 12/11/08 0948

Salama, Medhat Sadiq (M.D.) on 12/10/08 1150

## Testing Performed By

Lab - Abbreviation	Name	Director	Address	Valid Date Range
248 - 151	FONTANA LABORATORY	Sung S. Shin, M.D.	9961 Sierra Ave. FONTANA CA 92335	09/01/05 0851 - 02/04/14 2106

## 12/08/2008 - Office Visit in FAMILY MEDICINE (continued)

## Labs (continued)

## KOH WET MOUNT [128884391]

Resulted: 12/08/08 1918, Result status: In process

Order status: Completed  
Collected by: MDC 12/08/08 1243Filed on: 12/08/08 1918  
Resulting lab: SHERMAN WAY REGIONAL LABORATORY

## Reviewed by

Salama, Medhat Sadiq (M.D.) on 12/11/08 0953  
Salama, Medhat Sadiq (M.D.) on 12/11/08 0952  
Salama, Medhat Sadiq (M.D.) on 12/11/08 0948  
Salama, Medhat Sadiq (M.D.) on 12/10/08 1150

## Testing Performed By

Lab - Abbreviation	Name	Director	Address	Valid Date Range
240 - 956	SHERMAN WAY REGIONAL LABORATORY	Ann M. Vannier, M.D.	11668 Sherman Way NORTH HOLLYWOOD CA 91605	08/30/05 1817 - 09/01/10 0000

## Indications

Bacterial Vaginosis [616.10 (ICD-9-CM)]

## All Reviewers List

Salama, Medhat Sadiq (M.D.) on 12/11/2008 09:53  
Salama, Medhat Sadiq (M.D.) on 12/11/2008 09:52  
Salama, Medhat Sadiq (M.D.) on 12/11/2008 09:48  
Salama, Medhat Sadiq (M.D.) on 12/10/2008 11:50

## CHLAMYDIA/GC, SWAB AMPLIFIED PROBE TECHNIQUE [128884392] (Final result)

Electronically signed by: Salama, Medhat Sadiq (M.D.) on 12/08/08 1242 Status: Completed

Ordering user: Salama, Medhat Sadiq (M.D.) 12/08/08 1242 Authorized by: Salama, Medhat Sadiq (M.D.)

Ordering mode: Standard

Frequency: Routine 12/08/08 -

Quantity: 1

Diagnoses

BACTERIAL VAGINOSIS [616.10 (ICD-9-CM)]

## Provider Details

Provider	NPI
Salama, Medhat Sadiq (M.D.)	1366598427

## Specimen Information

ID	Type	Source	Collected By
426483802	—	CERVIX	MDC 12/08/08 1243

## CHLAMYDIA/GC, SWAB AMPLIFIED PROBE TECHNIQUE [128884392]

Resulted: 12/10/08 2019, Result status: Final result

Order status: Completed  
Collected by: MDC 12/08/08 1243Filed on: 12/10/08 2019  
Resulting lab: SHERMAN WAY REGIONAL LABORATORY

## Components

Component	Value	Reference Range	Flag	Lab
SPECIMEN SOURCE	CERVIX	—	—	956
CHLAMYDIA TRACHOMATIS DNA, GENITAL, PCR	NEGATIVE	—	—	956
Comment: (Negative for Chlamydia trachomatis by TMA)				
GC SWAB BY GENPROBE	NEGATIVE	—	—	956
Comment: (Negative for Neisseria gonorrhoeae by TMA)				

## Reviewed by

## 12/08/2008 - Office Visit in FAMILY MEDICINE (continued)

## Labs (continued)

Salama, Medhat Sadiq (M.D.) on 12/11/08 0953  
 Salama, Medhat Sadiq (M.D.) on 12/11/08 0952  
 Salama, Medhat Sadiq (M.D.) on 12/11/08 0948

## Testing Performed By

Lab - Abbreviation	Name	Director	Address	Valid Date Range
240 - 956	SHERMAN WAY REGIONAL LABORATORY	Ann M. Vannier, M.D.	11668 Sherman Way NORTH HOLLYWOOD CA 91605	08/30/05 1817 - 09/01/10 0000

**CHLAMYDIA/GC, SWAB AMPLIFIED PROBE TECHNIQUE [128884392]** Resulted: 12/08/08 1918, Result status: In process

Order status: Completed Filed on: 12/08/08 1918  
 Collected by: MDC 12/08/08 1243 Resulting lab: SHERMAN WAY REGIONAL LABORATORY

## Reviewed by

Salama, Medhat Sadiq (M.D.) on 12/11/08 0953  
 Salama, Medhat Sadiq (M.D.) on 12/11/08 0952  
 Salama, Medhat Sadiq (M.D.) on 12/11/08 0948

## Testing Performed By

Lab - Abbreviation	Name	Director	Address	Valid Date Range
240 - 956	SHERMAN WAY REGIONAL LABORATORY	Ann M. Vannier, M.D.	11668 Sherman Way NORTH HOLLYWOOD CA 91605	08/30/05 1817 - 09/01/10 0000

## Indications

Bacterial Vaginosis [616.10 (ICD-9-CM)]

## All Reviewers List

Salama, Medhat Sadiq (M.D.) on 12/11/2008 09:53  
 Salama, Medhat Sadiq (M.D.) on 12/11/2008 09:52  
 Salama, Medhat Sadiq (M.D.) on 12/11/2008 09:48

## ALT, SERUM [128876703] (Final result)

Electronically signed by: Salama, Medhat Sadiq (M.D.) on 12/08/08 1205 Status: Completed  
 Ordering user: Salama, Medhat Sadiq (M.D.) 12/08/08 1205 Authorized by: Salama, Medhat Sadiq (M.D.)  
 Ordering mode: Standard  
 Frequency: Routine 12/08/08 - Class: Normal  
 Quantity: 1 Lab status: Final result  
 Diagnoses  
 DM 2, UNCONTROLLED. [250.02 (ICD-9-CM)] - DIABETES MELLITUS TYPE 2, UNCONTROLLED  
 ESSENTIAL HTN [401.9 (ICD-9-CM)] - ESSENTIAL HYPERTENSION

## Provider Details

Provider	NPI
Salama, Medhat Sadiq (M.D.)	1366598427

## Specimen Information

ID	Type	Source	Collected By
426460057	—	BLOOD	MTD 12/08/08 1244

## ALT, SERUM [128876703] (Abnormal)

Resulted: 12/08/08 1552, Result status: Final result

Order status: Completed Filed on: 12/08/08 1552  
 Collected by: MTD 12/08/08 1244 Resulting lab: HIGH DESERT LABORATORY  
 Narrative:

## 12/08/2008 - Office Visit in FAMILY MEDICINE (continued)

## Labs (continued)

Note: This is a result for your order which has been determined to be a duplicate order. Please understand that other providers have also received this result, thus coordination of care is necessary. Click on the Order Details hyperlink for indication of all providers who have received notification of this result.

## Components

Component	Value	Reference Range	Flag	Lab
ALT	10	14 - 54 units/L	L V	157

## Comment:

The measured activity may vary by different method. This result was measured using the Beckman method.

## Reviewed by

Salama, Medhat Sadiq (M.D.) on 12/11/08 0953  
Salama, Medhat Sadiq (M.D.) on 12/11/08 0952  
Salama, Medhat Sadiq (M.D.) on 12/11/08 0948  
Salama, Medhat Sadiq (M.D.) on 12/10/08 1150

## CC List

Recipient	Modifier	Fax	Address	Added
Salama, Medhat Sadiq (M.D.), M.D.	—	—	—	—

## Testing Performed By

Lab - Abbreviation	Name	Director	Address	Valid Date Range
250 - 157	HIGH DESERT LABORATORY	Sung S. Shin, M.D.	14011 Park Ave. VICTORVILLE CA 92392	09/01/05 0852 - 02/06/09 1520

## ALT, SERUM [128876703]

Resulted: 12/08/08 1244, Result status: In process

Order status: Completed

Filed on: 12/08/08 1244

Collected by: MTD 12/08/08 1244

Resulting lab: SHERMAN WAY REGIONAL LABORATORY

## Reviewed by

Salama, Medhat Sadiq (M.D.) on 12/11/08 0953  
Salama, Medhat Sadiq (M.D.) on 12/11/08 0952  
Salama, Medhat Sadiq (M.D.) on 12/11/08 0948  
Salama, Medhat Sadiq (M.D.) on 12/10/08 1150

## CC List

Recipient	Modifier	Fax	Address	Added
Salama, Medhat Sadiq (M.D.), M.D.	—	—	—	—

## Testing Performed By

Lab - Abbreviation	Name	Director	Address	Valid Date Range
240 - 956	SHERMAN WAY REGIONAL LABORATORY	Ann M. Vannier, M.D.	11668 Sherman Way NORTH HOLLYWOOD CA 91605	08/30/05 1817 - 09/01/10 0000

## Indications

DM 2, UNCONTROLLED [250.02 (ICD-9-CM)]  
ESSENTIAL HTN [401.9 (ICD-9-CM)]

## All Reviewers List

## 12/08/2008 - Office Visit in FAMILY MEDICINE (continued)

## Labs (continued)

Salama, Medhat Sadiq (M.D.) on 12/11/2008 09:53  
 Salama, Medhat Sadiq (M.D.) on 12/11/2008 09:52  
 Salama, Medhat Sadiq (M.D.) on 12/11/2008 09:48  
 Salama, Medhat Sadiq (M.D.) on 12/10/2008 11:50

## CREATININE, SERUM [128876704] (Final result)

Electronically signed by: Salama, Medhat Sadiq (M.D.) on 12/08/08 1205 Status: Completed

Ordering user: Salama, Medhat Sadiq (M.D.) 12/08/08 1205 Authorized by: Salama, Medhat Sadiq (M.D.)

Ordering mode: Standard

Frequency: Routine 12/08/08 -

Class: Normal

Quantity: 1

Lab status: Final result

Diagnoses

DM 2, UNCONTROLLED. [250.02 (ICD-9-CM)] - DIABETES MELLITUS TYPE 2, UNCONTROLLED

ESSENTIAL HTN [401.9 (ICD-9-CM)] - ESSENTIAL HYPERTENSION

## Provider Details

Provider	NPI
Salama, Medhat Sadiq (M.D.)	1366598427

## Specimen Information

ID	Type	Source	Collected By
426460057	—	BLOOD	MTD 12/08/08 1244

## CREATININE, SERUM [128876704]

Resulted: 12/08/08 1552, Result status: Final result

Order status: Completed

Filed on: 12/08/08 1552

Collected by: MTD 12/08/08 1244

Resulting lab: HIGH DESERT LABORATORY

Narrative:

Note: This is a result for your order which has been determined to be a duplicate order. Please understand that other providers have also received this result, thus coordination of care is necessary. Click on the Order Details hyperlink for indication of all providers who have received notification of this result.

## Components

Component	Value	Reference Range	Flag	Lab
CREATININE	0.9	0.6 - 1.1 MG/DL	—	157
GLOMERULAR FILTRATION RATE	87-B	mL/min	—	157

Comment:

Comments: Estimated GFR is derived and reported per 1.73 m<sup>2</sup> body surface area. Race used from Foundations System: "NB" non-black, "B" black. GFR estimate has been multiplied by 1.21 if "B" is indicated in the system. \* GFR Ranges \*  
 GFR >89 Normal (or CKD1\*) 60-89 Mildly reduced (CKD2\*) 30-59 Moderately reduced (CKD3 if >3mos) 15-29  
 Severely reduced (CKD4 if >3mos) GFR <15 Kidney failure (CKD5 if >3mos) \* GFR >60 is not diagnostic of CKD 1 or 2 unless another marker of kidney damage is present (e.g. microalbumin or urine protein >300 mg/day on two occasions, or renal biopsy or imaging abnormality).

## Reviewed by

Salama, Medhat Sadiq (M.D.) on 12/11/08 0953  
 Salama, Medhat Sadiq (M.D.) on 12/11/08 0952  
 Salama, Medhat Sadiq (M.D.) on 12/11/08 0948  
 Salama, Medhat Sadiq (M.D.) on 12/10/08 1150

## CC List

Recipient	Modifier	Fax	Address	Added
Salama, Medhat Sadiq (M.D.), M.D.	—	—	—	—

## 12/08/2008 - Office Visit in FAMILY MEDICINE (continued)

## Labs (continued)

## Testing Performed By

Lab - Abbreviation	Name	Director	Address	Valid Date Range
250 - 157	HIGH DESERT LABORATORY	Sung S. Shin, M.D.	14011 Park Ave. VICTORVILLE CA 92392	09/01/05 0852 - 02/06/09 1520

## CREATININE, SERUM [128876704]

Resulted: 12/08/08 1244, Result status: In process

Order status: Completed

Filed on: 12/08/08 1244

Collected by: MTD 12/08/08 1244

Resulting lab: SHERMAN WAY REGIONAL LABORATORY

## Reviewed by

Salama, Medhat Sadiq (M.D.) on 12/11/08 0953  
 Salama, Medhat Sadiq (M.D.) on 12/11/08 0952  
 Salama, Medhat Sadiq (M.D.) on 12/11/08 0948  
 Salama, Medhat Sadiq (M.D.) on 12/10/08 1150

## CC List

Recipient	Modifier	Fax	Address	Added
Salama, Medhat Sadiq (M.D.), M.D.	—	—	—	—

## Testing Performed By

Lab - Abbreviation	Name	Director	Address	Valid Date Range
240 - 956	SHERMAN WAY REGIONAL LABORATORY	Ann M. Vannier, M.D.	11668 Sherman Way NORTH HOLLYWOOD CA 91605	08/30/05 1817 - 09/01/10 0000

## Indications

DM 2, UNCONTROLLED [250.02 (ICD-9-CM)]  
 ESSENTIAL HTN [401.9 (ICD-9-CM)]

## All Reviewers List

Salama, Medhat Sadiq (M.D.) on 12/11/2008 09:53  
 Salama, Medhat Sadiq (M.D.) on 12/11/2008 09:52  
 Salama, Medhat Sadiq (M.D.) on 12/11/2008 09:48  
 Salama, Medhat Sadiq (M.D.) on 12/10/2008 11:50

## ELECTROLYTES, SERUM [128876705] (Final result)

Electronically signed by: Salama, Medhat Sadiq (M.D.) on 12/08/08 1205 Status: Completed

Ordering user: Salama, Medhat Sadiq (M.D.) 12/08/08 1205

Authorized by: Salama, Medhat Sadiq (M.D.)

Ordering mode: Standard

Frequency: Routine 12/08/08 -

Class: Normal

Quantity: 1

Lab status: Final result

Diagnoses

DM 2, UNCONTROLLED. [250.02 (ICD-9-CM)] - DIABETES MELLITUS TYPE 2, UNCONTROLLED

ESSENTIAL HTN [401.9 (ICD-9-CM)] - ESSENTIAL HYPERTENSION

## Provider Details

Provider	NPI
Salama, Medhat Sadiq (M.D.)	1366598427

## Specimen Information

ID	Type	Source	Collected By
426460057	—	BLOOD	MTD 12/08/08 1244

## ELECTROLYTES, SERUM [128876705]

Resulted: 12/08/08 1552, Result status: Final result



## 12/08/2008 - Office Visit in FAMILY MEDICINE (continued)

## Labs (continued)

Order status: Completed  
Collected by: MTD 12/08/08 1244Filed on: 12/08/08 1552  
Resulting lab: HIGH DESERT LABORATORY

## Components

Component	Value	Reference Range	Flag	Lab
SODIUM	135	135 - 145 MEQ/L	—	157
POTASSIUM	3.70	3.5 - 5.0 MEQ/L	—	157
CHLORIDE	103	101 - 111 MEQ/L	—	157
CO2	26	21 - 31 MEQ/L	—	157

## Reviewed by

Salama, Medhat Sadiq (M.D.) on 12/11/08 0953  
 Salama, Medhat Sadiq (M.D.) on 12/11/08 0952  
 Salama, Medhat Sadiq (M.D.) on 12/11/08 0948  
 Salama, Medhat Sadiq (M.D.) on 12/10/08 1150

## Testing Performed By

Lab - Abbreviation	Name	Director	Address	Valid Date Range
250 - 157	HIGH DESERT LABORATORY	Sung S. Shin, M.D.	14011 Park Ave. VICTORVILLE CA 92392	09/01/05 0852 - 02/06/09 1520

## ELECTROLYTES, SERUM [128876705]

Resulted: 12/08/08 1244, Result status: In process

Order status: Completed  
Collected by: MTD 12/08/08 1244Filed on: 12/08/08 1244  
Resulting lab: SHERMAN WAY REGIONAL LABORATORY

## Reviewed by

Salama, Medhat Sadiq (M.D.) on 12/11/08 0953  
 Salama, Medhat Sadiq (M.D.) on 12/11/08 0952  
 Salama, Medhat Sadiq (M.D.) on 12/11/08 0948  
 Salama, Medhat Sadiq (M.D.) on 12/10/08 1150

## Testing Performed By

Lab - Abbreviation	Name	Director	Address	Valid Date Range
240 - 956	SHERMAN WAY REGIONAL LABORATORY	Ann M. Vannier, M.D.	11668 Sherman Way NORTH HOLLYWOOD CA 91605	08/30/05 1817 - 09/01/10 0000

## Indications

DM 2, UNCONTROLLED [250.02 (ICD-9-CM)]  
 ESSENTIAL HTN [401.9 (ICD-9-CM)]

## All Reviewers List

Salama, Medhat Sadiq (M.D.) on 12/11/2008 09:53  
 Salama, Medhat Sadiq (M.D.) on 12/11/2008 09:52  
 Salama, Medhat Sadiq (M.D.) on 12/11/2008 09:48  
 Salama, Medhat Sadiq (M.D.) on 12/10/2008 11:50

## HEMOGLOBIN A1C [128876706] (Final result)

Electronically signed by: Salama, Medhat Sadiq (M.D.) on 12/08/08 1205

Status: Completed

Ordering user: Salama, Medhat Sadiq (M.D.) 12/08/08 1205

Authorized by: Salama, Medhat Sadiq (M.D.)

Ordering mode: Standard

Frequency: Routine 12/08/08 -

Class: Normal

Quantity: 1

Lab status: Final result

Diagnoses

12/08/2008 - Office Visit in FAMILY MEDICINE (continued)

## Labs (continued)

DM 2, UNCONTROLLED. [250.02 (ICD-9-CM)] - DIABETES MELLITUS TYPE 2, UNCONTROLLED

## Provider Details

Provider	NPI
Salama, Medhat Sadiq (M.D.)	1366598427

## Specimen Information

ID	Type	Source	Collected By
426460059	—	BLOOD	MTD 12/08/08 1244

## HEMOGLOBIN A1C [128876706] (Abnormal)

Resulted: 12/09/08 0523, Result status: Final result

Order status: Completed

Filed on: 12/09/08 0523

Collected by: MTD 12/08/08 1244

Resulting lab: SHERMAN WAY REGIONAL LABORATORY

Narrative:

Note: This is a result for your order which has been determined to be a duplicate order. Please understand that other providers have also received this result, thus coordination of care is necessary. Click on the Order Details hyperlink for indication of all providers who have received notification of this result.

## Components

Component	Value	Reference Range	Flag	Lab
HGBA1C%	8.7	4.8 - 5.9 %	H ^	956

Comment:

HBA1C CANNOT BE USED TO DIAGNOSE OR SCREEN FOR DIABETES OR OTHER DISORDERS OF GLUCOSE TOLERANCE. HBA1C IS BEST USED TO MONITOR BLOOD SUGAR CONTROL IN PATIENTS WITH DIABETES. IDEAL VALUES ARE BELOW 7.0 % AND VALUES >8.0 % SUGGEST THE NEED TO IMPROVE THE BLOOD SUGAR CONTROL TREATMENT PLAN.

## Reviewed by

Salama, Medhat Sadiq (M.D.) on 12/11/08 0953  
Salama, Medhat Sadiq (M.D.) on 12/11/08 0952  
Salama, Medhat Sadiq (M.D.) on 12/11/08 0948  
Salama, Medhat Sadiq (M.D.) on 12/10/08 1150

## CC List

Recipient	Modifier	Fax	Address	Added
Salama, Medhat Sadiq (M.D.), M.D.	—	—	—	—

## Testing Performed By

Lab - Abbreviation	Name	Director	Address	Valid Date Range
240 - 956	SHERMAN WAY REGIONAL LABORATORY	Ann M. Vannier, M.D.	11668 Sherman Way NORTH HOLLYWOOD CA 91605	08/30/05 1817 - 09/01/10 0000

## HEMOGLOBIN A1C [128876706]

Resulted: 12/08/08 1244, Result status: In process

Order status: Completed

Filed on: 12/08/08 1244

Collected by: MTD 12/08/08 1244

Resulting lab: SHERMAN WAY REGIONAL LABORATORY

## Reviewed by

Salama, Medhat Sadiq (M.D.) on 12/11/08 0953  
Salama, Medhat Sadiq (M.D.) on 12/11/08 0952  
Salama, Medhat Sadiq (M.D.) on 12/11/08 0948  
Salama, Medhat Sadiq (M.D.) on 12/10/08 1150

12/08/2008 - Office Visit in FAMILY MEDICINE (continued)

## Labs (continued)

## CC List

Recipient	Modifier	Fax	Address	Added
Salama, Medhat Sadiek (M.D.), M.D.	—	—	—	—

## Testing Performed By

Lab - Abbreviation	Name	Director	Address	Valid Date Range
240 - 956	SHERMAN WAY REGIONAL LABORATORY	Ann M. Vannier, M.D.	11668 Sherman Way NORTH HOLLYWOOD CA 91605	08/30/05 1817 - 09/01/10 0000

## Indications

DM 2, UNCONTROLLED [250.02 (ICD-9-CM)]

## All Reviewers List

Salama, Medhat Sadiek (M.D.) on 12/11/2008 09:53  
 Salama, Medhat Sadiek (M.D.) on 12/11/2008 09:52  
 Salama, Medhat Sadiek (M.D.) on 12/11/2008 09:48  
 Salama, Medhat Sadiek (M.D.) on 12/10/2008 11:50

## LIPID PANEL [128876707] (Final result)

Electronically signed by: Salama, Medhat Sadiek (M.D.) on 12/08/08 1205 Status: Completed  
 Ordering user: Salama, Medhat Sadiek (M.D.) 12/08/08 1205 Authorized by: Salama, Medhat Sadiek (M.D.)  
 Ordering mode: Standard  
 Frequency: Routine 12/08/08 - Class: Normal  
 Quantity: 1 Lab status: Final result  
 Diagnoses  
 DM 2, UNCONTROLLED. [250.02 (ICD-9-CM)] - DIABETES MELLITUS TYPE 2, UNCONTROLLED  
 ESSENTIAL HTN [401.9 (ICD-9-CM)] - ESSENTIAL HYPERTENSION

## Provider Details

Provider	NPI
Salama, Medhat Sadiek (M.D.)	1366598427

## Specimen Information

ID	Type	Source	Collected By
426460059	—	BLOOD	MTD 12/08/08 1244

## LIPID PANEL [128876707] (Abnormal)

Resulted: 12/09/08 1201, Result status: Final result

Order status: Completed Filed on: 12/09/08 1202  
 Collected by: MTD 12/08/08 1244 Resulting lab: SHERMAN WAY REGIONAL LABORATORY  
 Narrative:  
 FASTING? YES

Note: This is a result for your order which has been determined to be a duplicate order. Please understand that other providers have also received this result, thus coordination of care is necessary. Click on the Order Details hyperlink for indication of all providers who have received notification of this result.

## Components

Component	Value	Reference Range	Flag	Lab
CHOLESTEROL	251	<200 mg/dL	H ^	956
TRIGLYCERIDE	182	<150 mg/dL	A †	956
HDL	43	>=40 mg/dL	—	956
LDL CALCULATED	172	<100 mg/dL	H ^	956
CHOLESTEROL/HIGH DENSITY	5.8	<4.3	H ^	956

**12/08/2008 - Office Visit in FAMILY MEDICINE (continued)**

**Labs (continued)**

**LIPOPROTEIN**

Comment:

----- Fasting (>= 12 hrs) ----- CHOL TRIG  
 HDL-C LDL-C ----- OPTIMAL: <200 <150 >=40 <100 NEAR OPTIML:  
 100-129 BORDERLN HI: 200-239 150-199 130-159 HIGH: >=240 200-499 160-189 VERY HIGH:  
 >=500 >=190 ----- All members with cardiovascular disease, diabetes mellitus, or chronic  
 kidney disease may benefit from LDL-C levels below 100 mg/dL. Optimal management includes adequate dosing of  
 "statin"/lipid-lowering medications.

**Reviewed by**

Salama, Medhat Sadiq (M.D.) on 12/11/08 0953  
 Salama, Medhat Sadiq (M.D.) on 12/11/08 0952  
 Salama, Medhat Sadiq (M.D.) on 12/11/08 0948  
 Salama, Medhat Sadiq (M.D.) on 12/10/08 1150

**CC List**

Recipient	Modifier	Fax	Address	Added
Salama, Medhat Sadiq (M.D.), M.D.	—	—	—	—

**Testing Performed By**

Lab - Abbreviation	Name	Director	Address	Valid Date Range
240 - 956	SHERMAN WAY REGIONAL LABORATORY	Ann M. Vannier, M.D.	11668 Sherman Way NORTH HOLLYWOOD CA 91605	08/30/05 1817 - 09/01/10 0000

**LIPID PANEL [128876707]**

Resulted: 12/08/08 1244, Result status: In process

Order status: Completed Filed on: 12/08/08 1244  
 Collected by: MTD 12/08/08 1244 Resulting lab: SHERMAN WAY REGIONAL LABORATORY

**Reviewed by**

Salama, Medhat Sadiq (M.D.) on 12/11/08 0953  
 Salama, Medhat Sadiq (M.D.) on 12/11/08 0952  
 Salama, Medhat Sadiq (M.D.) on 12/11/08 0948  
 Salama, Medhat Sadiq (M.D.) on 12/10/08 1150

**CC List**

Recipient	Modifier	Fax	Address	Added
Salama, Medhat Sadiq (M.D.), M.D.	—	—	—	—

**Testing Performed By**

Lab - Abbreviation	Name	Director	Address	Valid Date Range
240 - 956	SHERMAN WAY REGIONAL LABORATORY	Ann M. Vannier, M.D.	11668 Sherman Way NORTH HOLLYWOOD CA 91605	08/30/05 1817 - 09/01/10 0000

**Indications**

DM 2, UNCONTROLLED [250.02 (ICD-9-CM)]  
 ESSENTIAL HTN [401.9 (ICD-9-CM)]

**All Reviewers List**

Salama, Medhat Sadiq (M.D.) on 12/11/2008 09:53  
 Salama, Medhat Sadiq (M.D.) on 12/11/2008 09:52  
 Salama, Medhat Sadiq (M.D.) on 12/11/2008 09:48  
 Salama, Medhat Sadiq (M.D.) on 12/10/2008 11:50

## 12/08/2008 - Office Visit in FAMILY MEDICINE (continued)

## Labs (continued)

## GLUCOSE, FASTING [128876709] (Final result)

Electronically signed by: Salama, Medhat Sadiq (M.D.) on 12/08/08 1205 Status: Completed  
 Ordering user: Salama, Medhat Sadiq (M.D.) 12/08/08 1205 Authorized by: Salama, Medhat Sadiq (M.D.)  
 Ordering mode: Standard  
 Frequency: Routine 12/08/08 - Class: Normal  
 Quantity: 1 Lab status: Final result  
 Diagnoses  
 DM 2, UNCONTROLLED. [250.02 (ICD-9-CM)] - DIABETES MELLITUS TYPE 2, UNCONTROLLED  
 ESSENTIAL HTN [401.9 (ICD-9-CM)] - ESSENTIAL HYPERTENSION  
 BACTERIAL VAGINOSIS [616.10 (ICD-9-CM)]

## Provider Details

Provider	NPI
Salama, Medhat Sadiq (M.D.)	1366598427

## Specimen Information

ID	Type	Source	Collected By
426460057	—	BLOOD	MTD 12/08/08 1244

## GLUCOSE, FASTING [128876709] (Abnormal)

Resulted: 12/08/08 1552, Result status: Final result

Order status: Completed Filed on: 12/08/08 1552  
 Collected by: MTD 12/08/08 1244 Resulting lab: HIGH DESERT LABORATORY

## Components

Component	Value	Reference Range	Flag	Lab
GLUCOSE, FASTING	195	70 - 99 MG/DL	H ^	157

## Reviewed by

Salama, Medhat Sadiq (M.D.) on 12/11/08 0953  
 Salama, Medhat Sadiq (M.D.) on 12/11/08 0952  
 Salama, Medhat Sadiq (M.D.) on 12/11/08 0948  
 Salama, Medhat Sadiq (M.D.) on 12/10/08 1150

## Testing Performed By

Lab - Abbreviation	Name	Director	Address	Valid Date Range
250 - 157	HIGH DESERT LABORATORY	Sung S. Shin, M.D.	14011 Park Ave. VICTORVILLE CA 92392	09/01/05 0852 - 02/06/09 1520

## GLUCOSE, FASTING [128876709]

Resulted: 12/08/08 1244, Result status: In process

Order status: Completed Filed on: 12/08/08 1244  
 Collected by: MTD 12/08/08 1244 Resulting lab: SHERMAN WAY REGIONAL LABORATORY

## Reviewed by

Salama, Medhat Sadiq (M.D.) on 12/11/08 0953  
 Salama, Medhat Sadiq (M.D.) on 12/11/08 0952  
 Salama, Medhat Sadiq (M.D.) on 12/11/08 0948  
 Salama, Medhat Sadiq (M.D.) on 12/10/08 1150

## Testing Performed By

Lab - Abbreviation	Name	Director	Address	Valid Date Range
240 - 956	SHERMAN WAY REGIONAL LABORATORY	Ann M. Vannier, M.D.	11668 Sherman Way NORTH HOLLYWOOD CA 91605	08/30/05 1817 - 09/01/10 0000

## 12/08/2008 - Office Visit in FAMILY MEDICINE (continued)

## Labs (continued)

## Indications

DM 2, UNCONTROLLED [250.02 (ICD-9-CM)]  
 ESSENTIAL HTN [401.9 (ICD-9-CM)]  
 Bacterial Vaginosis [616.10 (ICD-9-CM)]

## All Reviewers List

Salama, Medhat Sadiq (M.D.) on 12/11/2008 09:53  
 Salama, Medhat Sadiq (M.D.) on 12/11/2008 09:52  
 Salama, Medhat Sadiq (M.D.) on 12/11/2008 09:48  
 Salama, Medhat Sadiq (M.D.) on 12/10/2008 11:50

## TSH [128876710] (Final result)

Electronically signed by: Salama, Medhat Sadiq (M.D.) on 12/08/08 1205 Status: **Completed**  
 Ordering user: Salama, Medhat Sadiq (M.D.) 12/08/08 1205 Authorized by: Salama, Medhat Sadiq (M.D.)  
 Ordering mode: Standard  
 Frequency: Routine 12/08/08 - Class: Normal  
 Quantity: 1 Lab status: Final result

## Diagnoses

DM 2, UNCONTROLLED. [250.02 (ICD-9-CM)] - DIABETES MELLITUS TYPE 2, UNCONTROLLED  
 ESSENTIAL HTN [401.9 (ICD-9-CM)] - ESSENTIAL HYPERTENSION

## Provider Details

Provider	NPI
Salama, Medhat Sadiq (M.D.)	1366598427

## Specimen Information

ID	Type	Source	Collected By
426460059	—	BLOOD	MTD 12/08/08 1244

## TSH [128876710]

Resulted: 12/09/08 1158, Result status: Final result

Order status: Completed Filed on: 12/09/08 1158  
 Collected by: MTD 12/08/08 1244 Resulting lab: SHERMAN WAY REGIONAL LABORATORY

## Components

Component	Value	Reference Range	Flag	Lab
TSH	1.16	0.4 - 4.00 uIU/mL	—	956

## Reviewed by

Salama, Medhat Sadiq (M.D.) on 12/11/08 0953  
 Salama, Medhat Sadiq (M.D.) on 12/11/08 0952  
 Salama, Medhat Sadiq (M.D.) on 12/11/08 0948  
 Salama, Medhat Sadiq (M.D.) on 12/10/08 1150

## Testing Performed By

Lab - Abbreviation	Name	Director	Address	Valid Date Range
240 - 956	SHERMAN WAY REGIONAL LABORATORY	Ann M. Vannier, M.D.	11668 Sherman Way NORTH HOLLYWOOD CA 91605	08/30/05 1817 - 09/01/10 0000

## TSH [128876710]

Resulted: 12/08/08 1244, Result status: In process

Order status: Completed Filed on: 12/08/08 1244  
 Collected by: MTD 12/08/08 1244 Resulting lab: SHERMAN WAY REGIONAL LABORATORY

## Reviewed by

Salama, Medhat Sadiq (M.D.) on 12/11/08 0953

## 12/08/2008 - Office Visit in FAMILY MEDICINE (continued)

## Labs (continued)

Salama, Medhat Sadiq (M.D.) on 12/11/08 0952  
 Salama, Medhat Sadiq (M.D.) on 12/11/08 0948  
 Salama, Medhat Sadiq (M.D.) on 12/10/08 1150

## Testing Performed By

Lab - Abbreviation	Name	Director	Address	Valid Date Range
240 - 956	SHERMAN WAY REGIONAL LABORATORY	Ann M. Vannier, M.D.	11668 Sherman Way NORTH HOLLYWOOD CA 91605	08/30/05 1817 - 09/01/10 0000

## Indications

DM 2, UNCONTROLLED [250.02 (ICD-9-CM)]  
 ESSENTIAL HTN [401.9 (ICD-9-CM)]

## All Reviewers List

Salama, Medhat Sadiq (M.D.) on 12/11/2008 09:53  
 Salama, Medhat Sadiq (M.D.) on 12/11/2008 09:52  
 Salama, Medhat Sadiq (M.D.) on 12/11/2008 09:48  
 Salama, Medhat Sadiq (M.D.) on 12/10/2008 11:50

## MICROALBUMIN, URINE, QUANTITATIVE [128876708] (Final result)

Electronically signed by: Salama, Medhat Sadiq (M.D.) on 12/08/08 1205 Status: Completed  
 Ordering user: Salama, Medhat Sadiq (M.D.) 12/08/08 1205 Authorized by: Salama, Medhat Sadiq (M.D.)  
 Ordering mode: Standard  
 Frequency: Routine 12/08/08 - Class: Normal  
 Quantity: 1 Lab status: Final result  
 Diagnoses  
 DM 2, UNCONTROLLED. [250.02 (ICD-9-CM)] - DIABETES MELLITUS TYPE 2, UNCONTROLLED  
 ESSENTIAL HTN [401.9 (ICD-9-CM)] - ESSENTIAL HYPERTENSION

## Provider Details

Provider	NPI
Salama, Medhat Sadiq (M.D.)	1366598427

## Specimen Information

ID	Type	Source	Collected By
426460060	—	URINE	ZZZ 12/08/08 2008

## MICROALBUMIN, URINE, QUANTITATIVE [128876708] (Abnormal)

Resulted: 12/09/08 2345, Result status: Final result

Order status: Completed Filed on: 12/09/08 2345  
 Collected by: ZZZ 12/08/08 2008 Resulting lab: SHERMAN WAY REGIONAL LABORATORY  
 Narrative:

Note: This is a result for your order which has been determined to be a duplicate order. Please understand that other providers have also received this result, thus coordination of care is necessary. Click on the Order Details hyperlink for indication of all providers who have received notification of this result.

## Components

Component	Value	Reference Range	Flag	Lab
MICROALBUMIN, UR, QN, DETECTION LIMIT <= 20 MG/L	6398.0	<20.0 mg/L	H ^	956
CREATININE, URINE	222.5	NOT ESTABLISHED mg/dL	—	956
MICROALBUMIN/CREATININE, URINE	2875.5	<30.0 ug/mgCREAT	H ^	956

**12/08/2008 - Office Visit in FAMILY MEDICINE (continued)****Labs (continued)**

Comment:  
THRESHOLD TO DIAGNOSE MICROALBUMINURIA ----- MICROALBUMIN-RANDOM: >29 ug/mg  
CREAT ----- TWO OR MORE POSITIVE TESTS ARE REQUIRED TO DIAGNOSE  
MICROALBUMINURIA.

**Reviewed by**

Salama, Medhat Sadiq (M.D.) on 12/11/08 0953  
Salama, Medhat Sadiq (M.D.) on 12/11/08 0952  
Salama, Medhat Sadiq (M.D.) on 12/11/08 0948  
Salama, Medhat Sadiq (M.D.) on 12/10/08 1150

**CC List**

Recipient	Modifier	Fax	Address	Added
Salama, Medhat Sadiq (M.D.), M.D.	—	—	—	—

**Testing Performed By**

Lab - Abbreviation	Name	Director	Address	Valid Date Range
240 - 956	SHERMAN WAY REGIONAL LABORATORY	Ann M. Vannier, M.D.	11668 Sherman Way NORTH HOLLYWOOD CA 91605	08/30/05 1817 - 09/01/10 0000

**MICROALBUMIN, URINE, QUANTITATIVE [128876708]**

Resulted: 12/08/08 2008, Result status: In process

Order status: Completed

Filed on: 12/08/08 2009

Collected by: ZZZ 12/08/08 2008

Resulting lab: SHERMAN WAY REGIONAL LABORATORY

**Reviewed by**

Salama, Medhat Sadiq (M.D.) on 12/11/08 0953  
Salama, Medhat Sadiq (M.D.) on 12/11/08 0952  
Salama, Medhat Sadiq (M.D.) on 12/11/08 0948  
Salama, Medhat Sadiq (M.D.) on 12/10/08 1150

**CC List**

Recipient	Modifier	Fax	Address	Added
Salama, Medhat Sadiq (M.D.), M.D.	—	—	—	—

**Testing Performed By**

Lab - Abbreviation	Name	Director	Address	Valid Date Range
240 - 956	SHERMAN WAY REGIONAL LABORATORY	Ann M. Vannier, M.D.	11668 Sherman Way NORTH HOLLYWOOD CA 91605	08/30/05 1817 - 09/01/10 0000

**Indications**

DM 2, UNCONTROLLED [250.02 (ICD-9-CM)]  
ESSENTIAL HTN [401.9 (ICD-9-CM)]

**All Reviewers List**

Salama, Medhat Sadiq (M.D.) on 12/11/2008 09:53  
Salama, Medhat Sadiq (M.D.) on 12/11/2008 09:52  
Salama, Medhat Sadiq (M.D.) on 12/11/2008 09:48  
Salama, Medhat Sadiq (M.D.) on 12/10/2008 11:50

**Imaging**



12/08/2008 - Office Visit in FAMILY MEDICINE (continued)

## Imaging (continued)

## Imaging

**XR MAMMOGRAPHY SCREENING BILATERAL, 2 VIEWS EACH BREAST [128876714] (Final result)**

Electronically signed by: Salama, Medhat Sadiek (M.D.) on 12/08/08 1205 Status: Completed

This order may be acted on in another encounter.

Ordering user: Salama, Medhat Sadiek (M.D.) 12/08/08 1205

Authorized by: Salama, Medhat Sadiek (M.D.)

Ordering mode: Standard

Frequency: Routine 12/08/08 -

Class: Normal

Quantity: 1

Lab status: Final result

Diagnoses

SCREENING FOR BREAST CANCER [V76.10 (ICD-9-CM)]

**Provider Details**

Provider	NPI
Salama, Medhat Sadiek (M.D.)	1366598427

Order comments: Reason: Screening exam

**XR MAMMOGRAPHY SCREENING BILATERAL, 2 VIEWS EACH BREAST****[128876714]**

Resulted: 12/18/08 1431, Result status: Final result

Order status: Completed

Filed on: 12/18/08 0838

Accession number: 30831419

Narrative:

NO'S

**Transcription**

Type	ID	Date and Time	Dictating Provider
Diagnostic imaging	30831419	12/18/2008 8:37 AM	Ni, Ching-Long Christopher (M.D.)

Signed by Ni, Ching-Long Christopher (M.D.), MEDICAL DOCTOR on 12/18/08 at 0838

BILATERAL SCREENING MAMMOGRAM: 12/15/2008

Comparison is made to exam dated: 1/24/2005 Kaiser Fontana Radiology.

There are scattered fibroglandular elements in both breasts that could

obscure a lesion on mammography.

There are benign calcifications in both breasts.

No significant masses or calcifications are seen in either breast.

**IMPRESSION: BENIGN**

There is no mammographic evidence of malignancy. A 1 year screening mammogram is recommended.

Ching-Long C. Ni M.D.

ccn/penrad:12/17/2008 14:44:09

Imaging Technologist: Melissa Jara, Kaiser High Desert Medical Office

letter sent: Normal Letter

BI-RADS: 2 Benign

**Reviewed by**

Salama, Medhat Sadiek (M.D.) on 12/19/08 0905

Salama, Medhat Sadiek (M.D.) on 12/19/08 0905

**XR MAMMOGRAPHY SCREENING BILATERAL, 2 VIEWS EACH BREAST**

Resulted: 12/15/08 1432, Result status: In process

12/08/2008 - Office Visit in FAMILY MEDICINE (continued)

## Imaging (continued)

[128876714]

Order status: Completed  
Accession number: 30831419  
Narrative:  
NO'SFiled on: 12/15/08 1432  
Resulting lab: SCAL RADIOLOGY INTERFACE

## Transcription

Type	ID	Date and Time	Dictating Provider
Diagnostic imaging	30831419	12/18/2008 8:37 AM	Ni, Ching-Long Christopher (M.D.)

Signed by Ni, Ching-Long Christopher (M.D.), MEDICAL DOCTOR on 12/18/08 at 0838

## BILATERAL SCREENING MAMMOGRAM: 12/15/2008

Comparison is made to exam dated: 1/24/2005 Kaiser Fontana Radiology.

There are scattered fibroglandular elements in both breasts that could

obscure a lesion on mammography.

There are benign calcifications in both breasts.

No significant masses or calcifications are seen in either breast.

## IMPRESSION: BENIGN

There is no mammographic evidence of malignancy. A 1 year screening mammogram is recommended.

Ching-Long C. Ni M.D.

ccn/penrad:12/17/2008 14:44:09

Imaging Technologist: Melissa Jara, Kaiser High Desert Medical Office

letter sent: Normal Letter

BI-RADS: 2 Benign

## Reviewed by

Salama, Medhat Sadiq (M.D.) on 12/19/08 0905

Salama, Medhat Sadiq (M.D.) on 12/19/08 0905

## Testing Performed By

Lab - Abbreviation	Name	Director	Address	Valid Date Range
120 - Unknown	SCAL RADIOLOGY INTERFACE	Unknown	Unknown	02/13/04 0000 - Present

## Indications

SCREENING FOR CA, BREAST [V76.10 (ICD-9-CM)]

## All Reviewers List

Salama, Medhat Sadiq (M.D.) on 12/19/2008 09:05

Salama, Medhat Sadiq (M.D.) on 12/19/2008 09:05

## Other Orders

## Medications

METRONIDAZOLE 500 MG ORAL TAB [128879896] (Discontinued)

**12/08/2008 - Office Visit in FAMILY MEDICINE (continued)****Other Orders (continued)**

Electronically signed by: **Salama, Medhat Sadiq (M.D.) on 12/08/08 1220** Status: **Discontinued**  
 Ordering user: Salama, Medhat Sadiq (M.D.) 12/08/08 1220 Authorized by: Salama, Medhat Sadiq (M.D.)  
 Ordering mode: Standard  
 Frequency: Routine 12/08/08 - 03/09/09 Class: Fill Now  
 Discontinued by: Osorio, Ana-Maria (M.D.) 03/09/09 1120 [Completion of Therapy]

## Diagnoses

BACTERIAL VAGINOSIS [616.10 (ICD-9-CM)]

**Provider Details**

Provider	NPI
Salama, Medhat Sadiq (M.D.)	1366598427

Admin instructions: Best with food. No alcohol and alcohol-containing medication.

**Indications**

Bacterial Vaginosis [616.10 (ICD-9-CM)]

**COZAAR 25 MG ORAL TAB [128876711] (Discontinued)**

Electronically signed by: **Salama, Medhat Sadiq (M.D.) on 12/08/08 1205** Status: **Discontinued**  
 Ordering user: Salama, Medhat Sadiq (M.D.) 12/08/08 1205 Authorized by: Salama, Medhat Sadiq (M.D.)  
 Ordering mode: Standard  
 Frequency: Routine 12/08/08 - 06/01/09 Class: Fill Now  
 Discontinued by: Salama, Medhat Sadiq (M.D.) 06/01/09 1450 [Continue Therapy]

## Diagnoses

ESSENTIAL HTN [401.9 (ICD-9-CM)] - ESSENTIAL HYPERTENSION

**Provider Details**

Provider	NPI
Salama, Medhat Sadiq (M.D.)	1366598427

**Indications**

ESSENTIAL HTN [401.9 (ICD-9-CM)]

**glyBURIDE (DIABETA/MICRONASE) 5 mg Oral Tab [128876712] (Discontinued)**

Electronically signed by: **Salama, Medhat Sadiq (M.D.) on 12/08/08 1205** Status: **Discontinued**  
 Ordering user: Salama, Medhat Sadiq (M.D.) 12/08/08 1205 Authorized by: Salama, Medhat Sadiq (M.D.)  
 Ordering mode: Standard  
 Frequency: Routine 12/08/08 - 01/14/11 Class: Fill Later  
 Discontinued by: Salama, Medhat Sadiq (M.D.) 01/14/11 0905 [Continue Therapy]

## Diagnoses

DM 2, UNCONTROLLED. [250.02 (ICD-9-CM)] - DIABETES MELLITUS TYPE 2, UNCONTROLLED

**Provider Details**

Provider	NPI
Salama, Medhat Sadiq (M.D.)	1366598427

**Indications**

DM 2, UNCONTROLLED [250.02 (ICD-9-CM)]

**Patient Instructions**

Well VisitAges 18 to 50: After Your Visit

Your Kaiser Permanente Care Instructions

Physical exams can help you stay healthy. Your doctor has checked your overall health and may have suggested ways to take good care of yourself. He or she also may have recommended tests. At home, you can help prevent illness with healthy eating, regular

**12/08/2008 - Office Visit in FAMILY MEDICINE (continued)****Patient Instructions (continued)**

exercise, and other steps.

Follow-up care is a key part of your treatment and safety. Be sure to make and go to all appointments, and call your doctor if you are having problems. Its also a good idea to know your test results and keep a list of the medicines you take.

How can you care for yourself at home?

- Reach and stay at a healthy weight. This will lower your risk for many problems, such as obesity, diabetes, heart disease, and high blood pressure.
- Get at least 30 minutes of physical activity on most days of the week. Walking is a good choice. You also may want to do other activities, such as running, swimming, cycling, or playing tennis or team sports. Discuss any changes in your exercise program with your doctor.
- Do not smoke or allow others to smoke around you. If you need help quitting, talk to your doctor about stop-smoking programs and medicines. These can increase your chances of quitting for good.
- Talk to your doctor about whether you have any risk factors for sexually transmitted diseases (STDs). Having one sex partner (who does not have STDs and does not have sex with anyone else) is a good way to avoid these diseases.
- Use birth control if you do not want to have children at this time. Talk with your doctor about the choices available and what might be best for you.
- Always wear sunscreen on exposed skin. Make sure the sunscreen blocks ultraviolet rays (both UVA and UVB) and has a sun protection factor (SPF) of at least 15. Use it every day, even when it is cloudy. Some doctors may recommend a higher SPF, such as 30.
- See a dentist one or two times a year for checkups and to have your teeth cleaned.
- Wear a seat belt in the car.
- Drink alcohol in moderation, if at all. That means no more than 2 drinks a day for men and 1 drink a day for women.

Follow your doctor's advice about when to have certain tests. These tests can spot problems early.

For everyone

- Cholesterol. Have the fat (cholesterol) in your blood tested after age 20. Your doctor will tell you how often to have this done based on your age, family history, or other things that can increase your risk for heart disease.
- Blood pressure. Experts suggest that healthy adults with normal blood pressure (119/79 mm Hg or below) have their blood pressure checked at least every 1 to 2 years. This can be done during a routine doctor visit. If you have slightly higher or high blood pressure, your doctor will suggest more frequent tests.
- Vision. Have your eyes checked every year or two or as often as your doctor suggests. Some experts recommend that you have yearly exams for glaucoma and other age-related eye problems starting at age 50.
- Diabetes. Ask your doctor whether you should have tests for diabetes.
- Colon cancer. Have a test for colon cancer at age 50. You may have one of several tests. If you are younger than 50, ask your doctor whether you may have risk factors (such as your family history) that mean you should have tests before 50.

For women

- Breast exam and mammogram. If you are between 18 and 39, have a doctor check your breasts every 3 years. At age 40, have a doctor check your breasts every year. Ask when to have and how often to have a mammogram, which is an x-ray of your breasts. A mammogram can spot breast cancer before it can be felt and when it is easiest to treat. Have a yearly mammogram when you are age 50 or older.
- Pap test and pelvic exam. Begin Pap tests 3 years from the time you first have sexual intercourse, but no later than age 21. A Pap test is the best way to find cervical cancer. The test often is part of a pelvic exam. Ask how often to have this test.
- Tests for sexually transmitted diseases (STDs). Ask whether you should have tests for STDs. You may be at risk if you have sex with more than one person, especially if your partners do not wear condoms.

For men

- Tests for sexually transmitted diseases (STDs). Ask whether you should have tests for STDs. You may be at risk if you have sex with more than one person, especially if you do not wear a condom.
- Testicular cancer exam. Ask your doctor whether you should check your testicles regularly.
- Prostate exam. Talk to your doctor about whether you should have a blood test (called a PSA test) for prostate cancer. Experts differ on whether and when men should have this test. Some experts suggest it if you are older than 45 and are African-American or have a father or brother who got prostate cancer when he was younger than 65.

When should you call for help?

Watch closely for changes in your health, and be sure to contact your doctor if:

**12/08/2008 - Office Visit in FAMILY MEDICINE (continued)****Patient Instructions (continued)**

- You have any problems or symptoms that concern you.
- You want more information on taking care of yourself.

Where can you learn more?

Go to <http://www.KP.org>

Enter P072 in the search box to learn more about "Well VisitAges 18 to 50: After Your Visit".

This care instruction is for use with your licensed healthcare professional. If you have questions about a medical condition or this instruction, always ask your healthcare professional. Care instructions adapted by Kaiser Permanente from Healthwise, Incorporated © 2008. Healthwise disclaims any warranty or liability for your use of this information.

**Visit Account Information****Hospital Account**

Name	Acct ID	Class	Status	Primary Coverage
Chowdhuary, Sherry	2121208502 0	Outpatient	Closed	Restricted coverage

**Guarantor Account (for Hospital Account #21212085020)**

Name	Relation to Pt	Service Area	Active?	Acct Type
Chowdhuary, Nasim I		SCAL	Yes	Personal/Family
Address	Phone			
15428 MORADA RD VICTORVILLE, CA 92394-1937	909-919-6735(H) 909-919-6735(O)			

**Coverage Information (for Hospital Account #21212085020)**

F/O Payor/Plan	Precert #
KFHP 1001/QUEST DIAGNOSTICS QUEST DIAGNOSTICS	
Subscriber	Subscriber #
Chowdhuary, Nasim I	xxxxxxxx7387
Address	Phone
393 E WALNUT ST PASADENA, CA 91188	

**END OF ENCOUNTER****12/11/2008 - Telephone in FAMILY MEDICINE****Visit Information****Nursing Assessment**

No Nursing Assessment available for this encounter.

**Questionnaires**

No completed forms available for this encounter.

**Reason for Visit****Chief Complaint**

- APPOINTMENT, onset date 12/17/2008

## 12/11/2008 - Telephone in FAMILY MEDICINE (continued)

## Reason for Visit (continued)

## Clinical Notes

## Telephone Encounter

## Salama, Medhat Sadiq (M.D.) at 12/11/2008 0953

Author: Salama, Medhat Sadiq (M.D.)	Service: —	Author Type: Physician
Filed: 12/11/2008 9:53 AM	Encounter Date: 12/11/2008	Creation Time: 12/11/2008 9:53 AM
Status: Signed	Editor: Salama, Medhat Sadiq (M.D.) (Physician)	

Uncontrolled DM and f/u in 3-4 weeks.

Electronically signed by Salama, Medhat Sadiq (M.D.) at 12/11/2008 9:53 AM

## Murray, Norma at 12/11/2008 1358

Author: Murray, Norma	Service: —	Author Type: CLINIC ASSISTANT
Filed: 12/11/2008 1:58 PM	Encounter Date: 12/11/2008	Creation Time: 12/11/2008 1:58 PM
Status: Signed	Editor: Murray, Norma (CLINIC ASSISTANT)	

Appointment booked for 12-29-08.  
Patient asked if you could call her about labs.

Electronically signed by Murray, Norma at 12/11/2008 1:58 PM

## END OF ENCOUNTER

## 01/26/2009 - Ancillary Orders in FAMILY MEDICINE

## Visit Information

## Provider Information

## Encounter Provider

Pham, Thang Van (D.O.)

## Department

Name	Address	Phone
FAMILY MEDICINE	10850 ARROW RTE Rancho Cucamonga CA 91730-4833	833-574-2273

## Other Orders

## Medications

## ATENOLOL 25 MG ORAL TAB [134428387] (Discontinued)

Electronically signed by: Interface, Scal_ Pharmacy on 01/26/09 0000	Status: Discontinued
Ordering user: Interface, Scal_ Pharmacy 01/26/09 0000	Authorized by: Salama, Medhat Sadiq (M.D.)
Ordering mode: Standard	
Frequency: 01/26/09 - 10/14/09	Discontinued by: Salama, Medhat Sadiq (M.D.) 10/14/09 1510 [Continue Therapy]

## Provider Details

Provider	NPI
Interface, Scal_ Pharmacy	—
Salama, Medhat Sadiq (M.D.)	1366598427

01/26/2009 - Ancillary Orders in FAMILY MEDICINE (continued)

Other Orders (continued)

END OF ENCOUNTER

02/07/2009 - Ancillary Orders in FAMILY MEDICINE

## Visit Information

## Provider Information

## Encounter Provider

Salama, Medhat Sadiq (M.D.)

## Department

Name	Address	Phone
FAMILY MEDICINE	14011 PARK AVE Victorville CA 92392-2413	833-574-2273

## Other Orders

## Medications

## HYDROCODONE-ACETAMINOPHEN 7.5-750 MG ORAL TAB [135824935] (Expired)

Electronically signed by: Interface, Scal\_ Pharmacy on 02/07/09 0000

Status: Expired

Ordering user: Interface, Scal\_ Pharmacy 02/07/09 0000

Authorized by: Salama, Medhat Sadiq (M.D.)

Ordering mode: Standard

Frequency: 02/07/09 - 08/06/09

## Provider Details

Provider	NPI
Interface, Scal_ Pharmacy Salama, Medhat Sadiq (M.D.)	— 1366598427

END OF ENCOUNTER

02/27/2009 - Released Future/Standing Orders in FAMILY MEDICINE

## Visit Information

## Provider Information

## Encounter Provider

Salama, Medhat Sadiq (M.D.)

## Department

Name	Address	Phone
FAMILY MEDICINE	14011 PARK AVE Victorville CA 92392-2413	833-574-2273

## Reason for Visit

## Visit Diagnosis

Name	Code	Chronic?
DIABETES MELLITUS TYPE 2, UNCONTROLLED	250.02	Yes

## Clinical Notes

**02/27/2009 - Released Future/Standing Orders in FAMILY MEDICINE (continued)****Clinical Notes (continued)****Progress Notes****Holt, Laverne C (C.A.) at 3/31/2009 1556**Author: Holt, Laverne C (C.A.)  
Filed: 3/31/2009 3:56 PM  
Status: SignedService: —  
Encounter Date: 2/27/2009  
Editor: Holt, Laverne C (C.A.) (CLINIC ASSISTANT)Author Type: CLINIC ASSISTANT  
Creation Time: 3/31/2009 3:56 PMKpns message sent  
LAVERNE C HOLT MA

Electronically signed by Holt, Laverne C (C.A.) at 3/31/2009 3:56 PM

**Labs****HEMOGLOBIN A1C [138389387] (Discontinued)**Electronically signed by: **Salama, Medhat Sadiek (M.D.) on 12/08/08 1205** Status: **Discontinued**  
Ordering user: Salama, Medhat Sadiek (M.D.) 12/08/08 1205 Authorized by: Salama, Medhat Sadiek (M.D.)  
Ordering mode: Standard  
Frequency: Routine 12/08/08 - Class: Normal  
Quantity: 1 Instance released by: Salama, Medhat Sadiek (M.D.), M.D. (auto-released) 2/27/2009 1:57 AM

Discontinued by: Interface, Scal\_Lab 05/22/09 0623 [Other (Pt. did not present for lab)]

**Provider Details**

Provider	NPI
Salama, Medhat Sadiek (M.D.)	1366598427

**Specimen Information**

ID	Type	Source	Collected By
—	—	BLOOD	—

**END OF ENCOUNTER****03/04/2009 - Call Center Telephone Encounter in FAMILY MEDICINE****Visit Information****Provider Information**

Encounter Provider
Salama, Medhat Sadiek (M.D.)

**Department**

Name	Address	Phone
FAMILY MEDICINE	14011 PARK AVE Victorville CA 92392-2413	833-574-2273

**Reason for Visit****Chief Complaint**

- APPOINTMENT REQUEST, SAME DAY; onset date 3/4/2009



**03/04/2009 - Call Center Telephone Encounter in FAMILY MEDICINE (continued)****Clinical Notes****Telephone Encounter****Miner, Michael at 3/4/2009 0809**Author: Miner, Michael  
Filed: 3/4/2009 8:09 AM  
Status: SignedService: —  
Encounter Date: 3/4/2009  
Editor: Miner, MichaelAuthor Type: —  
Creation Time: 3/4/2009 8:09 AM**Same Day Appointment Request**Reason for visit: stom pain x1m  
Patient's age: 45 Yrs.

Caller's relationship to patient? self

Preferred time for appointment: anytime  
Best time available for callback: anytime  
Callback number:  
Home Phone 760-810-0188

Do you authorize a Kaiser employee to leave a message? yes.

Note: If answering machine does not match caller's name, do not leave any details.

Message sent to: MEDHAT SADIEK SALAMA MD, MEDICAL DOCTOR

Electronically signed by Miner, Michael at 3/4/2009 8:09 AM

**Holt, Laverne C (C.A.) at 3/4/2009 0813**Author: Holt, Laverne C (C.A.)  
Filed: 3/4/2009 8:13 AM  
Status: SignedService: —  
Encounter Date: 3/4/2009  
Editor: Holt, Laverne C (C.A.) (CLINIC ASSISTANT)Author Type: CLINIC ASSISTANT  
Creation Time: 3/4/2009 8:13 AMSpoke with patient. Booked an appointment with dr toma Date 3/4/2009 Time 6;20pm  
LAVERNE C HOLT CA

Electronically signed by Holt, Laverne C (C.A.) at 3/4/2009 8:13 AM

**END OF ENCOUNTER****03/04/2009 - Office Visit in URGENT CARE****Visit Information****Provider Information****Encounter Provider**

Toma, Maged Abdelmassieh (M.D.)

**Authorizing Provider**

Toma, Maged Abdelmassieh (M.D.)

**Department****Name**

URGENT CARE

**Address**

14011 PARK AVENUE

**Phone**

888-750-0036

03/04/2009 - Office Visit in URGENT CARE (continued)

## Visit Information (continued)

Victorville CA 92392-2413

## Follow-up and Dispositions

- Return in about 2 weeks (around 3/18/2009).

## Level of Service

Level of Service

OUTPT EST LEVEL 3

## Reason for Visit

## Chief Complaints

- DIABETES MELLITUS (went to desert valley hosp this am for out of control dm)
- FATIGUE (drained legs feel weak)
- SLEEPINESS

## Visit Diagnoses

Name	Code	Chronic?
GASTRITIS WITHOUT HEMORRHAGE.	535.50	No
STRESS REACTION, ACUTE	308.9	No
DIABETES MELLITUS TYPE 2, UNCONTROLLED	250.02	Yes
ESSENTIAL HYPERTENSION	401.9	Yes

## Vitals

## Vital Signs

Most recent update: 3/4/2009 4:23 PM

BP 140/86	Pulse 78	Temp 98.7 °F (37.1 °C) (Tympanic)	Resp 18	Ht 5' 1" (1.549 m)
--------------	-------------	---	------------	-----------------------

Wt 223 lb (101.2 kg)	BMI 42.14 kg/m <sup>2</sup>
-------------------------	--------------------------------

## Clinical Notes

## Nursing Note

at 3/4/2009 1820

Author: —  
Filed:  
Status: Signed

Service: —  
Encounter Date: 3/4/2009

Author Type: —  
Creation Time: 3/4/2009 6:20 PM

>> RACHEL A LOZANO      Wed Mar 4, 2009 4:28 PM  
POCT GLUCOSE TEST

POCT glucose fasting 175  
mg/dl

Reference Range:

Fasting - 70-99 mg/dl

03/04/2009 - Office Visit in URGENT CARE (continued)

**Clinical Notes (continued)**

Random - 70-139 mg/dl

Neonatal Glucose ( less 30 days) - 55-115 mg/dl

**Critical Values:**

Adult - Less than 40 mg/dl and more than 400 mg/dl

Neonatal - less than 45 mg/dl and more than 200 mg/dl

Last time patient has anything to eat was 8:30 THIS am potatoes and bread

Rachel LozanoMA

3/4/2009 4:26 PM

**Progress Notes****Toma, Maged Abdelmassieh (M.D.) at 3/4/2009 1820**Author: Toma, Maged Abdelmassieh  
(M.D.)

Filed: 3/4/2009 6:24 PM

Status: Signed

Service: —

Encounter Date: 3/4/2009

Editor: Toma, Maged Abdelmassieh (M.D.) (Physician)

Author Type: Physician

Creation Time: 3/4/2009 6:20 PM

**History:****Patient presents with:**

DIABETES MELLITUS - went to desert valley hosp this am for out of controll dm

FATIGUE - drained legs feel weak

SLEEPINESS

C/o too much stress at work

Had abdominal pain this morning at Work in DVH taken to ED had CT done that was negative , still with some abdominal pain

**Review of Systems**

Constitutional: Positive for malaise/fatigue.

Gastrointestinal: Positive for nausea and abdominal pain.

Psychiatric: Is nervous/anxious.

**PE Text: Not Used****Physical Exam**

Nursing note and vitals reviewed.

Constitutional: She is oriented and well-developed, well-nourished, and in no distress.

HENT:

Head: Normocephalic.

Abdominal: Tenderness is present in the epigastric area. She has no rigidity, no rebound and no guarding.

Neurological: She is alert and oriented.

03/04/2009 - Office Visit in URGENT CARE (continued)

## Clinical Notes (continued)

## ASSESSMENT:

535.50A GASTRITIS WITHOUT HEMORRHAGE.  
 308.9C STRESS REACTION, ACUTE  
 250.02B DIABETES MELLITUS TYPE 2, UNCONTROLLED  
 401.9B ESSENTIAL HYPERTENSION/ suboptimal control

Comments: none

## PLAN:

OWO for 1 week  
 Consult psychologist, self referral  
 Take one of the metformin TID  
 Take 2 of the actos together  
 Take 2 glyburide twice  
 Increase cozaar to 2/ Day  
 F/u with DR salama in 2 weeks

## Orders Placed This Encounter

PROMETHAZINE 25 MG ORAL TAB  
 RANITIDINE HCL 300 MG ORAL TAB

3/4/2009

Maged Toma, MD

Electronically signed by Toma, Maged Abdelmassieh (M.D.) at 3/4/2009 6:24 PM

## Other Orders

## Medications

## PROMETHAZINE 25 MG ORAL TAB [139063953] (Expired)

Electronically signed by: Toma, Maged Abdelmassieh (M.D.) on 03/04/09 1650 Status: Expired  
 Ordering user: Toma, Maged Abdelmassieh (M.D.) 03/04/09 1650 Authorized by: Toma, Maged Abdelmassieh (M.D.)

Ordering mode: Standard

Frequency: Routine 03/04/09 - 03/04/11

Class: Fill Now

Diagnoses

GASTRITIS WITHOUT HEMORRHAGE. [535.50 (ICD-9-CM)]

## Provider Details

Provider	NPI
Toma, Maged Abdelmassieh (M.D.)	1699726190

## Indications

Gastritis Without Hemorrhage. [535.50 (ICD-9-CM)]

## RANITIDINE HCL 300 MG ORAL TAB [139063955] (Expired)

03/04/2009 - Office Visit in URGENT CARE (continued)

## Other Orders (continued)

Electronically signed by: **Toma, Maged Abdelmassieh (M.D.) on 03/04/09 1650** Status: **Expired**  
 Ordering user: Toma, Maged Abdelmassieh (M.D.) 03/04/09 1650 Authorized by: Toma, Maged Abdelmassieh (M.D.)

Ordering mode: Standard

Frequency: Routine 03/04/09 - 03/04/11

Class: Fill Now

## Diagnoses

GASTRITIS WITHOUT HEMORRHAGE. [535.50 (ICD-9-CM)]

## Provider Details

Provider	NPI
Toma, Maged Abdelmassieh (M.D.)	1699726190

## Indications

Gastritis Without Hemorrhage. [535.50 (ICD-9-CM)]

## Patient Instructions

Take one of the metformin TID  
 Take 2 of the actos together  
 Take 2 glyburide twice  
 Increase cozaar to 2 Day  
 F/u with DR salama in 2 weeks

## END OF ENCOUNTER

03/30/2009 - RAR Edit in FAMILY MEDICINE

## Visit Information

## Provider Information

Encounter Provider
Salama, Medhat Sadiq (M.D.)

## Department

Name	Address	Phone
FAMILY MEDICINE	14011 PARK AVE Victorville CA 92392-2413	833-574-2273

## Other Orders

## Medications

## Pioglitazone (ACTOS) 15 mg Oral Tab [142119511] (Discontinued)

Electronically signed by: **Salama, Medhat Sadiq (M.D.) on 03/30/09 1212** Status: **Discontinued**  
 Ordering user: Salama, Medhat Sadiq (M.D.) 03/30/09 1212 Authorized by: Salama, Medhat Sadiq (M.D.)

Ordering mode: Standard

Frequency: Routine 03/30/09 - 06/11/10

Class: Fill Later

Discontinued by: Sugimoto, Gary Dwayne (M.D.) 06/11/10 1149 [Continue Therapy]

## Provider Details

Provider	NPI
Salama, Medhat Sadiq (M.D.)	1366598427

**END OF ENCOUNTER**

04/20/2009 - RAR Edit in FAMILY MEDICINE

**Visit Information****Provider Information****Encounter Provider**

Salama, Medhat Sadiek (M.D.)

**Department**

Name	Address	Phone
FAMILY MEDICINE	14011 PARK AVE Victorville CA 92392-2413	833-574-2273

**END OF ENCOUNTER**

05/13/2009 - Telephone in FAMILY MEDICINE

**Visit Information****Nursing Assessment**

No Nursing Assessment available for this encounter.

**Questionnaires**

No completed forms available for this encounter.

**Reason for Visit****Chief Complaint**

- CARE MGMT, PANEL SUPPORT REVIEW (sppm); onset date 5/13/2009

**Visit Diagnosis**

- PROPHYLACTIC VACCINATION, PNEUMOVAX (primary) [V03.82]

**Clinical Notes****Telephone Encounter**

Holt, Laverne C (C.A.) at 5/13/2009 1612

Author: Holt, Laverne C (C.A.)  
 Filed: 5/13/2009 4:12 PM  
 Status: Signed

Service: —  
 Encounter Date: 5/13/2009  
 Editor: Holt, Laverne C (C.A.) (CLINIC ASSISTANT)

Author Type: CLINIC ASSISTANT  
 Creation Time: 5/13/2009 4:12 PM

**Care Gap**

760-810-0188 (home)

(check to see if patient is on Lisiopril)

**SMBG strips missing/not refilled**

**Missing Thiazide:**( If Patient is diabetic and last BP was =>129/79 recommended to put patient on a thiazide.)

**BP not controlled BP >129/79****Missing Aspirin****MAU > 50**

05/13/2009 - Telephone in FAMILY MEDICINE (continued)

Clinical Notes (continued)

**A1c>7**  
**LDL >100**  
**Needs Tetanus**  
**Missing Pneumovax**  
**Needs Foot Exam**  
**Missing Diabetes Retinal Exam**

Electronically signed by Holt, Laverne C (C.A.) at 5/13/2009 4:12 PM

**Holt, Laverne C (C.A.) at 5/13/2009 1705**

Author: Holt, Laverne C (C.A.)  
 Filed: 5/13/2009 5:07 PM  
 Status: Signed

Service: —  
 Encounter Date: 5/13/2009  
 Editor: Holt, Laverne C (C.A.) (CLINIC ASSISTANT)

Author Type: CLINIC ASSISTANT  
 Creation Time: 5/13/2009 5:05 PM

**Care Gap**  
 760-810-0188 (home)  
 Appt booked June 6th 8;50  
 (check to see if patient is on Lisiopril) causes her to cough, not taking  
**METFORMIN 850 MG patient s needs refill please**  
**SMBG strips missing/not refilled: order pended**

**Missing Thiazide:( If Patient is diabetic and last BP was =>129/79 recommended to put patient on a thiazide.)not on a thiazide**

**BP not controlled BP >129/79:patient instructed to come in to the treatment nurse for BP check**

**Missing Aspirin: patient takes ASA 81**  
**MAU> 50:pended**  
**A1c>7:pended**  
**LDL >100:pended**  
**Needs Tetanus:pended**  
**Missing Pneumovax:pended**  
**Needs Foot Exam Appt booked June 6th 8;50**  
**Missing Diabetes Retinal Exam:pended**

Electronically signed by Holt, Laverne C (C.A.) at 5/13/2009 5:07 PM

**Labs****LIPID PANEL [147455663] (Final result)**

Electronically signed by: **Salama, Medhat Sadiq (M.D.) on 05/14/09 1231**  
 This order may be acted on in another encounter.

Status: Completed

## 05/13/2009 - Telephone in FAMILY MEDICINE (continued)

## Labs (continued)

Ordering user: Salama, Medhat Sadiq (M.D.) 05/14/09 1231  
 Ordering mode: Standard  
 Frequency: Routine 05/13/09 -  
 Quantity: 1  
 Released by: Salama, Medhat Sadiq (M.D.) 05/14/09 1231

Authorized by: Salama, Medhat Sadiq (M.D.)  
 Class: Normal  
 Lab status: Final result

## Provider Details

Provider	NPI
Salama, Medhat Sadiq (M.D.)	1366598427

## Specimen Information

ID	Type	Source	Collected By
435115508	—	BLOOD	RMW 06/01/09 1549

## LIPID PANEL [147455663] (Abnormal)

Resulted: 06/02/09 0734, Result status: Final result

Order status: Completed  
 Collected by: RMW 06/01/09 1549  
 Narrative:  
 FASTING? YES

Filed on: 06/02/09 0734  
 Resulting lab: SHERMAN WAY REGIONAL LABORATORY

## Components

Component	Value	Reference Range	Flag	Lab
CHOLESTEROL	212	<200 mg/dL	A †	956
TRIGLYCERIDE	187	<150 mg/dL	A †	956
HDL	40	>/=40 mg/dL	L √	956
LDL CALCULATED	135	<100 mg/dL	A †	956
CHOLESTEROL/HIGH DENSITY LIPOPROTEIN	5.3	<4.3	H ^	956

## Comment:

----- Fasting (>= 12 hrs) ----- CHOL TRIG  
 HDL-C LDL-C ----- OPTIMAL: <200 <150 >/=40 <100 NEAR OPTIML:  
 100-129 BORDERLN HI: 200-239 150-199 130-159 HIGH: >/=240 200-499 160-189 VERY HIGH:  
 >/=500 >/=190 ----- All members with cardiovascular disease, diabetes mellitus, or chronic  
 kidney disease may benefit from LDL-C levels below 100 mg/dL. Optimal management includes adequate dosing of  
 "statin"/lipid-lowering medications.

## Reviewed by

Salama, Medhat Sadiq (M.D.) on 06/03/09 1218  
 Salama, Medhat Sadiq (M.D.) on 06/03/09 1215  
 Salama, Medhat Sadiq (M.D.) on 06/03/09 1215

## Testing Performed By

Lab - Abbreviation	Name	Director	Address	Valid Date Range
240 - 956	SHERMAN WAY REGIONAL LABORATORY	Ann M. Vannier, M.D.	11668 Sherman Way NORTH HOLLYWOOD CA 91605	08/30/05 1817 - 09/01/10 0000

## LIPID PANEL [147455663]

Resulted: 06/01/09 1549, Result status: In process

Order status: Completed  
 Collected by: RMW 06/01/09 1549

Filed on: 06/01/09 1549  
 Resulting lab: SHERMAN WAY REGIONAL LABORATORY

## Reviewed by

Salama, Medhat Sadiq (M.D.) on 06/03/09 1218  
 Salama, Medhat Sadiq (M.D.) on 06/03/09 1215  
 Salama, Medhat Sadiq (M.D.) on 06/03/09 1215



05/13/2009 - Telephone in FAMILY MEDICINE (continued)

## Labs (continued)

## Testing Performed By

Lab - Abbreviation	Name	Director	Address	Valid Date Range
240 - 956	SHERMAN WAY REGIONAL LABORATORY	Ann M. Vannier, M.D.	11668 Sherman Way NORTH HOLLYWOOD CA 91605	08/30/05 1817 - 09/01/10 0000

## All Reviewers List

Salama, Medhat Sadiq (M.D.) on 6/3/2009 12:18  
 Salama, Medhat Sadiq (M.D.) on 6/3/2009 12:15  
 Salama, Medhat Sadiq (M.D.) on 6/3/2009 12:15

## HEMOGLOBIN A1C [147455664] (Final result)

Electronically signed by: Salama, Medhat Sadiq (M.D.) on 05/14/09 1231 Status: Completed  
 This order may be acted on in another encounter.  
 Ordering user: Salama, Medhat Sadiq (M.D.) 05/14/09 1231 Authorized by: Salama, Medhat Sadiq (M.D.)  
 Ordering mode: Standard Class: Normal  
 Frequency: Routine 05/13/09 - Lab status: Final result  
 Quantity: 1  
 Released by: Salama, Medhat Sadiq (M.D.) 05/14/09 1231

## Provider Details

Provider	NPI
Salama, Medhat Sadiq (M.D.)	1366598427

## Specimen Information

ID	Type	Source	Collected By
435115508	—	BLOOD	RMW 06/01/09 1549

## HEMOGLOBIN A1C [147455664] (Abnormal)

Resulted: 06/02/09 2010, Result status: Final result

Order status: Completed Filed on: 06/02/09 2010  
 Collected by: RMW 06/01/09 1549 Resulting lab: SHERMAN WAY REGIONAL LABORATORY

## Components

Component	Value	Reference Range	Flag	Lab
HGBA1C%	8.1	4.8 - 5.9 %	H <sup>^</sup>	956

## Comment:

HBA1C CANNOT BE USED TO DIAGNOSE OR SCREEN FOR DIABETES OR OTHER DISORDERS OF GLUCOSE TOLERANCE. HBA1C IS BEST USED TO MONITOR BLOOD SUGAR CONTROL IN PATIENTS WITH DIABETES. IDEAL VALUES ARE BELOW 7.0 % AND VALUES >8.0 % SUGGEST THE NEED TO IMPROVE THE BLOOD SUGAR CONTROL TREATMENT PLAN.

## Reviewed by

Salama, Medhat Sadiq (M.D.) on 06/03/09 1218  
 Salama, Medhat Sadiq (M.D.) on 06/03/09 1215  
 Salama, Medhat Sadiq (M.D.) on 06/03/09 1215

## Testing Performed By

Lab - Abbreviation	Name	Director	Address	Valid Date Range
240 - 956	SHERMAN WAY REGIONAL LABORATORY	Ann M. Vannier, M.D.	11668 Sherman Way NORTH HOLLYWOOD CA 91605	08/30/05 1817 - 09/01/10 0000

## HEMOGLOBIN A1C [147455664]

Resulted: 06/01/09 1549, Result status: In process

Order status: Completed Filed on: 06/01/09 1549  
 Collected by: RMW 06/01/09 1549 Resulting lab: SHERMAN WAY REGIONAL LABORATORY

05/13/2009 - Telephone in FAMILY MEDICINE (continued)

## Labs (continued)

## Reviewed by

Salama, Medhat Sadiq (M.D.) on 06/03/09 1218  
 Salama, Medhat Sadiq (M.D.) on 06/03/09 1215  
 Salama, Medhat Sadiq (M.D.) on 06/03/09 1215

## Testing Performed By

Lab - Abbreviation	Name	Director	Address	Valid Date Range
240 - 956	SHERMAN WAY REGIONAL LABORATORY	Ann M. Vannier, M.D.	11668 Sherman Way NORTH HOLLYWOOD CA 91605	08/30/05 1817 - 09/01/10 0000

## All Reviewers List

Salama, Medhat Sadiq (M.D.) on 6/3/2009 12:18  
 Salama, Medhat Sadiq (M.D.) on 6/3/2009 12:15  
 Salama, Medhat Sadiq (M.D.) on 6/3/2009 12:15

## MICROALBUMIN, URINE, QUANTITATIVE [147455665] (Final result)

Electronically signed by: Salama, Medhat Sadiq (M.D.) on 05/14/09 1231 Status: Completed

This order may be acted on in another encounter.

Ordering user: Salama, Medhat Sadiq (M.D.) 05/14/09 1231

Authorized by: Salama, Medhat Sadiq (M.D.)

Ordering mode: Standard

Frequency: Routine 05/13/09 -

Class: Normal

Quantity: 1

Lab status: Final result

Released by: Salama, Medhat Sadiq (M.D.) 05/14/09 1231

## Provider Details

Provider	NPI
Salama, Medhat Sadiq (M.D.)	1366598427

## Specimen Information

ID	Type	Source	Collected By
435115509	—	URINE	PTC 06/01/09 1638

## MICROALBUMIN, URINE, QUANTITATIVE [147455665] (Abnormal)

Resulted: 06/02/09 1147, Result status: Final result

Order status: Completed

Filed on: 06/02/09 1148

Collected by: PTC 06/01/09 1638

Resulting lab: SHERMAN WAY REGIONAL LABORATORY

## Components

Component	Value	Reference Range	Flag	Lab
MICROALBUMIN, UR, QN, DETECTION LIMIT <= 20 MG/L	3181.8	<20.0 mg/L	H ^	956
CREATININE, URINE	97.4	NOT ESTABLISHED mg/dL	—	956
MICROALBUMIN/CREATININE, URINE	3266.7	<30.0 ug/mgCREAT	H ^	956

## Comment:

THRESHOLD TO DIAGNOSE MICROALBUMINURIA ----- MICROALBUMIN-RANDOM: >29 ug/mg  
 CREAT ----- TWO OR MORE POSITIVE TESTS ARE REQUIRED TO DIAGNOSE  
 MICROALBUMINURIA.

## Reviewed by

Salama, Medhat Sadiq (M.D.) on 06/03/09 1218  
 Salama, Medhat Sadiq (M.D.) on 06/03/09 1215  
 Salama, Medhat Sadiq (M.D.) on 06/03/09 1215

05/13/2009 - Telephone in FAMILY MEDICINE (continued)

## Labs (continued)

## Testing Performed By

Lab - Abbreviation	Name	Director	Address	Valid Date Range
240 - 956	SHERMAN WAY REGIONAL LABORATORY	Ann M. Vannier, M.D.	11668 Sherman Way NORTH HOLLYWOOD CA 91605	08/30/05 1817 - 09/01/10 0000

## MICROALBUMIN, URINE, QUANTITATIVE [147455665]

Resulted: 06/01/09 1638, Result status: In process

Order status: Completed

Filed on: 06/01/09 1638

Collected by: PTC 06/01/09 1638

Resulting lab: SHERMAN WAY REGIONAL LABORATORY

## Reviewed by

Salama, Medhat Sadiq (M.D.) on 06/03/09 1218  
 Salama, Medhat Sadiq (M.D.) on 06/03/09 1215  
 Salama, Medhat Sadiq (M.D.) on 06/03/09 1215

## Testing Performed By

Lab - Abbreviation	Name	Director	Address	Valid Date Range
240 - 956	SHERMAN WAY REGIONAL LABORATORY	Ann M. Vannier, M.D.	11668 Sherman Way NORTH HOLLYWOOD CA 91605	08/30/05 1817 - 09/01/10 0000

## All Reviewers List

Salama, Medhat Sadiq (M.D.) on 6/3/2009 12:18  
 Salama, Medhat Sadiq (M.D.) on 6/3/2009 12:15  
 Salama, Medhat Sadiq (M.D.) on 6/3/2009 12:15

## Procedures

## PHOTOGRAPHY, OCULAR FUNDUS. [147455691] (Active)

Electronically signed by: Salama, Medhat Sadiq (M.D.) on 05/14/09 1231 Status: Active  
 Ordering user: Salama, Medhat Sadiq (M.D.) 05/14/09 1231 Authorized by: Salama, Medhat Sadiq (M.D.)  
 Ordering mode: Standard  
 Frequency: Routine 05/13/09 - Class: Normal  
 Quantity: 1 Released by: Salama, Medhat Sadiq (M.D.) 05/14/09 1231

## Provider Details

Provider	NPI
Salama, Medhat Sadiq (M.D.)	1366598427

## Other Orders

## Immunization/Injection

## VACC PNEUMOCOCCAL POLYSACCHARIDE, 23 VALENT [147455660] (Active)

Electronically signed by: Salama, Medhat Sadiq (M.D.) on 05/14/09 1231 Status: Active  
 Ordering user: Salama, Medhat Sadiq (M.D.) 05/14/09 1231 Authorized by: Salama, Medhat Sadiq (M.D.)  
 Ordering mode: Standard  
 Frequency: Routine 05/13/09 - Class: Back Office  
 Quantity: 1 Released by: Salama, Medhat Sadiq (M.D.) 05/14/09 1231

## Provider Details

Provider	NPI
Salama, Medhat Sadiq (M.D.)	1366598427

Order comments: Dose 0.5mL Route Intramuscular (IM)

## VACC ADMIN, FIRST IM OR SUBQ VACCINE TOXOID [147455661] (Active)

## 05/13/2009 - Telephone in FAMILY MEDICINE (continued)

## Other Orders (continued)

Electronically signed by: **Salama, Medhat Sadiek (M.D.) on 05/14/09 1231** Status: **Active**  
 Ordering user: Salama, Medhat Sadiek (M.D.) 05/14/09 1231 Authorized by: Salama, Medhat Sadiek (M.D.)  
 Ordering mode: Standard  
 Frequency: Routine 05/13/09 - Class: Back Office  
 Quantity: 1 Released by: Salama, Medhat Sadiek (M.D.) 05/14/09 1231

## Provider Details

Provider	NPI
Salama, Medhat Sadiek (M.D.)	1366598427

## VACC ADMIN, EACH ADDITIONAL IM OR SUBQ VACCINE TOXOID [147455662] (Active)

Electronically signed by: **Salama, Medhat Sadiek (M.D.) on 05/14/09 1231** Status: **Active**  
 Ordering user: Salama, Medhat Sadiek (M.D.) 05/14/09 1231 Authorized by: Salama, Medhat Sadiek (M.D.)  
 Ordering mode: Standard  
 Frequency: Routine 05/13/09 - Class: Back Office  
 Quantity: 1 Released by: Salama, Medhat Sadiek (M.D.) 05/14/09 1231

## Provider Details

Provider	NPI
Salama, Medhat Sadiek (M.D.)	1366598427

## VACC TDAP (ADACEL) [147455690] (Active)

Electronically signed by: **Salama, Medhat Sadiek (M.D.) on 05/14/09 1231** Status: **Active**  
 Ordering user: Salama, Medhat Sadiek (M.D.) 05/14/09 1231 Authorized by: Salama, Medhat Sadiek (M.D.)  
 Ordering mode: Standard  
 Frequency: Routine 05/13/09 - Class: Back Office  
 Quantity: 1 Released by: Salama, Medhat Sadiek (M.D.) 05/14/09 1231

## Provider Details

Provider	NPI
Salama, Medhat Sadiek (M.D.)	1366598427

Order comments: Dose 0.5mL Route Intramuscular (IM)

## Medications

## ONE TOUCH ULTRA TEST INVT STRIPS [147455254] (Pending)

Electronically signed by: **Salama, Medhat Sadiek (M.D.) on 05/14/09 1231** Status: **Pending**  
 Ordering user: Salama, Medhat Sadiek (M.D.) 05/14/09 1231 Authorized by: Salama, Medhat Sadiek (M.D.)  
 Frequency: Routine 05/13/09 - Until Discontinued Class: Fill Later  
 Pended by: Salama, Medhat Sadiek (M.D.) 05/14/09 1231

## Provider Details

Provider	NPI
Salama, Medhat Sadiek (M.D.)	1366598427

## ONE TOUCH ULTRASOFT LANCETS MISC MISC [147455255] (Pending)

Electronically signed by: **Salama, Medhat Sadiek (M.D.) on 05/14/09 1231** Status: **Pending**  
 Ordering user: Salama, Medhat Sadiek (M.D.) 05/14/09 1231 Authorized by: Salama, Medhat Sadiek (M.D.)  
 Frequency: Routine 05/13/09 - Until Discontinued Class: Fill Later  
 Pended by: Salama, Medhat Sadiek (M.D.) 05/14/09 1231

## Provider Details

Provider	NPI
Salama, Medhat Sadiek (M.D.)	1366598427

## ASPIRIN 81 MG ORAL TBEC DR TAB [147455805] (Pending)

Electronically signed by: **Salama, Medhat Sadiek (M.D.) on 05/14/09 1231** Status: **Pending**  
 Ordering user: Salama, Medhat Sadiek (M.D.) 05/14/09 1231 Authorized by: Salama, Medhat Sadiek (M.D.)

**05/13/2009 - Telephone in FAMILY MEDICINE (continued)****Other Orders (continued)**

Frequency: Routine 05/13/09 - Until Discontinued      Class: Fill Later  
 Pended by: Salama, Medhat Sadiek (M.D.) 05/14/09 1231

**Provider Details**

Provider	NPI
Salama, Medhat Sadiek (M.D.)	1366598427

Admin instructions: Do not chew or crush

**METFORMIN 850 MG ORAL TAB [147571067] (Discontinued)**

Electronically signed by: **Salama, Medhat Sadiek (M.D.) on 05/14/09 1231**      Status: **Discontinued**  
 Ordering user: Salama, Medhat Sadiek (M.D.) 05/14/09 1231      Authorized by: Salama, Medhat Sadiek (M.D.)  
 Ordering mode: Standard  
 Frequency: Routine 05/14/09 - 06/03/09      Class: Fill Later  
 Discontinued by: Salama, Medhat Sadiek (M.D.) 06/03/09 1217 [Continue Therapy]

**Provider Details**

Provider	NPI
Salama, Medhat Sadiek (M.D.)	1366598427

**HYDROCHLOROTHIAZIDE 25 MG ORAL TAB [147571068] (Discontinued)**

Electronically signed by: **Salama, Medhat Sadiek (M.D.) on 05/14/09 1231**      Status: **Discontinued**  
 Ordering user: Salama, Medhat Sadiek (M.D.) 05/14/09 1231      Authorized by: Salama, Medhat Sadiek (M.D.)  
 Ordering mode: Standard  
 Frequency: Routine 05/14/09 - 06/11/10      Class: Fill Later  
 Discontinued by: Sugimoto, Gary Dwayne (M.D.) 06/11/10 1149 [Continue Therapy]

**Provider Details**

Provider	NPI
Salama, Medhat Sadiek (M.D.)	1366598427

**END OF ENCOUNTER****05/20/2009 - Orders Only in COMPLETE CARE****Visit Information****Provider Information****Encounter Provider**

Salama, Medhat Sadiek (M.D.)

**Department**

Name	Address	Phone
COMPLETE CARE	10800 MAGNOLIA AVE Riverside CA 92505-3043	833-574-2273

**Labs****HEMOGLOBIN A1C [148303509] (Completed)**

Electronically signed by: **Program, Complete Care on 05/20/09 1907**      Status: **Completed**  
 Ordering user: Program, Complete Care 05/20/09 1907      Authorized by: Salama, Medhat Sadiek (M.D.)  
 Ordering mode: Standard  
 Frequency: Routine 05/20/09 -      Class: BULK  
 Quantity: 1

**Provider Details**

Provider	NPI
----------	-----

## 05/20/2009 - Orders Only in COMPLETE CARE (continued)

## Labs (continued)

Salama, Medhat Sadiq (M.D.)

1366598427

## Specimen Information

ID	Type	Source	Collected By
—	—	BLOOD	—

## END OF ENCOUNTER

## 05/20/2009 - Released Future/Standing Orders in COMPLETE CARE

## Visit Information

## Provider Information

## Encounter Provider

Salama, Medhat Sadiq (M.D.)

## Department

Name	Address	Phone
COMPLETE CARE	10800 MAGNOLIA AVE Riverside CA 92505-3043	833-574-2273

## Labs

## HEMOGLOBIN A1C [148348460] (Discontinued)

Electronically signed by: Program, Complete Care on 05/20/09 1907 Status: Discontinued

Ordering user: Program, Complete Care 05/20/09 1907

Authorized by: Salama, Medhat Sadiq (M.D.)

Ordering mode: Standard

Frequency: Routine 05/20/09 -

Class: BULK

Quantity: 1

Instance released by: Program, Complete Care (auto-released)

5/21/2009 1:13 AM

Discontinued by: Interface, Scal\_ Lab 08/22/09 0331 [Other (Pt. did not present for lab)]

## Provider Details

Provider	NPI
Salama, Medhat Sadiq (M.D.)	1366598427

## Specimen Information

ID	Type	Source	Collected By
—	—	BLOOD	—

## END OF ENCOUNTER

## 05/20/2009 - Ancillary Orders in PASADENA MORD

## Visit Information

## Department

Name	Address	Phone
PASADENA MORD	450 N LAKE AVE Pasadena CA 91101-1216	626-440-0036

## Other Orders

## 05/20/2009 - Ancillary Orders in PASADENA MORD (continued)

## Other Orders (continued)

## Immunization/Injection

## SKIN TEST, PPD TUBERCULOSIS, INTRADERMAL [149593163] (Final result)

Electronically signed by: Interface, Scal\_Results\_A on 05/20/09 0000 Status: Completed  
 Ordering user: Interface, Scal\_Results\_A 05/20/09 0000 Ordering provider: SCAL PROVIDER  
 Authorized by: SCAL PROVIDER Ordering mode: Standard  
 Frequency: Routine - Class: Back Office  
 Quantity: 1 Lab status: Final result

## Provider Details

Provider	NPI
SCAL PROVIDER	1501365971

## Specimen Information

ID	Type	Source	Collected By
032727535	—	—	05/20/09 0000

## SKIN TEST, PPD TUBERCULOSIS, INTRADERMAL [149593163] Resulted: 05/22/09 0000, Result status: Final result

Ordering provider: SCAL PROVIDER 05/20/09 0000 Order status: Completed  
 Filed on: 06/01/09 1540 Collected by: 05/20/09 0000  
 Resulting lab: SHERMAN WAY REGIONAL LABORATORY  
 Narrative:  
 Ordered by an unspecified provider.

## Components

Component	Value	Reference Range	Flag	Lab
TUBERCULIN SKIN TEST (PPD-5TU), MM INDURATION	00	MM	—	956
INFO SOURCE	KAISER HISTORY	—	—	956

## Testing Performed By

Lab - Abbreviation	Name	Director	Address	Valid Date Range
240 - 956	SHERMAN WAY REGIONAL LABORATORY	Ann M. Vannier, M.D.	11668 Sherman Way NORTH HOLLYWOOD CA 91605	08/30/05 1817 - 09/01/10 0000

## END OF ENCOUNTER

## 06/01/2009 - Office Visit in FAMILY MEDICINE

## Visit Information

## Provider Information

Encounter Provider	Authorizing Provider
Salama, Medhat Sadiq (M.D.)	Salama, Medhat Sadiq (M.D.)

## Department

Name	Address	Phone
------	---------	-------

06/01/2009 - Office Visit in FAMILY MEDICINE (continued)

## Visit Information (continued)

FAMILY MEDICINE	14011 PARK AVE Victorville CA 92392-2413	833-574-2273
-----------------	---	--------------

## Follow-up and Dispositions

- Return if symptoms worsen or fail to improve, or in about 3 months (around 9/1/2009).

## Level of Service

Level of Service
OUTPT EST LEVEL 4

## Reason for Visit

## Chief Complaints

- COUGH (x 3 weeks)
- DIABETES CARE MANAGEMENT

## Visit Diagnoses

Name	Code	Chronic?
PROPHYLACTIC VACCINATION, PNEUMOVAX (primary)	V03.82	No
DIABETES MELLITUS TYPE 2, UNCONTROLLED	250.02	Yes
ESSENTIAL HYPERTENSION	401.9	Yes
ACUTE BRONCHITIS	466.0	No
EXAM, FOOT, DIABETIC	V77.99	No

## Vitals

Vital Signs				Most recent update: 6/1/2009 2:32 PM	
BP	Pulse	Temp	Ht	Wt	
135/80	87	98.7 °F (37.1 °C) (Tympanic)	5' 1" (1.549 m)	236 lb (107 kg)	
SpO2	BMI				
96%	44.59 kg/m <sup>2</sup>				

## Clinical Notes (group 1 of 2)

## Nursing Note

at 6/1/2009 1410

Author: —	Service: —	Author Type: —
Filed:	Encounter Date: 6/1/2009	Creation Time: 6/1/2009 2:10 PM
Status: Signed		

>> MONICA E KELLY-SMITH RN Mon Jun 1, 2009 3:45 PM  
 Immunization(s) and dosage given:PNEUMOCOCCAL 2YRS-ADULT 0.5 mL IM and Tdap  
 (TEEN-ADULT) (ADACEL) 0.5 mL IM See KITS.  
 Immunization information given to patient. Pt tolerated immunizations well. 20  
 minute wait advised after injection, patient instructed to return if any  
 problem, rash, shortness of breath or difficulty swallowing. Patient stated  
 understanding.  
 Monica Kelly-Smith RN, on 6/1/2009, 3:44 PM.

>> MONICA E KELLY-SMITH RN Mon Jun 1, 2009 3:44 PM  
 Rocephin 1 gm mixed with 2.1 ml of 1% lidocaine given intramuscularly to right  
 upper outer quadrant per order, 20 minute wait advised and informed to return if



**06/01/2009 - Office Visit in FAMILY MEDICINE (continued)****Clinical Notes (group 1 of 2) (continued)**

problem with swallowing, breathing, shortness of breath, chest pain, rash/hives, patient verbalized understanding and tolerated well.

>> LAVERNE C HOLT CA Mon Jun 1, 2009 2:31 PM  
Sherry Chowdhuary is a 45 year old female Patient presents with:  
COUGH - x 3 weeks  
DIABETES CARE MANAGEMENT  
Patient asking for refill on her Vicodin  
PROACTIVE CARE ACTIONS

## Proactive Office Encounter Actions:

Diabetes Registry Member: Member has Self Monitoring Blood Glucose meter or logbook  
Diabetes Registry Member: Retinal exam ordered or appt arranged  
Diabetes Registry Member: Member prepared for foot exam  
Diabetes Registry Member: Diabetes supplies order staged  
Diabetes Registry Member: Diabetes Class information provided / class scheduled  
Blood Pressure above goal, repeat blood pressure taken and documented  
Pneumovax immunization order staged  
Member given Patient Instructions on BMI/Weight Management  
Member instructed on KP.ORG registration process

06/01/2009 - Office Visit in FAMILY MEDICINE (continued)

## Clinical Notes (group 2 of 2)

## Progress Notes

## Salama, Medhat Sadiq (M.D.) at 6/2/2009 2108

Author: Salama, Medhat Sadiq (M.D.)  
Filed: 6/2/2009 9:11 PM  
Status: SignedService: —  
Encounter Date: 6/1/2009  
Editor: Salama, Medhat Sadiq (M.D.) (Physician)Author Type: Physician  
Creation Time: 6/2/2009 9:08 PM

History:  
Sherry Chowdhuary is a 45 year old female with HTN, HLP and DM in the clinic today for follow up, and medications. She complains of productive sever cough for 3 weeks and failed on OTC medications.

History Reviewed:

I have reviewed the Medical/Surgical and Social history as displayed in HealthConnect on the date of the encounter or the portion(s) as noted in the progress note.

Review of Systems

Constitutional: Negative for fever.  
Cardiovascular: Negative for chest pain.  
Respiratory: Is experiencing shortness of breath.

PE Text: Not used

Physical Exam

Vitals reviewed.  
Constitutional: She is oriented and well-developed, well-nourished, and in no distress.  
HENT:  
Right Ear: Tympanic membrane and external ear normal.  
Left Ear: Tympanic membrane and external ear normal.  
Mouth/Throat: Posterior oropharyngeal erythema present. No oropharyngeal exudate.  
Neck: Neck supple.  
Cardiovascular: Normal rate and regular rhythm.  
Pulmonary/Chest: Breath sounds normal. No respiratory distress.  
Neurological: She is alert and oriented.  
Skin: Skin is warm and dry.  
**FEET: warm, good capillary refill and warm, normal DP and PT pulses, good capillary refill, Achilles reflexes, normal monofilament exam**

HGBA1C 8.1 06/01/2009

## ASSESSMENT:

V03.82E PROPHYLACTIC VACCINATION, PNEUMOVAX (primary encounter diagnosis)  
250.02B DIABETES MELLITUS TYPE 2, UNCONTROLLED  
401.9B ESSENTIAL HYPERTENSION  
466.0A ACUTE BRONCHITIS

## PLAN:

Orders as below and Continue to monitor BG as directed.  
I discussed in details the low fat, low carbohydrate diet and regular exercise. Advised to increase fibers in diet and encouraged to achieve and maintain ideal body weight.  
Increase hydration with water/Gatorade and hot fluids like soup and use OTC Tylenol q 4-6 hours as needed for fever

06/01/2009 - Office Visit in FAMILY MEDICINE (continued)

## Clinical Notes (group 2 of 2) (continued)

and/or pain.

Advised to monitor BP, follow up at HTN clinic/nurse visit and to take the medication as directed with low salt diet and weight management.

**Orders Placed This Encounter**

PHOTOGRAPHY, OCULAR FUNDUS.

VACC PNEUMOCOCCAL POLYSACCHARIDE, 23 VALENT

VACC ADMIN, FIRST IM OR SUBQ VACCINE TOXOID

VACC ADMIN, EACH ADDITIONAL IM OR SUBQ VACCINE TOXOID

VACC TDAP (ADACEL)

HEMOGLOBIN A1C

LDL DIRECT

ASPIRIN 81 MG ORAL TBEC DR TAB

ONE TOUCH ULTRA 2 MISC KIT

ONE TOUCH ULTRA TEST INVT STRIPS

ONE TOUCH ULTRASOFT LANCETS MISC MISC

COZAAR 25 MG ORAL TAB

CEFTRIAZONE 1 GRAM INJ RECON SOLN

LIDOCAINE HCL 10 MG/ML (1 %) INJ SOLN

6/2/2009

Medhat Salama, M.D.

Board Certified of Family Medicine

Kaiser Permanente High Desert Medical Office

Tel: 888-750-0036

Fax: 760-843-2046

Electronically signed by Salama, Medhat Sadiq (M.D.) at 6/2/2009 9:11 PM

**Labs****HEMOGLOBIN A1C [149577136] (Completed)**

Electronically signed by: Salama, Medhat Sadiq (M.D.) on 06/01/09 1450

Status: **Completed**

Ordering user: Salama, Medhat Sadiq (M.D.) 06/01/09 1450

Authorized by: Salama, Medhat Sadiq (M.D.)

Ordering mode: Standard

Frequency: Routine 06/01/09 -

Class: Normal

Quantity: 1

Released by: Salama, Medhat Sadiq (M.D.) 06/01/09 1450

Diagnoses

DM 2, UNCONTROLLED. [250.02 (ICD-9-CM)] - DIABETES MELLITUS TYPE 2, UNCONTROLLED

**Provider Details**

Provider	NPI
Salama, Medhat Sadiq (M.D.)	1366598427

**Specimen Information**

ID	Type	Source	Collected By
—	—	BLOOD	—

**Indications**

DM 2, UNCONTROLLED [250.02 (ICD-9-CM)]

06/01/2009 - Office Visit in FAMILY MEDICINE (continued)

## Labs (continued)

## HEMOGLOBIN A1C [180284397] (Abnormal)

Resulted: 03/26/10 0409, Result status: Final result

Order status: Completed

Filed on: 03/26/10 0410

Collected by: LDR 03/25/10 1313

Resulting lab: SHERMAN WAY REGIONAL LABORATORY

## Components

Component	Value	Reference Range	Flag	Lab
HGBA1C%	8.6	4.8 - 5.9 %	H ^	956

## Comment:

HBA1C CANNOT BE USED TO DIAGNOSE OR SCREEN FOR DIABETES OR OTHER DISORDERS OF GLUCOSE TOLERANCE. HBA1C IS BEST USED TO MONITOR BLOOD SUGAR CONTROL IN PATIENTS WITH DIABETES. IDEAL VALUES ARE BELOW 7.0 % AND VALUES >8.0 % SUGGEST THE NEED TO IMPROVE THE BLOOD SUGAR CONTROL TREATMENT PLAN.

## Reviewed by

Salama, Medhat Sadiek (M.D.) on 03/26/10 1625

Salama, Medhat Sadiek (M.D.) on 03/26/10 1625

Salama, Medhat Sadiek (M.D.) on 03/26/10 1625

## Testing Performed By

Lab - Abbreviation	Name	Director	Address	Valid Date Range
240 - 956	SHERMAN WAY REGIONAL LABORATORY	Ann M. Vannier, M.D.	11668 Sherman Way NORTH HOLLYWOOD CA 91605	08/30/05 1817 - 09/01/10 0000

## HEMOGLOBIN A1C [180284397]

Resulted: 03/25/10 1313, Result status: In process

Order status: Completed

Filed on: 03/25/10 1314

Collected by: LDR 03/25/10 1313

Resulting lab: SHERMAN WAY REGIONAL LABORATORY

## Reviewed by

Salama, Medhat Sadiek (M.D.) on 03/26/10 1625

Salama, Medhat Sadiek (M.D.) on 03/26/10 1625

Salama, Medhat Sadiek (M.D.) on 03/26/10 1625

## Testing Performed By

Lab - Abbreviation	Name	Director	Address	Valid Date Range
240 - 956	SHERMAN WAY REGIONAL LABORATORY	Ann M. Vannier, M.D.	11668 Sherman Way NORTH HOLLYWOOD CA 91605	08/30/05 1817 - 09/01/10 0000

## Indications

DM 2, UNCONTROLLED [250.02 (ICD-9-CM)]

## LDL DIRECT [149581036] (Final result)

Electronically signed by: Salama, Medhat Sadiek (M.D.) on 06/01/09 1450

Status: Completed

This order may be acted on in another encounter.

Ordering user: Salama, Medhat Sadiek (M.D.) 06/01/09 1450

Authorized by: Salama, Medhat Sadiek (M.D.)

Ordering mode: Standard

Frequency: Routine 06/01/09 -

Class: Normal

Quantity: 1

Lab status: Final result

Diagnoses

DM 2, UNCONTROLLED. [250.02 (ICD-9-CM)] - DIABETES MELLITUS TYPE 2, UNCONTROLLED

ESSENTIAL HTN [401.9 (ICD-9-CM)] - ESSENTIAL HYPERTENSION

## Provider Details

## 06/01/2009 - Office Visit in FAMILY MEDICINE (continued)

## Labs (continued)

Provider	NPI
Salama, Medhat Sadiq (M.D.)	1366598427

## Specimen Information

ID	Type	Source	Collected By
435115507	—	BLOOD	RMW 06/01/09 1549

## LDL DIRECT [149581036] (Abnormal)

Resulted: 06/02/09 1333, Result status: Final result

Order status: Completed

Filed on: 06/02/09 1333

Collected by: RMW 06/01/09 1549

Resulting lab: SHERMAN WAY REGIONAL LABORATORY

## Components

Component	Value	Reference Range	Flag	Lab
LDL	147	<100 mg/dL	A †	956

## Comment:

DIRECT LDL: For patients having elevated triglyceride levels, i.e. >400 mg/dL, the direct LDL-C result may not represent the patient's LDL-C status upon restoration of triglycerides to lower levels. These patients should not be assumed to have representative LDL-C levels until triglyceride levels are reduced.

## Reviewed by

Salama, Medhat Sadiq (M.D.) on 06/03/09 1224

Salama, Medhat Sadiq (M.D.) on 06/03/09 1222

Salama, Medhat Sadiq (M.D.) on 06/03/09 1222

## Testing Performed By

Lab - Abbreviation	Name	Director	Address	Valid Date Range
240 - 956	SHERMAN WAY REGIONAL LABORATORY	Ann M. Vannier, M.D.	11668 Sherman Way NORTH HOLLYWOOD CA 91605	08/30/05 1817 - 09/01/10 0000

## LDL DIRECT [149581036]

Resulted: 06/01/09 1549, Result status: In process

Order status: Completed

Filed on: 06/01/09 1549

Collected by: RMW 06/01/09 1549

Resulting lab: SHERMAN WAY REGIONAL LABORATORY

## Reviewed by

Salama, Medhat Sadiq (M.D.) on 06/03/09 1224

Salama, Medhat Sadiq (M.D.) on 06/03/09 1222

Salama, Medhat Sadiq (M.D.) on 06/03/09 1222

## Testing Performed By

Lab - Abbreviation	Name	Director	Address	Valid Date Range
240 - 956	SHERMAN WAY REGIONAL LABORATORY	Ann M. Vannier, M.D.	11668 Sherman Way NORTH HOLLYWOOD CA 91605	08/30/05 1817 - 09/01/10 0000

## Indications

DM 2, UNCONTROLLED [250.02 (ICD-9-CM)]

ESSENTIAL HTN [401.9 (ICD-9-CM)]

## All Reviewers List

Salama, Medhat Sadiq (M.D.) on 6/3/2009 12:24

Salama, Medhat Sadiq (M.D.) on 6/3/2009 12:22

Salama, Medhat Sadiq (M.D.) on 6/3/2009 12:22

06/01/2009 - Office Visit in FAMILY MEDICINE (continued)

## Labs (continued)

## Procedures

**PHOTOGRAPHY, OCULAR FUNDUS. [149581817] (Active)**

Electronically signed by: **Salama, Medhat Sadiq (M.D.) on 06/01/09 1458** Status: **Active**  
 Ordering user: Salama, Medhat Sadiq (M.D.) 06/01/09 1458 Authorized by: Salama, Medhat Sadiq (M.D.)  
 Ordering mode: Standard  
 Frequency: Routine 06/01/09 - Class: Normal  
 Quantity: 1 Released by: Salama, Medhat Sadiq (M.D.) 06/01/09 1458  
 Diagnoses  
 DM 2, UNCONTROLLED. [250.02 (ICD-9-CM)] - DIABETES MELLITUS TYPE 2, UNCONTROLLED

**Provider Details**

Provider	NPI
Salama, Medhat Sadiq (M.D.)	1366598427

**Indications**

DM 2, UNCONTROLLED [250.02 (ICD-9-CM)]

## Other Orders

**Immunization/Injection****VACC PNEUMOCOCCAL POLYSACCHARIDE, 23 VALENT [149577051] (Completed)**

Electronically signed by: **Salama, Medhat Sadiq (M.D.) on 06/01/09 1450** Status: **Completed**  
 Ordering user: Salama, Medhat Sadiq (M.D.) 06/01/09 1450 Authorized by: Salama, Medhat Sadiq (M.D.)  
 Ordering mode: Standard  
 Frequency: Routine 06/01/09 - Class: Back Office  
 Quantity: 1 Released by: Salama, Medhat Sadiq (M.D.) 06/01/09 1450  
 Diagnoses  
 DM 2, UNCONTROLLED. [250.02 (ICD-9-CM)] - DIABETES MELLITUS TYPE 2, UNCONTROLLED  
 ESSENTIAL HTN [401.9 (ICD-9-CM)] - ESSENTIAL HYPERTENSION  
 VACCINATION FOR STREP PNEUMONIA W PNEUMOVAX [V03.82 (ICD-9-CM)]  
 ACUTE BRONCHITIS [466.0 (ICD-9-CM)]

**Provider Details**

Provider	NPI
Salama, Medhat Sadiq (M.D.)	1366598427

Order comments: Dose 0.5mL Route Intramuscular (IM)

**Indications**

DM 2, UNCONTROLLED [250.02 (ICD-9-CM)]  
 ESSENTIAL HTN [401.9 (ICD-9-CM)]  
 PROPHYLACTIC VACCINATION, PNEUMOVAX [V03.82 (ICD-9-CM)]  
 Acute Bronchitis [466.0 (ICD-9-CM)]

**VACC ADMIN, FIRST IM OR SUBQ VACCINE TOXOID [149577052] (Active)**

Electronically signed by: **Salama, Medhat Sadiq (M.D.) on 06/01/09 1450** Status: **Active**  
 Ordering user: Salama, Medhat Sadiq (M.D.) 06/01/09 1450 Authorized by: Salama, Medhat Sadiq (M.D.)  
 Ordering mode: Standard  
 Frequency: Routine 06/01/09 - Class: Back Office  
 Quantity: 1 Released by: Salama, Medhat Sadiq (M.D.) 06/01/09 1450  
 Diagnoses  
 ESSENTIAL HTN [401.9 (ICD-9-CM)] - ESSENTIAL HYPERTENSION  
 VACCINATION FOR STREP PNEUMONIA W PNEUMOVAX [V03.82 (ICD-9-CM)]

**Provider Details**

Provider	NPI
Salama, Medhat Sadiq (M.D.)	1366598427

**Indications**

06/01/2009 - Office Visit in FAMILY MEDICINE (continued)

## Other Orders (continued)

ESSENTIAL HTN [401.9 (ICD-9-CM)]  
PROPHYLACTIC VACCINATION, PNEUMOVAX [V03.82 (ICD-9-CM)]

## VACC ADMIN, EACH ADDITIONAL IM OR SUBQ VACCINE TOXOID [149577053] (Active)

Electronically signed by: **Salama, Medhat Sadiek (M.D.) on 06/01/09 1450** Status: **Active**  
 Ordering user: Salama, Medhat Sadiek (M.D.) 06/01/09 1450 Authorized by: Salama, Medhat Sadiek (M.D.)  
 Ordering mode: Standard  
 Frequency: Routine 06/01/09 - Class: Back Office  
 Quantity: 1 Released by: Salama, Medhat Sadiek (M.D.) 06/01/09 1450  
 Diagnoses

VACCINATION FOR STREP PNEUMONIA W PNEUMOVAX [V03.82 (ICD-9-CM)]

## Provider Details

Provider	NPI
Salama, Medhat Sadiek (M.D.)	1366598427

## Indications

PROPHYLACTIC VACCINATION, PNEUMOVAX [V03.82 (ICD-9-CM)]

## VACC TDAP (ADACEL) [149577137] (Completed)

Electronically signed by: **Salama, Medhat Sadiek (M.D.) on 06/01/09 1450** Status: **Completed**  
 Ordering user: Salama, Medhat Sadiek (M.D.) 06/01/09 1450 Authorized by: Salama, Medhat Sadiek (M.D.)  
 Ordering mode: Standard  
 Frequency: Routine 06/01/09 - Class: Back Office  
 Quantity: 1 Released by: Salama, Medhat Sadiek (M.D.) 06/01/09 1450  
 Diagnoses

VACCINATION FOR STREP PNEUMONIA W PNEUMOVAX [V03.82 (ICD-9-CM)]

## Provider Details

Provider	NPI
Salama, Medhat Sadiek (M.D.)	1366598427

Order comments: Dose 0.5mL Route Intramuscular (IM)

## Indications

PROPHYLACTIC VACCINATION, PNEUMOVAX [V03.82 (ICD-9-CM)]

## Medications

## TETRACYCLINE 500 MG ORAL CAP [149582751] (Discontinued)

Electronically signed by: **Salama, Medhat Sadiek (M.D.) on 06/01/09 1501** Status: **Discontinued**  
 Ordering user: Salama, Medhat Sadiek (M.D.) 06/01/09 1501 Authorized by: Salama, Medhat Sadiek (M.D.)  
 Ordering mode: Standard  
 Frequency: Routine 06/01/09 - 06/01/09 Class: Fill Now  
 Discontinued by: Salama, Medhat Sadiek (M.D.) 06/01/09 1503  
 Diagnoses

ACUTE BRONCHITIS [466.0 (ICD-9-CM)]

## Provider Details

Provider	NPI
Salama, Medhat Sadiek (M.D.)	1366598427

Admin instructions: Avoid antacids, calcium, dairy products, and iron within 2 hours.

## Indications

Acute Bronchitis [466.0 (ICD-9-CM)]

## CEFTRIAZONE 1 GRAM INJ RECON SOLN [149583675] (Expired)

Electronically signed by: **Salama, Medhat Sadiek (M.D.) on 06/01/09 1506** Status: **Expired**  
 Ordering user: Salama, Medhat Sadiek (M.D.) 06/01/09 1506 Authorized by: Salama, Medhat Sadiek (M.D.)

**06/01/2009 - Office Visit in FAMILY MEDICINE (continued)****Other Orders (continued)**

Ordering mode: Standard  
 Frequency: Routine 06/01/09 - 06/02/09  
 Diagnoses  
 ACUTE BRONCHITIS [466.0 (ICD-9-CM)]

Class: Back Office

**Provider Details**

Provider	NPI
Salama, Medhat Sadiek (M.D.)	1366598427

**Indications**

Acute Bronchitis [466.0 (ICD-9-CM)]

**LIDOCAINE HCL 10 MG/ML (1 %) INJ SOLN [149583676] (Expired)**

Electronically signed by: **Salama, Medhat Sadiek (M.D.) on 06/01/09 1506** Status: **Expired**  
 Ordering user: Salama, Medhat Sadiek (M.D.) 06/01/09 1506 Authorized by: Salama, Medhat Sadiek (M.D.)  
 Ordering mode: Standard  
 Frequency: Routine 06/01/09 - 06/02/09 Class: Back Office  
 Diagnoses  
 ACUTE BRONCHITIS [466.0 (ICD-9-CM)]

**Provider Details**

Provider	NPI
Salama, Medhat Sadiek (M.D.)	1366598427

**Indications**

Acute Bronchitis [466.0 (ICD-9-CM)]

**ONE TOUCH ULTRA 2 MISC KIT [149577048] (Expired)**

Electronically signed by: **Salama, Medhat Sadiek (M.D.) on 06/01/09 1450** Status: **Expired**  
 Ordering user: Salama, Medhat Sadiek (M.D.) 06/01/09 1450 Authorized by: Salama, Medhat Sadiek (M.D.)  
 Ordering mode: Standard  
 Frequency: Routine 06/01/09 - 06/01/11 Class: Fill Now  
 Released by: Salama, Medhat Sadiek (M.D.) 06/01/09 1450  
 Diagnoses  
 DM 2, UNCONTROLLED. [250.02 (ICD-9-CM)] - DIABETES MELLITUS TYPE 2, UNCONTROLLED

**Provider Details**

Provider	NPI
Salama, Medhat Sadiek (M.D.)	1366598427

**Indications**

DM 2, UNCONTROLLED [250.02 (ICD-9-CM)]

**COZAAR 25 MG ORAL TAB [149581029] (Discontinued)**

Electronically signed by: **Salama, Medhat Sadiek (M.D.) on 06/01/09 1450** Status: **Discontinued**  
 Ordering user: Salama, Medhat Sadiek (M.D.) 06/01/09 1450 Authorized by: Salama, Medhat Sadiek (M.D.)  
 Ordering mode: Standard  
 Frequency: Routine 06/01/09 - 06/11/10 Class: Fill Now  
 Discontinued by: Sugimoto, Gary Dwayne (M.D.) 06/11/10 1149 [Continue Therapy]  
 Diagnoses  
 ESSENTIAL HTN [401.9 (ICD-9-CM)] - ESSENTIAL HYPERTENSION

**Provider Details**

Provider	NPI
Salama, Medhat Sadiek (M.D.)	1366598427

**Indications**

ESSENTIAL HTN [401.9 (ICD-9-CM)]



06/01/2009 - Office Visit in FAMILY MEDICINE (continued)

## Other Orders (continued)

**Lancets (ONE TOUCH ULTRASOFT LANCETS) Misc Misc [149577050] (Expired)**

Electronically signed by: **Salama, Medhat Sadiq (M.D.) on 06/01/09 1450** Status: **Expired**  
 Ordering user: Salama, Medhat Sadiq (M.D.) 06/01/09 1450 Authorized by: Salama, Medhat Sadiq (M.D.)  
 Ordering mode: Standard  
 Frequency: Routine 06/01/09 - 06/01/11 Class: Fill Now  
 Released by: Salama, Medhat Sadiq (M.D.) 06/01/09 1450  
 Diagnoses  
 DM 2, UNCONTROLLED. [250.02 (ICD-9-CM)] - DIABETES MELLITUS TYPE 2, UNCONTROLLED

**Provider Details**

Provider	NPI
Salama, Medhat Sadiq (M.D.)	1366598427

**Indications**

DM 2, UNCONTROLLED [250.02 (ICD-9-CM)]

**Blood Sugar Test (ONE TOUCH ULTRA TEST) Misc Strips [149577049] (Expired)**

Electronically signed by: **Salama, Medhat Sadiq (M.D.) on 06/01/09 1450** Status: **Expired**  
 Ordering user: Salama, Medhat Sadiq (M.D.) 06/01/09 1450 Authorized by: Salama, Medhat Sadiq (M.D.)  
 Ordering mode: Standard  
 Frequency: Routine 06/01/09 - 06/01/11 Class: Fill Now  
 Released by: Salama, Medhat Sadiq (M.D.) 06/01/09 1450  
 Diagnoses  
 DM 2, UNCONTROLLED. [250.02 (ICD-9-CM)] - DIABETES MELLITUS TYPE 2, UNCONTROLLED

**Provider Details**

Provider	NPI
Salama, Medhat Sadiq (M.D.)	1366598427

**Indications**

DM 2, UNCONTROLLED [250.02 (ICD-9-CM)]

**Patient Instructions**

Please call 1-888-750-0036 in July for an appointment for a Diabetic Retinal eye photo. thanks  
 Follow up visit:  
 Please call 1-888-750-0036, for a 3 month follow up visit.  
 Please record your blood sugars and bring in all of your medications at time of visit.  
 Labs are ordered in computer. Please do labs at least 1 week prior to appointment.  
 NOTHING TO EAT OR DRINK (EXCEPT WATER) 14 HRS PRIOR TO TEST AND NO ALCOHOL 72 HRS PRIOR TO TEST.  
 LAB HRS: MON, TUES, WED 7:30-12:30 & 1:30-7  
 LAB HRS: THURS, FRI, SAT 7:30-12:30 & 1:30-4:30

## For your information:

The following departments are direct referral.  
 (You can call your self for an appointment)  
 Mental Health 1-866-205-3595 Psychology/Psychiatry  
 OB/GYN 1-888-750-0036  
 Optometry 1-888-750-0036  
 Chemical Dependency 1-909-427-5128

also, you can visit Kaiser website at: kp.org

Your Kaiser Permanente Care Instructions

Body Mass Index: After Your Visit

Your Care Instructions

**06/01/2009 - Office Visit in FAMILY MEDICINE (continued)****Patient Instructions (continued)**

Body mass index (BMI) can help you see if your weight is raising your risk for health problems. It uses a formula to compare how much you weigh with how tall you are. A BMI between 18.5 and 24.9 is considered normal. A BMI between 25 and 29.9 is considered overweight. A BMI of 30 or higher is considered obese.

If your BMI is in the normal range, it means that you have a lower risk for weight-related health problems. If your BMI is in the overweight or obese range, you may be at increased risk for weight-related health problems, such as high blood pressure, heart disease, stroke, arthritis or joint pain, and diabetes.

BMI is just one measure of your risk for weight-related health problems. You may be at higher risk for health problems if you are not active, you eat an unhealthy diet, or you drink too much alcohol or use tobacco products.

Follow-up care is a key part of your treatment and safety. Be sure to make and go to all appointments, and call your doctor if you are having problems. Its also a good idea to know your test results and keep a list of the medicines you take.

How can you care for yourself at home?

- Practice healthy eating habits. This includes eating plenty of fruits, vegetables, whole grains, lean protein, and low-fat dairy.
- Get at least 30 minutes of exercise 4 to 5 days a week or more. Brisk walking is a good choice. You also may want to do other activities, such as running, swimming, cycling, or playing tennis or team sports.
- Do not smoke. Smoking can increase your risk for health problems. If you need help quitting, talk to your doctor about stop-smoking programs and medicines. These can increase your chances of quitting for good.
- Limit alcohol to 2 drinks a day for men and 1 drink a day for women. Too much alcohol can cause health problems.

If you have a BMI higher than 25

- Your doctor may do other tests to check your risk for weight-related health problems. This may include measuring the distance around your waist. A waist measurement of more than 40 inches in men or 35 inches in women can increase the risk of weight-related health problems.
- Talk with your doctor about steps you can take to stay healthy or improve your health. You may need to make lifestyle changes to lose weight and stay healthy, such as changing your diet and getting regular exercise.

When should you call for help?

Watch closely for changes in your health, and be sure to contact your doctor if you have any problems.

Where can you learn more?

Go to <http://www.kp.org>

Enter S176 in the search box to learn more about "Body Mass Index: After Your Visit".

This care instruction is for use with your licensed healthcare professional. If you have questions about a medical condition or this instruction, always ask your healthcare professional. Care instructions adapted by Kaiser Permanente from Healthwise, Incorporated © 2008. Healthwise disclaims any warranty or liability for your use of this information.

**END OF ENCOUNTER****06/03/2009 - Message in PREVENTIVE MEDICINE****Visit Information****Provider Information****Encounter Provider**

Carpio, Rebecca Ann (N.P.)

**Department**

Name	Address	Phone
PREVENTIVE MEDICINE	17296 SLOVER AVENUE	909-609-3000

06/03/2009 - Message in PREVENTIVE MEDICINE (continued)

## Visit Information (continued)

Fontana CA 92337

## Reason for Visit

## Chief Complaint

- CARE MGMT, BARIATRIC PROGRAM - PRE-OP; onset date 6/3/2009

## Clinical Notes

## Telephone Encounter

## Carpio, Rebecca Ann (N.P.) at 6/3/2009 1016

Author: Carpio, Rebecca Ann (N.P.)

Service: —

Author Type: NURSE PRACTITIONER  
(N.P.)

Filed: 6/3/2009 10:16 AM

Encounter Date: 6/3/2009

Creation Time: 6/3/2009 10:16 AM

Status: Signed

Editor: Carpio, Rebecca Ann (N.P.) (NURSE PRACTITIONER (N.P.))

Our Health Education Department has received an e-referral for the bariatric program regarding this member. This patient does meet the Bariatric criteria and will be appropriate for entrance into this program.

We will be mailing the patient a packet which the member is responsible for calling into the Health Education Department and scheduling themselves for the Bariatric Information class. Please note that the Bariatric Information Class and the Bariatric Educational classes are mandatory for either the gastric bypass surgery, the gastric sleeve or the lap band procedure.

The Bariatric Educational classes consists of 1 weekly meeting, for 1 1/2 hours, for a total of 20 weeks. This allows our multi-disciplinary team to prepare the member holistically for the Bariatric procedure. Once these classes have been completed, the member will need to be signed off medically by their PCP before an outside Bariatric Surgical consultation can be obtained. We will be sending you the sign-off paperwork for this member upon completion of the classes.

We look forward to working with you and the patient during this process.

If you have any questions, please call me at 909-609-3004 or e-mail.

Thank you for your participation.

Rebecca A. Carpio-Darshay  
RN, MSN, Family Nurse Practitioner  
Kaiser Permanente, Fontana  
Preventive Medicine/Health Education  
Palm Court 1  
909-609-3000

Electronically signed by Carpio, Rebecca Ann (N.P.) at 6/3/2009 10:16 AM

**END OF ENCOUNTER****06/03/2009 - Telephone in FAMILY MEDICINE****Visit Information****Contacts**

	Type	Contact	Phone	User
06/03/2009 04:51 PM PDT	Phone (Outgoing)	Chowdhuary, Sherry (Self)	760-810-0188	Holt, Laverne C (C.A.)
06/04/2009 02:44 PM PDT	Phone (Outgoing)	Chowdhuary, Sherry (Self)	760-810-0188	Holt, Laverne C (C.A.)

**Nursing Assessment**

No Nursing Assessment available for this encounter.

**Questionnaires**

No completed forms available for this encounter.

**Clinical Notes****Telephone Encounter****Salama, Medhat Sadiek (M.D.) at 6/3/2009 1218**

Author: Salama, Medhat Sadiek (M.D.)  
 Filed: 6/3/2009 12:18 PM  
 Status: Signed

Service: —  
 Encounter Date: 6/3/2009  
 Editor: Salama, Medhat Sadiek (M.D.) (Physician)

Author Type: Physician  
 Creation Time: 6/3/2009 12:18 PM

Uncontrolled DM and increase Metformin TID.  
 HLP and start Simvastatin, and diet.  
 Labs in 4 weeks.

Electronically signed by Salama, Medhat Sadiek (M.D.) at 6/3/2009 12:18 PM

**Holt, Laverne C (C.A.) at 6/3/2009 1652**

Author: Holt, Laverne C (C.A.)  
 Filed: 6/3/2009 4:52 PM  
 Status: Signed

Service: —  
 Encounter Date: 6/3/2009  
 Editor: Holt, Laverne C (C.A.) (CLINIC ASSISTANT)

Author Type: CLINIC ASSISTANT  
 Creation Time: 6/3/2009 4:52 PM

called patient at 760-810-0188 (home)  
 LEFT MESSAGE FOR PATIENT TO CALL BACK AT 1-888-750-0036 LAVERNE C HOLT CA

Electronically signed by Holt, Laverne C (C.A.) at 6/3/2009 4:52 PM

**Holt, Laverne C (C.A.) at 6/4/2009 1445**

Author: Holt, Laverne C (C.A.)  
 Filed: 6/4/2009 2:45 PM  
 Status: Signed

Service: —  
 Encounter Date: 6/3/2009  
 Editor: Holt, Laverne C (C.A.) (CLINIC ASSISTANT)

Author Type: CLINIC ASSISTANT  
 Creation Time: 6/4/2009 2:45 PM

patient informed per Dr Salama: Uncontrolled DM and increase Metformin TID.  
 HLP and start Simvastatin, and diet.  
 Labs in 4 weeks.

Electronically signed by Holt, Laverne C (C.A.) at 6/4/2009 2:45 PM

06/03/2009 - Telephone in FAMILY MEDICINE (continued)

## Clinical Notes (continued)

## Labs

## HEMOGLOBIN A1C [149851997] (Discontinued)

Electronically signed by: **Salama, Medhat Sadiq (M.D.) on 06/03/09 1217** Status: **Discontinued**  
 Ordering user: Salama, Medhat Sadiq (M.D.) 06/03/09 1217 Authorized by: Salama, Medhat Sadiq (M.D.)  
 Ordering mode: Standard  
 Frequency: Routine 06/03/09 - Class: Normal  
 Quantity: 1 Discontinued by: Interface, Scal\_Lab 09/02/09 0452 [Other (Pt. did not present for lab)]

## Provider Details

Provider	NPI
Salama, Medhat Sadiq (M.D.)	1366598427

## Specimen Information

ID	Type	Source	Collected By
—	—	BLOOD	—

## LIPID PANEL [149851998] (Discontinued)

Electronically signed by: **Salama, Medhat Sadiq (M.D.) on 06/03/09 1217** Status: **Discontinued**  
 Ordering user: Salama, Medhat Sadiq (M.D.) 06/03/09 1217 Authorized by: Salama, Medhat Sadiq (M.D.)  
 Ordering mode: Standard  
 Frequency: Routine 06/03/09 - Class: Normal  
 Quantity: 1 Discontinued by: Interface, Scal\_Lab 09/02/09 0452 [Other (Pt. did not present for lab)]

## Provider Details

Provider	NPI
Salama, Medhat Sadiq (M.D.)	1366598427

## Specimen Information

ID	Type	Source	Collected By
—	—	BLOOD	—

## ALT, SERUM [149851999] (Discontinued)

Electronically signed by: **Salama, Medhat Sadiq (M.D.) on 06/03/09 1217** Status: **Discontinued**  
 Ordering user: Salama, Medhat Sadiq (M.D.) 06/03/09 1217 Authorized by: Salama, Medhat Sadiq (M.D.)  
 Ordering mode: Standard  
 Frequency: Routine 06/03/09 - Class: Normal  
 Quantity: 1 Discontinued by: Interface, Scal\_Lab 09/02/09 0452 [Other (Pt. did not present for lab)]

## Provider Details

Provider	NPI
Salama, Medhat Sadiq (M.D.)	1366598427

## Specimen Information

ID	Type	Source	Collected By
—	—	BLOOD	—

## Other Orders

## Medications

SIMVASTATIN 40 MG ORAL TAB [149851976] (Discontinued)

**06/03/2009 - Telephone in FAMILY MEDICINE (continued)****Other Orders (continued)**

Electronically signed by: Salama, Medhat Sadiq (M.D.) on 06/03/09 1217 Status: **Discontinued**  
 Ordering user: Salama, Medhat Sadiq (M.D.) 06/03/09 1217 Authorized by: Salama, Medhat Sadiq (M.D.)  
 Ordering mode: Standard  
 Frequency: Routine 06/03/09 - 10/14/09 Class: Fill Later  
 Discontinued by: Salama, Medhat Sadiq (M.D.) 10/14/09 1510 [Continue Therapy]

**Provider Details**

Provider	NPI
Salama, Medhat Sadiq (M.D.)	1366598427

Admin instructions: No grapefruit or grapefruit juice.

**metFORMIN (GLUCOPHAGE) 850 mg Oral Tab [149851975] (Discontinued)**

Electronically signed by: Salama, Medhat Sadiq (M.D.) on 06/03/09 1217 Status: **Discontinued**  
 Ordering user: Salama, Medhat Sadiq (M.D.) 06/03/09 1217 Authorized by: Salama, Medhat Sadiq (M.D.)  
 Ordering mode: Standard  
 Frequency: Routine 06/03/09 - 06/11/10 Class: Fill Later  
 Discontinued by: Sugimoto, Gary Dwayne (M.D.) 06/11/10 1149 [Continue Therapy]

**Provider Details**

Provider	NPI
Salama, Medhat Sadiq (M.D.)	1366598427

**END OF ENCOUNTER****07/21/2009 - Telephone in FAMILY MEDICINE****Visit Information****Contacts**

	Type	Contact	Phone	User
07/21/2009 12:02 PM PDT	Phone (Outgoing)	Chowdhuary, Sherry (Self)		Lochte, Mark Steven (P.A.)

**Nursing Assessment**

No Nursing Assessment available for this encounter.

**Questionnaires**

No completed forms available for this encounter.

**Reason for Visit****Chief Complaint**

- CARE MGMT, PANEL SUPPORT REVIEW; onset date 7/21/2009

**Clinical Notes****Telephone Encounter****Lochte, Mark Steven (P.A.) at 7/21/2009 1202**

Author: Lochte, Mark Steven (P.A.)	Service: —	Author Type: PHYSICIAN ASSISTANT (P.A.)
Filed: 7/21/2009 12:04 PM	Encounter Date: 7/21/2009	Creation Time: 7/21/2009 12:02 PM
Status: Signed	Editor: Lochte, Mark Steven (P.A.) (PHYSICIAN ASSISTANT (P.A.))	

PCM- pt on actos- return to PCP. Mark Lochte PA-C

07/21/2009 - Telephone in FAMILY MEDICINE (continued)

## Clinical Notes (continued)

Pt will start zocor 40 mg ordered by PCP Jun 09. MARK STEVEN LOCHTE PA

Electronically signed by Lochte, Mark Steven (P.A.) at 7/21/2009 12:04 PM

## END OF ENCOUNTER

08/01/2009 - Telephone in PHARMACY

## Visit Information

## Nursing Assessment

No Nursing Assessment available for this encounter.

## Questionnaires

No completed forms available for this encounter.

## Clinical Notes

## Telephone Encounter

## Williamson, Dianne S (Rph) at 8/1/2009 1520

Author: Williamson, Dianne S (Rph)  
Filed: 8/1/2009 3:20 PM  
Status: SignedService: —  
Encounter Date: 8/1/2009  
Editor: Williamson, Dianne S (Rph) (PHARMACIST)Author Type: PHARMACIST  
Creation Time: 8/1/2009 3:20 PM

## Subjective/ Objective:

Sherry Chowdhuary is a 45 year old female.

I spoke with her on the phone regarding Diabetes medication adherence.

Sherry Chowdhuary is identified by prescription profile as not adherent to 1 or more DM medications.

Potential non-adherence to following Diabetic Medication(s):

Metformin (Glucophage)

## Last A1C results

HGBA1C 8.1 06/01/2009

## Assessment/ Plan:

Discussed with her the purpose of medication, duration of therapy, and the benefits.

Identified medication adherence barriers and developed solutions with her:

Lack of Knowledge about Medication and its Use: Used Teach Back method (Patient repeat back)

## Further Recommendations:

HgbA1c: HGBA1C 8.1 06/01/2009

HgbA1c is above goal (HgbA1c goal is less than 7). Discussed the importance of medication adherence and reviewed life style modification.

## Self Monitoring Blood Glucose (SMBG):

08/01/2009 - Telephone in PHARMACY (continued)

## Clinical Notes (continued)

Discussed SMBG frequency: at least 1-2 times a day.

## Medication Adherence:

She is non-adherent to DM medications - Verified SIG and discussed DM medications.

## Outcomes:

She has agreed to repeat HgbA1c follow-up in 3 months upon restarting therapy.

DIANNE S WILLIAMSON RPH

Outpatient Pharmacy Clinical Services

3:18 PM 8/1/2009

Electronically signed by Williamson, Dianne S (Rph) at 8/1/2009 3:20 PM

## END OF ENCOUNTER

08/21/2009 - Released Future/Standing Orders in FAMILY MEDICINE

## Visit Information

## Provider Information

## Encounter Provider

Salama, Medhat Sadiq (M.D.)

## Department

Name	Address	Phone
FAMILY MEDICINE	14011 PARK AVE Victorville CA 92392-2413	833-574-2273

## Reason for Visit

## Visit Diagnosis

Name	Code	Chronic?
DIABETES MELLITUS TYPE 2, UNCONTROLLED	250.02	Yes

## Labs

## HEMOGLOBIN A1C [159379994] (Discontinued)

Electronically signed by: Salama, Medhat Sadiq (M.D.) on 06/01/09 1450 Status: Discontinued

Ordering user: Salama, Medhat Sadiq (M.D.) 06/01/09 1450

Authorized by: Salama, Medhat Sadiq (M.D.)

Ordering mode: Standard

Frequency: Routine 06/01/09 -

Class: Normal

Quantity: 1

Instance released by: Salama, Medhat Sadiq (M.D.), M.D. (auto-released) 8/21/2009 1:44 AM

Discontinued by: Interface, Scal\_Lab 11/13/09 0525 [Other (Pt. did not present for lab)]

## Provider Details

Provider	NPI
Salama, Medhat Sadiq (M.D.)	1366598427

## Specimen Information



08/21/2009 - Released Future/Standing Orders in FAMILY MEDICINE (continued)

## Labs (continued)

ID	Type	Source	Collected By
—	—	BLOOD	—

## END OF ENCOUNTER

10/14/2009 - Office Visit in FAMILY MEDICINE

## Visit Information

## Provider Information

Encounter Provider	Authorizing Provider
Salama, Medhat Sadiq (M.D.)	Salama, Medhat Sadiq (M.D.)

## Department

Name	Address	Phone
FAMILY MEDICINE	14011 PARK AVE Victorville CA 92392-2413	833-574-2273

## Follow-up and Dispositions

- Return if symptoms worsen or fail to improve.

## Level of Service

Level of Service
OUTPT EST LEVEL 4

## Reason for Visit

## Chief Complaints

- PALPITATIONS (since sunday night)
- DIZZY

## Visit Diagnoses

Name	Code	Chronic?
PALPITATIONS	785.1	No
DIABETES MELLITUS TYPE 2, UNCONTROLLED	250.02	Yes
HYPERLIPIDEMIA	272.4	Yes
ESSENTIAL HYPERTENSION	401.9	Yes
VACCINE REFUSED BY PATIENT	V15.81	No
OBESITY (BMI > 40)	278.01	Yes

## Vitals

Vital Signs					Most recent update: 10/14/2009 2:42 PM
BP	Pulse	Temp	Resp	Ht	
123/74	91	97.2 °F (36.2 °C)	16	5' 1" (1.549 m)	
Wt	BMI				
229 lb (103.9 kg)	43.27 kg/m <sup>2</sup>				

## Clinical Notes

## Nursing Note

at 10/14/2009 1430

**10/14/2009 - Office Visit in FAMILY MEDICINE (continued)****Clinical Notes (continued)**

Author: —	Service: —	Author Type: —
Filed:	Encounter Date: 10/14/2009	Creation Time: 10/14/2009 2:30 PM
Status: Signed		

>> TERESA ANTIONETTE GUARDADO CA      Wed Oct 14, 2009    2:59 PM  
EKG preformed per . pcip

TERESA GUARDADO MAII  
10/14/2009  
2:59 PM

>> TERESA ANTIONETTE GUARDADO CA      Wed Oct 14, 2009    2:59 PM  
PROACTIVE CARE ACTIONS

Proactive Office Encounter Actions: Diabetes Registry Member: Retinal exam ordered or appt arranged. Patient informed due for flu shot patient declines Member given Patient Instructions on BMI/Weight Management Member states taking medication not on med list; MD to review and document

**Progress Notes****Salama, Medhat Sadiq (M.D.) at 10/15/2009 1049**

Author: Salama, Medhat Sadiq (M.D.)	Service: —	Author Type: Physician
Filed: 10/15/2009 10:50 AM	Encounter Date: 10/14/2009	Creation Time: 10/15/2009 10:49 AM
Status: Signed	Editor: Salama, Medhat Sadiq (M.D.) (Physician)	

History:

Sherry Chowdhuary is a 45 year old female with HTN, HLP and DM in the clinic today for chronic care management, and medications refill.

## Patient presents with:

PALPITATIONS - since Sunday night  
DIZZY

She has Cardiolute stress test at Desert Valley hospital and normal per her <2 years ago.

History Reviewed:

I have reviewed the Medical/Surgical history as displayed in HealthConnect on the date of the encounter or the portion(s) as noted in the progress note.

Review of Systems

Constitutional: Negative for fever.

Cardiovascular: Negative for chest pain.

Neurological: Positive for dizziness. Negative for speech change and focal weakness.

Physical Exam

Constitutional: She is oriented and well-developed, well-nourished, and in no distress.

HENT:

**10/14/2009 - Office Visit in FAMILY MEDICINE (continued)****Clinical Notes (continued)**

Mouth/Throat: Oropharynx is clear and moist.  
Eyes: Extraocular motions are normal. Pupils are equal, round, and reactive to light.  
Neck: Normal range of motion. Neck supple.  
Cardiovascular: Normal rate and regular rhythm.  
Pulmonary/Chest: Effort normal and breath sounds normal.  
Musculoskeletal: She exhibits no edema.  
Neurological: She is alert and oriented. She has normal reflexes. No cranial nerve deficit. GCS score is 15.  
Psychiatric: Mood normal.  
Nursing note and vitals reviewed.

LDL CALC 135 06/01/2009  
LDL 69 10/14/2009  
HGBA1C 6.8 10/14/2009

**ASSESSMENT:**

785.1A PALPITATIONS  
250.02B DIABETES MELLITUS TYPE 2, UNCONTROLLED  
272.4C HYPERLIPIDEMIA  
401.9B ESSENTIAL HYPERTENSION  
V15.81L VACCINE REFUSED BY PATIENT  
278.01A OBESITY (BMI > 40)

**PLAN:**

ECG: NSR without acute changes. Bring the stress test report.  
I discussed in details the low fat, low carbohydrate diet and regular exercise. Advised to increase fibers in diet and encouraged to achieve and maintain ideal body weight.  
Advised to monitor BP, follow up at HTN clinic/nurse visit and to take the medication as directed with low salt diet and weight management.  
Orders as below, patient agreed with the plans and RTC as needed.

**Orders Placed This Encounter**

HEMOGLOBIN A1C  
LDL DIRECT  
ELECTROCARDIOGRAM, ROUTINE, W AT LEAST 12 LEADS, INTERPRETATION AND REPORT  
ATENOLOL 25 MG ORAL TAB  
SIMVASTATIN 40 MG ORAL TAB

10/15/2009

Medhat Salama, M.D.  
Board Certified of Family Medicine  
Kaiser Permanente High Desert Medical Office  
Tel: 888-750-0036  
Fax: 760-843-2046

Electronically signed by Salama, Medhat Sadiek (M.D.) at 10/15/2009 10:50 AM

10/14/2009 - Office Visit in FAMILY MEDICINE (continued)

## Clinical Notes (continued)

## Labs

## HEMOGLOBIN A1C [166117493] (Final result)

Electronically signed by: Salama, Medhat Sadiq (M.D.) on 10/14/09 1510

Status: Completed

This order may be acted on in another encounter.

Ordering user: Salama, Medhat Sadiq (M.D.) 10/14/09 1510

Authorized by: Salama, Medhat Sadiq (M.D.)

Ordering mode: Standard

Frequency: Routine 10/14/09 -

Class: Normal

Quantity: 1

Lab status: Final result

Diagnoses

DM 2, UNCONTROLLED. [250.02 (ICD-9-CM)] - DIABETES MELLITUS TYPE 2, UNCONTROLLED

## Provider Details

Provider	NPI
Salama, Medhat Sadiq (M.D.)	1366598427

## Specimen Information

ID	Type	Source	Collected By
441989382	—	BLOOD	RMW 10/14/09 1531

## HEMOGLOBIN A1C [166117493] (Abnormal)

Resulted: 10/15/09 0353, Result status: Final result

Order status: Completed

Filed on: 10/15/09 0353

Collected by: RMW 10/14/09 1531

Resulting lab: SHERMAN WAY REGIONAL LABORATORY

## Components

Component	Value	Reference Range	Flag	Lab
HGBA1C%	6.8	4.8 - 5.9 %	H ^	956

Comment:

HBA1C CANNOT BE USED TO DIAGNOSE OR SCREEN FOR DIABETES OR OTHER DISORDERS OF GLUCOSE TOLERANCE. HBA1C IS BEST USED TO MONITOR BLOOD SUGAR CONTROL IN PATIENTS WITH DIABETES. IDEAL VALUES ARE BELOW 7.0 % AND VALUES >8.0 % SUGGEST THE NEED TO IMPROVE THE BLOOD SUGAR CONTROL TREATMENT PLAN.

## Reviewed by

Salama, Medhat Sadiq (M.D.) on 10/15/09 1218

Salama, Medhat Sadiq (M.D.) on 10/15/09 1218

## Testing Performed By

Lab - Abbreviation	Name	Director	Address	Valid Date Range
240 - 956	SHERMAN WAY REGIONAL LABORATORY	Ann M. Vannier, M.D.	11668 Sherman Way NORTH HOLLYWOOD CA 91605	08/30/05 1817 - 09/01/10 0000

## HEMOGLOBIN A1C [166117493]

Resulted: 10/14/09 1531, Result status: In process

Order status: Completed

Filed on: 10/14/09 1531

Collected by: RMW 10/14/09 1531

Resulting lab: SHERMAN WAY REGIONAL LABORATORY

## Reviewed by

Salama, Medhat Sadiq (M.D.) on 10/15/09 1218

Salama, Medhat Sadiq (M.D.) on 10/15/09 1218

## Testing Performed By

Lab - Abbreviation	Name	Director	Address	Valid Date Range
240 - 956	SHERMAN WAY	Ann M. Vannier,	11668 Sherman Way	08/30/05 1817 - 09/01/10 0000

**10/14/2009 - Office Visit in FAMILY MEDICINE (continued)****Labs (continued)**

REGIONAL LABORATORY M.D. NORTH HOLLYWOOD CA 91605

**Indications**

DM 2, UNCONTROLLED [250.02 (ICD-9-CM)]

**All Reviewers List**Salama, Medhat Sadiq (M.D.) on 10/15/2009 12:18  
Salama, Medhat Sadiq (M.D.) on 10/15/2009 12:18**LDL DIRECT [166117494] (Final result)**Electronically signed by: **Salama, Medhat Sadiq (M.D.) on 10/14/09 1510** Status: **Completed**

This order may be acted on in another encounter.

Ordering user: Salama, Medhat Sadiq (M.D.) 10/14/09 1510

Authorized by: Salama, Medhat Sadiq (M.D.)

Ordering mode: Standard

Frequency: Routine 10/14/09 -

Class: Normal

Quantity: 1

Lab status: Final result

**Diagnoses**

DM 2, UNCONTROLLED. [250.02 (ICD-9-CM)] - DIABETES MELLITUS TYPE 2, UNCONTROLLED

HYPERLIPIDEMIA [272.4 (ICD-9-CM)]

ESSENTIAL HTN [401.9 (ICD-9-CM)] - ESSENTIAL HYPERTENSION

**Provider Details**

Provider	NPI
Salama, Medhat Sadiq (M.D.)	1366598427

**Specimen Information**

ID	Type	Source	Collected By
441989382	—	BLOOD	RMW 10/14/09 1531

**LDL DIRECT [166117494]**

Resulted: 10/15/09 0729, Result status: Final result

Order status: Completed

Filed on: 10/15/09 0729

Collected by: RMW 10/14/09 1531

Resulting lab: SHERMAN WAY REGIONAL LABORATORY

**Components**

Component	Value	Reference Range	Flag	Lab
LDL	69	<100 mg/dL	—	956

**Comment:**

DIRECT LDL: For patients having elevated triglyceride levels, i.e. &gt;400 mg/dL, the direct LDL-C result may not represent the patient's LDL-C status upon restoration of triglycerides to lower levels. These patients should not be assumed to have representative LDL-C levels until triglyceride levels are reduced.

**Reviewed by**Salama, Medhat Sadiq (M.D.) on 10/15/09 1218  
Salama, Medhat Sadiq (M.D.) on 10/15/09 1218**Testing Performed By**

Lab - Abbreviation	Name	Director	Address	Valid Date Range
240 - 956	SHERMAN WAY REGIONAL LABORATORY	Ann M. Vannier, M.D.	11668 Sherman Way NORTH HOLLYWOOD CA 91605	08/30/05 1817 - 09/01/10 0000

**LDL DIRECT [166117494]**

Resulted: 10/14/09 1531, Result status: In process

Order status: Completed

Filed on: 10/14/09 1531

Collected by: RMW 10/14/09 1531

Resulting lab: SHERMAN WAY REGIONAL LABORATORY

**10/14/2009 - Office Visit in FAMILY MEDICINE (continued)****Labs (continued)****Reviewed by**

Salama, Medhat Sadiq (M.D.) on 10/15/09 1218  
Salama, Medhat Sadiq (M.D.) on 10/15/09 1218

**Testing Performed By**

Lab - Abbreviation	Name	Director	Address	Valid Date Range
240 - 956	SHERMAN WAY REGIONAL LABORATORY	Ann M. Vannier, M.D.	11668 Sherman Way NORTH HOLLYWOOD CA 91605	08/30/05 1817 - 09/01/10 0000

**Indications**

DM 2, UNCONTROLLED [250.02 (ICD-9-CM)]  
HYPERLIPIDEMIA [272.4 (ICD-9-CM)]  
ESSENTIAL HTN [401.9 (ICD-9-CM)]

**All Reviewers List**

Salama, Medhat Sadiq (M.D.) on 10/15/2009 12:18  
Salama, Medhat Sadiq (M.D.) on 10/15/2009 12:18

**Procedures****ELECTROCARDIOGRAM, ROUTINE, W AT LEAST 12 LEADS, INTERPRETATION AND REPORT [166116486] (Active)**

Electronically signed by: **Salama, Medhat Sadiq (M.D.) on 10/14/09 1503** Status: **Active**  
Ordering user: Salama, Medhat Sadiq (M.D.) 10/14/09 1503 Authorized by: Salama, Medhat Sadiq (M.D.)  
Ordering mode: Standard  
Frequency: Routine 10/14/09 - Class: Normal  
Quantity: 1  
Diagnoses  
DM 2, UNCONTROLLED. [250.02 (ICD-9-CM)] - DIABETES MELLITUS TYPE 2, UNCONTROLLED  
PALPITATIONS [785.1 (ICD-9-CM)]  
HYPERLIPIDEMIA [272.4 (ICD-9-CM)]  
ESSENTIAL HTN [401.9 (ICD-9-CM)] - ESSENTIAL HYPERTENSION

**Provider Details**

Provider	NPI
Salama, Medhat Sadiq (M.D.)	1366598427

Order comments: Symptoms or diagnosis (include site of any previous cardiac infarct): Palpitation

**Indications**

DM 2, UNCONTROLLED [250.02 (ICD-9-CM)]  
PALPITATIONS [785.1 (ICD-9-CM)]  
HYPERLIPIDEMIA [272.4 (ICD-9-CM)]  
ESSENTIAL HTN [401.9 (ICD-9-CM)]

**Other Orders****Medications****Simvastatin (ZOCOR) 40 mg Oral Tab [166117496] (Discontinued)**

Electronically signed by: **Salama, Medhat Sadiq (M.D.) on 10/14/09 1510** Status: **Discontinued**  
Ordering user: Salama, Medhat Sadiq (M.D.) 10/14/09 1510 Authorized by: Salama, Medhat Sadiq (M.D.)  
Ordering mode: Standard  
Frequency: Routine 10/14/09 - 02/02/11 Class: Fill Now  
Discontinued by: Interface, Scal\_ Pharmacy 02/02/11 1002 [Duplicate Therapy]

Diagnoses  
HYPERLIPIDEMIA [272.4 (ICD-9-CM)]

**Provider Details**

**10/14/2009 - Office Visit in FAMILY MEDICINE (continued)****Other Orders (continued)**

Provider	NPI
Salama, Medhat Sadiek (M.D.)	1366598427

Admin instructions: No grapefruit or grapefruit juice.

**Indications**

HYPERLIPIDEMIA [272.4 (ICD-9-CM)]

**Atenolol (TENORMIN) 25 mg Oral Tab [166117495] (Discontinued)**Electronically signed by: **Salama, Medhat Sadiek (M.D.) on 10/14/09 1510** Status: **Discontinued**

Ordering user: Salama, Medhat Sadiek (M.D.) 10/14/09 1510 Authorized by: Salama, Medhat Sadiek (M.D.)

Ordering mode: Standard

Frequency: Routine 10/14/09 - 05/04/11

Class: Fill Now

Discontinued by: Sugimoto, Gary Dwayne (M.D.) 05/04/11 1548 [Continue Therapy]

Diagnoses

ESSENTIAL HTN [401.9 (ICD-9-CM)] - ESSENTIAL HYPERTENSION

**Provider Details**

Provider	NPI
Salama, Medhat Sadiek (M.D.)	1366598427

**Indications**

ESSENTIAL HTN [401.9 (ICD-9-CM)]

**Patient Instructions**

For your information:

FLU SHOT CLINIC

- Starts October 12, 2009

Mammogram 760-843-2428

Diabetic Retinal Eye Exam 1-888-750-0036

Travel Advise Nurse: 1-800-517-5556

The following departments are direct referral.

Mental Health 1-866-205-3595 Psychology/Psychiatry

The crisis line for after hours and holidays : 1-800-900-3277.

OB/GYN 1-888-750-0036

Optometry 1-888-750-0036

Chemical Dependency 1-909-427-5128

Smoking: 1-866-402-4320

(You can call your self for an appointment)

also, you can visit Kaiser web site at: kp.org

IF YOU RECEIVE A SURVEY FROM KAISER REGARDING YOUR CARE AT THE CLINIC TODAY, I WOULD APPRECIATE IT IF YOU COULD FILL THIS OUT AND SURE ME 10. IF NOT, PLEASE LET ME KNOW SO I CAN IMPROVE MY PRACTICE.

**END OF ENCOUNTER****11/13/2009 - Released Future/Standing Orders in FAMILY MEDICINE****Visit Information****Provider Information**

Encounter Provider

## 11/13/2009 - Released Future/Standing Orders in FAMILY MEDICINE (continued)

## Visit Information (continued)

Salama, Medhat Sadiq (M.D.)

## Department

Name	Address	Phone
FAMILY MEDICINE	14011 PARK AVE Victorville CA 92392-2413	833-574-2273

## Reason for Visit

## Visit Diagnosis

Name	Code	Chronic?
DIABETES MELLITUS TYPE 2, UNCONTROLLED	250.02	Yes

## Labs

## HEMOGLOBIN A1C [169889212] (Discontinued)

Electronically signed by: **Salama, Medhat Sadiq (M.D.) on 06/01/09 1450** Status: **Discontinued**  
 Ordering user: Salama, Medhat Sadiq (M.D.) 06/01/09 1450 Authorized by: Salama, Medhat Sadiq (M.D.)  
 Ordering mode: Standard  
 Frequency: Routine 06/01/09 - Class: Normal  
 Quantity: 1 Instance released by: Salama, Medhat Sadiq (M.D.), M.D. (auto-released) 11/13/2009 1:35 AM

Discontinued by: Interface, Scal\_Lab 02/05/10 0500 [Other (Pt. did not present for lab)]

## Provider Details

Provider	NPI
Salama, Medhat Sadiq (M.D.)	1366598427

## Specimen Information

ID	Type	Source	Collected By
—	—	BLOOD	—

## END OF ENCOUNTER

## 01/14/2010 - Office Visit in FAMILY MEDICINE

## Visit Information

## Provider Information

Encounter Provider	Authorizing Provider
Carroll, Philip Lee (M.D.)	Carroll, Philip Lee (M.D.)

## Department

Name	Address	Phone
FAMILY MEDICINE	14011 PARK AVE Victorville CA 92392-2413	833-574-2273

## Follow-up and Dispositions

- Return if symptoms worsen or fail to improve.

## Level of Service

Level of Service
OUTPT EST LEVEL 2



01/14/2010 - Office Visit in FAMILY MEDICINE (continued)

## Reason for Visit

## Chief Complaint

- CONGESTION (cough/headaches x 1 wk)

## Visit Diagnosis

- BRONCHITIS (primary) [490]

## Vitals

Vital Signs				Most recent update: 1/14/2010 2:08 PM	
BP	Pulse	Temp	Wt	BMI	
127/86	84	98.2 °F (36.8 °C) (Temporal)	237 lb (107.5 kg)	44.78 kg/m <sup>2</sup>	

## Clinical Notes

## Progress Notes

## Carroll, Philip Lee (M.D.) at 1/14/2010 1419

Author: Carroll, Philip Lee (M.D.)  
Filed: 1/14/2010 2:30 PM  
Status: Signed

Service: —  
Encounter Date: 1/14/2010  
Editor: Carroll, Philip Lee (M.D.) (Physician)

Author Type: Physician  
Creation Time: 1/14/2010 2:19 PM

## History:

Patient presents with:

CONGESTION - cough/headaches x 1 wk

Chest congestion with productive cough. No fever.

## Review of Systems

HENT: Positive for headaches.

Respiratory: Positive for cough and sputum production.

## Physical Exam

Constitutional: She is oriented.

HENT:

Mouth/Throat: Posterior oropharyngeal erythema present.

Neck: Normal range of motion. Neck supple.

Cardiovascular: Normal rate.

Pulmonary/Chest: Effort normal. She has rales.

Abdominal: Soft.

Lymphadenopathy:

She has cervical adenopathy.

Neurological: She is alert and oriented.

Skin: Skin is warm and dry.

Psychiatric: Affect normal.

01/14/2010 - Office Visit in FAMILY MEDICINE (continued)

## Clinical Notes (continued)

Assessment:  
490C BRONCHITIS (primary encounter diagnosis)

Plan:

## Orders Placed This Encounter

CEPHALEXIN 250 MG/5 ML ORAL RECON SUSP  
PROMETHAZINE-CODEINE 6.25-10 MG/5 ML ORAL SYRUP

Electronically signed by Carroll, Philip Lee (M.D.) at 1/14/2010 2:30 PM

## Other Orders

## Medications

## CEPHALEXIN 250 MG/5 ML ORAL RECON SUSP [177451240] (Discontinued)

Electronically signed by: **Carroll, Philip Lee (M.D.) on 01/14/10 1422** Status: **Discontinued**

Ordering user: Carroll, Philip Lee (M.D.) 01/14/10 1422 Authorized by: Carroll, Philip Lee (M.D.)

Ordering mode: Standard

Frequency: Routine 01/14/10 - 08/16/10 Class: Fill Now

Discontinued by: Salama, Medhat Sadiek (M.D.) 08/16/10 1356

Diagnoses

BRONCHITIS [490 (ICD-9-CM)]

## Provider Details

Provider	NPI
Carroll, Philip Lee (M.D.)	1194892000

Admin instructions: Shake well.

## Indications

Bronchitis [490 (ICD-9-CM)]

## PROMETHAZINE-CODEINE 6.25-10 MG/5 ML ORAL SYRUP [177451241] (Expired)

Electronically signed by: **Carroll, Philip Lee (M.D.) on 01/14/10 1422** Status: **Expired**

Ordering user: Carroll, Philip Lee (M.D.) 01/14/10 1422 Authorized by: Carroll, Philip Lee (M.D.)

Ordering mode: Standard

Frequency: Routine 01/14/10 - 07/13/10 Class: Fill Now

Diagnoses

BRONCHITIS [490 (ICD-9-CM)]

## Provider Details

Provider	NPI
Carroll, Philip Lee (M.D.)	1194892000

## Indications

Bronchitis [490 (ICD-9-CM)]

**END OF ENCOUNTER**

01/14/2010 - Office Visit in FAMILY MEDICINE (continued)

01/29/2010 - Allied Health/Nurse Visit in HEALTH EDUCATION

## Visit Information

## Provider Information

## Encounter Provider

Roadruck, Davis C (C.H.E.)

## Department

Name	Address	Phone
HEALTH EDUCATION	17296 SLOVER AVENUE Fontana CA 92337	909-609-3000

## Reason for Visit

## Chief Complaint

- CARE MGMT, BARIATRIC PROGRAM - PRE-OP

## Vitals

## Vital Signs

Most recent update: 1/29/2010 4:44 PM

Ht	Wt	BMI
5' 1" (1.549 m)	251 lb (113.9 kg)	47.43 kg/m <sup>2</sup>

## Clinical Notes

## Progress Notes

## Roadruck, Davis C (C.H.E.) at 1/29/2010 1644

Author: Roadruck, Davis C (C.H.E.)  
 Filed: 1/29/2010 4:44 PM  
 Status: Signed

Service: —  
 Encounter Date: 1/29/2010  
 Editor: Roadruck, Davis C (C.H.E.) (HEALTH EDUCATOR)

Author Type: HEALTH EDUCATOR  
 Creation Time: 1/29/2010 4:44 PM

## OPTIONS INFORMATION SESSION (1 1/2 HOURS)

Member Sherry Chowdhuary attended Options Information Session. Topics for the session included an overview of the 24-week bariatric surgery preparation program history, purpose and program details. Written materials were provided and appropriate forms were collected

Electronically signed by Roadruck, Davis C (C.H.E.) at 1/29/2010 4:44 PM

END OF ENCOUNTER

02/05/2010 - Released Future/Standing Orders in FAMILY MEDICINE

## 02/05/2010 - Released Future/Standing Orders in FAMILY MEDICINE (continued)

## Visit Information

## Provider Information

## Encounter Provider

Salama, Medhat Sadiq (M.D.)

## Department

Name	Address	Phone
FAMILY MEDICINE	14011 PARK AVE Victorville CA 92392-2413	833-574-2273

## Reason for Visit

## Visit Diagnosis

Name	Code	Chronic?
DIABETES MELLITUS TYPE 2, UNCONTROLLED	250.02	Yes

## Labs

## HEMOGLOBIN A1C [180284397] (Final result)

Electronically signed by: Salama, Medhat Sadiq (M.D.) on 06/01/09 1450 Status: Completed

This order may be acted on in another encounter.

Ordering user: Salama, Medhat Sadiq (M.D.) 06/01/09 1450

Authorized by: Salama, Medhat Sadiq (M.D.)

Ordering mode: Standard

Frequency: Routine 06/01/09 -

Class: Normal

Quantity: 1

Lab status: Final result

Instance released by: Salama, Medhat Sadiq (M.D.), M.D. (auto-released) 2/5/2010 1:32 AM

Diagnoses

DM 2, UNCONTROLLED. [250.02 (ICD-9-CM)] - DIABETES MELLITUS TYPE 2, UNCONTROLLED

## Provider Details

Provider	NPI
Salama, Medhat Sadiq (M.D.)	1366598427

## Specimen Information

ID	Type	Source	Collected By
450095210	—	BLOOD	LDR 03/25/10 1313

## HEMOGLOBIN A1C [180284397] (Abnormal)

Resulted: 03/26/10 0409, Result status: Final result

Order status: Completed

Filed on: 03/26/10 0410

Collected by: LDR 03/25/10 1313

Resulting lab: SHERMAN WAY REGIONAL LABORATORY

## Components

Component	Value	Reference Range	Flag	Lab
HGBA1C%	8.6	4.8 - 5.9 %	H <sup>^</sup>	956

Comment:

HBA1C CANNOT BE USED TO DIAGNOSE OR SCREEN FOR DIABETES OR OTHER DISORDERS OF GLUCOSE TOLERANCE. HBA1C IS BEST USED TO MONITOR BLOOD SUGAR CONTROL IN PATIENTS WITH DIABETES. IDEAL VALUES ARE BELOW 7.0 % AND VALUES &gt;8.0 % SUGGEST THE NEED TO IMPROVE THE BLOOD SUGAR CONTROL TREATMENT PLAN.

## Reviewed by

Salama, Medhat Sadiq (M.D.) on 03/26/10 1625

Salama, Medhat Sadiq (M.D.) on 03/26/10 1625

Salama, Medhat Sadiq (M.D.) on 03/26/10 1625

## Testing Performed By

Lab - Abbreviation	Name	Director	Address	Valid Date Range
240 - 956	SHERMAN WAY	Ann M. Vannier,	11668 Sherman Way	08/30/05 1817 - 09/01/10 0000

**02/05/2010 - Released Future/Standing Orders in FAMILY MEDICINE (continued)****Labs (continued)**

REGIONAL LABORATORY M.D. NORTH HOLLYWOOD CA 91605

**HEMOGLOBIN A1C [180284397]**

Resulted: 03/25/10 1313, Result status: In process

Order status: Completed

Filed on: 03/25/10 1314

Collected by: LDR 03/25/10 1313

Resulting lab: SHERMAN WAY REGIONAL LABORATORY

**Reviewed by**Salama, Medhat Sadiq (M.D.) on 03/26/10 1625  
Salama, Medhat Sadiq (M.D.) on 03/26/10 1625  
Salama, Medhat Sadiq (M.D.) on 03/26/10 1625**Testing Performed By**

Lab - Abbreviation	Name	Director	Address	Valid Date Range
240 - 956	SHERMAN WAY REGIONAL LABORATORY	Ann M. Vannier, M.D.	11668 Sherman Way NORTH HOLLYWOOD CA 91605	08/30/05 1817 - 09/01/10 0000

**Indications**

DM 2, UNCONTROLLED [250.02 (ICD-9-CM)]

**All Reviewers List**Salama, Medhat Sadiq (M.D.) on 3/26/2010 16:25  
Salama, Medhat Sadiq (M.D.) on 3/26/2010 16:25  
Salama, Medhat Sadiq (M.D.) on 3/26/2010 16:25**END OF ENCOUNTER****03/18/2010 - Letter (Out) in PREVENTIVE MEDICINE****Visit Information****Provider Information****Encounter Provider**

Carpio, Rebecca Ann (N.P.)

**Department**

Name	Address	Phone
PREVENTIVE MEDICINE	17296 SLOVER AVENUE Fontana CA 92337	909-609-3000

**Letters**

Letter by Carpio, Rebecca Ann (N.P.) on 3/18/2010

Status: Sent

Letter body:



3/18/2010

MR# 000007877387

---

**03/18/2010 - Letter (Out) in PREVENTIVE MEDICINE (continued)**

---

**Letters (continued)**

---

---

Sherry Chowdhury  
21547 Pine Ridge Ave  
Apple Valley, CA 92307-3938

Dear Ms. Chowdhury,

Welcome to the Pre- Bariatric Options Educational program.

The highlighted items listed below are suggestions of class/classes to optimize your current health status while completing the bariatric program.

**Living Well with Diabetes:** These classes offer information in learning survival skills, self-blood-glucose monitoring, sick day rules, travel tips, and healthy meal planning.

Please call the Kaiser Preventive Medicine/Health Education Department at: 909-609-3000 to schedule your class time.

Also, available to each of our Kaiser member's is our self-referral classes. If you would like to participate in either of the classes listed below please call 909-609-3000 to schedule.

1. Depression overview
2. Stress: Reduction and relief. Stress Management

Thank you,

Rebecca A. Carpio-Darshay RN, MSN, Family Nurse Practitioner  
Fontana Health Education/Preventive Medicine Department

03/18/2010 - Letter (Out) in PREVENTIVE MEDICINE (continued)

Letters (continued)

## END OF ENCOUNTER

03/18/2010 - Letter (Out) in HEALTH EDUCATION

## Visit Information

## Provider Information

## Encounter Provider

Roadruck, Davis C (C.H.E.)

## Department

Name	Address	Phone
HEALTH EDUCATION	17296 SLOVER AVENUE Fontana CA 92337	909-609-3000

## Letters

APPOINTMENT NOTIFICATION OR VERIFICATION by Roadruck, Davis C (C.H.E.) on 3/18/2010

Status: Sent

Comments: OPTIONS PROGRAM

Letter body:

Date: 3/18/2010  
MR#: 000007877387Sherry Chowdhuary  
21547 Pine Ridge Ave  
Apple Valley, CA 92307-3938

Dear Ms. Chowdhuary:

Congratulations! You have been enrolled into the OPTIONS bariatric surgery program. This program will begin on Friday from 4/23/10 to 7/9/10. **Class # 1 is MANDATORY**, if you do not attend class # 1, you will

03/18/2010 - Letter (Out) in HEALTH EDUCATION (continued)

## Letters (continued)

be dis-enrolled from the program. If you are unable to start the program on this date & time, please contact us immediately.

Attached to this letter are the dates of your Baratric Classes

If you have any questions, please feel free to contact the Bariatric Administrative Specialist at 909-609-3000.

We look forward to seeing you!

Bariatric Surgery Preparation Program Team  
17296 Slover Ave  
Palm Court I  
Fontana, CA 92337  
(909) -609-3000

## Future Appointments

Date	Time	Provider	Department	Center
4/23/2010	9:30 AM	128329-BARIATRIC CLS 1	PMHED	PCCU
4/30/2010	9:30 AM	128330-BARIATRIC CLS 2	PMHED	PCCU
5/7/2010	9:30 AM	128332-BARIATRIC CLS 3	PMHED	PCCU
5/14/2010	9:30 AM	128334-BARIATRIC CLS 4	PMHED	PCCU
5/21/2010	9:30 AM	128343-BARIATRIC CLS 5	PMHED	PCCU
5/28/2010	9:30 AM	128345-BARIATRIC CLS 6	PMHED	PCCU
6/4/2010	9:30 AM	128483-BARIATRIC CLS 7	PMHED	PCCU
6/11/2010	9:30 AM	128346-BARIATRIC CLS 8	PMHED	PCCU
6/18/2010	9:30 AM	128347-BARIATRIC CLS 9	PMHED	PCCU
6/25/2010	9:30 AM	128484-BARIATRIC CLS 10	PMHED	PCCU
7/2/2010	9:30 AM	128349-BARIATRIC CLS 11	PMHED	PCCU



**03/18/2010 - Letter (Out) in HEALTH EDUCATION (continued)**

**Letters (continued)**

7/9/2010	9:30 AM	128350-BARIATRIC CLS 12	PMHED	PCCU
----------	---------	-------------------------	-------	------

**END OF ENCOUNTER**

**03/18/2010 - Telephone in FAMILY MEDICINE**

**Visit Information**

**Nursing Assessment**

No Nursing Assessment available for this encounter.

**Questionnaires**

No completed forms available for this encounter.

**Reason for Visit**

**Chief Complaint**

- CARE MGMT, PANEL SUPPORT REVIEW (SPPM); onset date 3/18/2010

**Clinical Notes**

**Telephone Encounter**

**Pryor, Jennifer M at 3/18/2010 1032**

Author: Pryor, Jennifer M  
Filed: 3/18/2010 10:32 AM  
Status: Signed

Service: —  
Encounter Date: 3/18/2010  
Editor: Pryor, Jennifer M (CLINIC ASSISTANT)

Author Type: CLINIC ASSISTANT  
Creation Time: 3/18/2010 10:32 AM

Care gaps pending, letter sent to patient.  
JENNIFER M PRYOR

MRN: 000007877387 Name: CHOWDHUARY,SHERRY

BP > 129/79	1
DM Health Education Class Needed	1
DM Retinal Photo Due	1
DM SMBG Strips missing/not refilled	1
Microalbumin (MAU)>50	1
Missing Aspirin	1
Smoking Status Never Smoked	1
<b>Total</b>	<b>7</b>

03/18/2010 - Telephone in FAMILY MEDICINE (continued)

## Clinical Notes (continued)

Electronically signed by Pryor, Jennifer M at 3/18/2010 10:32 AM

## Procedures

## FUNDUS PHOTOGRAPHY FOR DIABETIC RETINAL SCREENING [185948125] (Active)

Electronically signed by: **Salama, Medhat Sadiek (M.D.) on 03/20/10 1440** Status: **Active**  
 Ordering user: Salama, Medhat Sadiek (M.D.) 03/20/10 1440 Authorized by: Salama, Medhat Sadiek (M.D.)  
 Ordering mode: Standard  
 Frequency: Routine 03/18/10 - Class: Normal  
 Quantity: 1 Released by: Salama, Medhat Sadiek (M.D.) 03/20/10 1440

## Provider Details

Provider	NPI
Salama, Medhat Sadiek (M.D.)	1366598427

## Letters

## CARE MGMT, PANEL SUPPORT by Pryor, Jennifer M on 3/18/2010

Status: Sent Comments: SPPM  
 Letter body:



3/18/2010  
 MR#: 000007877387  
 Sherry Chowdhuary  
 21547 Pine Ridge Ave  
 Apple Valley, CA 92307-3938

Dear Member, upon review of your record we see that it's time to catch up on some things.

Visit our Treatment Nurse to make sure your blood pressure is within range.

Treatment Nurse's hours are: Mon-Fri, 8:30 a.m. - 11:30 a.m. or 1:30 to 4:30 p.m.; Saturday, 8:30 a.m. to 11:30 a.m.

Check in at reception to see the treatment nurse for Pneumonia Shot.

Drop off at our lab the enclosed colon cancer preventive screening test - we notice you haven't had one recently.

You are due for a follow up appointment for your diabetes. Keep a diary of your blood sugars and bring in all of your medications at time of visit.

Dr Salama has ordered labs in the computer for you to have done.

Please check in at the front reception desk.

Fasting: no. Fasting requires water and medications only

03/18/2010 - Telephone in FAMILY MEDICINE (continued)

## Letters (continued)

NOTHING TO EAT OR DRINK (EXCEPT WATER) 14 HRS PRIOR TO TEST AND NO ALCOHOL 72 HRS PRIOR TO TEST.

LAB HRS: MON, TUES, WED 7:30-12:30 & 1:30-7

LAB HRS: THURS, FRI, SAT 7:30-12:30 & 1:30-4:30

Your Doctor may contact you after these labs. If you want to know your results - you can register for member access to log into KP.ORG to lookup results. You could also call the KP (Lab Result line) at 1-888-457-8378 - follow the prompt to get your results.

Retinal Exam Due: Please call 1-888-750-0036 for an appointment in the High Desert Clinic. You do not need a driver.

Please schedule a routine appointment as soon as You can!

For Mammogram Please call (760)-843-2428 to schedule

If you need to schedule or reschedule an appointment, please call the appointment center at: 1-888-750-0036, Monday through Friday, 7 a.m. to 7 p.m., and Saturday 7 a.m. to 11:30 a.m.

Exercise, eating well, and taking care of the items checked above will help us all to THRIVE!

Sincerely,

Dr. Salama  
JENNIFER M PRYOR, MA  
14011 Park Avenue  
Victorville, CA 92392-2413  
888-750-0036

---



---

**END OF ENCOUNTER**

---



---

03/25/2010 - Allied Health/Nurse Visit in FAMILY MEDICINE

## Visit Information

## Provider Information

## Encounter Provider

Holm, Allen H (L.V.N.)

## Department

Name	Address	Phone
FAMILY MEDICINE	14011 PARK AVE Victorville CA 92392-2413	833-574-2273

**03/25/2010 - Allied Health/Nurse Visit in FAMILY MEDICINE (continued)**

**Visit Information (continued)**

**Follow-up and Dispositions**

**Reason for Visit**

**Chief Complaint**

- BLOOD PRESSURE CHECK

**Vitals**

**Vital Signs**

Most recent update: 3/25/2010 1:44 PM

BP  
136/82

Pulse  
80

**03/25/2010 - Allied Health/Nurse Visit in FAMILY MEDICINE (continued)****Clinical Notes****Progress Notes****Holm, Allen H (L.V.N.) at 3/25/2010 1400**

Author: Holm, Allen H (L.V.N.)

Service: —

Author Type: LICENSED VOCATIONAL  
NURSE

Filed: 3/25/2010 2:02 PM

Encounter Date: 3/25/2010

Creation Time: 3/25/2010 2:00 PM

Status: Signed

Editor: Holm, Allen H (L.V.N.) (LICENSED VOCATIONAL NURSE)

**Vital Sign(s)**

BP 136/82 | Pulse 80

**Previous BP readings:**

Last 2 Encounter BP Readings:

Allied Health/Nurse Visit on 3/25/10

3/25/10 1:43 PM : 136/82

Office Visit on 1/14/10

1/14/10 2:05 PM : 127/86

**Most Recent Labs:**

CREAT 0.9 12/08/2008

K 3.70 12/08/2008

NA 135 12/08/2008

CL 103 12/08/2008

CO2 26 12/08/2008

ALT 10 12/08/2008

HGBA1C 6.8 10/14/2009

**Patient Active Problem List:**

DIABETES MELLITUS TYPE 2, UNCONTROLLED [250.02B]

HYPERLIPIDEMIA [272.4C]

ESSENTIAL HYPERTENSION [401.9B]

CHOLELITHIASIS [574.20A]

ABNL PAP SMEAR, POSITIVE DNA TEST FOR HPV IN LOW RISK PATIENT [795.09F]

ANEMIA, IRON DEFICIENCY [280.9C]

CHRONIC LOW BACK PAIN [724.2M]

DEPRESSION, MAJOR, SINGLE EPISODE, MODERATE [296.22B]

OCCUPATIONAL PROBLEM. [V62.2G]

VACCINE REFUSED BY PATIENT [V15.81L]

OBESITY (BMI &gt; 40) [278.01A]

**Assessment:** Blood Pressure is not controlled.

Patient denies any chest pain, palpitations, headache, dizziness, or double vision.

Patient is not compliant with medications. Patient verbalized that she monitors her own BP and takes her medications as she feels she needs them. Patient was out of Nifedipine and has not taken for 3 days. Instructed patient to f/u with pcp for BP evaluation. Patient verbalized understanding.

Patient to continue with blood pressure checks.

**03/25/2010 - Allied Health/Nurse Visit in FAMILY MEDICINE (continued)****Clinical Notes (continued)**

If available patient will do follow-up check with PCP or PA today.  
Per MEDHAT SADI EK SALAMA MD, MEDICAL DOCTOR

Electronically signed by Holm, Allen H (L.V.N.) at 3/25/2010 2:02 PM

**END OF ENCOUNTER****03/26/2010 - Telephone in FAMILY MEDICINE****Visit Information****Nursing Assessment**

No Nursing Assessment available for this encounter.

**Questionnaires**

No completed forms available for this encounter.

**Clinical Notes****Telephone Encounter****Salama, Medhat Sadi ek (M.D.) at 3/26/2010 1625**

Author: Salama, Medhat Sadi ek (M.D.)	Service: —	Author Type: Physician
Filed: 3/26/2010 4:25 PM	Encounter Date: 3/26/2010	Creation Time: 3/26/2010 4:25 PM
Status: Signed	Editor: Salama, Medhat Sadi ek (M.D.) (Physician)	

Uncontrolled DM and needs appt.

Electronically signed by Salama, Medhat Sadi ek (M.D.) at 3/26/2010 4:25 PM

**Holt, Laverne C (C.A.) at 3/29/2010 1433**

Author: Holt, Laverne C (C.A.)	Service: —	Author Type: CLINIC ASSISTANT
Filed: 3/29/2010 2:33 PM	Encounter Date: 3/26/2010	Creation Time: 3/29/2010 2:33 PM
Status: Signed	Editor: Holt, Laverne C (C.A.) (CLINIC ASSISTANT)	

Letter sent

Electronically signed by Holt, Laverne C (C.A.) at 3/29/2010 2:33 PM

**Letters**

**03/26/2010 - Telephone in FAMILY MEDICINE (continued)**

Letters (continued)

**APPOINTMENT NOTIFICATION OR VERIFICATION by Salama, Medhat Sadiek (M.D.) on 3/29/2010**

Status: Sent  
Letter body:



3/29/2010

MRN# 000007877387

Sherry Chowdhuary  
21547 Pine Ridge Ave  
Apple Valley, CA 92307-3938

Dear Sherry Chowdhuary ,

The Care Management Team and I, want to help you THRIVE! – Upon review of your record we see that it's time to catch up on some things.

\_x\_ **Appointment with PCP** - Schedule an appointment with me (your primary care physician) at your earliest convenience.

x Your recent labs show: uncontrolled diabetes. HGBA1C 8.6 03/25/2010

Exercise, eating well, and taking care of the items above will help us all to THRIVE!

Sincerely,

MEDHAT SADIEK SALAMA MD Medical Office Health Care Team  
14011 Park Avenue  
Victorville, California 92392  
Toll free number 1 888 750-0036

**END OF ENCOUNTER**

**04/23/2010 - Allied Health/Nurse Visit in HEALTH EDUCATION**

Visit Information

**Provider Information**

**Encounter Provider**

Colbert, Dana Starr (C.H.E.)

**Department**

**Name**

**Address**

**Phone**

04/23/2010 - Allied Health/Nurse Visit in HEALTH EDUCATION (continued)

## Visit Information (continued)

HEALTH EDUCATION	17296 SLOVER AVENUE Fontana CA 92337	909-609-3000
------------------	---	--------------

## Reason for Visit

## Chief Complaint

- CARE MGMT, BARIATRIC PROGRAM - PRE-OP (Class #1)

## Vitals

## Vital Signs

Most recent update: 4/26/2010 1:56 PM

Ht	Wt	BMI
5' 1" (1.549 m)	240 lb (108.9 kg)	45.35 kg/m <sup>2</sup>

## Clinical Notes

## Progress Notes

## Colbert, Dana Starr (C.H.E.) at 4/26/2010 1356

Author: Colbert, Dana Starr (C.H.E.)  
Filed: 4/26/2010 1:56 PM  
Status: Signed

Service: —  
Encounter Date: 4/23/2010  
Editor: Colbert, Dana Starr (C.H.E.) (HEALTH EDUCATOR)

Author Type: HEALTH EDUCATOR  
Creation Time: 4/26/2010 1:56 PM

## OPTIONS GROUP APPOINTMENT #1

Member Sherry Chowdhuary attended group appointment #1 of Options. Administrative form was presented and completed concerning patient responsibilities for group appointments and surgery. Topics for the class included an assessment of personal status in relation to vital changes in lifestyles before surgery and the development of an action plan to implement these changes. Instruction on completing My Daily Record (food and exercise record.) Written materials were provided on group appointment syllabus, health education classes and contact numbers. Appropriate forms were collected.

Last 1 Encounter Wt Readings:  
Allied Health/Nurse Visit on 4/23/10  
4/26/10 1:56 PM : 240 lb (108.863 kg)  
Body mass index is 45.35 kg/(m<sup>2</sup>).

Electronically signed by Colbert, Dana Starr (C.H.E.) at 4/26/2010 1:56 PM

---



---

**END OF ENCOUNTER**

---



---



04/23/2010 - Allied Health/Nurse Visit in HEALTH EDUCATION (continued)

04/30/2010 - Released Future/Standing Orders in FAMILY MEDICINE

## Visit Information

## Provider Information

## Encounter Provider

Salama, Medhat Sadiq (M.D.)

## Department

Name	Address	Phone
FAMILY MEDICINE	14011 PARK AVE Victorville CA 92392-2413	833-574-2273

## Reason for Visit

## Visit Diagnosis

Name	Code	Chronic?
DIABETES MELLITUS TYPE 2, UNCONTROLLED	250.02	Yes

## Labs

## HEMOGLOBIN A1C [191658439] (Discontinued)

Electronically signed by: Salama, Medhat Sadiq (M.D.) on 06/01/09 1450 Status: Discontinued  
 Ordering user: Salama, Medhat Sadiq (M.D.) 06/01/09 1450 Authorized by: Salama, Medhat Sadiq (M.D.)  
 Ordering mode: Standard  
 Frequency: Routine 06/01/09 - Class: Normal  
 Quantity: 1 Instance released by: Salama, Medhat Sadiq (M.D.), M.D. (auto-released) 4/30/2010 1:27 AM

Discontinued by: Interface, Scal\_ Lab 06/11/10 1205 [Other (DUPLICATE-RESULTS PENDING FOR ANOTHER ACTIVE ORDER)]

## Provider Details

Provider	NPI
Salama, Medhat Sadiq (M.D.)	1366598427

## Specimen Information

ID	Type	Source	Collected By
—	—	BLOOD	—

END OF ENCOUNTER

04/30/2010 - Message in HEALTH EDUCATION

## Visit Information

## Provider Information

## Encounter Provider

Roadruck, Davis C (C.H.E.)

## Department

Name	Address	Phone
HEALTH EDUCATION	17296 SLOVER AVENUE Fontana CA 92337	909-609-3000

## Reason for Visit

## Chief Complaint

- CARE MGMT, BARIATRIC PROGRAM - PRE-OP (DNK BARI CLASS #2); onset date 4/30/2010

**04/30/2010 - Message in HEALTH EDUCATION (continued)****Reason for Visit (continued)****Clinical Notes****Telephone Encounter****Cordova, Alex at 5/10/2010 1545**Author: Cordova, Alex  
Filed: 5/10/2010 3:45 PM  
Status: SignedService: —  
Encounter Date: 4/30/2010  
Editor: Cordova, AlexAuthor Type: —  
Creation Time: 5/10/2010 3:45 PM

Missed class noted in attendance record book.

Electronically signed by Cordova, Alex at 5/10/2010 3:45 PM

**END OF ENCOUNTER****05/07/2010 - Message in HEALTH EDUCATION****Visit Information****Provider Information****Encounter Provider**

Roadruck, Davis C (C.H.E.)

**Department**

Name	Address	Phone
HEALTH EDUCATION	17296 SLOVER AVENUE Fontana CA 92337	909-609-3000

**Reason for Visit****Chief Complaint**

- CARE MGMT, BARIATRIC PROGRAM - PRE-OP (DNK BARI CLASS #3); onset date 5/7/2010

**Clinical Notes****Telephone Encounter****Cordova, Alex at 5/17/2010 1031**Author: Cordova, Alex  
Filed: 5/17/2010 10:31 AM  
Status: SignedService: —  
Encounter Date: 5/7/2010  
Editor: Cordova, AlexAuthor Type: —  
Creation Time: 5/17/2010 10:31 AM

Missed class noted in attendance record book.

Electronically signed by Cordova, Alex at 5/17/2010 10:31 AM

**END OF ENCOUNTER**

05/07/2010 - Message in HEALTH EDUCATION (continued)

05/14/2010 - Message in HEALTH EDUCATION

## Visit Information

## Provider Information

## Encounter Provider

Roadruck, Davis C (C.H.E.)

## Department

Name	Address	Phone
HEALTH EDUCATION	17296 SLOVER AVENUE Fontana CA 92337	909-609-3000

## Reason for Visit

## Chief Complaint

- CARE MGMT, BARIATRIC PROGRAM - PRE-OP (DNK BARI CLASS #4 ); onset date 5/14/2010

## Clinical Notes

## Telephone Encounter

## Cordova, Alex at 5/19/2010 1204

Author: Cordova, Alex  
Filed: 5/19/2010 12:04 PM  
Status: Signed

Service: —  
Encounter Date: 5/14/2010  
Editor: Cordova, Alex

Author Type: —  
Creation Time: 5/19/2010 12:04 PM

Missed class noted in attendance record book. Patient has missed 3 classes, letter sent.

Electronically signed by Cordova, Alex at 5/19/2010 12:04 PM

## Letters

## MISSED APPOINTMENT by Roadruck, Davis C (C.H.E.) on 5/19/2010

Status: Sent  
Letter body:

Comments: ABSENCES LETTER



5/19/2010  
MR#: 000007877387

Sherry Chowdhuary  
21547 Pine Ridge Ave  
Apple Valley, CA 92307-3938

Dear Sherry Chowdhuary

Our records indicate that you have missed three (3) bariatric classes.

05/14/2010 - Message in HEALTH EDUCATION (continued)

## Letters (continued)

You must attend all class sessions, and make up any classes that you have missed. You are allowed to miss and make up three (3) class sessions. When you miss the fourth class session you may be automatically be dropped from the OPTIONS program.

Missing three (3) class sessions and making them up still counts as three (3) missed class sessions.

If you need to schedule make up classes, please call 909-609-3000.

Sincerely,

The Bariatric Surgery Preparation team  
Kaiser Permanente-Fontana  
17296 Slover Ave  
Palm Court I  
Fontana, CA  
(909) -609-3000

---



---

**END OF ENCOUNTER**

---



---

05/19/2010 - Orders Only in COMPLETE CARE

## Visit Information

## Provider Information

## Encounter Provider

Salama, Medhat Sadiek (M.D.)

## Department

Name	Address	Phone
COMPLETE CARE	10800 MAGNOLIA AVE Riverside CA 92505-3043	833-574-2273

## Labs

## MICROALBUMIN, URINE, QUANTITATIVE [194195092] (Completed)

Electronically signed by: Program, Complete Care on 05/19/10 1852	Status: Completed
Ordering user: Program, Complete Care 05/19/10 1852	Authorized by: Salama, Medhat Sadiek (M.D.)
Ordering mode: Standard	
Frequency: Routine 05/19/10 -	Class: BULK
Quantity: 1	

## 05/19/2010 - Orders Only in COMPLETE CARE (continued)

## Labs (continued)

## Provider Details

Provider	NPI
Salama, Medhat Sadiek (M.D.)	1366598427

## Specimen Information

ID	Type	Source	Collected By
—	—	URINE	—

MICROALBUMIN, URINE, QUANTITATIVE [194243236] (Abnormal) Resulted: 06/12/10 2058, Result status: Final result

Order status: Completed

Filed on: 06/12/10 2058

Collected by: PTC 06/11/10 1259

Resulting lab: SHERMAN WAY REGIONAL LABORATORY

## Components

Component	Value	Reference Range	Flag	Lab
MICROALBUMIN, UR, QN, DETECTION LIMIT <= 20 MG/L	5402.0	<20.0 mg/L	H ^	956
CREATININE, URINE	252.2	NOT ESTABLISHED mg/dL	—	956
MICROALBUMIN/CREATININE, URINE	2142.0	<30.0 ug/mgCREAT	H ^	956

## Comment:

THRESHOLD TO DIAGNOSE MICROALBUMINURIA ----- MICROALBUMIN-RANDOM: >29 ug/mg  
CREAT ----- TWO OR MORE POSITIVE TESTS ARE REQUIRED TO DIAGNOSE  
MICROALBUMINURIA.

## Reviewed by

Salama, Medhat Sadiek (M.D.) on 06/13/10 2334

Salama, Medhat Sadiek (M.D.) on 06/13/10 2333

## Testing Performed By

Lab - Abbreviation	Name	Director	Address	Valid Date Range
240 - 956	SHERMAN WAY REGIONAL LABORATORY	Ann M. Vannier, M.D.	11668 Sherman Way NORTH HOLLYWOOD CA 91605	08/30/05 1817 - 09/01/10 0000

MICROALBUMIN, URINE, QUANTITATIVE [194243236]

Resulted: 06/11/10 1259, Result status: In process

Order status: Completed

Filed on: 06/11/10 1259

Collected by: PTC 06/11/10 1259

Resulting lab: SHERMAN WAY REGIONAL LABORATORY

## Reviewed by

Salama, Medhat Sadiek (M.D.) on 06/13/10 2334

Salama, Medhat Sadiek (M.D.) on 06/13/10 2333

## Testing Performed By

Lab - Abbreviation	Name	Director	Address	Valid Date Range
240 - 956	SHERMAN WAY REGIONAL LABORATORY	Ann M. Vannier, M.D.	11668 Sherman Way NORTH HOLLYWOOD CA 91605	08/30/05 1817 - 09/01/10 0000

END OF ENCOUNTER

05/19/2010 - Orders Only in COMPLETE CARE (continued)

05/19/2010 - Released Future/Standing Orders in COMPLETE CARE

## Visit Information

## Provider Information

## Encounter Provider

Salama, Medhat Sadiq (M.D.)

## Department

Name	Address	Phone
COMPLETE CARE	10800 MAGNOLIA AVE Riverside CA 92505-3043	833-574-2273

## Labs

## MICROALBUMIN, URINE, QUANTITATIVE [194243236] (Final result)

Electronically signed by: Program, Complete Care on 05/19/10 1852 Status: Completed

This order may be acted on in another encounter.

Ordering user: Program, Complete Care 05/19/10 1852

Authorized by: Salama, Medhat Sadiq (M.D.)

Ordering mode: Standard

Frequency: Routine 05/19/10 -

Class: BULK

Quantity: 1

Lab status: Final result

Instance released by: Program, Complete Care (auto-released) 5/20/2010 1:16 AM

## Provider Details

Provider	NPI
Salama, Medhat Sadiq (M.D.)	1366598427

## Specimen Information

ID	Type	Source	Collected By
454204157	—	URINE	PTC 06/11/10 1259

## MICROALBUMIN, URINE, QUANTITATIVE [194243236] (Abnormal)

Resulted: 06/12/10 2058, Result status: Final result

Order status: Completed

Filed on: 06/12/10 2058

Collected by: PTC 06/11/10 1259

Resulting lab: SHERMAN WAY REGIONAL LABORATORY

## Components

Component	Value	Reference Range	Flag	Lab
MICROALBUMIN, UR, QN, DETECTION LIMIT <= 20 MG/L	5402.0	<20.0 mg/L	H ^	956
CREATININE, URINE	252.2	NOT ESTABLISHED mg/dL	—	956
MICROALBUMIN/CREATININE, URINE	2142.0	<30.0 ug/mgCREAT	H ^	956

## Comment:

THRESHOLD TO DIAGNOSE MICROALBUMINURIA ----- MICROALBUMIN-RANDOM: >29 ug/mg  
CREAT ----- TWO OR MORE POSITIVE TESTS ARE REQUIRED TO DIAGNOSE  
MICROALBUMINURIA.

## Reviewed by

Salama, Medhat Sadiq (M.D.) on 06/13/10 2334

Salama, Medhat Sadiq (M.D.) on 06/13/10 2333

## Testing Performed By

Lab - Abbreviation	Name	Director	Address	Valid Date Range
240 - 956	SHERMAN WAY REGIONAL	Ann M. Vannier, M.D.	11668 Sherman Way NORTH HOLLYWOOD	08/30/05 1817 - 09/01/10 0000

**05/19/2010 - Released Future/Standing Orders in COMPLETE CARE (continued)****Labs (continued)**

LABORATORY

CA 91605

**MICROALBUMIN, URINE, QUANTITATIVE [194243236]**

Resulted: 06/11/10 1259, Result status: In process

Order status: Completed

Filed on: 06/11/10 1259

Collected by: PTC 06/11/10 1259

Resulting lab: SHERMAN WAY REGIONAL LABORATORY

**Reviewed by**

Salama, Medhat Sadiq (M.D.) on 06/13/10 2334

Salama, Medhat Sadiq (M.D.) on 06/13/10 2333

**Testing Performed By**

Lab - Abbreviation	Name	Director	Address	Valid Date Range
240 - 956	SHERMAN WAY REGIONAL LABORATORY	Ann M. Vannier, M.D.	11668 Sherman Way NORTH HOLLYWOOD CA 91605	08/30/05 1817 - 09/01/10 0000

**All Reviewers List**

Salama, Medhat Sadiq (M.D.) on 6/13/2010 23:34

Salama, Medhat Sadiq (M.D.) on 6/13/2010 23:33

**END OF ENCOUNTER****05/21/2010 - Message in HEALTH EDUCATION****Visit Information****Provider Information****Encounter Provider**

Roadruck, Davis C (C.H.E.)

**Department**

Name	Address	Phone
HEALTH EDUCATION	17296 SLOVER AVENUE Fontana CA 92337	909-609-3000

**Reason for Visit****Chief Complaint**

- CARE MGMT, BARIATRIC PROGRAM - PRE-OP (DNK BARI CLASS #5); onset date 5/21/2010

**Clinical Notes****Telephone Encounter****Cordova, Alex at 5/26/2010 1521**Author: Cordova, Alex  
Filed: 5/26/2010 3:21 PM  
Status: SignedService: —  
Encounter Date: 5/21/2010  
Editor: Cordova, AlexAuthor Type: —  
Creation Time: 5/26/2010 3:21 PM

Missed class noted in attendance record book. Patient has missed 4 classes and will be dropped, letter sent.

Electronically signed by Cordova, Alex at 5/26/2010 3:21 PM

---

**05/21/2010 - Message in HEALTH EDUCATION (continued)**

---

Clinical Notes (continued)

---

---

**Letters**

---

---

**MISSED APPOINTMENT by Roadruck, Davis C (C.H.E.) on 5/26/2010**

---

Status: Sent

Comments: drop letter

Letter body:

Date: 5/26/2010  
MR#: 000007877387Sherry Chowdhuary  
21547 Pine Ridge Ave  
Apple Valley, CA 92307-3938

Dear Ms. Chowdhuary:

You were enrolled in our OPTIONS program at the Fontana Medical Center. Our records indicate, you have missed more than three classes. This exceeds the number of classes which we can make up for you. Program attendance is mandatory for this elective surgery. You have been dropped from your current class schedule, please call (909) 609-3000 if you wish to be put back on the program wait list in order to restart the program.

Missing a class and then making it up still counts as a missed class.

**You missed/canceled the following: 2,3,4,5**

Sincerely,

Bariatric Surgery Preparation Program Team  
Kaiser Permanente – Fontana  
17296 Slover Ave  
Palm Court I  
Fontana, CA  
(909) -609-3000



05/21/2010 - Message in HEALTH EDUCATION (continued)

Letters (continued)

## END OF ENCOUNTER

06/01/2010 - Message in HEALTH EDUCATION

## Visit Information

## Provider Information

## Encounter Provider

Rentz, Diana Marie (R.N.)

## Department

Name	Address	Phone
HEALTH EDUCATION	17296 SLOVER AVENUE Fontana CA 92337	909-609-3000

## Reason for Visit

## Chief Complaint

- MISSED APPOINTMENT (PD DM2 ON 6/1/10 DNK LETTER SENT), onset date 6/1/2010

## Clinical Notes

## Telephone Encounter

Tellez, Deborah L (L.V.N.) at 6/1/2010 1509

Author: Tellez, Deborah L (L.V.N.)

Filed: 6/1/2010 3:09 PM

Status: Signed

Service: —

Encounter Date: 6/1/2010

Editor: Tellez, Deborah L (L.V.N.)

Author Type: —

Creation Time: 6/1/2010 3:09 PM

## DNK LETTER SENT

Electronically signed by Tellez, Deborah L (L.V.N.) at 6/1/2010 3:09 PM

## Letters

MISSED APPOINTMENT by Rentz, Diana on 6/1/2010

Status: Sent

Letter body:

Comments: DNK LETTER SENT

Date: 6/1/2010  
MR#: 000007877387Sherry Chowdhuary  
21547 Pine Ridge Ave  
Apple Valley, CA 92307-3938

06/01/2010 - Message in HEALTH EDUCATION (continued)

Letters (continued)

Dear Ms. Chowdhuary:

Our records show that you did not keep your appointment with the Diabetes Care Program. We are very concerned about your health and the control of your diabetes. The risks of uncontrolled diabetes include stroke, heart attack, kidney failure, loss of limb and blindness.

Please call us as soon as possible at (909) 609-3000 to reschedule your appointment at a time convenient for you. If you have already rescheduled your appointment, good for you! We look forward to seeing you here.

Sincerely,

The Diabetes Team of Health Education  
Health Education Department - Palm Court 1  
17296 Slover Ave  
Fontana, CA 92337  
(909) 609-3000

## END OF ENCOUNTER

06/11/2010 - Office Visit in FAMILY MEDICINE

## Visit Information

## Provider Information

Encounter Provider	Authorizing Provider
Sugimoto, Gary Dwayne (M.D.)	Sugimoto, Gary Dwayne (M.D.)

## Department

Name	Address	Phone
FAMILY MEDICINE	14011 PARK AVE Victorville CA 92392-2413	833-574-2273

## Level of Service

Level of Service
OUTPT EST LEVEL 2

## Reason for Visit

## Chief Complaint

- HYPERTENSION

## Visit Diagnoses

**06/11/2010 - Office Visit in FAMILY MEDICINE (continued)****Reason for Visit (continued)**

Name	Code	Chronic?
ESSENTIAL HYPERTENSION	401.9	Yes
HYPERLIPIDEMIA	272.4	Yes
DIABETES MELLITUS TYPE 2, UNCONTROLLED	250.02	Yes
OBESITY (BMI > 40)	278.01	Yes
EDEMA, LOWER EXTREMITY	782.3	No
SCREENING, DIABETIC RETINOPATHY	V72.0	No

**Vitals**

Vital Signs				Most recent update: 6/11/2010 11:23 AM	
BP	Pulse	Temp	Resp	Ht	
120/76	84	97.6 °F (36.4 °C) (Temporal)	20	5' 1" (1.549 m)	
Wt	BMI				
234 lb 6 oz (106.3 kg)	44.28 kg/m <sup>2</sup>				

**Clinical Notes****Nursing Note**

at 6/11/2010 1050

Author: —	Service: —	Author Type: —
Filed:	Encounter Date: 6/11/2010	Creation Time: 6/11/2010 10:50 AM
Status: Signed		

&gt;&gt; TAMMY E TORRENUEVA Eri Jun 11, 2010 11:24 AM

Patient presents with:  
HYPERTENSION**PROACTIVE CARE ACTIONS****Proactive Office Encounter Actions:**

---HYPERTENSION---

Blood Pressure above goal, repeat blood pressure taken and documented

---LABS, IMMUNIZATIONS, PROCEDURES, MEDICATIONS, OTHER---

Member given Patient Instructions on BMI/Weight Management

Member instructed on KP.ORG registration process

The patient exercises 0 minutes per week at a moderate to strenuous level.

**Progress Notes****Sugimoto, Gary Dwayne (M.D.) at 6/11/2010 1214**

Author: Sugimoto, Gary Dwayne (M.D.)	Service: —	Author Type: Physician
Filed: 6/11/2010 12:30 PM	Encounter Date: 6/11/2010	Creation Time: 6/11/2010 12:14 PM
Status: Signed	Editor: Sugimoto, Gary Dwayne (M.D.) (Physician)	

**History:**

46 yo female

Hx of DM, htn, hyperlipidemia, obesity, LE edema

Current meds are

Metformin

---

**06/11/2010 - Office Visit in FAMILY MEDICINE (continued)**

---

**Clinical Notes (continued)**

---

---

Glyburide  
Actos  
Cozaar  
HCTZ  
Atenolol  
Nifedipine  
Zocor

Says she ran out of HCTZ and Cozaar a week ago and blood pressure has been running about 120's/70's at home

But started to get some leg swelling off HCTZ so got some OTC diuretic (main ingredient is caffeine)

Also ran out of Metformin and Actos

Says she was referred to Bariatric program in the past

Missed some classes and got dropped

**Review of Systems**

Cardiovascular: Positive for leg swelling.

**Physical Exam**

Constitutional: She is well-developed, well-nourished, and in no distress.

Cardiovascular: Normal rate, regular rhythm and normal heart sounds.

Pulmonary/Chest: Effort normal and breath sounds normal.

Musculoskeletal:

**Mild/trace edema**

**ASSESSMENT:****401.9B ESSENTIAL HYPERTENSION**

For the past week, she has been taking only Atenolol & Nifedipine and bp is good as it is today

Not been taking the HCTZ or Cozaar

However, has noted swelling off HCTZ and would like to go back on it

Also, explained to her that Cozaar can also help the kidneys in a diabetic so it is preferred

Therefore, we decided to go with Atenolol, Cozaar and HCTZ for now

Can hold the Nifedipine

Monitor blood pressure

Ideal blood pressure <130/80

**272.4C HYPERLIPIDEMIA**

Last LDL 69

Cont Zocor

**250.02B DIABETES MELLITUS TYPE 2, UNCONTROLLED**

Refilled Metformin and Actos

**06/11/2010 - Office Visit in FAMILY MEDICINE (continued)**

**Clinical Notes (continued)**

Cont GLYburide  
Check HbA1c  
278.01A OBESITY (BMI > 40)  
Was in Bariatric program  
But missed classes and got dropped  
Discussed the great need for weight loss as it will help all her medical issues and prevent future problems  
782.3I EDEMA, LOWER EXTREMITY  
Mild today  
Will be going back on HCTZ as above  
Will also hold Nifedipine for now as above  
V72.0T SCREENING, DIABETIC RETINOPATHY

**PLAN:**

**Orders Placed This Encounter**

FUNDUS PHOTOGRAPHY FOR DIABETIC RETINAL SCREENING  
CBC NO DIFF  
ELECTROLYTES, SERUM  
CREATININE, SERUM  
HEMOGLOBIN A1C  
LDL DIRECT  
ALT, SERUM  
AST, SERUM  
HYDROCHLOROTHIAZIDE 25 MG ORAL TAB  
COZAAR 25 MG ORAL TAB  
ACTOS 15 MG ORAL TAB  
METFORMIN 850 MG ORAL TAB

Electronically signed by Sugimoto, Gary Dwayne (M.D.) at 6/11/2010 12:30 PM

**Labs**

**CBC NO DIFF [197079622] (Final result)**

Electronically signed by: **Sugimoto, Gary Dwayne (M.D.) on 06/11/10 1138** Status: **Completed**  
This order may be acted on in another encounter.  
Ordering user: Sugimoto, Gary Dwayne (M.D.) 06/11/10 1138 Authorized by: Sugimoto, Gary Dwayne (M.D.)  
Ordering mode: Standard  
Frequency: Routine 06/11/10 - Class: Normal  
Quantity: 1 Lab status: Final result  
Diagnoses  
ESSENTIAL HTN [401.9 (ICD-9-CM)] - ESSENTIAL HYPERTENSION

**Provider Details**

Provider	NPI
Sugimoto, Gary Dwayne (M.D.)	1215004114

**Specimen Information**

ID	Type	Source	Collected By
454204154	—	BLOOD	LRL 06/11/10 1205

**CBC NO DIFF [197079622] (Abnormal)**

Resulted: 06/11/10 1225, Result status: Final result

Order status: Completed Filed on: 06/11/10 1225  
Collected by: LRL 06/11/10 1205 Resulting lab: HIGH DESERT LABORATORY

## 06/11/2010 - Office Visit in FAMILY MEDICINE (continued)

## Labs (continued)

## Components

Component	Value	Reference Range	Flag	Lab
WBC'S AUTO	11.4	4.0 - 11.0 THOU/MCL	H^	157
RBC, AUTO	4.32	4.2 - 5.4 MIL/MCL	—	157
HGB	9.5	12.0 - 16.0 G/DL	Lv	157
HCT, AUTO	29.5	37 - 47 %	Lv	157
MCV	68.3	81 - 99 FL	Lv	157
MCH	22.0	27 - 35 PG/CELL	Lv	157
MCHC	32.2	32 - 37 G/DL	—	157
RDW, BLOOD	17.1	11.5 - 14.5 %	H^	157
PLATELETS, AUTOMATED COUNT	428	130 - 400 THOU/MCL	H^	157
MPV	8.2	7.4 - 10.4 FL	—	157

## Reviewed by

Sugimoto, Gary Dwayne (M.D.) on 05/05/11 1307  
Sugimoto, Gary Dwayne (M.D.) on 06/12/10 1212

## Testing Performed By

Lab - Abbreviation	Name	Director	Address	Valid Date Range
250 - 157	HIGH DESERT LABORATORY	Lingli Cai, M.D.	14011 Park Ave. VICTORVILLE CA 92392	02/06/09 1520 - 06/08/15 0942

## CBC NO DIFF [197079622]

Resulted: 06/11/10 1205, Result status: In process

Order status: Completed

Filed on: 06/11/10 1205

Collected by: LRL 06/11/10 1205

Resulting lab: SHERMAN WAY REGIONAL LABORATORY

## Reviewed by

Sugimoto, Gary Dwayne (M.D.) on 05/05/11 1307  
Sugimoto, Gary Dwayne (M.D.) on 06/12/10 1212

## Testing Performed By

Lab - Abbreviation	Name	Director	Address	Valid Date Range
240 - 956	SHERMAN WAY REGIONAL LABORATORY	Ann M. Vannier, M.D.	11668 Sherman Way NORTH HOLLYWOOD CA 91605	08/30/05 1817 - 09/01/10 0000

## Indications

ESSENTIAL HTN [401.9 (ICD-9-CM)]

## All Reviewers List

Sugimoto, Gary Dwayne (M.D.) on 5/5/2011 13:07  
Sugimoto, Gary Dwayne (M.D.) on 6/12/2010 12:12

## ELECTROLYTES, SERUM [197079623] (Final result)

Electronically signed by: Sugimoto, Gary Dwayne (M.D.) on 06/11/10 1138

Status: Completed

This order may be acted on in another encounter.

Ordering user: Sugimoto, Gary Dwayne (M.D.) 06/11/10 1138

Authorized by: Sugimoto, Gary Dwayne (M.D.)

Ordering mode: Standard

Frequency: Routine 06/11/10 -

Class: Normal

Quantity: 1

Lab status: Final result

## 06/11/2010 - Office Visit in FAMILY MEDICINE (continued)

## Labs (continued)

## Diagnoses

ESSENTIAL HTN [401.9 (ICD-9-CM)] - ESSENTIAL HYPERTENSION

## Provider Details

Provider	NPI
Sugimoto, Gary Dwayne (M.D.)	1215004114

## Specimen Information

ID	Type	Source	Collected By
454204154	—	BLOOD	LRL 06/11/10 1205

## ELECTROLYTES, SERUM [197079623]

Resulted: 06/11/10 1449, Result status: Final result

Order status: Completed

Filed on: 06/11/10 1450

Collected by: LRL 06/11/10 1205

Resulting lab: HIGH DESERT LABORATORY

## Components

Component	Value	Reference Range	Flag	Lab
SODIUM	138	135 - 145 MEQ/L	—	157
POTASSIUM	3.70	3.5 - 5.0 MEQ/L	—	157
CHLORIDE	103	101 - 111 MEQ/L	—	157
CO2	27	21 - 31 MEQ/L	—	157

## Reviewed by

Sugimoto, Gary Dwayne (M.D.) on 05/05/11 1307

Sugimoto, Gary Dwayne (M.D.) on 06/12/10 1212

## Testing Performed By

Lab - Abbreviation	Name	Director	Address	Valid Date Range
250 - 157	HIGH DESERT LABORATORY	Lingli Cai, M.D.	14011 Park Ave. VICTORVILLE CA 92392	02/06/09 1520 - 06/08/15 0942

## ELECTROLYTES, SERUM [197079623]

Resulted: 06/11/10 1205, Result status: In process

Order status: Completed

Filed on: 06/11/10 1205

Collected by: LRL 06/11/10 1205

Resulting lab: SHERMAN WAY REGIONAL LABORATORY

## Reviewed by

Sugimoto, Gary Dwayne (M.D.) on 05/05/11 1307

Sugimoto, Gary Dwayne (M.D.) on 06/12/10 1212

## Testing Performed By

Lab - Abbreviation	Name	Director	Address	Valid Date Range
240 - 956	SHERMAN WAY REGIONAL LABORATORY	Ann M. Vannier, M.D.	11668 Sherman Way NORTH HOLLYWOOD CA 91605	08/30/05 1817 - 09/01/10 0000

## Indications

ESSENTIAL HTN [401.9 (ICD-9-CM)]

## All Reviewers List

Sugimoto, Gary Dwayne (M.D.) on 5/5/2011 13:07

Sugimoto, Gary Dwayne (M.D.) on 6/12/2010 12:12

## CREATININE, SERUM [197079624] (Final result)

## 06/11/2010 - Office Visit in FAMILY MEDICINE (continued)

## Labs (continued)

Electronically signed by: Sugimoto, Gary Dwayne (M.D.) on 06/11/10 1138

Status: Completed

This order may be acted on in another encounter.

Ordering user: Sugimoto, Gary Dwayne (M.D.) 06/11/10 1138

Authorized by: Sugimoto, Gary Dwayne (M.D.)

Ordering mode: Standard

Frequency: Routine 06/11/10 -

Class: Normal

Quantity: 1

Lab status: Final result

Diagnoses

ESSENTIAL HTN [401.9 (ICD-9-CM)] - ESSENTIAL HYPERTENSION

## Provider Details

Provider	NPI
Sugimoto, Gary Dwayne (M.D.)	1215004114

## Specimen Information

ID	Type	Source	Collected By
454204154	—	BLOOD	LRL 06/11/10 1205

## CREATININE, SERUM [197079624]

Resulted: 06/11/10 1449, Result status: Final result

Order status: Completed

Filed on: 06/11/10 1450

Collected by: LRL 06/11/10 1205

Resulting lab: HIGH DESERT LABORATORY

## Components

Component	Value	Reference Range	Flag	Lab
CREATININE	0.9	0.6 - 1.1 MG/DL	—	157
GLOMERULAR FILTRATION RATE	82-B	mL/min	—	157

Comment:

Comments: Estimated GFR is derived and reported per 1.73 m2 body surface area. Race used from Foundations System: "NB" non-black, "B" black. GFR estimate has been multiplied by 1.21 if "B" is indicated in the system. \* GFR Ranges \* GFR >89 Normal (or CKD1\*) 60-89 Mildly reduced (CKD2\*) 30-59 Moderately reduced (CKD3 if >3mos) 15-29 Severely reduced (CKD4 if >3mos) GFR <15 Kidney failure (CKD5 if >3mos) \* GFR >60 is not diagnostic of CKD 1 or 2 unless another marker of kidney damage is present (e.g. microalbumin or urine protein >300 mg/day on two occasions, or renal biopsy or imaging abnormality).

## Reviewed by

Sugimoto, Gary Dwayne (M.D.) on 05/05/11 1307

Sugimoto, Gary Dwayne (M.D.) on 06/12/10 1212

## Testing Performed By

Lab - Abbreviation	Name	Director	Address	Valid Date Range
250 - 157	HIGH DESERT LABORATORY	Lingli Cai, M.D.	14011 Park Ave. VICTORVILLE CA 92392	02/06/09 1520 - 06/08/15 0942

## CREATININE, SERUM [197079624]

Resulted: 06/11/10 1205, Result status: In process

Order status: Completed

Filed on: 06/11/10 1205

Collected by: LRL 06/11/10 1205

Resulting lab: SHERMAN WAY REGIONAL LABORATORY

## Reviewed by

Sugimoto, Gary Dwayne (M.D.) on 05/05/11 1307

Sugimoto, Gary Dwayne (M.D.) on 06/12/10 1212

## Testing Performed By

Lab - Abbreviation	Name	Director	Address	Valid Date Range
240 - 956	SHERMAN WAY REGIONAL LABORATORY	Ann M. Vannier, M.D.	11668 Sherman Way NORTH HOLLYWOOD CA 91605	08/30/05 1817 - 09/01/10 0000



06/11/2010 - Office Visit in FAMILY MEDICINE (continued)

## Labs (continued)

## Indications

ESSENTIAL HTN [401.9 (ICD-9-CM)]

## All Reviewers List

Sugimoto, Gary Dwayne (M.D.) on 5/5/2011 13:07  
Sugimoto, Gary Dwayne (M.D.) on 6/12/2010 12:12

## HEMOGLOBIN A1C [197079625] (Final result)

Electronically signed by: Sugimoto, Gary Dwayne (M.D.) on 06/11/10 1138 Status: Completed

This order may be acted on in another encounter.

Ordering user: Sugimoto, Gary Dwayne (M.D.) 06/11/10 1138

Authorized by: Sugimoto, Gary Dwayne (M.D.)

Ordering mode: Standard

Frequency: Routine 06/11/10 -

Class: Normal

Quantity: 1

Lab status: Final result

Diagnoses

DM 2, UNCONTROLLED. [250.02 (ICD-9-CM)] - DIABETES MELLITUS TYPE 2, UNCONTROLLED

## Provider Details

Provider	NPI
Sugimoto, Gary Dwayne (M.D.)	1215004114

## Specimen Information

ID	Type	Source	Collected By
454204156	—	BLOOD	LRL 06/11/10 1205

## HEMOGLOBIN A1C [197079625] (Abnormal)

Resulted: 06/12/10 0220, Result status: Final result

Order status: Completed

Filed on: 06/12/10 0221

Collected by: LRL 06/11/10 1205

Resulting lab: SHERMAN WAY REGIONAL LABORATORY

Narrative:

Note: This is a result for your order which has been determined to be a duplicate order. Please understand that other providers have also received this result, thus coordination of care is necessary. Click on the Order Details hyperlink for indication of all providers who have received notification of this result.

## Components

Component	Value	Reference Range	Flag	Lab
HGBA1C%	9.6	4.8 - 5.9 %	H ^	956

Comment:

Hb A1c is best used to monitor blood sugar control in patients with diabetes. Ideal values are below 7.0% and values >8.0% suggest the need to improve the blood sugar control treatment plan.

## Reviewed by

Sugimoto, Gary Dwayne (M.D.) on 05/05/11 1307  
Salama, Medhat Sadiq (M.D.) on 06/13/10 2217  
Salama, Medhat Sadiq (M.D.) on 06/13/10 2216  
Salama, Medhat Sadiq (M.D.) on 06/13/10 2215  
Sugimoto, Gary Dwayne (M.D.) on 06/12/10 1212

## CC List

Recipient	Modifier	Fax	Address	Added
Salama, Medhat Sadiq (M.D.), M.D.	—	—	—	—

## Testing Performed By

## 06/11/2010 - Office Visit in FAMILY MEDICINE (continued)

## Labs (continued)

Lab - Abbreviation	Name	Director	Address	Valid Date Range
240 - 956	SHERMAN WAY REGIONAL LABORATORY	Ann M. Vannier, M.D.	11668 Sherman Way NORTH HOLLYWOOD CA 91605	08/30/05 1817 - 09/01/10 0000

## HEMOGLOBIN A1C [197079625]

Resulted: 06/11/10 1205, Result status: In process

Order status: Completed

Filed on: 06/11/10 1205

Collected by: LRL 06/11/10 1205

Resulting lab: SHERMAN WAY REGIONAL LABORATORY

## Reviewed by

Sugimoto, Gary Dwayne (M.D.) on 05/05/11 1307  
 Salama, Medhat Sadiek (M.D.) on 06/13/10 2217  
 Salama, Medhat Sadiek (M.D.) on 06/13/10 2216  
 Salama, Medhat Sadiek (M.D.) on 06/13/10 2215  
 Sugimoto, Gary Dwayne (M.D.) on 06/12/10 1212

## CC List

Recipient	Modifier	Fax	Address	Added
Salama, Medhat Sadiek (M.D.), M.D.	—	—	—	—

## Testing Performed By

Lab - Abbreviation	Name	Director	Address	Valid Date Range
240 - 956	SHERMAN WAY REGIONAL LABORATORY	Ann M. Vannier, M.D.	11668 Sherman Way NORTH HOLLYWOOD CA 91605	08/30/05 1817 - 09/01/10 0000

## Indications

DM 2, UNCONTROLLED [250.02 (ICD-9-CM)]

## All Reviewers List

Sugimoto, Gary Dwayne (M.D.) on 5/5/2011 13:07  
 Salama, Medhat Sadiek (M.D.) on 6/13/2010 22:17  
 Salama, Medhat Sadiek (M.D.) on 6/13/2010 22:16  
 Salama, Medhat Sadiek (M.D.) on 6/13/2010 22:15  
 Sugimoto, Gary Dwayne (M.D.) on 6/12/2010 12:12

## LDL DIRECT [197079626] (Final result)

Electronically signed by: Sugimoto, Gary Dwayne (M.D.) on 06/11/10 1138

Status: Completed

This order may be acted on in another encounter.

Ordering user: Sugimoto, Gary Dwayne (M.D.) 06/11/10 1138

Authorized by: Sugimoto, Gary Dwayne (M.D.)

Ordering mode: Standard

Frequency: Routine 06/11/10 -

Class: Normal

Quantity: 1

Lab status: Final result

Diagnoses

HYPERLIPIDEMIA [272.4 (ICD-9-CM)]

## Provider Details

Provider	NPI
Sugimoto, Gary Dwayne (M.D.)	1215004114

## Specimen Information

ID	Type	Source	Collected By
454204156	—	BLOOD	LRL 06/11/10 1205

## LDL DIRECT [197079626]

Resulted: 06/12/10 0557, Result status: Final result

Order status: Completed

Filed on: 06/12/10 0557

## 06/11/2010 - Office Visit in FAMILY MEDICINE (continued)

## Labs (continued)

Collected by: LRL 06/11/10 1205

Resulting lab: SHERMAN WAY REGIONAL LABORATORY

## Components

Component	Value	Reference Range	Flag	Lab
LDL	60	<100 mg/dL	—	956

## Comment:

DIRECT LDL: For patients having elevated triglyceride levels, i.e. >400 mg/dL, the direct LDL-C result may not represent the patient's LDL-C status upon restoration of triglycerides to lower levels. These patients should not be assumed to have representative LDL-C levels until triglyceride levels are reduced.

## Reviewed by

Sugimoto, Gary Dwayne (M.D.) on 05/05/11 1307  
Sugimoto, Gary Dwayne (M.D.) on 06/12/10 1212

## Testing Performed By

Lab - Abbreviation	Name	Director	Address	Valid Date Range
240 - 956	SHERMAN WAY REGIONAL LABORATORY	Ann M. Vannier, M.D.	11668 Sherman Way NORTH HOLLYWOOD CA 91605	08/30/05 1817 - 09/01/10 0000

## LDL DIRECT [197079626]

Resulted: 06/11/10 1205, Result status: In process

Order status: Completed

Filed on: 06/11/10 1205

Collected by: LRL 06/11/10 1205

Resulting lab: SHERMAN WAY REGIONAL LABORATORY

## Reviewed by

Sugimoto, Gary Dwayne (M.D.) on 05/05/11 1307  
Sugimoto, Gary Dwayne (M.D.) on 06/12/10 1212

## Testing Performed By

Lab - Abbreviation	Name	Director	Address	Valid Date Range
240 - 956	SHERMAN WAY REGIONAL LABORATORY	Ann M. Vannier, M.D.	11668 Sherman Way NORTH HOLLYWOOD CA 91605	08/30/05 1817 - 09/01/10 0000

## Indications

HYPERLIPIDEMIA [272.4 (ICD-9-CM)]

## All Reviewers List

Sugimoto, Gary Dwayne (M.D.) on 5/5/2011 13:07  
Sugimoto, Gary Dwayne (M.D.) on 6/12/2010 12:12

## ALT, SERUM [197079627] (Final result)

Electronically signed by: Sugimoto, Gary Dwayne (M.D.) on 06/11/10 1138

Status: Completed

This order may be acted on in another encounter.

Ordering user: Sugimoto, Gary Dwayne (M.D.) 06/11/10 1138

Authorized by: Sugimoto, Gary Dwayne (M.D.)

Ordering mode: Standard

Frequency: Routine 06/11/10 -

Class: Normal

Quantity: 1

Lab status: Final result

Diagnoses

HYPERLIPIDEMIA [272.4 (ICD-9-CM)]

## Provider Details

Provider	NPI
Sugimoto, Gary Dwayne (M.D.)	1215004114

## 06/11/2010 - Office Visit in FAMILY MEDICINE (continued)

## Labs (continued)

## Specimen Information

ID	Type	Source	Collected By
454204154	—	BLOOD	LRL 06/11/10 1205

## ALT, SERUM [197079627] (Abnormal)

Resulted: 06/11/10 1449, Result status: Final result

Order status: Completed

Filed on: 06/11/10 1450

Collected by: LRL 06/11/10 1205

Resulting lab: HIGH DESERT LABORATORY

## Components

Component	Value	Reference Range	Flag	Lab
ALT	13	14 - 54 units/L	L <sub>✓</sub>	157

Comment:

The measured activity may vary by different method. This result was measured using the Beckman method.

## Reviewed by

Sugimoto, Gary Dwayne (M.D.) on 05/05/11 1307

Sugimoto, Gary Dwayne (M.D.) on 06/12/10 1212

## Testing Performed By

Lab - Abbreviation	Name	Director	Address	Valid Date Range
250 - 157	HIGH DESERT LABORATORY	Lingli Cai, M.D.	14011 Park Ave. VICTORVILLE CA 92392	02/06/09 1520 - 06/08/15 0942

## ALT, SERUM [197079627]

Resulted: 06/11/10 1205, Result status: In process

Order status: Completed

Filed on: 06/11/10 1205

Collected by: LRL 06/11/10 1205

Resulting lab: SHERMAN WAY REGIONAL LABORATORY

## Reviewed by

Sugimoto, Gary Dwayne (M.D.) on 05/05/11 1307

Sugimoto, Gary Dwayne (M.D.) on 06/12/10 1212

## Testing Performed By

Lab - Abbreviation	Name	Director	Address	Valid Date Range
240 - 956	SHERMAN WAY REGIONAL LABORATORY	Ann M. Vannier, M.D.	11668 Sherman Way NORTH HOLLYWOOD CA 91605	08/30/05 1817 - 09/01/10 0000

## Indications

HYPERLIPIDEMIA [272.4 (ICD-9-CM)]

## All Reviewers List

Sugimoto, Gary Dwayne (M.D.) on 5/5/2011 13:07

Sugimoto, Gary Dwayne (M.D.) on 6/12/2010 12:12

## AST, SERUM [197079628] (Final result)

Electronically signed by: Sugimoto, Gary Dwayne (M.D.) on 06/11/10 1138

Status: Completed

This order may be acted on in another encounter.

Ordering user: Sugimoto, Gary Dwayne (M.D.) 06/11/10 1138

Authorized by: Sugimoto, Gary Dwayne (M.D.)

Ordering mode: Standard

Frequency: Routine 06/11/10 -

Class: Normal

Quantity: 1

Lab status: Final result

Diagnoses

HYPERLIPIDEMIA [272.4 (ICD-9-CM)]

## 06/11/2010 - Office Visit in FAMILY MEDICINE (continued)

## Labs (continued)

## Provider Details

Provider	NPI
Sugimoto, Gary Dwayne (M.D.)	1215004114

## Specimen Information

ID	Type	Source	Collected By
454204154	—	BLOOD	LRL 06/11/10 1205

## AST, SERUM [197079628]

Resulted: 06/11/10 1449, Result status: Final result

Order status: Completed  
Collected by: LRL 06/11/10 1205

Filed on: 06/11/10 1450  
Resulting lab: HIGH DESERT LABORATORY

## Components

Component	Value	Reference Range	Flag	Lab
AST	13	<31 units/L	—	157

Comment:  
The measured activity may vary by different method. This result was measured using the Beckman method.

## Reviewed by

Sugimoto, Gary Dwayne (M.D.) on 05/05/11 1307  
Sugimoto, Gary Dwayne (M.D.) on 06/12/10 1212

## Testing Performed By

Lab - Abbreviation	Name	Director	Address	Valid Date Range
250 - 157	HIGH DESERT LABORATORY	Lingli Cai, M.D.	14011 Park Ave. VICTORVILLE CA 92392	02/06/09 1520 - 06/08/15 0942

## AST, SERUM [197079628]

Resulted: 06/11/10 1205, Result status: In process

Order status: Completed  
Collected by: LRL 06/11/10 1205

Filed on: 06/11/10 1205  
Resulting lab: SHERMAN WAY REGIONAL LABORATORY

## Reviewed by

Sugimoto, Gary Dwayne (M.D.) on 05/05/11 1307  
Sugimoto, Gary Dwayne (M.D.) on 06/12/10 1212

## Testing Performed By

Lab - Abbreviation	Name	Director	Address	Valid Date Range
240 - 956	SHERMAN WAY REGIONAL LABORATORY	Ann M. Vannier, M.D.	11668 Sherman Way NORTH HOLLYWOOD CA 91605	08/30/05 1817 - 09/01/10 0000

## Indications

HYPERLIPIDEMIA [272.4 (ICD-9-CM)]

## All Reviewers List

Sugimoto, Gary Dwayne (M.D.) on 5/5/2011 13:07  
Sugimoto, Gary Dwayne (M.D.) on 6/12/2010 12:12

## Procedures

## FUNDUS PHOTOGRAPHY FOR DIABETIC RETINAL SCREENING [197078672] (Active)

Electronically signed by: Sugimoto, Gary Dwayne (M.D.) on 06/11/10 1138

Status: Active

**06/11/2010 - Office Visit in FAMILY MEDICINE (continued)****Procedures (continued)**

Ordering user: Sugimoto, Gary Dwayne (M.D.) 06/11/10 1138      Authorized by: Sugimoto, Gary Dwayne (M.D.)  
 Ordering mode: Standard  
 Frequency: Routine 06/11/10 -      Class: Normal  
 Quantity: 1      Released by: Sugimoto, Gary Dwayne (M.D.) 06/11/10 1138  
 Diagnoses  
 EYE AND VISION EXAM, DIABETIC RETINOPATHY [V72.0 (ICD-9-CM)]

**Provider Details**

Provider	NPI
Sugimoto, Gary Dwayne (M.D.)	1215004114

**Indications**

SCREENING, DIABETIC RETINOPATHY [V72.0 (ICD-9-CM)]

**Other Orders****Medications****Losartan (COZAAR) 25 mg Oral Tab [197083228] (Discontinued)**

Electronically signed by: **Sugimoto, Gary Dwayne (M.D.) on 06/11/10 1149**      Status: **Discontinued**  
 Ordering user: Sugimoto, Gary Dwayne (M.D.) 06/11/10 1149      Authorized by: Sugimoto, Gary Dwayne (M.D.)  
 Ordering mode: Standard  
 Frequency: Routine 06/11/10 - 09/14/10      Class: Fill Now  
 Discontinued by: Interface, Scal\_ Pharmacy 09/14/10 1133 [Replaced by Pharmacy]  
 Diagnoses  
 ESSENTIAL HTN [401.9 (ICD-9-CM)] - ESSENTIAL HYPERTENSION

**Provider Details**

Provider	NPI
Sugimoto, Gary Dwayne (M.D.)	1215004114

**Indications**

ESSENTIAL HTN [401.9 (ICD-9-CM)]

**Hydrochlorothiazide (ESIDRIX/HYDRODIURIL) 25 mg Oral Tab [197083218] (Discontinued)**

Electronically signed by: **Sugimoto, Gary Dwayne (M.D.) on 06/11/10 1149**      Status: **Discontinued**  
 Ordering user: Sugimoto, Gary Dwayne (M.D.) 06/11/10 1149      Authorized by: Sugimoto, Gary Dwayne (M.D.)  
 Ordering mode: Standard  
 Frequency: Routine 06/11/10 - 05/04/11      Class: Fill Now  
 Discontinued by: Sugimoto, Gary Dwayne (M.D.) 05/04/11 1548 [Continue Therapy]  
 Diagnoses  
 ESSENTIAL HTN [401.9 (ICD-9-CM)] - ESSENTIAL HYPERTENSION

**Provider Details**

Provider	NPI
Sugimoto, Gary Dwayne (M.D.)	1215004114

**Indications**

ESSENTIAL HTN [401.9 (ICD-9-CM)]

**Pioglitazone (ACTOS) 15 mg Oral Tab [197083229] (Discontinued)**

Electronically signed by: **Sugimoto, Gary Dwayne (M.D.) on 06/11/10 1149**      Status: **Discontinued**  
 Ordering user: Sugimoto, Gary Dwayne (M.D.) 06/11/10 1149      Authorized by: Sugimoto, Gary Dwayne (M.D.)  
 Ordering mode: Standard  
 Frequency: Routine 06/11/10 - 05/04/11      Class: Fill Now  
 Discontinued by: Sugimoto, Gary Dwayne (M.D.) 05/04/11 1548 [Continue Therapy]  
 Diagnoses  
 DM 2, UNCONTROLLED. [250.02 (ICD-9-CM)] - DIABETES MELLITUS TYPE 2, UNCONTROLLED

**Provider Details**

**06/11/2010 - Office Visit in FAMILY MEDICINE (continued)****Other Orders (continued)**

Provider	NPI
Sugimoto, Gary Dwayne (M.D.)	1215004114

**Indications**

DM 2, UNCONTROLLED [250.02 (ICD-9-CM)]

**metFORMIN (GLUCOPHAGE) 850 mg Oral Tab [197083230] (Discontinued)**Electronically signed by: **Sugimoto, Gary Dwayne (M.D.) on 06/11/10 1149** Status: **Discontinued**

Ordering user: Sugimoto, Gary Dwayne (M.D.) 06/11/10 1149 Authorized by: Sugimoto, Gary Dwayne (M.D.)

Ordering mode: Standard

Frequency: Routine 06/11/10 - 05/04/11

Class: Fill Now

Discontinued by: Sugimoto, Gary Dwayne (M.D.) 05/04/11 1548 [Continue Therapy]

Diagnoses

DM 2, UNCONTROLLED. [250.02 (ICD-9-CM)] - DIABETES MELLITUS TYPE 2, UNCONTROLLED

**Provider Details**

Provider	NPI
Sugimoto, Gary Dwayne (M.D.)	1215004114

**Indications**

DM 2, UNCONTROLLED [250.02 (ICD-9-CM)]

**END OF ENCOUNTER****07/27/2010 - Telephone in HEALTH EDUCATION****Visit Information****Contacts**

	Type	Contact	Phone	User
07/27/2010 01:25 PM PDT	Phone (Incoming)	Chowdhuary, Sherry (Self)		Anguiano, Angela
08/02/2010 11:57 AM PDT	Phone (Incoming)	Chowdhuary, Sherry (Self)	760-686-6797	Amador, Lola

**Nursing Assessment**

No Nursing Assessment available for this encounter.

**Questionnaires**

No completed forms available for this encounter.

**Reason for Visit****Chief Complaint**

- CARE MGMT, BARIATRIC PROGRAM - PRE-OP; onset date 7/27/2010

**Clinical Notes****Telephone Encounter****Anguiano, Angela at 7/27/2010 1325**Author: Anguiano, Angela  
Filed: 7/27/2010 1:25 PM  
Status: SignedService: —  
Encounter Date: 7/27/2010  
Editor: Anguiano, AngelaAuthor Type: —  
Creation Time: 7/27/2010 1:25 PM

**07/27/2010 - Telephone in HEALTH EDUCATION (continued)****Clinical Notes (continued)**

Patient is interested in starting back up in the program. She started in April and had to stop due to work schedule she can be reached at 760-810-0188.

Electronically signed by Anguiano, Angela at 7/27/2010 1:25 PM

**Cordova, Alex at 8/2/2010 1000**

Author: Cordova, Alex  
Filed: 8/2/2010 10:00 AM  
Status: Signed

Service: —  
Encounter Date: 7/27/2010  
Editor: Cordova, Alex

Author Type: —  
Creation Time: 8/2/2010 10:00 AM

Left message with family member to return my call.

Electronically signed by Cordova, Alex at 8/2/2010 10:00 AM

**Amador, Lola at 8/2/2010 1157**

Author: Amador, Lola  
Filed: 8/2/2010 11:57 AM  
Status: Signed

Service: —  
Encounter Date: 7/27/2010  
Editor: Amador, Lola

Author Type: —  
Creation Time: 8/2/2010 11:57 AM

Patient returned call, please call her 760.686.6797.

Electronically signed by Amador, Lola at 8/2/2010 11:57 AM

**Cordova, Alex at 8/3/2010 1321**

Author: Cordova, Alex  
Filed: 8/3/2010 1:21 PM  
Status: Signed

Service: —  
Encounter Date: 7/27/2010  
Editor: Cordova, Alex

Author Type: —  
Creation Time: 8/3/2010 1:21 PM

Patient will be scheduled to re-start on Friday 9/10/10 @ 10 AM. A letter will be sent.

Electronically signed by Cordova, Alex at 8/3/2010 1:21 PM

**END OF ENCOUNTER****07/27/2010 - Call Center Telephone Encounter in FAMILY MEDICINE****Visit Information****Provider Information****Encounter Provider**

Salama, Medhat Sadiq (M.D.)

**Department**

Name	Address	Phone
FAMILY MEDICINE	14011 PARK AVE Victorville CA 92392-2413	833-574-2273

**Reason for Visit****Chief Complaint**



**07/27/2010 - Call Center Telephone Encounter in FAMILY MEDICINE (continued)****Reason for Visit (continued)**

- DIAGNOSTIC TESTS REQUESTED, onset date 7/27/2010

**Clinical Notes****Telephone Encounter****Albert, Carolyn at 7/27/2010 1339**

Author: Albert, Carolyn  
Filed: 7/27/2010 1:39 PM  
Status: Signed

Service: —  
Encounter Date: 7/27/2010  
Editor: Albert, Carolyn

Author Type: —  
Creation Time: 7/27/2010 1:39 PM

**Diagnostic Request**

Reason for request: HM 8/16 please order labs. Thank you

Type of request: Laboratory

Patient's age: 46 Yrs.

Caller's relationship to patient? self

Best time available for callback: anytime

Callback number:

Home Phone 760-810-0188

Work Phone Data Not Entered

Do you authorize a Kaiser employee to leave a message? yes.

Note: If answering machine does not match caller's name, do not leave any details.

Message sent to office of: MEDHAT SADIEK SALAMA MD, MEDICAL DOCTOR

Electronically signed by Albert, Carolyn at 7/27/2010 1:39 PM

**Godinez-Grau, Anita Marie (L.V.N.) at 7/27/2010 1453**

Author: Godinez-Grau, Anita Marie  
(L.V.N.)  
Filed: 7/27/2010 2:53 PM  
Status: Signed

Service: —  
Encounter Date: 7/27/2010  
Editor: Godinez-Grau, Anita Marie (L.V.N.) (LICENSED VOCATIONAL NURSE)

Author Type: LICENSED VOCATIONAL  
NURSE

Creation Time: 7/27/2010 2:53 PM

Letter sent to patient regarding fasting lab work to be completed prior to appointment with primary care physician

Electronically signed by Godinez-Grau, Anita Marie (L.V.N.) at 7/27/2010 2:53 PM

## 07/27/2010 - Call Center Telephone Encounter in FAMILY MEDICINE (continued)

## Labs

## LIPID PANEL [203215628] (Discontinued)

Electronically signed by: **Godinez-Grau, Anita Marie (L.V.N.) on 07/27/10 1452** Status: **Discontinued**  
 Ordering user: Godinez-Grau, Anita Marie (L.V.N.) 07/27/10 1452 Authorized by: Salama, Medhat Sadiek (M.D.)  
 Ordering mode: Standard  
 Cosigning events  
 Electronically cosigned by Salama, Medhat Sadiek (M.D.) 07/27/10 1648 for Ordering  
 Frequency: Routine 07/27/10 - Class: Normal  
 Quantity: 1 Discontinued by: Interface, Scal\_Lab 08/16/10 1426 [Other  
 (DUPLICATE-RESULTS PENDING FOR ANOTHER ACTIVE  
 ORDER)]

## Provider Details

Provider	NPI
Godinez-Grau, Anita Marie (L.V.N.)	—
Salama, Medhat Sadiek (M.D.)	1366598427

## Specimen Information

ID	Type	Source	Collected By
—	—	BLOOD	—

## ALT, SERUM [203215629] (Discontinued)

Electronically signed by: **Godinez-Grau, Anita Marie (L.V.N.) on 07/27/10 1452** Status: **Discontinued**  
 Ordering user: Godinez-Grau, Anita Marie (L.V.N.) 07/27/10 1452 Authorized by: Salama, Medhat Sadiek (M.D.)  
 Ordering mode: Standard  
 Cosigning events  
 Electronically cosigned by Salama, Medhat Sadiek (M.D.) 07/27/10 1648 for Ordering  
 Frequency: Routine 07/27/10 - Class: Normal  
 Quantity: 1 Discontinued by: Interface, Scal\_Lab 08/16/10 1426 [Other  
 (DUPLICATE-RESULTS PENDING FOR ANOTHER ACTIVE  
 ORDER)]

## Provider Details

Provider	NPI
Godinez-Grau, Anita Marie (L.V.N.)	—
Salama, Medhat Sadiek (M.D.)	1366598427

## Specimen Information

ID	Type	Source	Collected By
—	—	BLOOD	—

## CREATININE, SERUM [203215630] (Discontinued)

Electronically signed by: **Godinez-Grau, Anita Marie (L.V.N.) on 07/27/10 1452** Status: **Discontinued**  
 Ordering user: Godinez-Grau, Anita Marie (L.V.N.) 07/27/10 1452 Authorized by: Salama, Medhat Sadiek (M.D.)  
 Ordering mode: Standard  
 Cosigning events  
 Electronically cosigned by Salama, Medhat Sadiek (M.D.) 07/27/10 1648 for Ordering  
 Frequency: Routine 07/27/10 - Class: Normal  
 Quantity: 1 Discontinued by: Interface, Scal\_Lab 08/16/10 1426 [Other  
 (DUPLICATE-RESULTS PENDING FOR ANOTHER ACTIVE  
 ORDER)]

## Provider Details

Provider	NPI
Godinez-Grau, Anita Marie (L.V.N.)	—
Salama, Medhat Sadiek (M.D.)	1366598427

## Specimen Information

ID	Type	Source	Collected By
—	—	BLOOD	—

## 07/27/2010 - Call Center Telephone Encounter in FAMILY MEDICINE (continued)

## Labs (continued)

## TSH [203215631] (Discontinued)

Electronically signed by: **Godinez-Grau, Anita Marie (L.V.N.) on 07/27/10 1452** Status: **Discontinued**  
 Ordering user: Godinez-Grau, Anita Marie (L.V.N.) 07/27/10 1452 Authorized by: Salama, Medhat Sadiek (M.D.)  
 Ordering mode: Standard  
 Cosigning events  
 Electronically cosigned by Salama, Medhat Sadiek (M.D.) 07/27/10 1648 for Ordering  
 Frequency: Routine 07/27/10 - Class: Normal  
 Quantity: 1 Discontinued by: Interface, Scal\_Lab 08/16/10 1426 [Other (DUPLICATE-RESULTS PENDING FOR ANOTHER ACTIVE ORDER)]

## Provider Details

Provider	NPI
Godinez-Grau, Anita Marie (L.V.N.)	—
Salama, Medhat Sadiek (M.D.)	1366598427

## Specimen Information

ID	Type	Source	Collected By
—	—	BLOOD	—

## HEMOGLOBIN A1C [203215632] (Discontinued)

Electronically signed by: **Godinez-Grau, Anita Marie (L.V.N.) on 07/27/10 1452** Status: **Discontinued**  
 Ordering user: Godinez-Grau, Anita Marie (L.V.N.) 07/27/10 1452 Authorized by: Salama, Medhat Sadiek (M.D.)  
 Ordering mode: Standard  
 Cosigning events  
 Electronically cosigned by Salama, Medhat Sadiek (M.D.) 07/27/10 1648 for Ordering  
 Frequency: Routine 07/27/10 - Class: Normal  
 Quantity: 1 Discontinued by: Interface, Scal\_Lab 08/16/10 1426 [Other (DUPLICATE-RESULTS PENDING FOR ANOTHER ACTIVE ORDER)]

## Provider Details

Provider	NPI
Godinez-Grau, Anita Marie (L.V.N.)	—
Salama, Medhat Sadiek (M.D.)	1366598427

## Specimen Information

ID	Type	Source	Collected By
—	—	BLOOD	—

## MICROALBUMIN, URINE, QUANTITATIVE [203215633] (Discontinued)

Electronically signed by: **Godinez-Grau, Anita Marie (L.V.N.) on 07/27/10 1452** Status: **Discontinued**  
 Ordering user: Godinez-Grau, Anita Marie (L.V.N.) 07/27/10 1452 Authorized by: Salama, Medhat Sadiek (M.D.)  
 Ordering mode: Standard  
 Cosigning events  
 Electronically cosigned by Salama, Medhat Sadiek (M.D.) 07/27/10 1648 for Ordering  
 Frequency: Routine 07/27/10 - Class: Normal  
 Quantity: 1 Discontinued by: Interface, Scal\_Lab 08/16/10 1426 [Other (DUPLICATE-RESULTS PENDING FOR ANOTHER ACTIVE ORDER)]

## Provider Details

Provider	NPI
Godinez-Grau, Anita Marie (L.V.N.)	—
Salama, Medhat Sadiek (M.D.)	1366598427

## Specimen Information

ID	Type	Source	Collected By
—	—	URINE	—

## 07/27/2010 - Call Center Telephone Encounter in FAMILY MEDICINE (continued)

## Labs (continued)

## BUN, SERUM [203215634] (Final result)

Electronically signed by: Godinez-Grau, Anita Marie (L.V.N.) on 07/27/10 1452 Status: Completed

This order may be acted on in another encounter.

Ordering user: Godinez-Grau, Anita Marie (L.V.N.) 07/27/10 1452 Authorized by: Salama, Medhat Sadiq (M.D.)

Ordering mode: Standard

Cosigning events

Electronically cosigned by Salama, Medhat Sadiq (M.D.) 07/27/10 1648 for Ordering

Frequency: Routine 07/27/10 -

Class: Normal

Quantity: 1

Lab status: Final result

## Provider Details

Provider	NPI
Godinez-Grau, Anita Marie (L.V.N.)	—
Salama, Medhat Sadiq (M.D.)	1366598427

## Specimen Information

ID	Type	Source	Collected By
457627877	—	BLOOD	TRK 08/16/10 1425

## BUN, SERUM [203215634]

Resulted: 08/16/10 1518, Result status: Final result

Order status: Completed

Filed on: 08/16/10 1518

Collected by: TRK 08/16/10 1425

Resulting lab: HIGH DESERT LABORATORY

## Components

Component	Value	Reference Range	Flag	Lab
BUN	15	<19 MG/DL	—	157

## Reviewed by

Salama, Medhat Sadiq (M.D.) on 08/19/10 0939

Salama, Medhat Sadiq (M.D.) on 08/19/10 0939

## Testing Performed By

Lab - Abbreviation	Name	Director	Address	Valid Date Range
250 - 157	HIGH DESERT LABORATORY	Lingli Cai, M.D.	14011 Park Ave. VICTORVILLE CA 92392	02/06/09 1520 - 06/08/15 0942

## BUN, SERUM [203215634]

Resulted: 08/16/10 1425, Result status: In process

Order status: Completed

Filed on: 08/16/10 1426

Collected by: TRK 08/16/10 1425

Resulting lab: SHERMAN WAY REGIONAL LABORATORY

## Reviewed by

Salama, Medhat Sadiq (M.D.) on 08/19/10 0939

Salama, Medhat Sadiq (M.D.) on 08/19/10 0939

## Testing Performed By

Lab - Abbreviation	Name	Director	Address	Valid Date Range
240 - 956	SHERMAN WAY REGIONAL LABORATORY	Ann M. Vannier, M.D.	11668 Sherman Way NORTH HOLLYWOOD CA 91605	08/30/05 1817 - 09/01/10 0000

## All Reviewers List

Salama, Medhat Sadiq (M.D.) on 8/19/2010 09:39

Salama, Medhat Sadiq (M.D.) on 8/19/2010 09:39

## 07/27/2010 - Call Center Telephone Encounter in FAMILY MEDICINE (continued)

## Labs (continued)

## ELECTROLYTES, SERUM [203215635] (Final result)

Electronically signed by: Godinez-Grau, Anita Marie (L.V.N.) on 07/27/10 1452 Status: Completed

This order may be acted on in another encounter.

Ordering user: Godinez-Grau, Anita Marie (L.V.N.) 07/27/10 1452 Authorized by: Salama, Medhat Sadiq (M.D.)

Ordering mode: Standard

Cosigning events

Electronically cosigned by Salama, Medhat Sadiq (M.D.) 07/27/10 1648 for Ordering

Frequency: Routine 07/27/10 -

Class: Normal

Quantity: 1

Lab status: Final result

## Provider Details

Provider	NPI
Godinez-Grau, Anita Marie (L.V.N.)	—
Salama, Medhat Sadiq (M.D.)	1366598427

## Specimen Information

ID	Type	Source	Collected By
457627877	—	BLOOD	TRK 08/16/10 1425

## ELECTROLYTES, SERUM [203215635]

Resulted: 08/16/10 1518, Result status: Final result

Order status: Completed

Filed on: 08/16/10 1518

Collected by: TRK 08/16/10 1425

Resulting lab: HIGH DESERT LABORATORY

## Components

Component	Value	Reference Range	Flag	Lab
SODIUM	137	135 - 145 MEQ/L	—	157
POTASSIUM	3.50	3.5 - 5.0 MEQ/L	—	157
CHLORIDE	102	101 - 111 MEQ/L	—	157
CO2	28	21 - 31 MEQ/L	—	157

## Reviewed by

Salama, Medhat Sadiq (M.D.) on 08/19/10 0939

Salama, Medhat Sadiq (M.D.) on 08/19/10 0939

## Testing Performed By

Lab - Abbreviation	Name	Director	Address	Valid Date Range
250 - 157	HIGH DESERT LABORATORY	Lingli Cai, M.D.	14011 Park Ave. VICTORVILLE CA 92392	02/06/09 1520 - 06/08/15 0942

## ELECTROLYTES, SERUM [203215635]

Resulted: 08/16/10 1425, Result status: In process

Order status: Completed

Filed on: 08/16/10 1426

Collected by: TRK 08/16/10 1425

Resulting lab: SHERMAN WAY REGIONAL LABORATORY

## Reviewed by

Salama, Medhat Sadiq (M.D.) on 08/19/10 0939

Salama, Medhat Sadiq (M.D.) on 08/19/10 0939

## Testing Performed By

Lab - Abbreviation	Name	Director	Address	Valid Date Range
240 - 956	SHERMAN WAY REGIONAL LABORATORY	Ann M. Vannier, M.D.	11668 Sherman Way NORTH HOLLYWOOD CA 91605	08/30/05 1817 - 09/01/10 0000

**07/27/2010 - Call Center Telephone Encounter in FAMILY MEDICINE (continued)****Labs (continued)****All Reviewers List**Salama, Medhat Sadiq (M.D.) on 8/19/2010 09:39  
Salama, Medhat Sadiq (M.D.) on 8/19/2010 09:39**Letters****Letter by Salama, Medhat Sadiq (M.D.) on 7/27/2010**Status: Sent  
Letter body:

7/27/2010

MR# 000007877387

Sherry Chowdhuary  
21547 Pine Ridge Ave  
Apple Valley, CA 92307-3938

Dear Ms. Chowdhuary,

Labs for this appointment 8/16/2010 have been ordered and should be completed approximately one week prior to your appointment. There are certain labs that have been ordered which require fasting.

In order to obtain accurate lab results you CANNOT have anything to eat or drink 12 to 14 hours prior to having your blood drawn, except for: water, medication that is not based on food consumption, such as diabetic medication; or medication that does not cause nausea or vomiting when taken on an empty stomach. Please do not chew gum or eat mints before you have you labs drawn.

You CANNOT have any alcoholic beverages 72 hours before you have your blood drawn. Lab results should be available for the doctor to discuss with you during your visit.

Lab Hours: 7:30 AM - 7:00 PM (Monday, Tuesday, Wednesday)  
7:30 AM - 5:00 PM (Thursday, Friday, Saturday)

PLEASE CHECK-IN AT THE RECEPTIONIST DESK.

If you have any questions, please call:  
HIGH DESERT MEDICAL OFFICES - FAMILY MEDICINE  
14011 Park Avenue  
Victorville, CA 92392-2413  
888-750-0036

**07/27/2010 - Call Center Telephone Encounter in FAMILY MEDICINE (continued)**

Letters (continued)

Thank You

**END OF ENCOUNTER**

**08/03/2010 - Letter (Out) in HEALTH EDUCATION**

**Visit Information**

**Provider Information**

**Encounter Provider**

Roadruck, Davis C (C.H.E.)

**Department**

Name	Address	Phone
HEALTH EDUCATION	17296 SLOVER AVENUE Fontana CA 92337	909-609-3000

**Letters**

**APPOINTMENT NOTIFICATION OR VERIFICATION by Roadruck, Davis C (C.H.E.) on 8/3/2010**

Status: Sent  
Letter body:

Comments: OPTIONS PROGRAM



Date: 8/3/2010

08/03/2010 - Letter (Out) in HEALTH EDUCATION (continued)

Letters (continued)

MR#: 000007877387

Sherry Chowdhuary  
21547 Pine Ridge Ave  
Apple Valley, CA 92307-3938

Dear Ms. Chowdhuary:

Congratulations! You have been enrolled into the OPTIONS bariatric surgery program. This program will begin on Friday from 9/10/10 to 12/3/10. **Class # 1 is MANDATORY**, if you do not attend class # 1, you will be dis-enrolled from the program. If you are unable to start the program on this date & time, please contact us immediately.

Attached to this letter are the dates of your Baratric Classes

If you have any questions, please feel free to contact the Bariatric Administrative Specialist at 909-609-3000.

We look forward to seeing you!

Bariatric Surgery Preparation Program Team  
17296 Slover Ave  
Palm Court I  
Fontana, CA 92337  
(909) -609-3000

#### Future Appointments

Date	Time	Provider	Department	Center
9/10/2010	10:00	128329-BARIATRIC CLS 1	PMHED	PCCU



08/03/2010 - Letter (Out) in HEALTH EDUCATION (continued)

Letters (continued)

	AM			
9/17/2010	10:00 AM	128330-BARIATRIC CLS 2	PMHED	PCCU
9/24/2010	10:00 AM	128332-BARIATRIC CLS 3	PMHED	PCCU
10/1/2010	10:00 AM	128334-BARIATRIC CLS 4	PMHED	PCCU
10/8/2010	10:00 AM	128343-BARIATRIC CLS 5	PMHED	PCCU
10/15/2010	10:00 AM	128345-BARIATRIC CLS 6	PMHED	PCCU
10/22/2010	10:00 AM	128483-BARIATRIC CLS 7	PMHED	PCCU
10/29/2010	10:00 AM	128346-BARIATRIC CLS 8	PMHED	PCCU
11/5/2010	10:00 AM	128347-BARIATRIC CLS 9	PMHED	PCCU
11/12/2010	10:00 AM	128484-BARIATRIC CLS 10	PMHED	PCCU
11/19/2010	10:00 AM	128349-BARIATRIC CLS 11	PMHED	PCCU
12/3/2010	10:00 AM	128350-BARIATRIC CLS 12	PMHED	PCCU

END OF ENCOUNTER

08/16/2010 - Ancillary Orders in OBG / GYN

## Visit Information

## Provider Information

## Encounter Provider

Harris, Amanda Ann (N.P.)

## Department

Name	Address	Phone
OBG / GYN	9961 SIERRA AVE Fontana CA 92335-6720	833-574-2273

## Reason for Visit

08/16/2010 - Ancillary Orders in OBG / GYN (continued)

## Reason for Visit (continued)

## Visit Diagnosis

- OTHER SCREENING MAMMOGRAM [V76.12]

## Clinical Notes

## Procedures

Filed on 8/16/2010 0000

## Procedure Orders

1. XR MAMMOGRAPHY SCREENING BILATERAL, 2 VIEWS EACH BREAST [203197060] ordered by Harris, Amanda Ann (N.P.) at 07/27/10 1331

## BILATERAL SCREENING MAMMOGRAM: 8/16/2010

Comparison is made to exams dated: 1/24/2005 Kaiser Fontana Radiology and 12/15/2008 Kaiser High Desert Radiology.

There are scattered fibroglandular elements in both breasts that could

obscure a lesion on mammography.

There are post surgical changes of bilateral breast reduction.

There are benign calcifications in the right breast.

No significant masses, calcifications, or other findings are seen in either breast.

There has been no significant interval change.

## IMPRESSION: BENIGN

There is no mammographic evidence of malignancy. A 2 year screening mammogram is recommended.

Eva Q. Luo M.D.

eq/penrad:8/18/2010 11:01:23

Imaging Technologist: Melissa Jara, Kaiser High Desert Radiology

letter sent: Normal Letter

Mammogram BI-RADS: 2 Benign

Electronically signed by Luo, Eva Qihua (M.D.) at 8/19/2010 7:51 AM

## Imaging

## Imaging

## XR MAMMOGRAPHY SCREENING BILATERAL, 2 VIEWS EACH BREAST [203197060] (Final result)

Electronically signed by: Interface, Scal\_Radiology on 07/27/10 1331

Status: Completed

This order may be acted on in another encounter.

Ordering user: Interface, Scal\_Radiology 07/27/10 1331

Ordering provider: Harris, Amanda Ann (N.P.)

Authorized by: Harris, Amanda Ann (N.P.)

Ordering mode: Standard

Frequency: Routine -

Class: Normal

Quantity: 1

Lab status: Final result

Diagnoses

OTHER SCREENING MAMMOGRAM [V76.12 (ICD-9-CM)]

## Provider Details

Provider	NPI
Harris, Amanda Ann (N.P.)	1336264837

XR MAMMOGRAPHY SCREENING BILATERAL, 2 VIEWS EACH BREAST Resulted: 08/16/10 1500, Result status: Final result

## 08/16/2010 - Ancillary Orders in OBG / GYN (continued)

## Imaging (continued)

[203197060]

Ordering provider: Harris, Amanda Ann (N.P.) 07/27/10 1331      Order status: Completed  
 Filed on: 08/19/10 0751      Accession number: 38549561

## Transcription

Type	ID	Date and Time	Dictating Provider
Diagnostic imaging	38549561	8/19/2010 7:50 AM	Luo, Eva Qihua (M.D.)
Signed by Luo, Eva Qihua (M.D.), MEDICAL DOCTOR on 08/19/10 at 0751			

BILATERAL SCREENING MAMMOGRAM: 8/16/2010

Comparison is made to exams dated: 1/24/2005 Kaiser Fontana Radiology  
 and 12/15/2008 Kaiser High Desert Radiology.

There are scattered fibroglandular elements in both breasts that  
 could

obscure a lesion on mammography.

There are post surgical changes of bilateral breast reduction.

There are benign calcifications in the right breast.

No significant masses, calcifications, or other findings are seen in  
 either breast.

There has been no significant interval change.

## IMPRESSION: BENIGN

There is no mammographic evidence of malignancy. A 2 year screening  
 mammogram is recommended.

Eva Q. Luo M.D.

eql/penrad:8/18/2010 11:01:23

Imaging Technologist: Melissa Jara, Kaiser High Desert Radiology

letter sent: Normal Letter

Mammogram BI-RADS: 2 Benign

## Reviewed by

Marigliano, Nancy A (R.N.) on 08/19/10 0947

Marigliano, Nancy A (R.N.) on 08/19/10 0947

## XR MAMMOGRAPHY SCREENING BILATERAL, 2 VIEWS EACH BREAST

[203197060]

Resulted: 08/16/10 1513, Result status: In process

Ordering provider: Harris, Amanda Ann (N.P.) 07/27/10 1331      Order status: Completed  
 Filed on: 08/16/10 1513      Accession number: 38549561  
 Resulting lab: SCAL RADIOLOGY INTERFACE

## Transcription

Type	ID	Date and Time	Dictating Provider
Diagnostic imaging	38549561	8/19/2010 7:50 AM	Luo, Eva Qihua (M.D.)
Signed by Luo, Eva Qihua (M.D.), MEDICAL DOCTOR on 08/19/10 at 0751			

BILATERAL SCREENING MAMMOGRAM: 8/16/2010

Comparison is made to exams dated: 1/24/2005 Kaiser Fontana Radiology  
 and 12/15/2008 Kaiser High Desert Radiology.

There are scattered fibroglandular elements in both breasts that  
 could

**08/16/2010 - Ancillary Orders in OBG / GYN (continued)****Imaging (continued)**

obscure a lesion on mammography.  
There are post surgical changes of bilateral breast reduction.  
There are benign calcifications in the right breast.  
No significant masses, calcifications, or other findings are seen in either breast.  
There has been no significant interval change.

**IMPRESSION: BENIGN**

There is no mammographic evidence of malignancy. A 2 year screening mammogram is recommended.

Eva Q. Luo M.D.  
eq/penrad:8/18/2010 11:01:23

Imaging Technologist: Melissa Jara, Kaiser High Desert Radiology  
letter sent: Normal Letter  
Mammogram BI-RADS: 2 Benign

**Reviewed by**

Marigliano, Nancy A (R.N.) on 08/19/10 0947  
Marigliano, Nancy A (R.N.) on 08/19/10 0947

**Testing Performed By**

Lab - Abbreviation	Name	Director	Address	Valid Date Range
120 - Unknown	SCAL RADIOLOGY INTERFACE	Unknown	Unknown	02/13/04 0000 - Present

**Indications**

OTHER SCREENING MAMMOGRAM [V76.12 (ICD-9-CM)]

**All Reviewers List**

Marigliano, Nancy A (R.N.) on 8/19/2010 09:47  
Marigliano, Nancy A (R.N.) on 8/19/2010 09:47

**END OF ENCOUNTER****08/16/2010 - Office Visit in FAMILY MEDICINE****Visit Information****Provider Information**

Encounter Provider	Authorizing Provider
Salama, Medhat Sadiiek (M.D.)	Salama, Medhat Sadiiek (M.D.)

**Department**

Name	Address	Phone
FAMILY MEDICINE	14011 PARK AVE Victorville CA 92392-2413	833-574-2273

**Follow-up and Dispositions**

- Return in about 3 months (around 11/16/2010).

08/16/2010 - Office Visit in FAMILY MEDICINE (continued)

## Visit Information (continued)

## Level of Service

Level of Service	Modifiers
WELL CARE EST 40 TO 64 YRS	SIGNIF SPRTLY EM SVC, SAME DAY

## Reason for Visit

## Chief Complaint

- PHYSICAL EXAM, ANNUAL (physical with pap)

## Visit Diagnoses

Name	Code	Chronic?
EXAM, FOOT, MONOFILAMENT	V72.85	No
DIABETES MELLITUS TYPE 2, UNCONTROLLED	250.02	Yes
PHYSICAL EXAMINATION, COMPLETE OR PARTIAL (primary)	V70.0	No
CHRONIC LOW BACK PAIN	724.2	Yes

## Vitals

Vital Signs Most recent update: 8/16/2010 1:46 PM

BP	Pulse	Temp	Ht	Wt
118/71	75	98.5 °F (36.9 °C) (Temporal)	5' 1" (1.549 m)	237 lb (107.5 kg)

BMI  
44.78 kg/m<sup>2</sup>

## Clinical Notes

## Nursing Note

at 8/16/2010 1330

Author: —	Service: —	Author Type: —
Filed:	Encounter Date: 8/16/2010	Creation Time: 8/16/2010 1:30 PM
Status: Signed		

&gt;&gt; SHERYL B METTLER Mon Aug 16, 2010 1:48 PM

Sherry Chowdhuary is a 46 year old female

Patient presents with:

PHYSICAL EXAM, ANNUAL - physical with pap

## PROACTIVE CARE ACTIONS

## Proactive Office Encounter Actions:

Member given Patient Instructions on BMI/Weight Management

Member instructed on KP.ORG registration process

The patient exercises 360 minutes per week at a moderate to strenuous level.

PT STATES ALREADY HAD FOOT EXAM AND WILL WALK IN FOR DIABETIC PHOTO

## Progress Notes

Salama, Medhat Sadiq (M.D.) at 8/16/2010 1354

Author: Salama, Medhat Sadiq (M.D.)	Service: —	Author Type: Physician
Filed: 8/16/2010 2:06 PM	Encounter Date: 8/16/2010	Creation Time: 8/16/2010 1:54 PM
Status: Signed	Editor: Salama, Medhat Sadiq (M.D.) (Physician)	

---

**08/16/2010 - Office Visit in FAMILY MEDICINE (continued)**

---

**Clinical Notes (continued)**

---

---

History:

Sherry Chowdhuary is a 46 year old female with HTN, HLP and DM in the clinic today for chronic care management, and medications refill. Last seen in 10/2009.

Patient presents for:

PHYSICAL EXAM, ANNUAL - physical with pap

Review of Systems

Constitutional: Negative for fever, chills, weight loss and malaise/fatigue.

Skin: Negative for rash.

HENT: Negative for headaches and congestion.

Eyes: Negative for blurred vision and eye pain.

Cardiovascular: Negative for chest pain and palpitations.

Respiratory: Negative for cough. Is not experiencing wheezing.

Gastrointestinal: Negative for vomiting, abdominal pain, blood in stool and melena.

Genitourinary: Negative for dysuria and hematuria.

Musculoskeletal: Positive for back pain. Negative for myalgias.

Endo/Heme/Allergies: Negative for polydipsia.

Neurological: Negative for dizziness, sensory change and focal weakness.

Psychiatric: Negative for depression and suicidal ideas. Is not nervous/anxious.

Physical Exam

Constitutional: She is oriented. She appears not dehydrated. No distress.

HENT:

Head: Normocephalic.

Mouth/Throat: Oropharynx is clear and moist.

Eyes: Extraocular motions are normal. Pupils are equal, round, and reactive to light.

Neck: Normal range of motion. Neck supple.

Cardiovascular: Normal rate, regular rhythm, normal heart sounds and intact distal pulses.

Pulmonary/Chest: Effort normal and breath sounds normal.

Abdominal: Bowel sounds are normal. She exhibits no mass. Soft. There is no organomegaly. No tenderness. She has no guarding.

Genitourinary:

**Chaperone is in the room, Sherry**

**Breast Exam: exposed, no palpable masses, erythema or nipple discharge.**

**Urethra: no lesion seen.**

**Perineum: no lesion seen.**

**Vagina and vulva: no discharge or lesions seen.**

**Cervix: no lesions seen and no CMT.**

**Uterus: mobile, without tenderness.**

**Adnexae: no palpable masses or tenderness.**

Musculoskeletal: Normal range of motion. She exhibits no edema.

Lumbar back: She exhibits pain and spasm.

Neurological: She is alert and oriented.

08/16/2010 - Office Visit in FAMILY MEDICINE (continued)

## Clinical Notes (continued)

Skin: Skin is warm and dry. No rash noted.

**FEET: warm, good capillary refill and warm, normal DP and PT pulses, good capillary refill, Achilles reflexes, normal monofilament exam**

Psychiatric: Mood normal.

Nursing note and vitals reviewed.

## ASSESSMENT:

V70.0A PHYSICAL EXAMINATION, COMPLETE OR PARTIAL (primary encounter diagnosis)

V72.85ZZP EXAM, FOOT, MONOFILAMENT

250.02B DIABETES MELLITUS TYPE 2, UNCONTROLLED

## PLAN:

I counseled patient for monthly self breast exam, self skin exam, STD prevention, regular physical activity and healthy diet.

I discussed in details the low fat, low carbohydrate diet and regular exercise. Advised to increase fibers in diet and encouraged to achieve and maintain ideal body weight.

I explained the multiple risks of uncontrolled DM, HTN or HLP including: MI, CVA, kidney failure and/or blindness . Also, I discussed the weight control through diet, walking exercise, and taking medications to prevent and/or delay these complications and patient acknowledged understanding.

Orders as below, questions regarding proposed treatment have been answered, including but not limited to benefits, risks, and possible adverse outcomes, agreed with the plans, AVS given and RTC as needed.

**Orders Placed This Encounter**

DIABETIC FOOT EXAM

HEMOGLOBIN A1C

HEMOGLOBIN A1C

LDL DIRECT

CREATININE, SERUM

MICROALBUMIN, URINE, QUANTITATIVE

ALT, SERUM

TSH

PAP TEST

HPV COTEST (> 29 YRS)

8/16/2010

Medhat Salama, M.D.

Board Certified of Family Medicine

Kaiser Permanente High Desert Medical Office

Tel: 888-750-0036

Fax: 760-843-2123

Electronically signed by Salama, Medhat Sadiek (M.D.) at 8/16/2010 2:06 PM

**Anguiano, Angela at 8/17/2010 1000**

Author: Anguiano, Angela

Service: —

Author Type: —

**08/16/2010 - Office Visit in FAMILY MEDICINE (continued)**

**Clinical Notes (continued)**

Filed: 8/17/2010 10:00 AM  
Status: Addendum

Encounter Date: 8/16/2010  
Editor: Anguiano, Angela

Creation Time: 8/17/2010 10:00 AM

We received your diabetes referral for this patient. We have sent a letter inviting the member to call our department to schedule the diabetes class.

Electronically signed by Anguiano, Angela at 8/17/2010 10:00 AM

**Labs**

**HEMOGLOBIN A1C [205968387] (Completed)**

Electronically signed by: **Salama, Medhat Sadiq (M.D.) on 08/16/10 1352** Status: **Completed**  
 Ordering user: Salama, Medhat Sadiq (M.D.) 08/16/10 1352 Authorized by: Salama, Medhat Sadiq (M.D.)  
 Ordering mode: Standard  
 Frequency: Routine 08/16/10 - Class: Normal  
 Quantity: 1 Released by: Salama, Medhat Sadiq (M.D.) 08/16/10 1352  
 Diagnoses  
 DM 2, UNCONTROLLED. [250.02 (ICD-9-CM)] - DIABETES MELLITUS TYPE 2, UNCONTROLLED

**Provider Details**

Provider	NPI
Salama, Medhat Sadiq (M.D.)	1366598427

**Specimen Information**

ID	Type	Source	Collected By
—	—	BLOOD	—

**Indications**

DM 2, UNCONTROLLED [250.02 (ICD-9-CM)]

**HEMOGLOBIN A1C [220865971] (Abnormal)**

Resulted: 11/10/10 0642, Result status: Final result

Order status: Completed Filed on: 11/10/10 0642  
 Collected by: LDR 11/09/10 1058 Resulting lab: SHERMAN WAY REGIONAL LABORATORY

**Components**

Component	Value	Reference Range	Flag	Lab
HGBA1C%	7.7	4.8 - 5.9 %	H ^	956

**Comment:**

Hb A1c is best used to monitor blood sugar control in patients with diabetes. Ideal values are below 7.0% and values >8.0% suggest the need to improve the blood sugar control treatment plan.

**Reviewed by**

Salama, Medhat Sadiq (M.D.) on 11/10/10 1519  
 Salama, Medhat Sadiq (M.D.) on 11/10/10 1519

**Recipients**

**Salama, Medhat Sadiq (M.D.), M.D.**

Response?	Delivery Method	Outcome	Message ID
In Basket	Result sent	85439215	
Provider ID: 136886 (provider defined by Results Routing)			
Result routed to linked user C321136 using In Basket			



08/16/2010 - Office Visit in FAMILY MEDICINE (continued)

## Labs (continued)

## Testing Performed By

Lab - Abbreviation	Name	Director	Address	Valid Date Range
240 - 956	SHERMAN WAY REGIONAL LABORATORY	Darryl Erik Palmer-Toy, MD, PhD	11668 Sherman Way NORTH HOLLYWOOD CA 91605	09/01/10 1119 - 06/01/17 0325

## HEMOGLOBIN A1C [220865971]

Resulted: 11/09/10 1058, Result status: In process

Order status: Completed

Filed on: 11/09/10 1059

Collected by: LDR 11/09/10 1058

## Reviewed by

Salama, Medhat Sadiq (M.D.) on 11/10/10 1519

Salama, Medhat Sadiq (M.D.) on 11/10/10 1519

## Indications

DM 2, UNCONTROLLED [250.02 (ICD-9-CM)]

## LDL DIRECT [205968393] (Discontinued)

Electronically signed by: Salama, Medhat Sadiq (M.D.) on 08/16/10 1352

Status: Discontinued

Ordering user: Salama, Medhat Sadiq (M.D.) 08/16/10 1352

Authorized by: Salama, Medhat Sadiq (M.D.)

Ordering mode: Standard

Frequency: Routine 08/16/10 -

Class: Normal

Quantity: 1

Released by: Salama, Medhat Sadiq (M.D.) 08/16/10 1352

Discontinued by: Salama, Medhat Sadiq (M.D.) 08/16/10 1404

## Provider Details

Provider	NPI
Salama, Medhat Sadiq (M.D.)	1366598427

## Specimen Information

ID	Type	Source	Collected By
—	—	BLOOD	—

## HEMOGLOBIN A1C [205968391] (Final result)

Electronically signed by: Salama, Medhat Sadiq (M.D.) on 08/16/10 1352

Status: Completed

This order may be acted on in another encounter.

Ordering user: Salama, Medhat Sadiq (M.D.) 08/16/10 1352

Authorized by: Salama, Medhat Sadiq (M.D.)

Ordering mode: Standard

Frequency: Routine 08/16/10 -

Class: Normal

Quantity: 1

Lab status: Final result

Released by: Salama, Medhat Sadiq (M.D.) 08/16/10 1352

Diagnoses

DM 2, UNCONTROLLED. [250.02 (ICD-9-CM)] - DIABETES MELLITUS TYPE 2, UNCONTROLLED

## Provider Details

Provider	NPI
Salama, Medhat Sadiq (M.D.)	1366598427

## Specimen Information

ID	Type	Source	Collected By
457627879	—	BLOOD	TRK 08/16/10 1425

## HEMOGLOBIN A1C [205968391] (Abnormal)

Resulted: 08/17/10 1834, Result status: Final result

Order status: Completed

Filed on: 08/17/10 1834

Collected by: TRK 08/16/10 1425

Resulting lab: SHERMAN WAY REGIONAL LABORATORY

## 08/16/2010 - Office Visit in FAMILY MEDICINE (continued)

## Labs (continued)

## Narrative:

Note: This is a result for your order which has been determined to be a duplicate order. Please understand that other providers have also received this result, thus coordination of care is necessary. Click on the Order Details hyperlink for indication of all providers who have received notification of this result.

## Components

Component	Value	Reference Range	Flag	Lab
HGBA1C%	8.8	4.8 - 5.9 %	H ^	956

## Comment:

Hb A1c is best used to monitor blood sugar control in patients with diabetes. Ideal values are below 7.0% and values >8.0% suggest the need to improve the blood sugar control treatment plan.

## Reviewed by

Salama, Medhat Sadiq (M.D.) on 08/25/10 1416  
 Salama, Medhat Sadiq (M.D.) on 08/25/10 1415  
 Salama, Medhat Sadiq (M.D.) on 08/24/10 1617  
 Salama, Medhat Sadiq (M.D.) on 08/19/10 1621  
 Salama, Medhat Sadiq (M.D.) on 08/19/10 1621  
 Salama, Medhat Sadiq (M.D.) on 08/19/10 0933  
 Salama, Medhat Sadiq (M.D.) on 08/19/10 0933

## CC List

Recipient	Modifier	Fax	Address	Added
Salama, Medhat Sadiq (M.D.), M.D.	—	—	—	—

## Testing Performed By

Lab - Abbreviation	Name	Director	Address	Valid Date Range
240 - 956	SHERMAN WAY REGIONAL LABORATORY	Ann M. Vannier, M.D.	11668 Sherman Way NORTH HOLLYWOOD CA 91605	08/30/05 1817 - 09/01/10 0000

## HEMOGLOBIN A1C [205968391]

Resulted: 08/16/10 1425, Result status: In process

Order status: Completed

Filed on: 08/16/10 1426

Collected by: TRK 08/16/10 1425

Resulting lab: SHERMAN WAY REGIONAL LABORATORY

## Reviewed by

Salama, Medhat Sadiq (M.D.) on 08/25/10 1416  
 Salama, Medhat Sadiq (M.D.) on 08/25/10 1415  
 Salama, Medhat Sadiq (M.D.) on 08/24/10 1617  
 Salama, Medhat Sadiq (M.D.) on 08/19/10 1621  
 Salama, Medhat Sadiq (M.D.) on 08/19/10 1621  
 Salama, Medhat Sadiq (M.D.) on 08/19/10 0933  
 Salama, Medhat Sadiq (M.D.) on 08/19/10 0933

## CC List

Recipient	Modifier	Fax	Address	Added
Salama, Medhat Sadiq (M.D.), M.D.	—	—	—	—

## Testing Performed By

Lab - Abbreviation	Name	Director	Address	Valid Date Range
--------------------	------	----------	---------	------------------

## 08/16/2010 - Office Visit in FAMILY MEDICINE (continued)

## Labs (continued)

240 - 956	SHERMAN WAY REGIONAL LABORATORY	Ann M. Vannier, M.D.	11668 Sherman Way NORTH HOLLYWOOD CA 91605	08/30/05 1817 - 09/01/10 0000
-----------	---------------------------------------	-------------------------	--	-------------------------------

## Indications

DM 2, UNCONTROLLED [250.02 (ICD-9-CM)]

## All Reviewers List

Salama, Medhat Sadiék (M.D.) on 8/25/2010 14:16  
 Salama, Medhat Sadiék (M.D.) on 8/25/2010 14:15  
 Salama, Medhat Sadiék (M.D.) on 8/24/2010 16:17  
 Salama, Medhat Sadiék (M.D.) on 8/19/2010 16:21  
 Salama, Medhat Sadiék (M.D.) on 8/19/2010 16:21  
 Salama, Medhat Sadiék (M.D.) on 8/19/2010 09:33  
 Salama, Medhat Sadiék (M.D.) on 8/19/2010 09:33

## CREATININE, SERUM [205968395] (Final result)

Electronically signed by: Salama, Medhat Sadiék (M.D.) on 08/16/10 1352 Status: Completed

This order may be acted on in another encounter.

Ordering user: Salama, Medhat Sadiék (M.D.) 08/16/10 1352

Authorized by: Salama, Medhat Sadiék (M.D.)

Ordering mode: Standard

Frequency: Routine 08/16/10 -

Class: Normal

Quantity: 1

Lab status: Final result

Released by: Salama, Medhat Sadiék (M.D.) 08/16/10 1352

Diagnoses

DM 2, UNCONTROLLED. [250.02 (ICD-9-CM)] - DIABETES MELLITUS TYPE 2, UNCONTROLLED

## Provider Details

Provider	NPI
Salama, Medhat Sadiék (M.D.)	1366598427

## Specimen Information

ID	Type	Source	Collected By
457627876	—	BLOOD	TRK 08/16/10 1425

## CREATININE, SERUM [205968395]

Resulted: 08/16/10 1521, Result status: Final result

Order status: Completed

Filed on: 08/16/10 1521

Collected by: TRK 08/16/10 1425

Resulting lab: HIGH DESERT LABORATORY

Narrative:

Note: This is a result for your order which has been determined to be a duplicate order. Please understand that other providers have also received this result, thus coordination of care is necessary. Click on the Order Details hyperlink for indication of all providers who have received notification of this result.

## Components

Component	Value	Reference Range	Flag	Lab
CREATININE	0.8	0.6 - 1.1 MG/DL	—	157
GLOMERULAR FILTRATION RATE	>89-B	mL/min	—	157

Comment:

Comments: Estimated GFR is derived and reported per 1.73 m2 body surface area. Race used from Foundations System: "NB" non-black, "B" black. GFR estimate has been multiplied by 1.21 if "B" is indicated in the system. \* GFR Ranges \*  
 GFR >89 Normal (or CKD1\*) 60-89 Mildly reduced (CKD2\*) 30-59 Moderately reduced (CKD3 if >3mos) 15-29  
 Severely reduced (CKD4 if >3mos) GFR <15 Kidney failure (CKD5 if >3mos) \* GFR >60 is not diagnostic of CKD 1 or 2 unless another marker of kidney damage is present (e.g. microalbumin or urine protein >300 mg/day on two occasions, or renal biopsy or imaging abnormality).

## 08/16/2010 - Office Visit in FAMILY MEDICINE (continued)

## Labs (continued)

## Reviewed by

Salama, Medhat Sadiq (M.D.) on 08/25/10 1416  
 Salama, Medhat Sadiq (M.D.) on 08/25/10 1415  
 Salama, Medhat Sadiq (M.D.) on 08/24/10 1617  
 Salama, Medhat Sadiq (M.D.) on 08/19/10 1621  
 Salama, Medhat Sadiq (M.D.) on 08/19/10 1621  
 Salama, Medhat Sadiq (M.D.) on 08/19/10 0933  
 Salama, Medhat Sadiq (M.D.) on 08/19/10 0933  
 Salama, Medhat Sadiq (M.D.) on 08/17/10 1014  
 Salama, Medhat Sadiq (M.D.) on 08/17/10 1014

## CC List

Recipient	Modifier	Fax	Address	Added
Salama, Medhat Sadiq (M.D.), M.D.	—	—	—	—

## Testing Performed By

Lab - Abbreviation	Name	Director	Address	Valid Date Range
250 - 157	HIGH DESERT LABORATORY	Lingli Cai, M.D.	14011 Park Ave. VICTORVILLE CA 92392	02/06/09 1520 - 06/08/15 0942

## CREATININE, SERUM [205968395]

Resulted: 08/16/10 1425, Result status: In process

Order status: Completed

Filed on: 08/16/10 1426

Collected by: TRK 08/16/10 1425

Resulting lab: SHERMAN WAY REGIONAL LABORATORY

## Reviewed by

Salama, Medhat Sadiq (M.D.) on 08/25/10 1416  
 Salama, Medhat Sadiq (M.D.) on 08/25/10 1415  
 Salama, Medhat Sadiq (M.D.) on 08/24/10 1617  
 Salama, Medhat Sadiq (M.D.) on 08/19/10 1621  
 Salama, Medhat Sadiq (M.D.) on 08/19/10 1621  
 Salama, Medhat Sadiq (M.D.) on 08/19/10 0933  
 Salama, Medhat Sadiq (M.D.) on 08/19/10 0933  
 Salama, Medhat Sadiq (M.D.) on 08/17/10 1014  
 Salama, Medhat Sadiq (M.D.) on 08/17/10 1014

## CC List

Recipient	Modifier	Fax	Address	Added
Salama, Medhat Sadiq (M.D.), M.D.	—	—	—	—

## Testing Performed By

Lab - Abbreviation	Name	Director	Address	Valid Date Range
240 - 956	SHERMAN WAY REGIONAL LABORATORY	Ann M. Vannier, M.D.	11668 Sherman Way NORTH HOLLYWOOD CA 91605	08/30/05 1817 - 09/01/10 0000

## Indications

DM 2, UNCONTROLLED [250.02 (ICD-9-CM)]

## All Reviewers List

Salama, Medhat Sadiq (M.D.) on 8/25/2010 14:16  
 Salama, Medhat Sadiq (M.D.) on 8/25/2010 14:15  
 Salama, Medhat Sadiq (M.D.) on 8/24/2010 16:17  
 Salama, Medhat Sadiq (M.D.) on 8/19/2010 16:21  
 Salama, Medhat Sadiq (M.D.) on 8/19/2010 16:21

**08/16/2010 - Office Visit in FAMILY MEDICINE (continued)****Labs (continued)**

Salama, Medhat Sadiq (M.D.) on 8/19/2010 09:33  
 Salama, Medhat Sadiq (M.D.) on 8/19/2010 09:33  
 Salama, Medhat Sadiq (M.D.) on 8/17/2010 10:14  
 Salama, Medhat Sadiq (M.D.) on 8/17/2010 10:14

**ALT, SERUM [205968588] (Final result)**

Electronically signed by: **Salama, Medhat Sadiq (M.D.) on 08/16/10 1352** Status: **Completed**

This order may be acted on in another encounter.

Ordering user: Salama, Medhat Sadiq (M.D.) 08/16/10 1352

Authorized by: Salama, Medhat Sadiq (M.D.)

Ordering mode: Standard

Frequency: Routine 08/16/10 -

Class: Normal

Quantity: 1

Lab status: Final result

Diagnoses

DM 2, UNCONTROLLED. [250.02 (ICD-9-CM)] - DIABETES MELLITUS TYPE 2, UNCONTROLLED

**Provider Details**

Provider	NPI
Salama, Medhat Sadiq (M.D.)	1366598427

**Specimen Information**

ID	Type	Source	Collected By
457627876	—	BLOOD	TRK 08/16/10 1425

**ALT, SERUM [205968588] (Abnormal)**

Resulted: 08/16/10 1521, Result status: Final result

Order status: Completed

Filed on: 08/16/10 1521

Collected by: TRK 08/16/10 1425

Resulting lab: HIGH DESERT LABORATORY

Narrative:

Note: This is a result for your order which has been determined to be a duplicate order. Please understand that other providers have also received this result, thus coordination of care is necessary. Click on the Order Details hyperlink for indication of all providers who have received notification of this result.

**Components**

Component	Value	Reference Range	Flag	Lab
ALT	10	14 - 54 units/L	L▼	157

Comment:

The measured activity may vary by different method. This result was measured using the Beckman method.

**Reviewed by**

Salama, Medhat Sadiq (M.D.) on 08/25/10 1416  
 Salama, Medhat Sadiq (M.D.) on 08/25/10 1415  
 Salama, Medhat Sadiq (M.D.) on 08/24/10 1617  
 Salama, Medhat Sadiq (M.D.) on 08/19/10 1621  
 Salama, Medhat Sadiq (M.D.) on 08/19/10 1621  
 Salama, Medhat Sadiq (M.D.) on 08/19/10 0933  
 Salama, Medhat Sadiq (M.D.) on 08/19/10 0933  
 Salama, Medhat Sadiq (M.D.) on 08/17/10 1014  
 Salama, Medhat Sadiq (M.D.) on 08/17/10 1014

**CC List**

Recipient	Modifier	Fax	Address	Added
Salama, Medhat Sadiq (M.D.), M.D.	—	—	—	—

**Testing Performed By**

## 08/16/2010 - Office Visit in FAMILY MEDICINE (continued)

## Labs (continued)

Lab - Abbreviation	Name	Director	Address	Valid Date Range
250 - 157	HIGH DESERT LABORATORY	Lingli Cai, M.D.	14011 Park Ave. VICTORVILLE CA 92392	02/06/09 1520 - 06/08/15 0942

## ALT, SERUM [205968588]

Resulted: 08/16/10 1425, Result status: In process

Order status: Completed

Filed on: 08/16/10 1426

Collected by: TRK 08/16/10 1425

Resulting lab: SHERMAN WAY REGIONAL LABORATORY

## Reviewed by

Salama, Medhat Sadiq (M.D.) on 08/25/10 1416  
 Salama, Medhat Sadiq (M.D.) on 08/25/10 1415  
 Salama, Medhat Sadiq (M.D.) on 08/24/10 1617  
 Salama, Medhat Sadiq (M.D.) on 08/19/10 1621  
 Salama, Medhat Sadiq (M.D.) on 08/19/10 1621  
 Salama, Medhat Sadiq (M.D.) on 08/19/10 0933  
 Salama, Medhat Sadiq (M.D.) on 08/19/10 0933  
 Salama, Medhat Sadiq (M.D.) on 08/17/10 1014  
 Salama, Medhat Sadiq (M.D.) on 08/17/10 1014

## CC List

Recipient	Modifier	Fax	Address	Added
Salama, Medhat Sadiq (M.D.), M.D.	—	—	—	—

## Testing Performed By

Lab - Abbreviation	Name	Director	Address	Valid Date Range
240 - 956	SHERMAN WAY REGIONAL LABORATORY	Ann M. Vannier, M.D.	11668 Sherman Way NORTH HOLLYWOOD CA 91605	08/30/05 1817 - 09/01/10 0000

## Indications

DM 2, UNCONTROLLED [250.02 (ICD-9-CM)]

## All Reviewers List

Salama, Medhat Sadiq (M.D.) on 8/25/2010 14:16  
 Salama, Medhat Sadiq (M.D.) on 8/25/2010 14:15  
 Salama, Medhat Sadiq (M.D.) on 8/24/2010 16:17  
 Salama, Medhat Sadiq (M.D.) on 8/19/2010 16:21  
 Salama, Medhat Sadiq (M.D.) on 8/19/2010 16:21  
 Salama, Medhat Sadiq (M.D.) on 8/19/2010 09:33  
 Salama, Medhat Sadiq (M.D.) on 8/19/2010 09:33  
 Salama, Medhat Sadiq (M.D.) on 8/17/2010 10:14  
 Salama, Medhat Sadiq (M.D.) on 8/17/2010 10:14

## TSH [205968589] (Final result)

Electronically signed by: Salama, Medhat Sadiq (M.D.) on 08/16/10 1352

Status: Completed

This order may be acted on in another encounter.

Ordering user: Salama, Medhat Sadiq (M.D.) 08/16/10 1352

Authorized by: Salama, Medhat Sadiq (M.D.)

Ordering mode: Standard

Frequency: Routine 08/16/10 -

Class: Normal

Quantity: 1

Lab status: Final result

Diagnoses

DM 2, UNCONTROLLED. [250.02 (ICD-9-CM)] - DIABETES MELLITUS TYPE 2, UNCONTROLLED

## Provider Details

Provider	NPI
Salama, Medhat Sadiq (M.D.)	1366598427

08/16/2010 - Office Visit in FAMILY MEDICINE (continued)

## Labs (continued)

## Specimen Information

ID	Type	Source	Collected By
457627879	—	BLOOD	TRK 08/16/10 1425

## TSH [205968589]

Resulted: 08/17/10 1432, Result status: Final result

Order status: Completed

Filed on: 08/17/10 1432

Collected by: TRK 08/16/10 1425

Resulting lab: SHERMAN WAY REGIONAL LABORATORY

Narrative:

Note: This is a result for your order which has been determined to be a duplicate order. Please understand that other providers have also received this result, thus coordination of care is necessary. Click on the Order Details hyperlink for indication of all providers who have received notification of this result.

## Components

Component	Value	Reference Range	Flag	Lab
TSH	1.22	0.35 - 4.00 uIU/mL	—	956

Comment:

----- TO ALL PROVIDERS A REFLEX THYROID TESTING PROGRAM IS NOW IN PLACE. ALL SINGLE TSH SPECIMENS FOUND TO BE ABNORMAL WILL AUTOMATICALLY HAVE FT4 DETERMINED ON THE SAME SERUM SAMPLE. THIS WILL SIMPLIFY SCREENING FOR THYROID DYSFUNCTION BY ORDERING A SINGLE TSH MEASUREMENT. (APPROVED: REGIONAL ENDOCRINOLOGY SUBCOMMITTEE, 1995.)

## Reviewed by

Salama, Medhat Sadiek (M.D.) on 08/25/10 1416  
Salama, Medhat Sadiek (M.D.) on 08/25/10 1415  
Salama, Medhat Sadiek (M.D.) on 08/24/10 1617  
Salama, Medhat Sadiek (M.D.) on 08/19/10 1621  
Salama, Medhat Sadiek (M.D.) on 08/19/10 1621  
Salama, Medhat Sadiek (M.D.) on 08/19/10 0933  
Salama, Medhat Sadiek (M.D.) on 08/19/10 0933

## CC List

Recipient	Modifier	Fax	Address	Added
Salama, Medhat Sadiek (M.D.), M.D.	—	—	—	—

## Testing Performed By

Lab - Abbreviation	Name	Director	Address	Valid Date Range
240 - 956	SHERMAN WAY REGIONAL LABORATORY	Ann M. Vannier, M.D.	11668 Sherman Way NORTH HOLLYWOOD CA 91605	08/30/05 1817 - 09/01/10 0000

## TSH [205968589]

Resulted: 08/16/10 1425, Result status: In process

Order status: Completed

Filed on: 08/16/10 1426

Collected by: TRK 08/16/10 1425

Resulting lab: SHERMAN WAY REGIONAL LABORATORY

## Reviewed by

Salama, Medhat Sadiek (M.D.) on 08/25/10 1416  
Salama, Medhat Sadiek (M.D.) on 08/25/10 1415  
Salama, Medhat Sadiek (M.D.) on 08/24/10 1617  
Salama, Medhat Sadiek (M.D.) on 08/19/10 1621  
Salama, Medhat Sadiek (M.D.) on 08/19/10 1621  
Salama, Medhat Sadiek (M.D.) on 08/19/10 0933

**08/16/2010 - Office Visit in FAMILY MEDICINE (continued)**

**Labs (continued)**

Salama, Medhat Sadiek (M.D.) on 08/19/10 0933

**CC List**

Recipient	Modifier	Fax	Address	Added
Salama, Medhat Sadiek (M.D.), M.D.	—	—	—	—

**Testing Performed By**

Lab - Abbreviation	Name	Director	Address	Valid Date Range
240 - 956	SHERMAN WAY REGIONAL LABORATORY	Ann M. Vannier, M.D.	11668 Sherman Way NORTH HOLLYWOOD CA 91605	08/30/05 1817 - 09/01/10 0000

**Indications**

DM 2, UNCONTROLLED [250.02 (ICD-9-CM)]
--

**All Reviewers List**

Salama, Medhat Sadiek (M.D.) on 8/25/2010 14:16
Salama, Medhat Sadiek (M.D.) on 8/25/2010 14:15
Salama, Medhat Sadiek (M.D.) on 8/24/2010 16:17
Salama, Medhat Sadiek (M.D.) on 8/19/2010 16:21
Salama, Medhat Sadiek (M.D.) on 8/19/2010 16:21
Salama, Medhat Sadiek (M.D.) on 8/19/2010 09:33
Salama, Medhat Sadiek (M.D.) on 8/19/2010 09:33

**LIPID PANEL [205972473] (Final result)**

Electronically signed by: **Salama, Medhat Sadiek (M.D.) on 08/16/10 1404** Status: **Completed**

This order may be acted on in another encounter.

Ordering user: Salama, Medhat Sadiek (M.D.) 08/16/10 1404

Authorized by: Salama, Medhat Sadiek (M.D.)

Ordering mode: Standard

Frequency: Routine 08/16/10 -

Class: Normal

Quantity: 1

Lab status: Final result

Diagnoses

DM 2, UNCONTROLLED. [250.02 (ICD-9-CM)] - DIABETES MELLITUS TYPE 2, UNCONTROLLED

PHYSICAL EXAMINATION, COMPLETE OR PARTIAL. [V70.0 (ICD-9-CM)]

**Provider Details**

Provider	NPI
Salama, Medhat Sadiek (M.D.)	1366598427

**Specimen Information**

ID	Type	Source	Collected By
457627878	—	BLOOD	TRK 08/16/10 1425

**LIPID PANEL [205972473] (Abnormal)**

Resulted: 08/17/10 1745, Result status: Final result

Order status: Completed

Filed on: 08/17/10 1745

Collected by: TRK 08/16/10 1425

Resulting lab: SHERMAN WAY REGIONAL LABORATORY

Narrative:

FASTING? YES

Note: This is a result for your order which has been determined to be a duplicate order. Please understand that other providers have also received this result, thus coordination of care is necessary. Click on the Order Details hyperlink for indication of all providers who have received notification of this result.

**Components**

Component	Value	Reference Range	Flag	Lab
-----------	-------	-----------------	------	-----



**08/16/2010 - Office Visit in FAMILY MEDICINE (continued)**

**Labs (continued)**

CHOLESTEROL	207	<200 mg/dL	A †	956
TRIGLYCERIDE	146	<150 mg/dL	—	956
HDL	40	>/=40 mg/dL	L †	956
LDL CALCULATED	138	<100 mg/dL	A †	956
CHOLESTEROL/HIGH DENSITY LIPOPROTEIN	5.2	<4.3	H ^	956

Comment:

----- Fasting (>= 12 hrs) ----- CHOL TRIG  
 HDL-C LDL-C ----- OPTIMAL: <200 <150 >/=40 <100 NEAR OPTIML:  
 100-129 BORDERLN HI: 200-239 150-199 130-159 HIGH: >/=240 200-499 160-189 VERY HIGH:  
 >/=500 >/=190 ----- All members with cardiovascular disease, diabetes mellitus, or chronic  
 kidney disease may benefit from LDL-C levels below 100 mg/dL. Optimal management includes adequate dosing of  
 "statin"/lipid-lowering medications.

**Reviewed by**

- Salama, Medhat Sadiq (M.D.) on 08/25/10 1416
- Salama, Medhat Sadiq (M.D.) on 08/25/10 1415
- Salama, Medhat Sadiq (M.D.) on 08/24/10 1617
- Salama, Medhat Sadiq (M.D.) on 08/19/10 1621
- Salama, Medhat Sadiq (M.D.) on 08/19/10 1621
- Salama, Medhat Sadiq (M.D.) on 08/19/10 0933
- Salama, Medhat Sadiq (M.D.) on 08/19/10 0933

**CC List**

Recipient	Modifier	Fax	Address	Added
Salama, Medhat Sadiq (M.D.), M.D.	—	—	—	—

**Testing Performed By**

Lab - Abbreviation	Name	Director	Address	Valid Date Range
240 - 956	SHERMAN WAY REGIONAL LABORATORY	Ann M. Vannier, M.D.	11668 Sherman Way NORTH HOLLYWOOD CA 91605	08/30/05 1817 - 09/01/10 0000

**LIPID PANEL [205972473]**

Resulted: 08/16/10 1425, Result status: In process

Order status: Completed  
 Collected by: TRK 08/16/10 1425  
 Filed on: 08/16/10 1426  
 Resulting lab: SHERMAN WAY REGIONAL LABORATORY

**Reviewed by**

- Salama, Medhat Sadiq (M.D.) on 08/25/10 1416
- Salama, Medhat Sadiq (M.D.) on 08/25/10 1415
- Salama, Medhat Sadiq (M.D.) on 08/24/10 1617
- Salama, Medhat Sadiq (M.D.) on 08/19/10 1621
- Salama, Medhat Sadiq (M.D.) on 08/19/10 1621
- Salama, Medhat Sadiq (M.D.) on 08/19/10 0933
- Salama, Medhat Sadiq (M.D.) on 08/19/10 0933

**CC List**

Recipient	Modifier	Fax	Address	Added
Salama, Medhat Sadiq (M.D.), M.D.	—	—	—	—

**Testing Performed By**

Lab - Abbreviation	Name	Director	Address	Valid Date Range
240 - 956	SHERMAN WAY REGIONAL LABORATORY	Ann M. Vannier, M.D.	11668 Sherman Way NORTH HOLLYWOOD CA 91605	08/30/05 1817 - 09/01/10 0000

## 08/16/2010 - Office Visit in FAMILY MEDICINE (continued)

## Labs (continued)

LABORATORY

CA 91605

## Indications

DM 2, UNCONTROLLED [250.02 (ICD-9-CM)]  
PHYSICAL EXAMINATION, COMPLETE OR PARTIAL [V70.0 (ICD-9-CM)]

## All Reviewers List

Salama, Medhat Sadiq (M.D.) on 8/25/2010 14:16  
Salama, Medhat Sadiq (M.D.) on 8/25/2010 14:15  
Salama, Medhat Sadiq (M.D.) on 8/24/2010 16:17  
Salama, Medhat Sadiq (M.D.) on 8/19/2010 16:21  
Salama, Medhat Sadiq (M.D.) on 8/19/2010 16:21  
Salama, Medhat Sadiq (M.D.) on 8/19/2010 09:33  
Salama, Medhat Sadiq (M.D.) on 8/19/2010 09:33

## CBC NO DIFF [205972474] (Final result)

Electronically signed by: Salama, Medhat Sadiq (M.D.) on 08/16/10 1404 Status: Completed

This order may be acted on in another encounter.

Ordering user: Salama, Medhat Sadiq (M.D.) 08/16/10 1404

Authorized by: Salama, Medhat Sadiq (M.D.)

Ordering mode: Standard

Frequency: Routine 08/16/10 -

Class: Normal

Quantity: 1

Lab status: Final result

Diagnoses

MONOFILAMENT FOOT EXAM [V72.85 (ICD-9-CM)]

DM 2, UNCONTROLLED. [250.02 (ICD-9-CM)] - DIABETES MELLITUS TYPE 2, UNCONTROLLED

CHRONIC LOW BACK PAIN. [724.2 (ICD-9-CM)] - CHRONIC LOW BACK PAIN

## Provider Details

Provider	NPI
Salama, Medhat Sadiq (M.D.)	1366598427

## Specimen Information

ID	Type	Source	Collected By
457627875	—	BLOOD	TRK 08/16/10 1425

## CBC NO DIFF [205972474] (Abnormal)

Resulted: 08/16/10 1512, Result status: Final result

Order status: Completed

Filed on: 08/16/10 1512

Collected by: TRK 08/16/10 1425

Resulting lab: HIGH DESERT LABORATORY

## Components

Component	Value	Reference Range	Flag	Lab
WBC'S AUTO	9.8	4.0 - 11.0 THOU/MCL	—	157
RBC, AUTO	4.21	4.2 - 5.4 MIL/MCL	—	157
HGB	9.2	12.0 - 16.0 G/DL	L▼	157
HCT, AUTO	29.1	37 - 47 %	L▼	157
MCV	69.0	81 - 99 FL	L▼	157
MCH	21.9	27 - 35 PG/CELL	L▼	157
MCHC	31.7	32 - 37 G/DL	—	157
RDW, BLOOD	18.2	11.5 - 14.5 %	H^	157
PLATELETS, AUTOMATED COUNT	428	130 - 400 THOU/MCL	H^	157
MPV	8.8	7.4 - 10.4 FL	—	157

## Reviewed by

Salama, Medhat Sadiq (M.D.) on 08/25/10 1416

Salama, Medhat Sadiq (M.D.) on 08/25/10 1415

Salama, Medhat Sadiq (M.D.) on 08/24/10 1617

**08/16/2010 - Office Visit in FAMILY MEDICINE (continued)****Labs (continued)**

Salama, Medhat Sadiek (M.D.) on 08/19/10 1621  
 Salama, Medhat Sadiek (M.D.) on 08/19/10 1621  
 Salama, Medhat Sadiek (M.D.) on 08/19/10 0933  
 Salama, Medhat Sadiek (M.D.) on 08/19/10 0933  
 Salama, Medhat Sadiek (M.D.) on 08/17/10 1014  
 Salama, Medhat Sadiek (M.D.) on 08/17/10 1014

**Testing Performed By**

Lab - Abbreviation	Name	Director	Address	Valid Date Range
250 - 157	HIGH DESERT LABORATORY	Lingli Cai, M.D.	14011 Park Ave. VICTORVILLE CA 92392	02/06/09 1520 - 06/08/15 0942

**CBC NO DIFF [205972474]**

Resulted: 08/16/10 1425, Result status: In process

Order status: Completed  
 Collected by: TRK 08/16/10 1425

Filed on: 08/16/10 1426  
 Resulting lab: SHERMAN WAY REGIONAL LABORATORY

**Reviewed by**

Salama, Medhat Sadiek (M.D.) on 08/25/10 1416  
 Salama, Medhat Sadiek (M.D.) on 08/25/10 1415  
 Salama, Medhat Sadiek (M.D.) on 08/24/10 1617  
 Salama, Medhat Sadiek (M.D.) on 08/19/10 1621  
 Salama, Medhat Sadiek (M.D.) on 08/19/10 1621  
 Salama, Medhat Sadiek (M.D.) on 08/19/10 0933  
 Salama, Medhat Sadiek (M.D.) on 08/19/10 0933  
 Salama, Medhat Sadiek (M.D.) on 08/17/10 1014  
 Salama, Medhat Sadiek (M.D.) on 08/17/10 1014

**Testing Performed By**

Lab - Abbreviation	Name	Director	Address	Valid Date Range
240 - 956	SHERMAN WAY REGIONAL LABORATORY	Ann M. Vannier, M.D.	11668 Sherman Way NORTH HOLLYWOOD CA 91605	08/30/05 1817 - 09/01/10 0000

**Indications**

EXAM, FOOT, MONOFILAMENT [V72.85 (ICD-9-CM)]  
 DM 2, UNCONTROLLED [250.02 (ICD-9-CM)]  
 CHRONIC LOW BACK PAIN. [724.2 (ICD-9-CM)]

**All Reviewers List**

Salama, Medhat Sadiek (M.D.) on 8/25/2010 14:16  
 Salama, Medhat Sadiek (M.D.) on 8/25/2010 14:15  
 Salama, Medhat Sadiek (M.D.) on 8/24/2010 16:17  
 Salama, Medhat Sadiek (M.D.) on 8/19/2010 16:21  
 Salama, Medhat Sadiek (M.D.) on 8/19/2010 16:21  
 Salama, Medhat Sadiek (M.D.) on 8/19/2010 09:33  
 Salama, Medhat Sadiek (M.D.) on 8/19/2010 09:33  
 Salama, Medhat Sadiek (M.D.) on 8/17/2010 10:14  
 Salama, Medhat Sadiek (M.D.) on 8/17/2010 10:14

**MICROALBUMIN, URINE, QUANTITATIVE [205968397] (Final result)**

Electronically signed by: Salama, Medhat Sadiek (M.D.) on 08/16/10 1352

Status: Completed

This order may be acted on in another encounter.

Ordering user: Salama, Medhat Sadiek (M.D.) 08/16/10 1352

Authorized by: Salama, Medhat Sadiek (M.D.)

Ordering mode: Standard

Frequency: Routine 08/16/10 -

Class: Normal

Quantity: 1

Lab status: Final result

## 08/16/2010 - Office Visit in FAMILY MEDICINE (continued)

## Labs (continued)

Released by: Salama, Medhat Sadiq (M.D.) 08/16/10 1352

## Diagnoses

DM 2, UNCONTROLLED. [250.02 (ICD-9-CM)] - DIABETES MELLITUS TYPE 2, UNCONTROLLED

## Provider Details

Provider	NPI
Salama, Medhat Sadiq (M.D.)	1366598427

## Specimen Information

ID	Type	Source	Collected By
457627880	—	URINE	PTC 08/16/10 1426

MICROALBUMIN, URINE, QUANTITATIVE [205968397] (Abnormal) Resulted: 08/17/10 2055, Result status: Final result

Order status: Completed

Filed on: 08/17/10 2055

Collected by: PTC 08/16/10 1426

Resulting lab: SHERMAN WAY REGIONAL LABORATORY

Narrative:

Note: This is a result for your order which has been determined to be a duplicate order. Please understand that other providers have also received this result, thus coordination of care is necessary. Click on the Order Details hyperlink for indication of all providers who have received notification of this result.

## Components

Component	Value	Reference Range	Flag	Lab
MICROALBUMIN, UR, QN, DETECTION LIMIT <= 20 MG/L	1977.7	<20.0 mg/L	H ^	956
CREATININE, URINE	191.1	NOT ESTABLISHED mg/dL	—	956
MICROALBUMIN/CREATININE, URINE	1034.9	<30.0 ug/mgCREAT	H ^	956

## Comment:

THRESHOLD TO DIAGNOSE MICROALBUMINURIA ----- MICROALBUMIN-RANDOM: >29 ug/mg  
CREAT ----- TWO OR MORE POSITIVE TESTS ARE REQUIRED TO DIAGNOSE  
MICROALBUMINURIA.

## Reviewed by

Salama, Medhat Sadiq (M.D.) on 08/25/10 1416  
Salama, Medhat Sadiq (M.D.) on 08/25/10 1415  
Salama, Medhat Sadiq (M.D.) on 08/24/10 1617  
Salama, Medhat Sadiq (M.D.) on 08/19/10 1621  
Salama, Medhat Sadiq (M.D.) on 08/19/10 1621  
Salama, Medhat Sadiq (M.D.) on 08/19/10 0933  
Salama, Medhat Sadiq (M.D.) on 08/19/10 0933

## CC List

Recipient	Modifier	Fax	Address	Added
Salama, Medhat Sadiq (M.D.), M.D.	—	—	—	—

## Testing Performed By

Lab - Abbreviation	Name	Director	Address	Valid Date Range
240 - 956	SHERMAN WAY REGIONAL LABORATORY	Ann M. Vannier, M.D.	11668 Sherman Way NORTH HOLLYWOOD CA 91605	08/30/05 1817 - 09/01/10 0000

MICROALBUMIN, URINE, QUANTITATIVE [205968397]

Resulted: 08/16/10 1426, Result status: In process

## 08/16/2010 - Office Visit in FAMILY MEDICINE (continued)

## Labs (continued)

Order status: Completed  
Collected by: PTC 08/16/10 1426Filed on: 08/16/10 1426  
Resulting lab: SHERMAN WAY REGIONAL LABORATORY

## Reviewed by

Salama, Medhat Sadiek (M.D.) on 08/25/10 1416  
 Salama, Medhat Sadiek (M.D.) on 08/25/10 1415  
 Salama, Medhat Sadiek (M.D.) on 08/24/10 1617  
 Salama, Medhat Sadiek (M.D.) on 08/19/10 1621  
 Salama, Medhat Sadiek (M.D.) on 08/19/10 1621  
 Salama, Medhat Sadiek (M.D.) on 08/19/10 0933  
 Salama, Medhat Sadiek (M.D.) on 08/19/10 0933

## CC List

Recipient	Modifier	Fax	Address	Added
Salama, Medhat Sadiek (M.D.), M.D.	—	—	—	—

## Testing Performed By

Lab - Abbreviation	Name	Director	Address	Valid Date Range
240 - 956	SHERMAN WAY REGIONAL LABORATORY	Ann M. Vannier, M.D.	11668 Sherman Way NORTH HOLLYWOOD CA 91605	08/30/05 1817 - 09/01/10 0000

## Indications

DM 2, UNCONTROLLED [250.02 (ICD-9-CM)]

## All Reviewers List

Salama, Medhat Sadiek (M.D.) on 8/25/2010 14:16  
 Salama, Medhat Sadiek (M.D.) on 8/25/2010 14:15  
 Salama, Medhat Sadiek (M.D.) on 8/24/2010 16:17  
 Salama, Medhat Sadiek (M.D.) on 8/19/2010 16:21  
 Salama, Medhat Sadiek (M.D.) on 8/19/2010 16:21  
 Salama, Medhat Sadiek (M.D.) on 8/19/2010 09:33  
 Salama, Medhat Sadiek (M.D.) on 8/19/2010 09:33

## PAP TEST [205968590] (Final result)

Electronically signed by: **Salama, Medhat Sadiek (M.D.) on 08/16/10 1352** Status: **Completed**  
 Ordering user: Salama, Medhat Sadiek (M.D.) 08/16/10 1352 Authorized by: Salama, Medhat Sadiek (M.D.)  
 Ordering mode: Standard  
 Frequency: Routine 08/16/10 - Class: Clinic Collected  
 Quantity: 1 Lab status: Final result

Diagnoses  
 PHYSICAL EXAMINATION, COMPLETE OR PARTIAL. [V70.0 (ICD-9-CM)]

## Provider Details

Provider	NPI
Salama, Medhat Sadiek (M.D.)	1366598427

## Specimen Information

ID	Type	Source	Collected By
457656014	—	UNKNOWN	MDC 08/17/10 0700

## PAP TEST [205968590]

Resulted: 08/24/10 1440, Result status: Final result

Order status: Completed  
Collected by: MDC 08/17/10 0700Filed on: 08/24/10 1440  
Resulting lab: SHERMAN WAY REGIONAL LABORATORY

## Components

## 08/16/2010 - Office Visit in FAMILY MEDICINE (continued)

## Labs (continued)

Component	Value	Reference Range	Flag	Lab
PRACTITIONER NAME	EMEDHS	—	—	956
REFERENCE LAB TEST NAME	956	—	—	956
COLLECTION DATE	17-AUG-2010	—	—	956
DATE OF ORDER / RECEIPT	8/18/2010	—	—	956
DATE OF DIAGNOSIS	08/21/2010	—	—	956
DATE LAST MENSTRUAL PERIOD, REPORTED	07/16/10	—	—	956
HISTORY OF PAST ILLNESS, PATIENT REPORTED	—	—	—	956
Comment: NORMAL				
BIRTH CONTROL REPORTED	—	—	—	956
Comment: NONE/OTHER				
SURGERY, CANCER	—	—	—	956
Comment: NONE				
SPECIMEN SOURCE, CERVIX/VAGINA, CYTOLOGY STAIN	—	—	—	956
Comment: CERVIX				
COLLECTION METHOD, CAP CANCER PROTOCOL	CONV	—	—	956
TREATMENT, TYPE, SUBSEQUENT CANCER RX	—	—	—	956
Comment: NONE				
PREPARATION TECHNIQUE	—	—	—	956
Comment: BRUSH/SPATULA				
SPECIMEN ADEQUACY, GYN CYTOLOGY STAIN	—	—	—	956
Comment: SATISFACTORY FOR EVALUATION. ENDOCERVICAL/TRANSFORMATION ZONE COMPONENT PRESENT POOR FIXATION/AIR DRYING ARTIFACT.				
PATH REPORT, SPECIMEN	—	—	—	956
Comment: NEGATIVE FOR INTRAEPITHELIAL LESION OR MALIGNANCY INFLAMMATION ASSOCIATED CHANGES Educational Note: Cervical cytology is a screening test primarily for squamous cancers and precursors and has associated false-negative and false-positive results. Adherence to screening guidelines and follow-up of unexplained clinical signs and symptoms are recommended to minimize false negative results.				
HPV 16+18+31+33+35+39+45+51+52+56+58+59+68 DNA,CERVIX,PROBE	NEGATIVE	—	—	956
Comment: NEGATIVE FOR HUMAN PAPILLOMA VIRUS HIGH/INTERMEDIATE RISK GROUP (TYPES 16/18/31/33/35/39/45/51/52/56/58/59/68) HPV Test Performed at Regional Reference Laboratory Virology Department Please refer to HPV Accession #4576560130				

## Reviewed by

Salama, Medhat Sadiq (M.D.) on 08/25/10 1416  
 Salama, Medhat Sadiq (M.D.) on 08/25/10 1415  
 Salama, Medhat Sadiq (M.D.) on 08/24/10 1617

## Recipients

Salama, Medhat Sadiq (M.D.), M.D.

Response?	Delivery Method	Outcome	Message ID
In Basket	Result sent	78351470	
	Provider ID: 136886 (provider defined by Results Routing)		
	Result routed to linked user C321136 using In Basket		

## 08/16/2010 - Office Visit in FAMILY MEDICINE (continued)

## Labs (continued)

## Testing Performed By

Lab - Abbreviation	Name	Director	Address	Valid Date Range
240 - 956	SHERMAN WAY REGIONAL LABORATORY	Ann M. Vannier, M.D.	11668 Sherman Way NORTH HOLLYWOOD CA 91605	08/30/05 1817 - 09/01/10 0000

## PAP TEST [205968590]

Resulted: 08/17/10 0713, Result status: In process

Order status: Completed

Filed on: 08/17/10 0714

Collected by: MDC 08/17/10 0700

Resulting lab: SHERMAN WAY REGIONAL LABORATORY

## Reviewed by

Salama, Medhat Sadiq (M.D.) on 08/25/10 1416  
 Salama, Medhat Sadiq (M.D.) on 08/25/10 1415  
 Salama, Medhat Sadiq (M.D.) on 08/24/10 1617

## Testing Performed By

Lab - Abbreviation	Name	Director	Address	Valid Date Range
240 - 956	SHERMAN WAY REGIONAL LABORATORY	Ann M. Vannier, M.D.	11668 Sherman Way NORTH HOLLYWOOD CA 91605	08/30/05 1817 - 09/01/10 0000

## Indications

PHYSICAL EXAMINATION, COMPLETE OR PARTIAL [V70.0 (ICD-9-CM)]

## All Reviewers List

Salama, Medhat Sadiq (M.D.) on 8/25/2010 14:16  
 Salama, Medhat Sadiq (M.D.) on 8/25/2010 14:15  
 Salama, Medhat Sadiq (M.D.) on 8/24/2010 16:17

## HPV COTEST (&gt; 29 YRS) [205968591] (Final result)

Electronically signed by: Salama, Medhat Sadiq (M.D.) on 08/16/10 1352

Status: Completed

Ordering user: Salama, Medhat Sadiq (M.D.) 08/16/10 1352

Authorized by: Salama, Medhat Sadiq (M.D.)

Ordering mode: Standard

Frequency: Routine 08/16/10 -

Class: Clinic Collected

Quantity: 1

Lab status: Final result

Diagnoses

PHYSICAL EXAMINATION, COMPLETE OR PARTIAL. [V70.0 (ICD-9-CM)]

## Provider Details

Provider	NPI
Salama, Medhat Sadiq (M.D.)	1366598427

## Specimen Information

ID	Type	Source	Collected By
457656013	—	CERVIX	MDC 08/17/10 0700

## HPV COTEST (&gt; 29 YRS) [205968591]

Resulted: 08/19/10 1552, Result status: Final result

Order status: Completed

Filed on: 08/19/10 1552

Collected by: MDC 08/17/10 0700

Resulting lab: SHERMAN WAY REGIONAL LABORATORY

## Components

Component	Value	Reference Range	Flag	Lab
HPV	NEGATIVE	—	—	956
16+18+31+33+35+39+45+51+52+56+58+59+				
68 DNA,CERVIX,PROBE				

**08/16/2010 - Office Visit in FAMILY MEDICINE (continued)****Labs (continued)**

## Comment:

NEGATIVE FOR HUMAN PAPILLOMA VIRUS HIGH/INTERMEDIATE RISK GROUP (TYPES  
16/18/31/33/35/39/45/51/52/56/58/59/68)**Reviewed by**Salama, Medhat Sadiq (M.D.) on 08/25/10 1416  
Salama, Medhat Sadiq (M.D.) on 08/25/10 1415  
Salama, Medhat Sadiq (M.D.) on 08/24/10 1617  
Salama, Medhat Sadiq (M.D.) on 08/19/10 1621  
Salama, Medhat Sadiq (M.D.) on 08/19/10 1621**Testing Performed By**

Lab - Abbreviation	Name	Director	Address	Valid Date Range
240 - 956	SHERMAN WAY REGIONAL LABORATORY	Ann M. Vannier, M.D.	11668 Sherman Way NORTH HOLLYWOOD CA 91605	08/30/05 1817 - 09/01/10 0000

**HPV COTEST (> 29 YRS) [205968591]**

Resulted: 08/17/10 0713, Result status: In process

Order status: Completed

Filed on: 08/17/10 0714

Collected by: MDC 08/17/10 0700

Resulting lab: SHERMAN WAY REGIONAL LABORATORY

**Reviewed by**Salama, Medhat Sadiq (M.D.) on 08/25/10 1416  
Salama, Medhat Sadiq (M.D.) on 08/25/10 1415  
Salama, Medhat Sadiq (M.D.) on 08/24/10 1617  
Salama, Medhat Sadiq (M.D.) on 08/19/10 1621  
Salama, Medhat Sadiq (M.D.) on 08/19/10 1621**Testing Performed By**

Lab - Abbreviation	Name	Director	Address	Valid Date Range
240 - 956	SHERMAN WAY REGIONAL LABORATORY	Ann M. Vannier, M.D.	11668 Sherman Way NORTH HOLLYWOOD CA 91605	08/30/05 1817 - 09/01/10 0000

**Indications**

PHYSICAL EXAMINATION, COMPLETE OR PARTIAL [V70.0 (ICD-9-CM)]

**All Reviewers List**Salama, Medhat Sadiq (M.D.) on 8/25/2010 14:16  
Salama, Medhat Sadiq (M.D.) on 8/25/2010 14:15  
Salama, Medhat Sadiq (M.D.) on 8/24/2010 16:17  
Salama, Medhat Sadiq (M.D.) on 8/19/2010 16:21  
Salama, Medhat Sadiq (M.D.) on 8/19/2010 16:21**Procedures****DIABETIC FOOT EXAM [205968382] (Active)**

Electronically signed by: Salama, Medhat Sadiq (M.D.) on 08/16/10 1352

Status: Active

Ordering user: Salama, Medhat Sadiq (M.D.) 08/16/10 1352

Authorized by: Salama, Medhat Sadiq (M.D.)

Ordering mode: Standard

Frequency: Routine 08/16/10 -

Class: Back Office

Quantity: 1

Released by: Salama, Medhat Sadiq (M.D.) 08/16/10 1352

Diagnoses

MONOFILAMENT FOOT EXAM [V72.85 (ICD-9-CM)]

DM 2, UNCONTROLLED. [250.02 (ICD-9-CM)] - DIABETES MELLITUS TYPE 2, UNCONTROLLED



## 08/16/2010 - Office Visit in FAMILY MEDICINE (continued)

## Procedures (continued)

## Provider Details

Provider	NPI
Salama, Medhat Sadiq (M.D.)	1366598427

## Indications

EXAM, FOOT, MONOFILAMENT [V72.85 (ICD-9-CM)]  
DM 2, UNCONTROLLED [250.02 (ICD-9-CM)]

## Other Orders

## Medications

## HYDROcodone-Acetaminophen (VICODIN) 5-500 mg Oral Tab [205972685] (Expired)

Electronically signed by: Salama, Medhat Sadiq (M.D.) on 08/16/10 1405 Status: Expired  
Ordering user: Salama, Medhat Sadiq (M.D.) 08/16/10 1405 Authorized by: Salama, Medhat Sadiq (M.D.)  
Ordering mode: Standard  
Frequency: Routine 08/16/10 - 02/12/11 Class: Fill Now

## Diagnoses

CHRONIC LOW BACK PAIN. [724.2 (ICD-9-CM)] - CHRONIC LOW BACK PAIN

## Provider Details

Provider	NPI
Salama, Medhat Sadiq (M.D.)	1366598427

## Indications

CHRONIC LOW BACK PAIN. [724.2 (ICD-9-CM)]

## END OF ENCOUNTER

## 08/17/2010 - Letter (Out) in HEALTH EDUCATION

## Visit Information

## Provider Information

Encounter Provider
Hess, Edward Alan (M.D.)

## Department

Name	Address	Phone
HEALTH EDUCATION	17296 SLOVER AVENUE Fontana CA 92337	909-609-3000

## Letters

## OUTREACH by Hess, Edward Alan (M.D.) on 8/17/2010

Status: Sent  
Letter body:



Date: 8/17/2010  
MR#: 000007877387

**08/17/2010 - Letter (Out) in HEALTH EDUCATION (continued)**

**Letters (continued)**

Sherry Chowdhuary  
21547 Pine Ridge Ave  
Apple Valley, CA 92307-3938

Dear Ms. Chowdhuary:

The Health Education Department has received a referral from your physician, they have recommended that you enroll in the Living Well with Diabetes classes held in the Health Education Department. The information presented in the Living Well with Diabetes classes, will provide you with the information on:

- self-blood-glucose monitoring
- survival skills
- sick day rules
- travel tips
- healthy meal planning
- etc.

We invite you to call the Health Education Department today to schedule an appointment for the Living Well with Diabetes class. Please call (909)609-3000, between the hours of 8:30 am and 4:30 pm, Monday through Friday. For your convenience classes are offered in the morning, afternoon, evening and in English and Spanish.

Sincerely,

Health Education Department  
Palm Court 1  
17296 Slover Avenue  
Fontana, CA  
(909)609-3000

**END OF ENCOUNTER**

**08/17/2010 - Call Center Telephone Encounter in FAMILY MEDICINE**

**Visit Information**

**Provider Information**

08/17/2010 - Call Center Telephone Encounter in FAMILY MEDICINE (continued)

## Visit Information (continued)

## Encounter Provider

Salama, Medhat Sadiek (M.D.)

## Department

Name	Address	Phone
FAMILY MEDICINE	14011 PARK AVE Victorville CA 92392-2413	833-574-2273

## Reason for Visit

## Chief Complaint

- MEDICAL PROBLEMS, onset date 8/17/2010

## Clinical Notes

## Telephone Encounter

## Miner, Michael at 8/17/2010 1003

Author: Miner, Michael  
Filed: 8/17/2010 10:04 AM  
Status: Signed

Service: —  
Encounter Date: 8/17/2010  
Editor: Miner, Michael

Author Type: —  
Creation Time: 8/17/2010 10:03 AM

## Message Medical Problem

Reason for call: pt states that after her mamogram 8/16 she has been having r/leg numbness and body shakes

Patient's age: 46 Yrs.

Caller's relationship to patient? self

Best time available for callback: anytime

Callback number:

Home Phone 760-810-0188

Do you authorize a Kaiser employee to leave a message? yes.

Note: If answering machine does not match caller's name, do not leave any details.

Message sent to office of: MEDHAT SADIEK SALAMA MD, MEDICAL DOCTOR

Electronically signed by Miner, Michael at 8/17/2010 10:04 AM

## Sabin, Jean M (R.N.) at 8/17/2010 1537

Author: Sabin, Jean M (R.N.)  
Filed: 8/17/2010 3:37 PM  
Status: Signed

Service: —  
Encounter Date: 8/17/2010  
Editor: Sabin, Jean M (R.N.) (REGISTERED NURSE)

Author Type: REGISTERED NURSE  
Creation Time: 8/17/2010 3:37 PM

Patient states during mammogram yesterday patient states her breasts were smashed too much. Patient states her breasts still hurt. She states this morning when she woke up her right leg and foot were completely numb. The feeling has come back. She also states her whole body was trembling. She still feels shaky off and on. Do you recommend patient be seen. Please advise.

No weakness or headache. Please advise.

Electronically signed by Sabin, Jean M (R.N.) at 8/17/2010 3:37 PM

**08/17/2010 - Call Center Telephone Encounter in FAMILY MEDICINE (continued)****Clinical Notes (continued)****Salama, Medhat Sadiq (M.D.) at 8/17/2010 1629**

Author: Salama, Medhat Sadiq (M.D.)	Service: —	Author Type: Physician
Filed: 8/17/2010 4:29 PM	Encounter Date: 8/17/2010	Creation Time: 8/17/2010 4:29 PM
Status: Signed	Editor: Salama, Medhat Sadiq (M.D.) (Physician)	

OTC Ibuprofen 2 tabs 3 times a day with food as needed for pain.  
Check BG.  
RTC/UC/ER if symptoms worsen or not resolved or for any medical emergencies.

Electronically signed by Salama, Medhat Sadiq (M.D.) at 8/17/2010 4:29 PM

**Sabin, Jean M (R.N.) at 8/17/2010 1647**

Author: Sabin, Jean M (R.N.)	Service: —	Author Type: REGISTERED NURSE
Filed: 8/17/2010 4:47 PM	Encounter Date: 8/17/2010	Creation Time: 8/17/2010 4:47 PM
Status: Signed	Editor: Sabin, Jean M (R.N.) (REGISTERED NURSE)	

Patient informed of Dr. Salama's instructions. Patients blood sugar has been normal (119). Advised ibuprofen otc as needed for pain, and if symptoms return uc/er. Patient verbalized understanding.

Electronically signed by Sabin, Jean M (R.N.) at 8/17/2010 4:47 PM

**END OF ENCOUNTER****09/10/2010 - Allied Health/Nurse Visit in HEALTH EDUCATION****Visit Information****Provider Information****Encounter Provider**

Colbert, Dana Starr (C.H.E.)

**Department**

Name	Address	Phone
HEALTH EDUCATION	17296 SLOVER AVENUE Fontana CA 92337	909-609-3000

**Reason for Visit****Chief Complaint**

- CARE MGMT, BARIATRIC PROGRAM - PRE-OP (Class #1)

**Vitals****Vital Signs**

Most recent update: 9/13/2010 2:40 PM

Ht	Wt	BMI
5' 1" (1.549 m)	240 lb (108.9 kg)	45.35 kg/m <sup>2</sup>

**Clinical Notes****Progress Notes**

09/10/2010 - Allied Health/Nurse Visit in HEALTH EDUCATION (continued)

## Clinical Notes (continued)

Colbert, Dana Starr (C.H.E.) at 9/13/2010 1440

Author: Colbert, Dana Starr (C.H.E.)  
Filed: 9/13/2010 2:40 PM  
Status: SignedService: —  
Encounter Date: 9/10/2010  
Editor: Colbert, Dana Starr (C.H.E.) (HEALTH EDUCATOR)Author Type: HEALTH EDUCATOR  
Creation Time: 9/13/2010 2:40 PM

## OPTIONS GROUP APPOINTMENT #1

Member Sherry Chowdhuary attended group appointment #1 of Options. Administrative form was presented and completed concerning patient responsibilities for group appointments and surgery. Topics for the class included an assessment of personal status in relation to vital changes in lifestyles before surgery and the development of an action plan to implement these changes. Instruction on completing My Daily Record (food and exercise record.) Written materials were provided on group appointment syllabus, health education classes and contact numbers. Appropriate forms were collected.

## Wt Readings from Last 1 Encounters:

09/13/2010 : 240 lb (108.863 kg)

Estimated Body mass index is 45.35 kg/(m<sup>2</sup>) as calculated from the following:

Height as of this encounter: 5' 1"(1.549 m).

Weight as of this encounter: 240 lb(108.863 kg).

Electronically signed by Colbert, Dana Starr (C.H.E.) at 9/13/2010 2:40 PM

## END OF ENCOUNTER

09/14/2010 - Ancillary Orders in FAMILY MEDICINE

## Visit Information

## Provider Information

## Encounter Provider

Sugimoto, Gary Dwayne (M.D.)

## Department

Name	Address	Phone
FAMILY MEDICINE	14011 PARK AVE Victorville CA 92392-2413	833-574-2273

## Other Orders

## Medications

Losartan (COZAAR) 50 mg Oral Tab [211445641] (Discontinued)

**09/14/2010 - Ancillary Orders in FAMILY MEDICINE (continued)****Other Orders (continued)**Electronically signed by: **Mattson, Lisa M** on 09/14/10 0000Status: **Discontinued**

Ordering user: Mattson, Lisa M 09/14/10 0000

Authorized by: Sugimoto, Gary Dwayne (M.D.)

Ordering mode: Standard

Frequency: 09/14/10 - 05/04/11

Discontinued by: Sugimoto, Gary Dwayne (M.D.) 05/04/11 1548  
[Continue Therapy]**Provider Details**

Provider	NPI
Mattson, Lisa M	—
Sugimoto, Gary Dwayne (M.D.)	1215004114

**END OF ENCOUNTER****09/17/2010 - Message in HEALTH EDUCATION****Visit Information****Provider Information****Encounter Provider**

Roadruck, Davis C (C.H.E.)

**Department**

Name	Address	Phone
HEALTH EDUCATION	17296 SLOVER AVENUE Fontana CA 92337	909-609-3000

**Reason for Visit****Chief Complaint**

- CARE MGMT, BARIATRIC PROGRAM - PRE-OP (CANCELLED BARI CLASS #2); onset date 9/17/2010

**Clinical Notes****Telephone Encounter****Martinez, Melissa at 9/17/2010 0923**Author: Martinez, Melissa  
Filed: 9/17/2010 9:23 AM  
Status: SignedService: —  
Encounter Date: 9/17/2010  
Editor: Martinez, MelissaAuthor Type: —  
Creation Time: 9/17/2010 9:23 AM

Patient had to cancel Bariatric Class #2, she states she needed to go to a funeral in Long Beach. Spoke with Dana, advised patient that this will count as a miss and we would notify Alex. Patient states she will call back to schedule her make up class after she checks her work schedule.

Electronically signed by Martinez, Melissa at 9/17/2010 9:23 AM

**Cordova, Alex at 9/23/2010 1339**Author: Cordova, Alex  
Filed: 9/23/2010 1:39 PM  
Status: SignedService: —  
Encounter Date: 9/17/2010  
Editor: Cordova, AlexAuthor Type: —  
Creation Time: 9/23/2010 1:39 PM

Missed class noted in attendance record book.

Electronically signed by Cordova, Alex at 9/23/2010 1:39 PM

09/17/2010 - Message in HEALTH EDUCATION (continued)

Clinical Notes (continued)

## END OF ENCOUNTER

09/24/2010 - Letter (Out) in HEALTH EDUCATION

## Visit Information

## Provider Information

## Encounter Provider

Roadruck, Davis C (C.H.E.)

## Department

Name	Address	Phone
HEALTH EDUCATION	17296 SLOVER AVENUE Fontana CA 92337	909-609-3000

## Letters

OTHER by Roadruck, Davis C (C.H.E.) on 9/24/2010

Status: Sent  
Letter body:

Comments: WORK LETTER



Fontana Medical Center  
17296 Slover Ave  
Palm Court I  
Fontana, CA  
(909) -609-3000

9/24/2010

To Whom It May Concern:

This letter is to verify that Sherry Chowdhuary is enrolled in a 12 Week medical program (as referred by his/her physician). This program is scheduled to begin on 9/10/10 from 10AM to 1130AM, meeting once a week on FRIDAYS, for the next 3 months. This program will conclude on 12/3/10.

If you need any further verification, you may reach me at (909) 609-3000.

Sincerely,

Dave C. Roadruck DrPH

09/24/2010 - Letter (Out) in HEALTH EDUCATION (continued)

Letters (continued)

cc:chart

## END OF ENCOUNTER

09/24/2010 - Allied Health/Nurse Visit in HEALTH EDUCATION

## Visit Information

## Provider Information

## Encounter Provider

Kieley-Chavez, Jeanie Marie (Mft)

## Department

Name	Address	Phone
HEALTH EDUCATION	17296 SLOVER AVENUE Fontana CA 92337	909-609-3000

## Reason for Visit

## Chief Complaint

- CARE MGMT, BARIATRIC PROGRAM - PRE-OP (class # 3)

## Vitals

Vital Signs			Most recent update: 9/30/2010 3:34 PM
Ht	Wt	BMI	
5' 1" (1.549 m)	242 lb (109.8 kg)	45.73 kg/m <sup>2</sup>	

## Clinical Notes

## Progress Notes

## Kieley-Chavez, Jeanie Marie (Mft) at 9/30/2010 1534

Author: Kieley-Chavez, Jeanie Marie (Mft)	Service: —	Author Type: Psych Social Worker MFT
Filed: 9/30/2010 3:34 PM	Encounter Date: 9/24/2010	Creation Time: 9/30/2010 3:34 PM
Status: Signed	Editor: Kieley-Chavez, Jeanie Marie (Mft) (Psych Social Worker MFT)	

## OPTIONS GROUP APPOINTMENT #3

Member Sherry Chowdhuary attended group appointment #3 of Options. Topics for this group included identifying personal motivations for surgery, willingness to begin and sustain a new lifestyle, barriers and channels to success



**09/24/2010 - Allied Health/Nurse Visit in HEALTH EDUCATION (continued)****Clinical Notes (continued)**

including cognitive distortions/negative self-talk. Identifying and challenging cognitive distortions and using positive self-talk (affirmations) was discussed. Identifying compulsive eating and possible issues underlying compulsive eating were discussed. Curriculum materials were provided and information on how to pursue psychotherapy was also given

Wt Readings from Last 1 Encounters:  
09/30/2010 : 242 lb (109.77 kg)

Electronically signed by Kieley-Chavez, Jeanie Marie (Mft) at 9/30/2010 3:34 PM

**END OF ENCOUNTER****09/25/2010 - Abstract in FAMILY MEDICINE****Visit Information****Provider Information****Encounter Provider**

Gulley, Cindy Cyd (P.A.)

**Department**

Name	Address	Phone
FAMILY MEDICINE	11911 CENTRAL AVE Chino CA 91710-1906	833-574-2273

**Reason for Visit****Chief Complaint**

- CARE MGMT, BARIATRIC PROGRAM - PRE-OP (PHQ9 PRE BARIATRIC SURGERY DEPRESSION SCREENING.)

**Visit Diagnosis**

- SCREENING FOR DEPRESSION PATIENT HEALTH QUESTIONNAIRE 9, SCREENED NEGATIVE (primary) [V79.0]

**Clinical Notes****Progress Notes****Higgins, Dennis at 9/25/2010 0824**

Author: Higgins, Dennis  
Filed: 9/25/2010 8:24 AM  
Status: Signed

Service: —  
Encounter Date: 9/25/2010  
Editor: Higgins, Dennis

Author Type: —  
Creation Time: 9/25/2010 8:24 AM

DEPRESSION PHQ9

9/25/2010

09/25/2010 - Abstract in FAMILY MEDICINE (continued)

## Clinical Notes (continued)

DEPRESSION PHQ9 TOTAL SCORE	0
DEPRESSION SEVERITY	A) 0 - 4 NONE

V79.0D SCREENING FOR DEPRESSION PATIENT HEALTH QUESTIONNAIRE 9, SCREENED NEGATIVE (primary encounter diagnosis)

Member stopped, questions 1 & 2 were both 0 or 1.

Member's score was below 10, I am closing this encounter.

Electronically signed by Higgins, Dennis at 9/25/2010 8:24 AM

**END OF ENCOUNTER**

10/01/2010 - Allied Health/Nurse Visit in HEALTH EDUCATION

## Visit Information

## Provider Information

## Encounter Provider

Shumaker, Angela (C.H.E.)

## Department

Name	Address	Phone
HEALTH EDUCATION	17296 SLOVER AVENUE Fontana CA 92337	909-609-3000

## Reason for Visit

## Chief Complaint

- CARE MGMT, BARIATRIC PROGRAM - PRE-OP (Class # 4)

## Vitals

Vital Signs		Most recent update: 10/1/2010 1:57 PM
Ht	Wt	BMI
5' (1.524 m)	240 lb 4.8 oz (109 kg)	46.93 kg/m <sup>2</sup>

## Clinical Notes

## Progress Notes

Shumaker, Angela (C.H.E.) at 10/1/2010 1358

Author: Shumaker, Angela (C.H.E.)  
Filed: 10/1/2010 1:58 PM  
Status: Signed

Service: —  
Encounter Date: 10/1/2010  
Editor: Shumaker, Angela (C.H.E.) (HEALTH EDUCATOR)

Author Type: HEALTH EDUCATOR  
Creation Time: 10/1/2010 1:58 PM

10/01/2010 - Allied Health/Nurse Visit in HEALTH EDUCATION (continued)

Clinical Notes (continued)

## OPTIONS GROUP APPOINTMENT #4

Member Sherry Chowdhuary attended group appointment #4 of Options. Topics for this group included nutritional requirements for health. Participants learned how to plan and develop a pre - surgery meal plan to improve health and loose weight. Curriculum materials were handed out.

Wt Readings from Last 1 Encounters:  
10/01/2010 : 240 lb 4.8 oz (108.999 kg)

Angela Shumaker MPH, RD  
Health Educator II  
Bariatrics/ Weight Management

Electronically signed by Shumaker, Angela (C.H.E.) at 10/1/2010 1:58 PM

---



---

**END OF ENCOUNTER**

---



---

10/01/2010 - Message in HEALTH EDUCATION

## Visit Information

## Provider Information

## Encounter Provider

Roadruck, Davis C (C.H.E.)

## Department

Name	Address	Phone
HEALTH EDUCATION	17296 SLOVER AVENUE Fontana CA 92337	909-609-3000

## Reason for Visit

## Chief Complaint

- CARE MGMT, BARIATRIC PROGRAM - PRE-OP; onset date 10/1/2010

## 10/01/2010 - Message in HEALTH EDUCATION (continued)

## Clinical Notes

## Telephone Encounter

## Amador, Lola at 10/1/2010 1142

Author: Amador, Lola  
Filed: 10/1/2010 11:42 AM  
Status: Signed

Service: —  
Encounter Date: 10/1/2010  
Editor: Amador, Lola

Author Type: —  
Creation Time: 10/1/2010 11:42 AM

Patient stopped by appt window to reschedule Bariatric class #2 that she canceled on 9/17, class was rescheduled to 10/18.

Electronically signed by Amador, Lola at 10/1/2010 11:42 AM

## Cordova, Alex at 10/5/2010 1152

Author: Cordova, Alex  
Filed: 10/5/2010 11:52 AM  
Status: Signed

Service: —  
Encounter Date: 10/1/2010  
Editor: Cordova, Alex

Author Type: —  
Creation Time: 10/5/2010 11:52 AM

Make up class noted in attendance record book.

Electronically signed by Cordova, Alex at 10/5/2010 11:52 AM

## END OF ENCOUNTER

## 10/08/2010 - Released Future/Standing Orders in HEALTH EDUCATION

## Visit Information

## Provider Information

## Encounter Provider

Duncan, Sheila Gail (N.P.)

## Department

Name	Address	Phone
HEALTH EDUCATION	17296 SLOVER AVENUE Fontana CA 92337	909-609-3000

## Procedures

## ECHO, TRANSTHORACIC, REAL TIME W IMAGE DOCUMENTATION 2D, COMPLETE [215946855] (Active)

Electronically signed by: Salama, Medhat Sadiek (M.D.) on 10/08/10 1656 Status: Active  
Ordering user: Salama, Medhat Sadiek (M.D.) 10/08/10 1656 Authorized by: Salama, Medhat Sadiek (M.D.)  
Ordering mode: Standard  
Frequency: Routine 10/08/10 - Class: Normal  
Quantity: 1 Instance released by: Salama, Medhat Sadiek (M.D.), M.D. (auto-released) 10/9/2010 12:24 AM

## Provider Details

Provider	NPI
Salama, Medhat Sadiek (M.D.)	1366598427

## Questionnaire

Question	Answer
Clinical Indications?	Screening, Cardiovascular Condition (Pre-Op Card Eval, Pre-

**10/08/2010 - Released Future/Standing Orders in HEALTH EDUCATION (continued)****Procedures (continued)**

Contrast Needed?	Chemo, LV Fxn) If Needed
------------------	-----------------------------

Order comments: Pre Bariatric surgery evaluation, used Phen-Phen in the past. Echo may be performed with contrast if needed.

**END OF ENCOUNTER****10/08/2010 - Allied Health/Nurse Visit in HEALTH EDUCATION****Visit Information****Provider Information****Encounter Provider**

Ndlela, Andile Andy (C.H.E.)

**Department**

Name	Address	Phone
HEALTH EDUCATION	17296 SLOVER AVENUE Fontana CA 92337	909-609-3000

**Reason for Visit****Chief Complaint**

- CARE MGMT, BARIATRIC PROGRAM - PRE-OP

**Vitals**

Vital Signs			Most recent update: 10/12/2010 10:08 AM
Ht	Wt	BMI	
5' (1.524 m)	238 lb (108 kg)	46.48 kg/m <sup>2</sup>	

**Clinical Notes****Progress Notes****Ndlela, Andile Andy (C.H.E.) at 10/12/2010 1008**

Author: Ndlela, Andile Andy (C.H.E.)  
Filed: 10/12/2010 10:08 AM  
Status: Signed

Service: —  
Encounter Date: 10/8/2010  
Editor: Ndlela, Andile Andy (C.H.E.) (HEALTH EDUCATOR)

Author Type: HEALTH EDUCATOR  
Creation Time: 10/12/2010 10:08 AM

**OPTIONS GROUP APPOINTMENT #5**

Member Sherry Chowdhuary attended group appointment #5 of Options. Topics for this group included the importance of physical activity post bariatric surgery. Presentation included descriptions of fitness programs and fitness resources. Encouraged members to commit to an exercise program and to find a physical activity that they found enjoyable prior to bariatric surgery. A hand out was given on the Thera-band exercise program. Facilitated commitment to a safe

10/08/2010 - Allied Health/Nurse Visit in HEALTH EDUCATION (continued)

## Clinical Notes (continued)

exercise program. Curriculum materials were provided.  
Pre Bariatric surgery labs were discussed and member completed necessary paperwork.

Wt Readings from Last 1 Encounters:  
10/12/2010 : 238 lb (107.956 kg)  
Food and Exercise weekly record: good

Electronically signed by Ndlela, Andile Andy (C.H.E.) at 10/12/2010 10:08 AM

## END OF ENCOUNTER

10/08/2010 - Telephone in HEALTH EDUCATION

## Visit Information

## Nursing Assessment

No Nursing Assessment available for this encounter.

## Questionnaires

No completed forms available for this encounter.

## Reason for Visit

## Chief Complaint

- CARE MGMT, BARIATRIC PROGRAM - POST-OP; onset date 10/8/2010

## Visit Diagnosis

- CASE / CARE MGMT, BARIATRIC PROGRAM, PREOP (primary) [V65.49]

## Clinical Notes

## Procedures

Filed on 10/8/2010 0000

## Procedure Orders

1. US ABDOMEN, LIMITED, SINGLE ORGAN OR QUADRANT. [215901190] ordered by Duncan, Sheila Gail (N.P.) at 10/08/10 1611

CHOWDHUARY, SHERRY  
General Exam, 11/16/2010

## EXAM INFORMATION

Patient Name: CHOWDHUARY, SHERRY  
Patient ID: 000007877387  
DOB: 11/29/1963  
Age: 46 yrs  
Ref Phys: SALAMA, MEDHAT SADIEK  
Exam Date: 11/16/2010  
Procedure: US ABDOMEN LIMITED  
Exam Site: FON  
Accession #: 39505356

10/08/2010 - Telephone in HEALTH EDUCATION (continued)

## Clinical Notes (continued)

-----  
INDICATIONS FOR SONOGRAPHY  
Pre Bariatric Surgery eval of gallbladder  
-----

COMMENTS  
Abdominal Ultrasound:

BILIARY TREE: The common bile duct measures 4 mm.

GALLBLADDER: The gallbladder demonstrates at least one calculus. This calculus measures 32 mm in diameter. Sonographic Murphy's sign is negative.

Preliminary prepared by Brandy Burgess, Sonographer - FON on 11/16/2010 11:13:22 AM.  
Sonographer: Brandy Burgess, Sonographer - FON  
Electronically Signed and Authenticated By: Susan J. Rice M.D., Radiologist - FON  
on 11/16/2010 4:42:04 PM

Electronically signed by Rice, Susan Jean (M.D.) at 11/16/2010 4:42 PM

## Filed on 10/8/2010 0000

Procedure Orders  
1. XR CHEST, 2 VIEWS. [215901192] ordered by Duncan, Sheila Gail (N.P.) at 10/08/10 1611

CHEST PA AND LATERAL 11/16/10

Clinical Information: 46-year-old female, pre-op bariatric surgery.

FINDINGS: Poor inspiration. Lung fields are clear. No active infiltrate, negative for effusion. Pulmonary vascularity normal.

IMPRESSION: No active disease.

Electronically signed by Kang, Sangku (M.D.) at 11/22/2010 8:19 AM

## Telephone Encounter

## Duncan, Sheila Gail (N.P.) at 10/8/2010 1610

Author: Duncan, Sheila Gail (N.P.)	Service: —	Author Type: NURSE PRACTITIONER (N.P.)
Filed: 10/8/2010 4:11 PM	Encounter Date: 10/8/2010	Creation Time: 10/8/2010 4:10 PM
Status: Signed	Editor: Duncan, Sheila Gail (N.P.) (NURSE PRACTITIONER (N.P.))	

Initial Pre -op weight loss surgery labs , EKG, CXR ordered. Patient reports having a gall bladder. GB ultrasound ordered. Patient reports hx of Phen Fen use. **Message sent to PCP to order screening Echocardiogram** Patient notified of lab orders .

10/08/2010 - Telephone in HEALTH EDUCATION (continued)

## Clinical Notes (continued)

Procedure of choice: Lap Band

Electronically signed by Duncan, Sheila Gail (N.P.) at 10/8/2010 4:11 PM

## Salama, Medhat Sadiq (M.D.) at 10/8/2010 1656

Author: Salama, Medhat Sadiq (M.D.)	Service: —	Author Type: Physician
Filed: 10/8/2010 4:56 PM	Encounter Date: 10/8/2010	Creation Time: 10/8/2010 4:56 PM
Status: Addendum	Editor: Salama, Medhat Sadiq (M.D.) (Physician)	

Ordered.

Electronically signed by Salama, Medhat Sadiq (M.D.) at 10/8/2010 4:56 PM

## Salama, Medhat Sadiq (M.D.) at 10/8/2010 1656

Author: Salama, Medhat Sadiq (M.D.)	Service: —	Author Type: Physician
Filed: 10/8/2010 4:56 PM	Encounter Date: 10/8/2010	Creation Time: 10/8/2010 4:56 PM
Status: Addendum	Editor: Salama, Medhat Sadiq (M.D.) (Physician)	
Addended by: SALAMA, MEDHAT on: 10/8/2010		

Modules accepted: Orders

Electronically signed by Salama, Medhat Sadiq (M.D.) at 10/8/2010 4:56 PM

## Labs

## T4 FREE [215901194] (Discontinued)

Electronically signed by: Duncan, Sheila Gail (N.P.) on 10/08/10 1611	Status: Discontinued
Ordering user: Duncan, Sheila Gail (N.P.) 10/08/10 1611	Authorized by: Salama, Medhat Sadiq (M.D.)
Ordering mode: Standard	
Frequency: Routine 10/08/10 -	Class: Normal
Quantity: 1	Discontinued by: Interface, Scal_Lab 11/09/10 1124 [Other (DUPLICATE-RESULTS PENDING FOR ANOTHER ACTIVE ORDER)]

## Provider Details

Provider	NPI
Duncan, Sheila Gail (N.P.)	1477620243
Salama, Medhat Sadiq (M.D.)	1366598427

## Specimen Information

ID	Type	Source	Collected By
462221458	—	BLOOD	—

## VITAMIN D, 25-HYDROXY [215901195] (Final result)

Electronically signed by: Duncan, Sheila Gail (N.P.) on 10/08/10 1611	Status: Completed
This order may be acted on in another encounter.	
Ordering user: Duncan, Sheila Gail (N.P.) 10/08/10 1611	Authorized by: Salama, Medhat Sadiq (M.D.)
Ordering mode: Standard	
Frequency: Routine 10/08/10 -	Class: Normal
Quantity: 1	Lab status: Final result



10/08/2010 - Telephone in HEALTH EDUCATION (continued)

## Labs (continued)

## Provider Details

Provider	NPI
Duncan, Sheila Gail (N.P.)	1477620243
Salama, Medhat Sadiek (M.D.)	1366598427

## Specimen Information

ID	Type	Source	Collected By
462221460	—	BLOOD	LDR 11/09/10 1058

## VITAMIN D, 25-HYDROXY [215901195] (Abnormal)

Resulted: 11/12/10 1425, Result status: Final result

Order status: Completed

Filed on: 11/12/10 1426

Collected by: LDR 11/09/10 1058

Resulting lab: SHERMAN WAY REGIONAL LABORATORY

## Components

Component	Value	Reference Range	Flag	Lab
25-HYDROXYVITAMIN D	8	30 - 100 ng/mL	L v	956
VITAMIN D, 25-HYDROXY, D3	8	NOT ESTABLISHED ng/mL	—	956
VITAMIN D, 25-HYDROXY, D2	<4	NOT ESTABLISHED ng/mL	—	956

## Comment:

THERE IS GENERAL CONSENSUS (ENDOCRINE SOCIETY,NATL OSTEOPOROSIS FDN, K\_DOQI) THAT 25-OH VITAMIN D LEVELS >30 ng/mL ARE DESIRABLE. HOWEVER, MOST AMERICANS ARE DEFICIENT BY THIS STANDARD (NHANES III). LEVELS <10 ng/mL ARE CONSISTENT WITH A DIAGNOSIS OF RICKETS/OSTEOMALACIA. INFANTS NORMALLY PRODUCE VITAMIN D METABOLITES THAT MAY FALSELY ELEVATE 25-OH VITAMIN D MEASUREMENTS. PLEASE ORDER VITAMIN D,25-HYDROXY, NEONATAL 82306D FOR THESE PATIENTS. This test was developed and its performance characteristics determined by the SCPMG Regional Reference Laboratories. It has not been cleared or approved by the U.S. Food and Drug Administration. The FDA has determined that such clearance or approval is not necessary. This test is used for clinical purposes. It should not be regarded as investigational or for research. The SCPMG Regional Reference Laboratories are certified under CLIA '88 as qualified to perform high complexity clinical laboratory testing.

## Reviewed by

Salama, Medhat Sadiek (M.D.) on 11/15/10 1428  
Salama, Medhat Sadiek (M.D.) on 11/15/10 1427  
Salama, Medhat Sadiek (M.D.) on 11/15/10 1426  
Salama, Medhat Sadiek (M.D.) on 11/12/10 1438  
Salama, Medhat Sadiek (M.D.) on 11/12/10 1438

## Recipients

Salama, Medhat Sadiek (M.D.), M.D.

Response	Delivery Method	Outcome	Message ID
In Basket	Result sent	85366838	
Provider ID: 136886 (provider defined by Results Routing)			
Result routed to linked user C321136 using In Basket			

## Testing Performed By

Lab - Abbreviation	Name	Director	Address	Valid Date Range
240 - 956	SHERMAN WAY REGIONAL LABORATORY	Darryl Erik Palmer-Toy, MD, PhD	11668 Sherman Way NORTH HOLLYWOOD CA 91605	09/01/10 1119 - 06/01/17 0325

## VITAMIN D, 25-HYDROXY [215901195]

Resulted: 11/09/10 1058, Result status: In process

10/08/2010 - Telephone in HEALTH EDUCATION (continued)

## Labs (continued)

Order status: Completed  
Collected by: LDR 11/09/10 1058

Filed on: 11/09/10 1059

## Reviewed by

Salama, Medhat Sadiek (M.D.) on 11/15/10 1428  
Salama, Medhat Sadiek (M.D.) on 11/15/10 1427  
Salama, Medhat Sadiek (M.D.) on 11/15/10 1426  
Salama, Medhat Sadiek (M.D.) on 11/12/10 1438  
Salama, Medhat Sadiek (M.D.) on 11/12/10 1438

## All Reviewers List

Salama, Medhat Sadiek (M.D.) on 11/15/2010 14:28  
Salama, Medhat Sadiek (M.D.) on 11/15/2010 14:27  
Salama, Medhat Sadiek (M.D.) on 11/15/2010 14:26  
Salama, Medhat Sadiek (M.D.) on 11/12/2010 14:38  
Salama, Medhat Sadiek (M.D.) on 11/12/2010 14:38

## VITAMIN A [215901196] (Final result)

Electronically signed by: Duncan, Sheila Gail (N.P.) on 10/08/10 1611

Status: Completed

This order may be acted on in another encounter.

Ordering user: Duncan, Sheila Gail (N.P.) 10/08/10 1611

Authorized by: Salama, Medhat Sadiek (M.D.)

Ordering mode: Standard

Frequency: Routine 10/08/10 -

Class: Normal

Quantity: 1

Lab status: Final result

## Provider Details

Provider	NPI
Duncan, Sheila Gail (N.P.)	1477620243
Salama, Medhat Sadiek (M.D.)	1366598427

## Specimen Information

ID	Type	Source	Collected By
462221454	—	BLOOD	LDR 11/09/10 1058

## VITAMIN A [215901196]

Resulted: 11/13/10 1638, Result status: Final result

Order status: Completed

Filed on: 11/13/10 1638

Collected by: LDR 11/09/10 1058

Resulting lab: QUEST/NICHOLS LAB

## Components

Component	Value	Reference Range	Flag	Lab
REPORT	Vitamin A: 57	38 - 98 mcg/dL	—	950

Comment:

This Test Performed At: Quest Diagnostics Nichols Institute 33608 Ortega Highway San Juan Capistrano CA 92690-6130  
J M Nakamoto MD, PhD

## Reviewed by

Salama, Medhat Sadiek (M.D.) on 11/15/10 1428  
Salama, Medhat Sadiek (M.D.) on 11/15/10 1427  
Salama, Medhat Sadiek (M.D.) on 11/15/10 1426

## Recipients

Salama, Medhat Sadiek (M.D.), M.D.

Response?	Delivery Method	Outcome	Message ID
In Basket	Result sent	85366838	

10/08/2010 - Telephone in HEALTH EDUCATION (continued)

## Labs (continued)

Provider ID: 136886 (provider defined by Results Routing)  
Result routed to linked user C321136 using In Basket

## Testing Performed By

Lab - Abbreviation	Name	Director	Address	Valid Date Range
293 - 950	QUEST/NICHOLS LAB	D. A. Fisher, M.D.	33608 Ortega Hwy. SAN JUAN CAPISTRANO CA 92690-6130	08/30/05 1823 - 05/15/15 1420

## VITAMIN A [215901196]

Resulted: 11/09/10 1058, Result status: In process

Order status: Completed

Filed on: 11/09/10 1059

Collected by: LDR 11/09/10 1058

## Reviewed by

Salama, Medhat Sadiq (M.D.) on 11/15/10 1428  
Salama, Medhat Sadiq (M.D.) on 11/15/10 1427  
Salama, Medhat Sadiq (M.D.) on 11/15/10 1426

## All Reviewers List

Salama, Medhat Sadiq (M.D.) on 11/15/2010 14:28  
Salama, Medhat Sadiq (M.D.) on 11/15/2010 14:27  
Salama, Medhat Sadiq (M.D.) on 11/15/2010 14:26

## THIAMINE BLOOD [215901197] (Final result)

Electronically signed by: Duncan, Sheila Gail (N.P.) on 10/08/10 1611

Status: Completed

This order may be acted on in another encounter.

Ordering user: Duncan, Sheila Gail (N.P.) 10/08/10 1611

Authorized by: Salama, Medhat Sadiq (M.D.)

Ordering mode: Standard

Frequency: Routine 10/08/10 -

Class: Normal

Quantity: 1

Lab status: Final result

## Provider Details

Provider	NPI
Duncan, Sheila Gail (N.P.)	1477620243
Salama, Medhat Sadiq (M.D.)	1366598427

## Specimen Information

ID	Type	Source	Collected By
462221459	—	BLOOD	LDR 11/09/10 1058

## THIAMINE BLOOD [215901197]

Resulted: 11/12/10 1428, Result status: Final result

Order status: Completed

Filed on: 11/12/10 1429

Collected by: LDR 11/09/10 1058

Resulting lab: SHERMAN WAY REGIONAL LABORATORY

## Components

Component	Value	Reference Range	Flag	Lab
THIAMINE, WHOLE BLOOD	109	70 - 180 nMol/L	—	956

## Comment:

Thiamine testing has no role in the acute management of suspected thiamine deficiency! Treatment should be prophylactic and empiric, particularly before glucose infusion. Thiamine diphosphate (TPD) is the primary active form of Vitamin B1 in whole blood, and is thought to reflect tissue stores. However, there is abundant evidence that thiamine assays alone, by concentration or activity, are neither sufficiently sensitive nor specific for predicting the development of Wernicke syndrome or beriberi. A quarter of bariatric surgery patients with clinically proven Wernicke syndrome have normal thiamine levels Singh S, Kumar A. Neurology 2007; 68:807-11. Aasheim ER. Ann Surg 2008; 248:714-20. and personal communication.

Preoperatively 15-30% of bariatric surgery patients have abnormally low thiamine levels, yet never develop symptoms of

## 10/08/2010 - Telephone in HEALTH EDUCATION (continued)

## Labs (continued)

thiamine deficiency Flancbaum L, et al. J Gastrointest Surg 2006; 10: 1033-7. Carrodegua L, et al. Surgery for Obesity and Related Diseases 2005; 1:517-22. . This test was developed and its performance characteristics determined by the SCPMG Regional Reference Laboratories. It has not been cleared or approved by the U.S. Food and Drug Administration. The FDA has determined that such clearance or approval is not necessary. This test is used for clinical purposes. It should not be regarded as investigational or for research. The SCPMG Regional Reference Laboratories are certified under CLIA '88 as qualified to perform high complexity clinical laboratory testing.

## Reviewed by

Salama, Medhat Sadiq (M.D.) on 11/15/10 1428  
Salama, Medhat Sadiq (M.D.) on 11/15/10 1427  
Salama, Medhat Sadiq (M.D.) on 11/15/10 1426  
Salama, Medhat Sadiq (M.D.) on 11/12/10 1438  
Salama, Medhat Sadiq (M.D.) on 11/12/10 1438

## Recipients

Salama, Medhat Sadiq (M.D.), M.D.

Response?	Delivery Method	Outcome	Message ID
In Basket	Result sent	85366838	
	Provider ID: 136886 (provider defined by Results Routing)		
	Result routed to linked user C321136 using In Basket		

## Testing Performed By

Lab - Abbreviation	Name	Director	Address	Valid Date Range
240 - 956	SHERMAN WAY REGIONAL LABORATORY	Darryl Erik Palmer- Toy, MD, PhD	11668 Sherman Way NORTH HOLLYWOOD CA 91605	09/01/10 1119 - 06/01/17 0325

## THIAMINE BLOOD [215901197]

Resulted: 11/09/10 1058, Result status: In process

Order status: Completed

Filed on: 11/09/10 1059

Collected by: LDR 11/09/10 1058

## Reviewed by

Salama, Medhat Sadiq (M.D.) on 11/15/10 1428  
Salama, Medhat Sadiq (M.D.) on 11/15/10 1427  
Salama, Medhat Sadiq (M.D.) on 11/15/10 1426  
Salama, Medhat Sadiq (M.D.) on 11/12/10 1438  
Salama, Medhat Sadiq (M.D.) on 11/12/10 1438

## All Reviewers List

Salama, Medhat Sadiq (M.D.) on 11/15/2010 14:28  
Salama, Medhat Sadiq (M.D.) on 11/15/2010 14:27  
Salama, Medhat Sadiq (M.D.) on 11/15/2010 14:26  
Salama, Medhat Sadiq (M.D.) on 11/12/2010 14:38  
Salama, Medhat Sadiq (M.D.) on 11/12/2010 14:38

## HCG, SERUM, QUAL [215901198] (Final result)

Electronically signed by: Duncan, Sheila Gail (N.P.) on 10/08/10 1611

Status: Completed

This order may be acted on in another encounter.

Ordering user: Duncan, Sheila Gail (N.P.) 10/08/10 1611

Authorized by: Salama, Medhat Sadiq (M.D.)

Ordering mode: Standard

Frequency: Routine 10/08/10 -

Class: Normal

Quantity: 1

Lab status: Final result

10/08/2010 - Telephone in HEALTH EDUCATION (continued)

## Labs (continued)

## Provider Details

Provider	NPI
Duncan, Sheila Gail (N.P.)	1477620243
Salama, Medhat Sadiek (M.D.)	1366598427

## Specimen Information

ID	Type	Source	Collected By
462221452	—	BLOOD	LDR 11/09/10 1058

## HCG, SERUM, QUAL [215901198]

Resulted: 11/09/10 1741, Result status: Final result

Order status: Completed

Filed on: 11/09/10 1742

Collected by: LDR 11/09/10 1058

Resulting lab: FONTANA LABORATORY

## Components

Component	Value	Reference Range	Flag	Lab
HCG, QUAL	NEG	—	—	151

## Reviewed by

Salama, Medhat Sadiek (M.D.) on 11/15/10 1428  
 Salama, Medhat Sadiek (M.D.) on 11/15/10 1427  
 Salama, Medhat Sadiek (M.D.) on 11/15/10 1426  
 Salama, Medhat Sadiek (M.D.) on 11/12/10 1438  
 Salama, Medhat Sadiek (M.D.) on 11/12/10 1438  
 Salama, Medhat Sadiek (M.D.) on 11/11/10 1559  
 Salama, Medhat Sadiek (M.D.) on 11/11/10 1559  
 Salama, Medhat Sadiek (M.D.) on 11/10/10 1519  
 Salama, Medhat Sadiek (M.D.) on 11/10/10 1519

## Recipients

Salama, Medhat Sadiek (M.D.), M.D.

Response?	Delivery Method	Outcome	Message ID
In Basket	Result sent	85366838	
Provider ID: 136886 (provider defined by Results Routing)			
Result routed to linked user C321136 using In Basket			

## Testing Performed By

Lab - Abbreviation	Name	Director	Address	Valid Date Range
248 - 151	FONTANA LABORATORY	Sung S. Shin, M.D.	9961 Sierra Ave. FONTANA CA 92335	09/01/05 0851 - 02/04/14 2106

## HCG, SERUM, QUAL [215901198]

Resulted: 11/09/10 1058, Result status: In process

Order status: Completed

Filed on: 11/09/10 1059

Collected by: LDR 11/09/10 1058

## Reviewed by

Salama, Medhat Sadiek (M.D.) on 11/15/10 1428  
 Salama, Medhat Sadiek (M.D.) on 11/15/10 1427  
 Salama, Medhat Sadiek (M.D.) on 11/15/10 1426  
 Salama, Medhat Sadiek (M.D.) on 11/12/10 1438  
 Salama, Medhat Sadiek (M.D.) on 11/12/10 1438  
 Salama, Medhat Sadiek (M.D.) on 11/11/10 1559  
 Salama, Medhat Sadiek (M.D.) on 11/11/10 1559  
 Salama, Medhat Sadiek (M.D.) on 11/10/10 1519

10/08/2010 - Telephone in HEALTH EDUCATION (continued)

## Labs (continued)

Salama, Medhat Sadiek (M.D.) on 11/10/10 1519

## All Reviewers List

Salama, Medhat Sadiek (M.D.) on 11/15/2010 14:28  
 Salama, Medhat Sadiek (M.D.) on 11/15/2010 14:27  
 Salama, Medhat Sadiek (M.D.) on 11/15/2010 14:26  
 Salama, Medhat Sadiek (M.D.) on 11/12/2010 14:38  
 Salama, Medhat Sadiek (M.D.) on 11/12/2010 14:38  
 Salama, Medhat Sadiek (M.D.) on 11/11/2010 15:59  
 Salama, Medhat Sadiek (M.D.) on 11/11/2010 15:59  
 Salama, Medhat Sadiek (M.D.) on 11/10/2010 15:19  
 Salama, Medhat Sadiek (M.D.) on 11/10/2010 15:19

## T4 FREE [215901199] (Final result)

Electronically signed by: Duncan, Sheila Gail (N.P.) on 10/08/10 1611 Status: Completed

This order may be acted on in another encounter.

Ordering user: Duncan, Sheila Gail (N.P.) 10/08/10 1611

Authorized by: Salama, Medhat Sadiek (M.D.)

Ordering mode: Standard

Frequency: Routine 10/08/10 -

Class: Normal

Quantity: 1

Lab status: Final result

## Provider Details

Provider	NPI
Duncan, Sheila Gail (N.P.)	1477620243
Salama, Medhat Sadiek (M.D.)	1366598427

## Specimen Information

ID	Type	Source	Collected By
462221458	—	BLOOD	LDR 11/09/10 1058

## T4 FREE [215901199]

Resulted: 11/10/10 0538, Result status: Final result

Order status: Completed

Filed on: 11/10/10 0539

Collected by: LDR 11/09/10 1058

Resulting lab: SHERMAN WAY REGIONAL LABORATORY

Narrative:

Note: This is a result for your order which has been determined to be a duplicate order. Please understand that other providers have also received this result, thus coordination of care is necessary. Click on the Order Details hyperlink for indication of all providers who have received notification of this result.

## Components

Component	Value	Reference Range	Flag	Lab
T4 FREE	1.26	0.81 - 1.54 ng/dL	—	956

## Reviewed by

Salama, Medhat Sadiek (M.D.) on 11/15/10 1428  
 Salama, Medhat Sadiek (M.D.) on 11/15/10 1427  
 Salama, Medhat Sadiek (M.D.) on 11/15/10 1426  
 Salama, Medhat Sadiek (M.D.) on 11/12/10 1438  
 Salama, Medhat Sadiek (M.D.) on 11/12/10 1438  
 Salama, Medhat Sadiek (M.D.) on 11/11/10 1559  
 Salama, Medhat Sadiek (M.D.) on 11/11/10 1559  
 Salama, Medhat Sadiek (M.D.) on 11/10/10 1519  
 Salama, Medhat Sadiek (M.D.) on 11/10/10 1519

## CC List

10/08/2010 - Telephone in HEALTH EDUCATION (continued)

## Labs (continued)

Recipient	Modifier	Fax	Address	Added
Salama, Medhat Sadiek (M.D.), M.D.	—	—	—	—

## Recipients

Salama, Medhat Sadiek (M.D.), M.D.

Response?	Delivery Method	Outcome	Message ID
In Basket	Result sent	85366838	
	Provider ID: 136886 (provider defined by Results Routing)		
	Result routed to linked user C321136 using In Basket		
	Recipient added as CC recipient (ORD 105)		
	Only regular result message sent (CC message ignored)		

## Testing Performed By

Lab - Abbreviation	Name	Director	Address	Valid Date Range
240 - 956	SHERMAN WAY REGIONAL LABORATORY	Darryl Erik Palmer- Toy, MD, PhD	11668 Sherman Way NORTH HOLLYWOOD CA 91605	09/01/10 1119 - 06/01/17 0325

T4 FREE [215901199]

Resulted: 11/09/10 1058, Result status: In process

Order status: Completed

Filed on: 11/09/10 1059

Collected by: LDR 11/09/10 1058

## Reviewed by

Salama, Medhat Sadiek (M.D.) on 11/15/10 1428  
 Salama, Medhat Sadiek (M.D.) on 11/15/10 1427  
 Salama, Medhat Sadiek (M.D.) on 11/15/10 1426  
 Salama, Medhat Sadiek (M.D.) on 11/12/10 1438  
 Salama, Medhat Sadiek (M.D.) on 11/12/10 1438  
 Salama, Medhat Sadiek (M.D.) on 11/11/10 1559  
 Salama, Medhat Sadiek (M.D.) on 11/11/10 1559  
 Salama, Medhat Sadiek (M.D.) on 11/10/10 1519  
 Salama, Medhat Sadiek (M.D.) on 11/10/10 1519

## CC List

Recipient	Modifier	Fax	Address	Added
Salama, Medhat Sadiek (M.D.), M.D.	—	—	—	—

## All Reviewers List

Salama, Medhat Sadiek (M.D.) on 11/15/2010 14:28  
 Salama, Medhat Sadiek (M.D.) on 11/15/2010 14:27  
 Salama, Medhat Sadiek (M.D.) on 11/15/2010 14:26  
 Salama, Medhat Sadiek (M.D.) on 11/12/2010 14:38  
 Salama, Medhat Sadiek (M.D.) on 11/12/2010 14:38  
 Salama, Medhat Sadiek (M.D.) on 11/11/2010 15:59  
 Salama, Medhat Sadiek (M.D.) on 11/11/2010 15:59  
 Salama, Medhat Sadiek (M.D.) on 11/10/2010 15:19  
 Salama, Medhat Sadiek (M.D.) on 11/10/2010 15:19

## AST, SERUM [215901200] (Final result)

Electronically signed by: Duncan, Sheila Gail (N.P.) on 10/08/10 1611

Status: Completed

This order may be acted on in another encounter.

Ordering user: Duncan, Sheila Gail (N.P.) 10/08/10 1611

Authorized by: Salama, Medhat Sadiek (M.D.)

10/08/2010 - Telephone in HEALTH EDUCATION (continued)

## Labs (continued)

Ordering mode: Standard  
Frequency: Routine 10/08/10 -  
Quantity: 1Class: Normal  
Lab status: Final result

## Provider Details

Provider	NPI
Duncan, Sheila Gail (N.P.)	1477620243
Salama, Medhat Sadiek (M.D.)	1366598427

## Specimen Information

ID	Type	Source	Collected By
462221453	—	BLOOD	LDR 11/09/10 1058

## AST, SERUM [215901200]

Resulted: 11/09/10 1236, Result status: Final result

Order status: Completed  
Collected by: LDR 11/09/10 1058Filed on: 11/09/10 1236  
Resulting lab: HIGH DESERT LABORATORY

## Components

Component	Value	Reference Range	Flag	Lab
AST	14	<31 units/L	—	157

## Comment:

The measured activity may vary by different method. This result was measured using the Beckman method.

## Reviewed by

Salama, Medhat Sadiek (M.D.) on 11/15/10 1428  
 Salama, Medhat Sadiek (M.D.) on 11/15/10 1427  
 Salama, Medhat Sadiek (M.D.) on 11/15/10 1426  
 Salama, Medhat Sadiek (M.D.) on 11/12/10 1438  
 Salama, Medhat Sadiek (M.D.) on 11/12/10 1438  
 Salama, Medhat Sadiek (M.D.) on 11/11/10 1559  
 Salama, Medhat Sadiek (M.D.) on 11/11/10 1559  
 Salama, Medhat Sadiek (M.D.) on 11/10/10 1519  
 Salama, Medhat Sadiek (M.D.) on 11/10/10 1519  
 Salama, Medhat Sadiek (M.D.) on 11/09/10 1507  
 Salama, Medhat Sadiek (M.D.) on 11/09/10 1507

## Recipients

Salama, Medhat Sadiek (M.D.), M.D.

Response?	Delivery Method	Outcome	Message ID
In Basket	Result sent	85366838	
Provider ID: 136886 (provider defined by Results Routing)			
Result routed to linked user C321136 using In Basket			

## Testing Performed By

Lab - Abbreviation	Name	Director	Address	Valid Date Range
250 - 157	HIGH DESERT LABORATORY	Lingli Cai, M.D.	14011 Park Ave. VICTORVILLE CA 92392	02/06/09 1520 - 06/08/15 0942

## AST, SERUM [215901200]

Resulted: 11/09/10 1058, Result status: In process

Order status: Completed  
Collected by: LDR 11/09/10 1058

Filed on: 11/09/10 1059

## Reviewed by



## 10/08/2010 - Telephone in HEALTH EDUCATION (continued)

## Labs (continued)

Salama, Medhat Sadiq (M.D.) on 11/15/10 1428  
 Salama, Medhat Sadiq (M.D.) on 11/15/10 1427  
 Salama, Medhat Sadiq (M.D.) on 11/15/10 1426  
 Salama, Medhat Sadiq (M.D.) on 11/12/10 1438  
 Salama, Medhat Sadiq (M.D.) on 11/12/10 1438  
 Salama, Medhat Sadiq (M.D.) on 11/11/10 1559  
 Salama, Medhat Sadiq (M.D.) on 11/11/10 1559  
 Salama, Medhat Sadiq (M.D.) on 11/10/10 1519  
 Salama, Medhat Sadiq (M.D.) on 11/10/10 1519  
 Salama, Medhat Sadiq (M.D.) on 11/09/10 1507  
 Salama, Medhat Sadiq (M.D.) on 11/09/10 1507

## All Reviewers List

Salama, Medhat Sadiq (M.D.) on 11/15/2010 14:28  
 Salama, Medhat Sadiq (M.D.) on 11/15/2010 14:27  
 Salama, Medhat Sadiq (M.D.) on 11/15/2010 14:26  
 Salama, Medhat Sadiq (M.D.) on 11/12/2010 14:38  
 Salama, Medhat Sadiq (M.D.) on 11/12/2010 14:38  
 Salama, Medhat Sadiq (M.D.) on 11/11/2010 15:59  
 Salama, Medhat Sadiq (M.D.) on 11/11/2010 15:59  
 Salama, Medhat Sadiq (M.D.) on 11/10/2010 15:19  
 Salama, Medhat Sadiq (M.D.) on 11/10/2010 15:19  
 Salama, Medhat Sadiq (M.D.) on 11/9/2010 15:07  
 Salama, Medhat Sadiq (M.D.) on 11/9/2010 15:07

## BILIRUBIN, DIRECT [215901201] (Final result)

Electronically signed by: Duncan, Sheila Gail (N.P.) on 10/08/10 1611

Status: Completed

This order may be acted on in another encounter.

Ordering user: Duncan, Sheila Gail (N.P.) 10/08/10 1611

Authorized by: Salama, Medhat Sadiq (M.D.)

Ordering mode: Standard

Frequency: Routine 10/08/10 -

Class: Normal

Quantity: 1

Lab status: Final result

## Provider Details

Provider	NPI
Duncan, Sheila Gail (N.P.)	1477620243
Salama, Medhat Sadiq (M.D.)	1366598427

## Specimen Information

ID	Type	Source	Collected By
462221453	—	BLOOD	LDR 11/09/10 1058

## BILIRUBIN, DIRECT [215901201]

Resulted: 11/09/10 1236, Result status: Final result

Order status: Completed

Filed on: 11/09/10 1236

Collected by: LDR 11/09/10 1058

Resulting lab: HIGH DESERT LABORATORY

## Components

Component	Value	Reference Range	Flag	Lab
BILIRUBIN, DIRECT	<0.1	0 - 0.25 mg/dL	—	157

## Reviewed by

Salama, Medhat Sadiq (M.D.) on 11/15/10 1428  
 Salama, Medhat Sadiq (M.D.) on 11/15/10 1427  
 Salama, Medhat Sadiq (M.D.) on 11/15/10 1426  
 Salama, Medhat Sadiq (M.D.) on 11/12/10 1438  
 Salama, Medhat Sadiq (M.D.) on 11/12/10 1438  
 Salama, Medhat Sadiq (M.D.) on 11/11/10 1559  
 Salama, Medhat Sadiq (M.D.) on 11/11/10 1559  
 Salama, Medhat Sadiq (M.D.) on 11/10/10 1519

10/08/2010 - Telephone in HEALTH EDUCATION (continued)

## Labs (continued)

Salama, Medhat Sadiek (M.D.) on 11/10/10 1519  
 Salama, Medhat Sadiek (M.D.) on 11/09/10 1507  
 Salama, Medhat Sadiek (M.D.) on 11/09/10 1507

## Recipients

Salama, Medhat Sadiek (M.D.), M.D.

Response?	Delivery Method	Outcome	Message ID
In Basket	Result sent	85366838	
Provider ID: 136886 (provider defined by Results Routing)			
Result routed to linked user C321136 using In Basket			

## Testing Performed By

Lab - Abbreviation	Name	Director	Address	Valid Date Range
250 - 157	HIGH DESERT LABORATORY	Lingli Cai, M.D.	14011 Park Ave. VICTORVILLE CA 92392	02/06/09 1520 - 06/08/15 0942

## BILIRUBIN, DIRECT [215901201]

Resulted: 11/09/10 1058, Result status: In process

Order status: Completed  
 Collected by: LDR 11/09/10 1058

Filed on: 11/09/10 1059

## Reviewed by

Salama, Medhat Sadiek (M.D.) on 11/15/10 1428  
 Salama, Medhat Sadiek (M.D.) on 11/15/10 1427  
 Salama, Medhat Sadiek (M.D.) on 11/15/10 1426  
 Salama, Medhat Sadiek (M.D.) on 11/12/10 1438  
 Salama, Medhat Sadiek (M.D.) on 11/12/10 1438  
 Salama, Medhat Sadiek (M.D.) on 11/11/10 1559  
 Salama, Medhat Sadiek (M.D.) on 11/11/10 1559  
 Salama, Medhat Sadiek (M.D.) on 11/10/10 1519  
 Salama, Medhat Sadiek (M.D.) on 11/10/10 1519  
 Salama, Medhat Sadiek (M.D.) on 11/09/10 1507  
 Salama, Medhat Sadiek (M.D.) on 11/09/10 1507

## All Reviewers List

Salama, Medhat Sadiek (M.D.) on 11/15/2010 14:28  
 Salama, Medhat Sadiek (M.D.) on 11/15/2010 14:27  
 Salama, Medhat Sadiek (M.D.) on 11/15/2010 14:26  
 Salama, Medhat Sadiek (M.D.) on 11/12/2010 14:38  
 Salama, Medhat Sadiek (M.D.) on 11/12/2010 14:38  
 Salama, Medhat Sadiek (M.D.) on 11/11/2010 15:59  
 Salama, Medhat Sadiek (M.D.) on 11/11/2010 15:59  
 Salama, Medhat Sadiek (M.D.) on 11/10/2010 15:19  
 Salama, Medhat Sadiek (M.D.) on 11/10/2010 15:19  
 Salama, Medhat Sadiek (M.D.) on 11/9/2010 15:07  
 Salama, Medhat Sadiek (M.D.) on 11/9/2010 15:07

## LIVER FUNCTION PANEL (T BILI, ALT, ALKP) [215901202] (Final result)

Electronically signed by: Duncan, Sheila Gail (N.P.) on 10/08/10 1611

Status: Completed

This order may be acted on in another encounter.

Ordering user: Duncan, Sheila Gail (N.P.) 10/08/10 1611

Authorized by: Salama, Medhat Sadiek (M.D.)

Ordering mode: Standard

Frequency: Routine 10/08/10 -

Class: Normal

Quantity: 1

Lab status: Final result

10/08/2010 - Telephone in HEALTH EDUCATION (continued)

## Labs (continued)

## Provider Details

Provider	NPI
Duncan, Sheila Gail (N.P.)	1477620243
Salama, Medhat Sadiek (M.D.)	1366598427

## Specimen Information

ID	Type	Source	Collected By
462221453	—	BLOOD	LDR 11/09/10 1058

LIVER FUNCTION PANEL (T BILI, ALT, ALKP) [215901202] (Abnormal) Resulted: 11/09/10 1233, Result status: Final result

Order status: Completed

Filed on: 11/09/10 1234

Collected by: LDR 11/09/10 1058

Resulting lab: HIGH DESERT LABORATORY

## Components

Component	Value	Reference Range	Flag	Lab
ALKALINE PHOSPHATASE	116	20 - 125 units/L	—	157
BILIRUBIN, TOTAL	0.3	0.1 - 1.0 mg/dL	—	157
ALT	12	14 - 54 units/L	L <sub>v</sub>	157

Comment:

The measured activity may vary by different method. This result was measured using the Beckman method.

## Reviewed by

Salama, Medhat Sadiek (M.D.) on 11/15/10 1428  
 Salama, Medhat Sadiek (M.D.) on 11/15/10 1427  
 Salama, Medhat Sadiek (M.D.) on 11/15/10 1426  
 Salama, Medhat Sadiek (M.D.) on 11/12/10 1438  
 Salama, Medhat Sadiek (M.D.) on 11/12/10 1438  
 Salama, Medhat Sadiek (M.D.) on 11/11/10 1559  
 Salama, Medhat Sadiek (M.D.) on 11/11/10 1559  
 Salama, Medhat Sadiek (M.D.) on 11/10/10 1519  
 Salama, Medhat Sadiek (M.D.) on 11/10/10 1519  
 Salama, Medhat Sadiek (M.D.) on 11/09/10 1507  
 Salama, Medhat Sadiek (M.D.) on 11/09/10 1507

## Recipients

Salama, Medhat Sadiek (M.D.), M.D.

Responsible?	Delivery Method	Outcome	Message ID
In Basket	Result sent	85366838	
Provider ID: 136886 (provider defined by Results Routing)			
Result routed to linked user C321136 using In Basket			

## Testing Performed By

Lab - Abbreviation	Name	Director	Address	Valid Date Range
250 - 157	HIGH DESERT LABORATORY	Lingli Cai, M.D.	14011 Park Ave. VICTORVILLE CA 92392	02/06/09 1520 - 06/08/15 0942

LIVER FUNCTION PANEL (T BILI, ALT, ALKP) [215901202]

Resulted: 11/09/10 1058, Result status: In process

Order status: Completed

Filed on: 11/09/10 1059

Collected by: LDR 11/09/10 1058

## Reviewed by

Salama, Medhat Sadiek (M.D.) on 11/15/10 1428

## 10/08/2010 - Telephone in HEALTH EDUCATION (continued)

## Labs (continued)

Salama, Medhat Sadiek (M.D.) on 11/15/10 1427  
 Salama, Medhat Sadiek (M.D.) on 11/15/10 1426  
 Salama, Medhat Sadiek (M.D.) on 11/12/10 1438  
 Salama, Medhat Sadiek (M.D.) on 11/12/10 1438  
 Salama, Medhat Sadiek (M.D.) on 11/11/10 1559  
 Salama, Medhat Sadiek (M.D.) on 11/11/10 1559  
 Salama, Medhat Sadiek (M.D.) on 11/10/10 1519  
 Salama, Medhat Sadiek (M.D.) on 11/10/10 1519  
 Salama, Medhat Sadiek (M.D.) on 11/09/10 1507  
 Salama, Medhat Sadiek (M.D.) on 11/09/10 1507

## All Reviewers List

Salama, Medhat Sadiek (M.D.) on 11/15/2010 14:28  
 Salama, Medhat Sadiek (M.D.) on 11/15/2010 14:27  
 Salama, Medhat Sadiek (M.D.) on 11/15/2010 14:26  
 Salama, Medhat Sadiek (M.D.) on 11/12/2010 14:38  
 Salama, Medhat Sadiek (M.D.) on 11/12/2010 14:38  
 Salama, Medhat Sadiek (M.D.) on 11/11/2010 15:59  
 Salama, Medhat Sadiek (M.D.) on 11/11/2010 15:59  
 Salama, Medhat Sadiek (M.D.) on 11/10/2010 15:19  
 Salama, Medhat Sadiek (M.D.) on 11/10/2010 15:19  
 Salama, Medhat Sadiek (M.D.) on 11/9/2010 15:07  
 Salama, Medhat Sadiek (M.D.) on 11/9/2010 15:07

## HEPATITIS, ACUTE, PANEL (HBSAG, HBCAB, HCAB, HEP A AB, IGM) [215901203] (Final result)

Electronically signed by: Duncan, Sheila Gail (N.P.) on 10/08/10 1611 Status: Completed

This order may be acted on in another encounter.

Ordering user: Duncan, Sheila Gail (N.P.) 10/08/10 1611

Authorized by: Salama, Medhat Sadiek (M.D.)

Ordering mode: Standard

Frequency: Routine 10/08/10 -

Class: Normal

Quantity: 1

Lab status: Final result

## Provider Details

Provider	NPI
Duncan, Sheila Gail (N.P.)	1477620243
Salama, Medhat Sadiek (M.D.)	1366598427

## Specimen Information

ID	Type	Source	Collected By
462221458	—	BLOOD	LDR 11/09/10 1058

## HEPATITIS, ACUTE, PANEL (HBSAG, HBCAB, HCAB, HEP A AB, IGM) [215901203]

Resulted: 11/10/10 1223, Result status: Final result

Order status: Completed

Filed on: 11/10/10 1224

Collected by: LDR 11/09/10 1058

Resulting lab: SHERMAN WAY REGIONAL LABORATORY

## Components

Component	Value	Reference Range	Flag	Lab
HEP B SURFACE AG, EIA	NON REACTIVE	NON REACTIVE	—	956
HEP B CORE AB, EIA	NON REACTIVE	NON REACTIVE	—	956
Comment: A NON-REACTIVE RESULT MAY NOT INDICATE THAT THE PATIENT WAS NOT INFECTED WITH HBV. THE SAMPLE SHOULD BE TESTED FOR THE PRESENCE OF OTHER SEROLOGICAL MARKERS SUCH AS HBSAG IF CLINICALLY INDICATED.				
HEPATITIS C VIRUS AB, EIA QL	NON REACTIVE	NON REACTIVE	—	956

10/08/2010 - Telephone in HEALTH EDUCATION (continued)

## Labs (continued)

## Reviewed by

Salama, Medhat Sadiek (M.D.) on 11/15/10 1428  
 Salama, Medhat Sadiek (M.D.) on 11/15/10 1427  
 Salama, Medhat Sadiek (M.D.) on 11/15/10 1426  
 Salama, Medhat Sadiek (M.D.) on 11/12/10 1438  
 Salama, Medhat Sadiek (M.D.) on 11/12/10 1438  
 Salama, Medhat Sadiek (M.D.) on 11/11/10 1559  
 Salama, Medhat Sadiek (M.D.) on 11/11/10 1559  
 Salama, Medhat Sadiek (M.D.) on 11/10/10 1519  
 Salama, Medhat Sadiek (M.D.) on 11/10/10 1519

## Recipients

Salama, Medhat Sadiek (M.D.), M.D.

Response?	Delivery Method	Outcome	Message ID
In Basket	Result sent	85366838	
Provider ID: 136886 (provider defined by Results Routing)			
Result routed to linked user C321136 using In Basket			

## Testing Performed By

Lab - Abbreviation	Name	Director	Address	Valid Date Range
240 - 956	SHERMAN WAY REGIONAL LABORATORY	Darryl Erik Palmer- Toy, MD, PhD	11668 Sherman Way NORTH HOLLYWOOD CA 91605	09/01/10 1119 - 06/01/17 0325

HEPATITIS, ACUTE, PANEL (HBSAG, HBCAB, HCAB, HEP A AB, IGM)  
[215901203]

Resulted: 11/09/10 1058, Result status: In process

Order status: Completed

Filed on: 11/09/10 1059

Collected by: LDR 11/09/10 1058

## Reviewed by

Salama, Medhat Sadiek (M.D.) on 11/15/10 1428  
 Salama, Medhat Sadiek (M.D.) on 11/15/10 1427  
 Salama, Medhat Sadiek (M.D.) on 11/15/10 1426  
 Salama, Medhat Sadiek (M.D.) on 11/12/10 1438  
 Salama, Medhat Sadiek (M.D.) on 11/12/10 1438  
 Salama, Medhat Sadiek (M.D.) on 11/11/10 1559  
 Salama, Medhat Sadiek (M.D.) on 11/11/10 1559  
 Salama, Medhat Sadiek (M.D.) on 11/10/10 1519  
 Salama, Medhat Sadiek (M.D.) on 11/10/10 1519

## All Reviewers List

Salama, Medhat Sadiek (M.D.) on 11/15/2010 14:28  
 Salama, Medhat Sadiek (M.D.) on 11/15/2010 14:27  
 Salama, Medhat Sadiek (M.D.) on 11/15/2010 14:26  
 Salama, Medhat Sadiek (M.D.) on 11/12/2010 14:38  
 Salama, Medhat Sadiek (M.D.) on 11/12/2010 14:38  
 Salama, Medhat Sadiek (M.D.) on 11/11/2010 15:59  
 Salama, Medhat Sadiek (M.D.) on 11/11/2010 15:59  
 Salama, Medhat Sadiek (M.D.) on 11/10/2010 15:19  
 Salama, Medhat Sadiek (M.D.) on 11/10/2010 15:19

GLUCOSE, FASTING [215901204] (Final result)

Electronically signed by: Duncan, Sheila Gail (N.P.) on 10/08/10 1611

Status: Completed

This order may be acted on in another encounter.

## 10/08/2010 - Telephone in HEALTH EDUCATION (continued)

## Labs (continued)

Ordering user: Duncan, Sheila Gail (N.P.) 10/08/10 1611  
 Ordering mode: Standard  
 Frequency: Routine 10/08/10 -  
 Quantity: 1

Authorized by: Salama, Medhat Sadiek (M.D.)  
 Class: Normal  
 Lab status: Final result

## Provider Details

Provider	NPI
Duncan, Sheila Gail (N.P.)	1477620243
Salama, Medhat Sadiek (M.D.)	1366598427

## Specimen Information

ID	Type	Source	Collected By
462221453	—	BLOOD	LDR 11/09/10 1058

## GLUCOSE, FASTING [215901204] (Abnormal)

Resulted: 11/09/10 1236, Result status: Final result

Order status: Completed

Filed on: 11/09/10 1236

Collected by: LDR 11/09/10 1058

Resulting lab: HIGH DESERT LABORATORY

## Components

Component	Value	Reference Range	Flag	Lab
GLUCOSE, FASTING	192	70 - 99 MG/DL	H ^	157

## Reviewed by

Salama, Medhat Sadiek (M.D.) on 11/15/10 1428  
 Salama, Medhat Sadiek (M.D.) on 11/15/10 1427  
 Salama, Medhat Sadiek (M.D.) on 11/15/10 1426  
 Salama, Medhat Sadiek (M.D.) on 11/12/10 1438  
 Salama, Medhat Sadiek (M.D.) on 11/12/10 1438  
 Salama, Medhat Sadiek (M.D.) on 11/11/10 1559  
 Salama, Medhat Sadiek (M.D.) on 11/11/10 1559  
 Salama, Medhat Sadiek (M.D.) on 11/10/10 1519  
 Salama, Medhat Sadiek (M.D.) on 11/10/10 1519  
 Salama, Medhat Sadiek (M.D.) on 11/09/10 1507  
 Salama, Medhat Sadiek (M.D.) on 11/09/10 1507

## Recipients

Salama, Medhat Sadiek (M.D.), M.D.

Response?	Delivery Method	Outcome	Message ID
In Basket	Result sent	85366838	
	Provider ID: 136886 (provider defined by Results Routing)		
	Result routed to linked user C321136 using In Basket		

## Testing Performed By

Lab - Abbreviation	Name	Director	Address	Valid Date Range
250 - 157	HIGH DESERT LABORATORY	Lingji Cai, M.D.	14011 Park Ave. VICTORVILLE CA 92392	02/06/09 1520 - 06/08/15 0942

## GLUCOSE, FASTING [215901204]

Resulted: 11/09/10 1058, Result status: In process

Order status: Completed

Filed on: 11/09/10 1059

Collected by: LDR 11/09/10 1058

## Reviewed by

Salama, Medhat Sadiek (M.D.) on 11/15/10 1428

## 10/08/2010 - Telephone in HEALTH EDUCATION (continued)

## Labs (continued)

Salama, Medhat Sadiq (M.D.) on 11/15/10 1427  
 Salama, Medhat Sadiq (M.D.) on 11/15/10 1426  
 Salama, Medhat Sadiq (M.D.) on 11/12/10 1438  
 Salama, Medhat Sadiq (M.D.) on 11/12/10 1438  
 Salama, Medhat Sadiq (M.D.) on 11/11/10 1559  
 Salama, Medhat Sadiq (M.D.) on 11/11/10 1559  
 Salama, Medhat Sadiq (M.D.) on 11/10/10 1519  
 Salama, Medhat Sadiq (M.D.) on 11/10/10 1519  
 Salama, Medhat Sadiq (M.D.) on 11/09/10 1507  
 Salama, Medhat Sadiq (M.D.) on 11/09/10 1507

## All Reviewers List

Salama, Medhat Sadiq (M.D.) on 11/15/2010 14:28  
 Salama, Medhat Sadiq (M.D.) on 11/15/2010 14:27  
 Salama, Medhat Sadiq (M.D.) on 11/15/2010 14:26  
 Salama, Medhat Sadiq (M.D.) on 11/12/2010 14:38  
 Salama, Medhat Sadiq (M.D.) on 11/12/2010 14:38  
 Salama, Medhat Sadiq (M.D.) on 11/11/2010 15:59  
 Salama, Medhat Sadiq (M.D.) on 11/11/2010 15:59  
 Salama, Medhat Sadiq (M.D.) on 11/10/2010 15:19  
 Salama, Medhat Sadiq (M.D.) on 11/10/2010 15:19  
 Salama, Medhat Sadiq (M.D.) on 11/9/2010 15:07  
 Salama, Medhat Sadiq (M.D.) on 11/9/2010 15:07

## CBC W DIFFERENTIAL, AUTO [215901205] (Final result)

Electronically signed by: Duncan, Sheila Gail (N.P.) on 10/08/10 1611

Status: Completed

This order may be acted on in another encounter.

Ordering user: Duncan, Sheila Gail (N.P.) 10/08/10 1611

Authorized by: Salama, Medhat Sadiq (M.D.)

Ordering mode: Standard

Frequency: Routine 10/08/10 -

Class: Normal

Quantity: 1

Lab status: Final result

## Provider Details

Provider	NPI
Duncan, Sheila Gail (N.P.)	1477620243
Salama, Medhat Sadiq (M.D.)	1366598427

## Specimen Information

ID	Type	Source	Collected By
462221453	—	BLOOD	LDR 11/09/10 1058

## CBC W DIFFERENTIAL, AUTO [215901205] (Abnormal)

Resulted: 11/09/10 1123, Result status: Final result

Order status: Completed

Filed on: 11/09/10 1123

Collected by: LDR 11/09/10 1058

Resulting lab: HIGH DESERT LABORATORY

## Components

Component	Value	Reference Range	Flag	Lab
WBC'S AUTO	9.7	4.0 - 11.0 THOU/MCL	—	157
RBC, AUTO	4.43	4.2 - 5.4 MIL/MCL	—	157
HGB	9.6	12.0 - 16.0 G/DL	L▼	157
HCT, AUTO	30.5	37 - 47 %	L▼	157
MCV	69.0	81 - 99 FL	L▼	157
MCH	21.6	27 - 35 PG/CELL	L▼	157
MCHC	31.4	32 - 37 G/DL	—	157
RDW, BLOOD	16.9	11.5 - 14.5 %	H^	157
PLATELETS, AUTOMATED COUNT	485	130 - 400 THOU/MCL	H^	157
MPV	8.0	7.4 - 10.4 FL	—	157

**10/08/2010 - Telephone in HEALTH EDUCATION (continued)**

**Labs (continued)**

LYMPHOCYTES %, AUTOMATED COUNT	22.4	20 - 51 %	—	157
MONOS %, AUTO	4.3	1 - 12 %	—	157
NEUTROPHILS %, AUTOMATED COUNT	69.3	42 - 75 %	—	157
EOSINOPHILS %, AUTOMATED COUNT	3.2	0 - 10 %	—	157
BASOPHILS %, AUTOMATED COUNT	0.8	0 - 1 %	—	157

**Reviewed by**

- Salama, Medhat Sadiq (M.D.) on 11/15/10 1428
- Salama, Medhat Sadiq (M.D.) on 11/15/10 1427
- Salama, Medhat Sadiq (M.D.) on 11/15/10 1426
- Salama, Medhat Sadiq (M.D.) on 11/12/10 1438
- Salama, Medhat Sadiq (M.D.) on 11/12/10 1438
- Salama, Medhat Sadiq (M.D.) on 11/11/10 1559
- Salama, Medhat Sadiq (M.D.) on 11/11/10 1559
- Salama, Medhat Sadiq (M.D.) on 11/10/10 1519
- Salama, Medhat Sadiq (M.D.) on 11/10/10 1519
- Salama, Medhat Sadiq (M.D.) on 11/09/10 1507
- Salama, Medhat Sadiq (M.D.) on 11/09/10 1507
- Salama, Medhat Sadiq (M.D.) on 11/09/10 1124
- Salama, Medhat Sadiq (M.D.) on 11/09/10 1124

**Recipients**

Salama, Medhat Sadiq (M.D.), M.D.

Response able?	Delivery Method	Outcome	Message ID
In Basket	Result sent	85366838	
	Provider ID: 136886 (provider defined by Results Routing)		
	Result routed to linked user C321136 using In Basket		

**Testing Performed By**

Lab - Abbreviation	Name	Director	Address	Valid Date Range
250 - 157	HIGH DESERT LABORATORY	Lingli Cai, M.D.	14011 Park Ave. VICTORVILLE CA 92392	02/06/09 1520 - 06/08/15 0942

**CBC W DIFFERENTIAL, AUTO [215901205]**

Resulted: 11/09/10 1058, Result status: In process

Order status: Completed  
 Collected by: LDR 11/09/10 1058

Filed on: 11/09/10 1059

**Reviewed by**

- Salama, Medhat Sadiq (M.D.) on 11/15/10 1428
- Salama, Medhat Sadiq (M.D.) on 11/15/10 1427
- Salama, Medhat Sadiq (M.D.) on 11/15/10 1426
- Salama, Medhat Sadiq (M.D.) on 11/12/10 1438
- Salama, Medhat Sadiq (M.D.) on 11/12/10 1438
- Salama, Medhat Sadiq (M.D.) on 11/11/10 1559
- Salama, Medhat Sadiq (M.D.) on 11/11/10 1559
- Salama, Medhat Sadiq (M.D.) on 11/10/10 1519
- Salama, Medhat Sadiq (M.D.) on 11/10/10 1519
- Salama, Medhat Sadiq (M.D.) on 11/09/10 1507
- Salama, Medhat Sadiq (M.D.) on 11/09/10 1507
- Salama, Medhat Sadiq (M.D.) on 11/09/10 1124
- Salama, Medhat Sadiq (M.D.) on 11/09/10 1124

**All Reviewers List**



## 10/08/2010 - Telephone in HEALTH EDUCATION (continued)

## Labs (continued)

Salama, Medhat Sadiek (M.D.) on 11/15/2010 14:28  
 Salama, Medhat Sadiek (M.D.) on 11/15/2010 14:27  
 Salama, Medhat Sadiek (M.D.) on 11/15/2010 14:26  
 Salama, Medhat Sadiek (M.D.) on 11/12/2010 14:38  
 Salama, Medhat Sadiek (M.D.) on 11/12/2010 14:38  
 Salama, Medhat Sadiek (M.D.) on 11/11/2010 15:59  
 Salama, Medhat Sadiek (M.D.) on 11/11/2010 15:59  
 Salama, Medhat Sadiek (M.D.) on 11/10/2010 15:19  
 Salama, Medhat Sadiek (M.D.) on 11/10/2010 15:19  
 Salama, Medhat Sadiek (M.D.) on 11/9/2010 15:07  
 Salama, Medhat Sadiek (M.D.) on 11/9/2010 15:07  
 Salama, Medhat Sadiek (M.D.) on 11/9/2010 11:24  
 Salama, Medhat Sadiek (M.D.) on 11/9/2010 11:24

## IRON AND TIBC [215901206] (Final result)

Electronically signed by: Duncan, Sheila Gail (N.P.) on 10/08/10 1611 Status: Completed

This order may be acted on in another encounter.

Ordering user: Duncan, Sheila Gail (N.P.) 10/08/10 1611

Authorized by: Salama, Medhat Sadiek (M.D.)

Ordering mode: Standard

Frequency: Routine 10/08/10 -

Class: Normal

Quantity: 1

Lab status: Final result

## Provider Details

Provider	NPI
Duncan, Sheila Gail (N.P.)	1477620243
Salama, Medhat Sadiek (M.D.)	1366598427

## Specimen Information

ID	Type	Source	Collected By
462221458	—	BLOOD	LDR 11/09/10 1058

## IRON AND TIBC [215901206] (Abnormal)

Resulted: 11/10/10 1712, Result status: Final result

Order status: Completed

Filed on: 11/10/10 1712

Collected by: LDR 11/09/10 1058

Resulting lab: SHERMAN WAY REGIONAL LABORATORY

## Components

Component	Value	Reference Range	Flag	Lab
IRON	22	37 - 145 mcg/dL	L▼	956
TOTAL IRON BINDING CAPACITY	334	250 - 420 mcg/dL	—	956
IRON SAT	7	20 - 50 %	L▼	956

## Reviewed by

Salama, Medhat Sadiek (M.D.) on 11/15/10 1428  
 Salama, Medhat Sadiek (M.D.) on 11/15/10 1427  
 Salama, Medhat Sadiek (M.D.) on 11/15/10 1426  
 Salama, Medhat Sadiek (M.D.) on 11/12/10 1438  
 Salama, Medhat Sadiek (M.D.) on 11/12/10 1438  
 Salama, Medhat Sadiek (M.D.) on 11/11/10 1559  
 Salama, Medhat Sadiek (M.D.) on 11/11/10 1559

## Recipients

Salama, Medhat Sadiek (M.D.), M.D.

Response?	Delivery Method	Outcome	Message ID
In Basket	Result sent	85366838	
Provider ID: 136886 (provider defined by Results Routing)			
Result routed to linked user C321136 using In Basket			

10/08/2010 - Telephone in HEALTH EDUCATION (continued)

Labs (continued)

## Testing Performed By

Lab - Abbreviation	Name	Director	Address	Valid Date Range
240 - 956	SHERMAN WAY REGIONAL LABORATORY	Darryl Erik Palmer- Toy, MD, PhD	11668 Sherman Way NORTH HOLLYWOOD CA 91605	09/01/10 1119 - 06/01/17 0325

## IRON AND TIBC [215901206]

Resulted: 11/09/10 1058, Result status: In process

Order status: Completed

Filed on: 11/09/10 1059

Collected by: LDR 11/09/10 1058

## Reviewed by

Salama, Medhat Sadiek (M.D.) on 11/15/10 1428  
 Salama, Medhat Sadiek (M.D.) on 11/15/10 1427  
 Salama, Medhat Sadiek (M.D.) on 11/15/10 1426  
 Salama, Medhat Sadiek (M.D.) on 11/12/10 1438  
 Salama, Medhat Sadiek (M.D.) on 11/12/10 1438  
 Salama, Medhat Sadiek (M.D.) on 11/11/10 1559  
 Salama, Medhat Sadiek (M.D.) on 11/11/10 1559

## All Reviewers List

Salama, Medhat Sadiek (M.D.) on 11/15/2010 14:28  
 Salama, Medhat Sadiek (M.D.) on 11/15/2010 14:27  
 Salama, Medhat Sadiek (M.D.) on 11/15/2010 14:26  
 Salama, Medhat Sadiek (M.D.) on 11/12/2010 14:38  
 Salama, Medhat Sadiek (M.D.) on 11/12/2010 14:38  
 Salama, Medhat Sadiek (M.D.) on 11/11/2010 15:59  
 Salama, Medhat Sadiek (M.D.) on 11/11/2010 15:59

## ALBUMIN, SERUM [215901207] (Final result)

Electronically signed by: Duncan, Sheila Gail (N.P.) on 10/08/10 1611

Status: Completed

This order may be acted on in another encounter.

Ordering user: Duncan, Sheila Gail (N.P.) 10/08/10 1611

Authorized by: Salama, Medhat Sadiek (M.D.)

Ordering mode: Standard

Frequency: Routine 10/08/10 -

Class: Normal

Quantity: 1

Lab status: Final result

## Provider Details

Provider	NPI
Duncan, Sheila Gail (N.P.)	1477620243
Salama, Medhat Sadiek (M.D.)	1366598427

## Specimen Information

ID	Type	Source	Collected By
462221452	—	BLOOD	LDR 11/09/10 1058

## ALBUMIN, SERUM [215901207]

Resulted: 11/09/10 1713, Result status: Final result

Order status: Completed

Filed on: 11/09/10 1713

Collected by: LDR 11/09/10 1058

Resulting lab: FONTANA LABORATORY

## Components

Component	Value	Reference Range	Flag	Lab
ALBUMIN	3.4	3.3 - 4.8 g/dl	—	151

## Reviewed by

**10/08/2010 - Telephone in HEALTH EDUCATION (continued)****Labs (continued)**

Salama, Medhat Sadiq (M.D.) on 11/15/10 1428  
 Salama, Medhat Sadiq (M.D.) on 11/15/10 1427  
 Salama, Medhat Sadiq (M.D.) on 11/15/10 1426  
 Salama, Medhat Sadiq (M.D.) on 11/12/10 1438  
 Salama, Medhat Sadiq (M.D.) on 11/12/10 1438  
 Salama, Medhat Sadiq (M.D.) on 11/11/10 1559  
 Salama, Medhat Sadiq (M.D.) on 11/11/10 1559  
 Salama, Medhat Sadiq (M.D.) on 11/10/10 1519  
 Salama, Medhat Sadiq (M.D.) on 11/10/10 1519

**Recipients****Salama, Medhat Sadiq (M.D.), M.D.**

Response?	Delivery Method	Outcome	Message ID
In Basket	Result sent	85366838	
	Provider ID: 136886 (provider defined by Results Routing)		
	Result routed to linked user C321136 using In Basket		

**Testing Performed By**

Lab - Abbreviation	Name	Director	Address	Valid Date Range
248 - 151	FONTANA LABORATORY	Sung S. Shin, M.D.	9961 Sierra Ave. FONTANA CA 92335	09/01/05 0851 - 02/04/14 2106

**ALBUMIN, SERUM [215901207]**

Resulted: 11/09/10 1058, Result status: In process

Order status: Completed

Filed on: 11/09/10 1059

Collected by: LDR 11/09/10 1058

**Reviewed by**

Salama, Medhat Sadiq (M.D.) on 11/15/10 1428  
 Salama, Medhat Sadiq (M.D.) on 11/15/10 1427  
 Salama, Medhat Sadiq (M.D.) on 11/15/10 1426  
 Salama, Medhat Sadiq (M.D.) on 11/12/10 1438  
 Salama, Medhat Sadiq (M.D.) on 11/12/10 1438  
 Salama, Medhat Sadiq (M.D.) on 11/11/10 1559  
 Salama, Medhat Sadiq (M.D.) on 11/11/10 1559  
 Salama, Medhat Sadiq (M.D.) on 11/10/10 1519  
 Salama, Medhat Sadiq (M.D.) on 11/10/10 1519

**All Reviewers List**

Salama, Medhat Sadiq (M.D.) on 11/15/2010 14:28  
 Salama, Medhat Sadiq (M.D.) on 11/15/2010 14:27  
 Salama, Medhat Sadiq (M.D.) on 11/15/2010 14:26  
 Salama, Medhat Sadiq (M.D.) on 11/12/2010 14:38  
 Salama, Medhat Sadiq (M.D.) on 11/12/2010 14:38  
 Salama, Medhat Sadiq (M.D.) on 11/11/2010 15:59  
 Salama, Medhat Sadiq (M.D.) on 11/11/2010 15:59  
 Salama, Medhat Sadiq (M.D.) on 11/10/2010 15:19  
 Salama, Medhat Sadiq (M.D.) on 11/10/2010 15:19

**INR [215901208] (Final result)**Electronically signed by: **Duncan, Sheila Gail (N.P.) on 10/08/10 1611**Status: **Completed**

This order may be acted on in another encounter.

Ordering user: Duncan, Sheila Gail (N.P.) 10/08/10 1611

Authorized by: Salama, Medhat Sadiq (M.D.)

Ordering mode: Standard

Frequency: Routine 10/08/10 -

Class: Normal

10/08/2010 - Telephone in HEALTH EDUCATION (continued)

## Labs (continued)

Quantity: 1

Lab status: Final result

## Provider Details

Provider	NPI
Duncan, Sheila Gail (N.P.)	1477620243
Salama, Medhat Sadiek (M.D.)	1366598427

## Questionnaire

Question	Answer
Is patient on heparin? Enter Y - Yes; N - No	No
Is patient on Coumadin? Enter Y - Yes; N - No	No
Is the patient on anticoagulant therapy? Enter Y - Yes; N - No	No

## Specimen Information

ID	Type	Source	Collected By
462221453	—	BLOOD	LDR 11/09/10 1058

## INR [215901208]

Resulted: 11/09/10 1442, Result status: Final result

Order status: Completed

Filed on: 11/09/10 1442

Collected by: LDR 11/09/10 1058

Resulting lab: HIGH DESERT LABORATORY

Narrative:

IS PATIENT ON COUMADIN: NO

IS PATIENT ON HEPARIN: NO

IS PATIENT ON OTHER ANTICOAGULANT: NO

## Components

Component	Value	Reference Range	Flag	Lab
PT INR	1.0	0.8 - 1.2	—	157
Comment: INR THERAPEUTIC RANGE: 2.0-4.5				

## Reviewed by

Salama, Medhat Sadiek (M.D.) on 11/15/10 1428  
 Salama, Medhat Sadiek (M.D.) on 11/15/10 1427  
 Salama, Medhat Sadiek (M.D.) on 11/15/10 1426  
 Salama, Medhat Sadiek (M.D.) on 11/12/10 1438  
 Salama, Medhat Sadiek (M.D.) on 11/12/10 1438  
 Salama, Medhat Sadiek (M.D.) on 11/11/10 1559  
 Salama, Medhat Sadiek (M.D.) on 11/11/10 1559  
 Salama, Medhat Sadiek (M.D.) on 11/10/10 1519  
 Salama, Medhat Sadiek (M.D.) on 11/10/10 1519  
 Salama, Medhat Sadiek (M.D.) on 11/09/10 1507  
 Salama, Medhat Sadiek (M.D.) on 11/09/10 1507

## Recipients

Salama, Medhat Sadiek (M.D.), M.D.

Response?	Delivery Method	Outcome	Message ID
In Basket	Result sent	85366838	
Provider ID: 136886 (provider defined by Results Routing)			
Result routed to linked user C321136 using In Basket			

## Testing Performed By

Lab - Abbreviation	Name	Director	Address	Valid Date Range
250 - 157	HIGH DESERT LABORATORY	Lingli Cai, M.D.	14011 Park Ave. VICTORVILLE CA 92392	02/06/09 1520 - 06/08/15 0942

**10/08/2010 - Telephone in HEALTH EDUCATION (continued)**

**Labs (continued)**

**INR [215901208]**

Resulted: 11/09/10 1058, Result status: In process

Order status: Completed  
Collected by: LDR 11/09/10 1058

Filed on: 11/09/10 1059

**Reviewed by**

- Salama, Medhat Sadiek (M.D.) on 11/15/10 1428
- Salama, Medhat Sadiek (M.D.) on 11/15/10 1427
- Salama, Medhat Sadiek (M.D.) on 11/15/10 1426
- Salama, Medhat Sadiek (M.D.) on 11/12/10 1438
- Salama, Medhat Sadiek (M.D.) on 11/12/10 1438
- Salama, Medhat Sadiek (M.D.) on 11/11/10 1559
- Salama, Medhat Sadiek (M.D.) on 11/11/10 1559
- Salama, Medhat Sadiek (M.D.) on 11/10/10 1519
- Salama, Medhat Sadiek (M.D.) on 11/10/10 1519
- Salama, Medhat Sadiek (M.D.) on 11/09/10 1507
- Salama, Medhat Sadiek (M.D.) on 11/09/10 1507

**All Reviewers List**

- Salama, Medhat Sadiek (M.D.) on 11/15/2010 14:28
- Salama, Medhat Sadiek (M.D.) on 11/15/2010 14:27
- Salama, Medhat Sadiek (M.D.) on 11/15/2010 14:26
- Salama, Medhat Sadiek (M.D.) on 11/12/2010 14:38
- Salama, Medhat Sadiek (M.D.) on 11/12/2010 14:38
- Salama, Medhat Sadiek (M.D.) on 11/11/2010 15:59
- Salama, Medhat Sadiek (M.D.) on 11/11/2010 15:59
- Salama, Medhat Sadiek (M.D.) on 11/10/2010 15:19
- Salama, Medhat Sadiek (M.D.) on 11/10/2010 15:19
- Salama, Medhat Sadiek (M.D.) on 11/9/2010 15:07
- Salama, Medhat Sadiek (M.D.) on 11/9/2010 15:07

**APTT [215901209] (Final result)**

Electronically signed by: **Duncan, Sheila Gail (N.P.) on 10/08/10 1611**

Status: **Completed**

This order may be acted on in another encounter.

Ordering user: Duncan, Sheila Gail (N.P.) 10/08/10 1611

Authorized by: Salama, Medhat Sadiek (M.D.)

Ordering mode: Standard

Frequency: Routine 10/08/10 -

Class: Normal

Quantity: 1

Lab status: Final result

**Provider Details**

Provider	NPI
Duncan, Sheila Gail (N.P.)	1477620243
Salama, Medhat Sadiek (M.D.)	1366598427

**Questionnaire**

Question	Answer
Is patient on heparin? Enter Y - Yes; N - No	No
Is patient on Coumadin? Enter Y - Yes; N - No	No
Is the patient on anticoagulant therapy? Enter Y - Yes; N - No	No

**Specimen Information**

ID	Type	Source	Collected By
462221453	—	BLOOD	LDR 11/09/10 1058

**APTT [215901209]**

Resulted: 11/09/10 1442, Result status: Final result

Order status: Completed  
Collected by: LDR 11/09/10 1058  
Narrative:

Filed on: 11/09/10 1442  
Resulting lab: HIGH DESERT LABORATORY

## 10/08/2010 - Telephone in HEALTH EDUCATION (continued)

## Labs (continued)

IS PATIENT ON COUMADIN: NO  
IS PATIENT ON HEPARIN: NO  
IS PATIENT ON OTHER ANTICOAGULANT: NO

## Components

Component	Value	Reference Range	Flag	Lab
APTT	29	23 - 38 SEC	—	157
Comment: POPULATION MEAN: 30 SECONDS				

## Reviewed by

Salama, Medhat Sadiq (M.D.) on 11/15/10 1428  
Salama, Medhat Sadiq (M.D.) on 11/15/10 1427  
Salama, Medhat Sadiq (M.D.) on 11/15/10 1426  
Salama, Medhat Sadiq (M.D.) on 11/12/10 1438  
Salama, Medhat Sadiq (M.D.) on 11/12/10 1438  
Salama, Medhat Sadiq (M.D.) on 11/11/10 1559  
Salama, Medhat Sadiq (M.D.) on 11/11/10 1559  
Salama, Medhat Sadiq (M.D.) on 11/10/10 1519  
Salama, Medhat Sadiq (M.D.) on 11/10/10 1519  
Salama, Medhat Sadiq (M.D.) on 11/09/10 1507  
Salama, Medhat Sadiq (M.D.) on 11/09/10 1507

## Recipients

Salama, Medhat Sadiq (M.D.), M.D.

Response able?	Delivery Method	Outcome	Message ID
In Basket	Result sent	85366838	
Provider ID: 136886 (provider defined by Results Routing)			
Result routed to linked user C321136 using In Basket			

## Testing Performed By

Lab - Abbreviation	Name	Director	Address	Valid Date Range
250 - 157	HIGH DESERT LABORATORY	Lingli Cai, M.D.	14011 Park Ave. VICTORVILLE CA 92392	02/06/09 1520 - 06/08/15 0942

## APTT [215901209]

Resulted: 11/09/10 1058, Result status: In process

Order status: Completed  
Collected by: LDR 11/09/10 1058

Filed on: 11/09/10 1059

## Reviewed by

Salama, Medhat Sadiq (M.D.) on 11/15/10 1428  
Salama, Medhat Sadiq (M.D.) on 11/15/10 1427  
Salama, Medhat Sadiq (M.D.) on 11/15/10 1426  
Salama, Medhat Sadiq (M.D.) on 11/12/10 1438  
Salama, Medhat Sadiq (M.D.) on 11/12/10 1438  
Salama, Medhat Sadiq (M.D.) on 11/11/10 1559  
Salama, Medhat Sadiq (M.D.) on 11/11/10 1559  
Salama, Medhat Sadiq (M.D.) on 11/10/10 1519  
Salama, Medhat Sadiq (M.D.) on 11/10/10 1519  
Salama, Medhat Sadiq (M.D.) on 11/09/10 1507  
Salama, Medhat Sadiq (M.D.) on 11/09/10 1507

## All Reviewers List

**10/08/2010 - Telephone in HEALTH EDUCATION (continued)**

**Labs (continued)**

Salama, Medhat Sadiek (M.D.) on 11/15/2010 14:28  
 Salama, Medhat Sadiek (M.D.) on 11/15/2010 14:27  
 Salama, Medhat Sadiek (M.D.) on 11/15/2010 14:26  
 Salama, Medhat Sadiek (M.D.) on 11/12/2010 14:38  
 Salama, Medhat Sadiek (M.D.) on 11/12/2010 14:38  
 Salama, Medhat Sadiek (M.D.) on 11/11/2010 15:59  
 Salama, Medhat Sadiek (M.D.) on 11/11/2010 15:59  
 Salama, Medhat Sadiek (M.D.) on 11/10/2010 15:19  
 Salama, Medhat Sadiek (M.D.) on 11/10/2010 15:19  
 Salama, Medhat Sadiek (M.D.) on 11/9/2010 15:07  
 Salama, Medhat Sadiek (M.D.) on 11/9/2010 15:07

**CALCIUM [215901210] (Final result)**

Electronically signed by: **Duncan, Sheila Gail (N.P.) on 10/08/10 1611** Status: **Completed**

This order may be acted on in another encounter.

Ordering user: **Duncan, Sheila Gail (N.P.) 10/08/10 1611**

Authorized by: **Salama, Medhat Sadiek (M.D.)**

Ordering mode: **Standard**

Frequency: **Routine 10/08/10 -**

Class: **Normal**

Quantity: **1**

Lab status: **Final result**

**Provider Details**

Provider	NPI
Duncan, Sheila Gail (N.P.)	1477620243
Salama, Medhat Sadiek (M.D.)	1366598427

**Specimen Information**

ID	Type	Source	Collected By
462221453	—	BLOOD	LDR 11/09/10 1058

**CALCIUM [215901210] (Abnormal)**

Resulted: 11/09/10 1236, Result status: Final result

Order status: **Completed**

Filed on: 11/09/10 1236

Collected by: **LDR 11/09/10 1058**

Resulting lab: **HIGH DESERT LABORATORY**

**Components**

Component	Value	Reference Range	Flag	Lab
CALCIUM	8.3	8.5 - 10.7 MG/DL	L v	157

**Reviewed by**

Salama, Medhat Sadiek (M.D.) on 11/15/10 1428  
 Salama, Medhat Sadiek (M.D.) on 11/15/10 1427  
 Salama, Medhat Sadiek (M.D.) on 11/15/10 1426  
 Salama, Medhat Sadiek (M.D.) on 11/12/10 1438  
 Salama, Medhat Sadiek (M.D.) on 11/12/10 1438  
 Salama, Medhat Sadiek (M.D.) on 11/11/10 1559  
 Salama, Medhat Sadiek (M.D.) on 11/11/10 1559  
 Salama, Medhat Sadiek (M.D.) on 11/10/10 1519  
 Salama, Medhat Sadiek (M.D.) on 11/10/10 1519  
 Salama, Medhat Sadiek (M.D.) on 11/09/10 1507  
 Salama, Medhat Sadiek (M.D.) on 11/09/10 1507

**Recipients**

**Salama, Medhat Sadiek (M.D.), M.D.**

Response ible?	Delivery Method	Outcome	Message ID
In Basket	Result sent	85366838	
Provider ID: 136886 (provider defined by Results Routing)			
Result routed to linked user C321136 using In Basket			

**10/08/2010 - Telephone in HEALTH EDUCATION (continued)**

**Labs (continued)**

**Testing Performed By**

Lab - Abbreviation	Name	Director	Address	Valid Date Range
250 - 157	HIGH DESERT LABORATORY	Lingli Cai, M.D.	14011 Park Ave. VICTORVILLE CA 92392	02/06/09 1520 - 06/08/15 0942

**CALCIUM [215901210]**

Resulted: 11/09/10 1058, Result status: In process

Order status: Completed

Filed on: 11/09/10 1059

Collected by: LDR 11/09/10 1058

**Reviewed by**

- Salama, Medhat Sadiek (M.D.) on 11/15/10 1428
- Salama, Medhat Sadiek (M.D.) on 11/15/10 1427
- Salama, Medhat Sadiek (M.D.) on 11/15/10 1426
- Salama, Medhat Sadiek (M.D.) on 11/12/10 1438
- Salama, Medhat Sadiek (M.D.) on 11/12/10 1438
- Salama, Medhat Sadiek (M.D.) on 11/11/10 1559
- Salama, Medhat Sadiek (M.D.) on 11/11/10 1559
- Salama, Medhat Sadiek (M.D.) on 11/10/10 1519
- Salama, Medhat Sadiek (M.D.) on 11/10/10 1519
- Salama, Medhat Sadiek (M.D.) on 11/09/10 1507
- Salama, Medhat Sadiek (M.D.) on 11/09/10 1507

**All Reviewers List**

- Salama, Medhat Sadiek (M.D.) on 11/15/2010 14:28
- Salama, Medhat Sadiek (M.D.) on 11/15/2010 14:27
- Salama, Medhat Sadiek (M.D.) on 11/15/2010 14:26
- Salama, Medhat Sadiek (M.D.) on 11/12/2010 14:38
- Salama, Medhat Sadiek (M.D.) on 11/12/2010 14:38
- Salama, Medhat Sadiek (M.D.) on 11/11/2010 15:59
- Salama, Medhat Sadiek (M.D.) on 11/11/2010 15:59
- Salama, Medhat Sadiek (M.D.) on 11/10/2010 15:19
- Salama, Medhat Sadiek (M.D.) on 11/10/2010 15:19
- Salama, Medhat Sadiek (M.D.) on 11/9/2010 15:07
- Salama, Medhat Sadiek (M.D.) on 11/9/2010 15:07

**CREATININE, SERUM [215901211] (Final result)**

Electronically signed by: **Duncan, Sheila Gail (N.P.) on 10/08/10 1611**

Status: **Completed**

This order may be acted on in another encounter.

Ordering user: Duncan, Sheila Gail (N.P.) 10/08/10 1611

Authorized by: Salama, Medhat Sadiek (M.D.)

Ordering mode: Standard

Frequency: Routine 10/08/10 -

Class: Normal

Quantity: 1

Lab status: Final result

**Provider Details**

Provider	NPI
Duncan, Sheila Gail (N.P.)	1477620243
Salama, Medhat Sadiek (M.D.)	1366598427

**Specimen Information**

ID	Type	Source	Collected By
462221453	—	BLOOD	LDR 11/09/10 1058

**CREATININE, SERUM [215901211]**

Resulted: 11/09/10 1236, Result status: Final result

Order status: Completed

Filed on: 11/09/10 1236

Collected by: LDR 11/09/10 1058

Resulting lab: HIGH DESERT LABORATORY



## 10/08/2010 - Telephone in HEALTH EDUCATION (continued)

## Labs (continued)

## Components

Component	Value	Reference Range	Flag	Lab
CREATININE	0.9	0.6 - 1.1 MG/DL	—	157
GLOMERULAR FILTRATION RATE	82-B	mL/min	—	157

## Comment:

Comments: Estimated GFR is derived and reported per 1.73 m2 body surface area. Race used from Foundations System: "NB" non-black, "B" black. GFR estimate has been multiplied by 1.21 if "B" is indicated in the system. \* GFR Ranges \* GFR >89 Normal (or CKD1\*) 60-89 Mildly reduced (CKD2\*) 30-59 Moderately reduced (CKD3 if >3mos) 15-29 Severely reduced (CKD4 if >3mos) GFR <15 Kidney failure (CKD5 if >3mos) \* GFR >60 is not diagnostic of CKD 1 or 2 unless another marker of kidney damage is present (e.g. microalbumin or urine protein >300 mg/day on two occasions, or renal biopsy or imaging abnormality).

## Reviewed by

Salama, Medhat Sadiq (M.D.) on 11/15/10 1428  
 Salama, Medhat Sadiq (M.D.) on 11/15/10 1427  
 Salama, Medhat Sadiq (M.D.) on 11/15/10 1426  
 Salama, Medhat Sadiq (M.D.) on 11/12/10 1438  
 Salama, Medhat Sadiq (M.D.) on 11/12/10 1438  
 Salama, Medhat Sadiq (M.D.) on 11/11/10 1559  
 Salama, Medhat Sadiq (M.D.) on 11/11/10 1559  
 Salama, Medhat Sadiq (M.D.) on 11/10/10 1519  
 Salama, Medhat Sadiq (M.D.) on 11/10/10 1519  
 Salama, Medhat Sadiq (M.D.) on 11/09/10 1507  
 Salama, Medhat Sadiq (M.D.) on 11/09/10 1507

## Recipients

Salama, Medhat Sadiq (M.D.), M.D.

Response?	Delivery Method	Outcome	Message ID
In Basket	Result sent	85366838	
	Provider ID: 136886 (provider defined by Results Routing)		
	Result routed to linked user C321136 using In Basket		

## Testing Performed By

Lab - Abbreviation	Name	Director	Address	Valid Date Range
250 - 157	HIGH DESERT LABORATORY	Lingli Cai, M.D.	14011 Park Ave. VICTORVILLE CA 92392	02/06/09 1520 - 06/08/15 0942

## CREATININE, SERUM [215901211]

Resulted: 11/09/10 1058, Result status: In process

Order status: Completed

Filed on: 11/09/10 1059

Collected by: LDR 11/09/10 1058

## Reviewed by

Salama, Medhat Sadiq (M.D.) on 11/15/10 1428  
 Salama, Medhat Sadiq (M.D.) on 11/15/10 1427  
 Salama, Medhat Sadiq (M.D.) on 11/15/10 1426  
 Salama, Medhat Sadiq (M.D.) on 11/12/10 1438  
 Salama, Medhat Sadiq (M.D.) on 11/12/10 1438  
 Salama, Medhat Sadiq (M.D.) on 11/11/10 1559  
 Salama, Medhat Sadiq (M.D.) on 11/11/10 1559  
 Salama, Medhat Sadiq (M.D.) on 11/10/10 1519  
 Salama, Medhat Sadiq (M.D.) on 11/10/10 1519  
 Salama, Medhat Sadiq (M.D.) on 11/09/10 1507  
 Salama, Medhat Sadiq (M.D.) on 11/09/10 1507

10/08/2010 - Telephone in HEALTH EDUCATION (continued)

Labs (continued)

## All Reviewers List

Salama, Medhat Sadiel (M.D.) on 11/15/2010 14:28  
 Salama, Medhat Sadiel (M.D.) on 11/15/2010 14:27  
 Salama, Medhat Sadiel (M.D.) on 11/15/2010 14:26  
 Salama, Medhat Sadiel (M.D.) on 11/12/2010 14:38  
 Salama, Medhat Sadiel (M.D.) on 11/12/2010 14:38  
 Salama, Medhat Sadiel (M.D.) on 11/11/2010 15:59  
 Salama, Medhat Sadiel (M.D.) on 11/11/2010 15:59  
 Salama, Medhat Sadiel (M.D.) on 11/10/2010 15:19  
 Salama, Medhat Sadiel (M.D.) on 11/10/2010 15:19  
 Salama, Medhat Sadiel (M.D.) on 11/9/2010 15:07  
 Salama, Medhat Sadiel (M.D.) on 11/9/2010 15:07

## ELECTROLYTES, SERUM [215901212] (Final result)

Electronically signed by: Duncan, Sheila Gail (N.P.) on 10/08/10 1611 Status: Completed  
 This order may be acted on in another encounter.  
 Ordering user: Duncan, Sheila Gail (N.P.) 10/08/10 1611 Authorized by: Salama, Medhat Sadiel (M.D.)  
 Ordering mode: Standard Class: Normal  
 Frequency: Routine 10/08/10 - Lab status: Final result  
 Quantity: 1

## Provider Details

Provider	NPI
Duncan, Sheila Gail (N.P.)	1477620243
Salama, Medhat Sadiel (M.D.)	1366598427

## Specimen Information

ID	Type	Source	Collected By
462221453	—	BLOOD	LDR 11/09/10 1058

## ELECTROLYTES, SERUM [215901212] (Abnormal)

Resulted: 11/09/10 1236, Result status: Final result

Order status: Completed Filed on: 11/09/10 1236  
 Collected by: LDR 11/09/10 1058 Resulting lab: HIGH DESERT LABORATORY

## Components

Component	Value	Reference Range	Flag	Lab
SODIUM	135	135 - 145 MEQ/L	—	157
POTASSIUM	3.50	3.5 - 5.0 MEQ/L	—	157
CHLORIDE	99	101 - 111 MEQ/L	L▼	157
CO2	29	21 - 31 MEQ/L	—	157

## Reviewed by

Salama, Medhat Sadiel (M.D.) on 11/15/10 1428  
 Salama, Medhat Sadiel (M.D.) on 11/15/10 1427  
 Salama, Medhat Sadiel (M.D.) on 11/15/10 1426  
 Salama, Medhat Sadiel (M.D.) on 11/12/10 1438  
 Salama, Medhat Sadiel (M.D.) on 11/12/10 1438  
 Salama, Medhat Sadiel (M.D.) on 11/11/10 1559  
 Salama, Medhat Sadiel (M.D.) on 11/11/10 1559  
 Salama, Medhat Sadiel (M.D.) on 11/10/10 1519  
 Salama, Medhat Sadiel (M.D.) on 11/10/10 1519  
 Salama, Medhat Sadiel (M.D.) on 11/09/10 1507  
 Salama, Medhat Sadiel (M.D.) on 11/09/10 1507

## Recipients

Salama, Medhat Sadiel (M.D.), M.D.

## 10/08/2010 - Telephone in HEALTH EDUCATION (continued)

## Labs (continued)

Response?	Delivery Method	Outcome	Message ID
In Basket	Result sent	85366838	
Provider ID: 136886 (provider defined by Results Routing)			
Result routed to linked user C321136 using In Basket			

## Testing Performed By

Lab - Abbreviation	Name	Director	Address	Valid Date Range
250 - 157	HIGH DESERT LABORATORY	Lingli Cai, M.D.	14011 Park Ave. VICTORVILLE CA 92392	02/06/09 1520 - 06/08/15 0942

## ELECTROLYTES, SERUM [215901212]

Resulted: 11/09/10 1058, Result status: In process

Order status: Completed

Filed on: 11/09/10 1059

Collected by: LDR 11/09/10 1058

## Reviewed by

Salama, Medhat Sadiq (M.D.) on 11/15/10 1428  
 Salama, Medhat Sadiq (M.D.) on 11/15/10 1427  
 Salama, Medhat Sadiq (M.D.) on 11/15/10 1426  
 Salama, Medhat Sadiq (M.D.) on 11/12/10 1438  
 Salama, Medhat Sadiq (M.D.) on 11/12/10 1438  
 Salama, Medhat Sadiq (M.D.) on 11/11/10 1559  
 Salama, Medhat Sadiq (M.D.) on 11/11/10 1559  
 Salama, Medhat Sadiq (M.D.) on 11/10/10 1519  
 Salama, Medhat Sadiq (M.D.) on 11/10/10 1519  
 Salama, Medhat Sadiq (M.D.) on 11/09/10 1507  
 Salama, Medhat Sadiq (M.D.) on 11/09/10 1507

## All Reviewers List

Salama, Medhat Sadiq (M.D.) on 11/15/2010 14:28  
 Salama, Medhat Sadiq (M.D.) on 11/15/2010 14:27  
 Salama, Medhat Sadiq (M.D.) on 11/15/2010 14:26  
 Salama, Medhat Sadiq (M.D.) on 11/12/2010 14:38  
 Salama, Medhat Sadiq (M.D.) on 11/12/2010 14:38  
 Salama, Medhat Sadiq (M.D.) on 11/11/2010 15:59  
 Salama, Medhat Sadiq (M.D.) on 11/11/2010 15:59  
 Salama, Medhat Sadiq (M.D.) on 11/10/2010 15:19  
 Salama, Medhat Sadiq (M.D.) on 11/10/2010 15:19  
 Salama, Medhat Sadiq (M.D.) on 11/9/2010 15:07  
 Salama, Medhat Sadiq (M.D.) on 11/9/2010 15:07

## BUN, SERUM [215901213] (Final result)

Electronically signed by: Duncan, Sheila Gail (N.P.) on 10/08/10 1611

Status: Completed

This order may be acted on in another encounter.

Ordering user: Duncan, Sheila Gail (N.P.) 10/08/10 1611

Authorized by: Salama, Medhat Sadiq (M.D.)

Ordering mode: Standard

Frequency: Routine 10/08/10 -

Class: Normal

Quantity: 1

Lab status: Final result

## Provider Details

Provider	NPI
Duncan, Sheila Gail (N.P.)	1477620243
Salama, Medhat Sadiq (M.D.)	1366598427

## Specimen Information

ID	Type	Source	Collected By
----	------	--------	--------------

**10/08/2010 - Telephone in HEALTH EDUCATION (continued)**

**Labs (continued)**

462221453      —      BLOOD      LDR 11/09/10 1058

**BUN, SERUM [215901213]**

Resulted: 11/09/10 1236, Result status: Final result

Order status: Completed  
 Collected by: LDR 11/09/10 1058

Filed on: 11/09/10 1236  
 Resulting lab: HIGH DESERT LABORATORY

**Components**

Component	Value	Reference Range	Flag	Lab
BUN	15	<19 MG/DL	—	157

**Reviewed by**

- Salama, Medhat Sadiek (M.D.) on 11/15/10 1428
- Salama, Medhat Sadiek (M.D.) on 11/15/10 1427
- Salama, Medhat Sadiek (M.D.) on 11/15/10 1426
- Salama, Medhat Sadiek (M.D.) on 11/12/10 1438
- Salama, Medhat Sadiek (M.D.) on 11/12/10 1438
- Salama, Medhat Sadiek (M.D.) on 11/11/10 1559
- Salama, Medhat Sadiek (M.D.) on 11/11/10 1559
- Salama, Medhat Sadiek (M.D.) on 11/10/10 1519
- Salama, Medhat Sadiek (M.D.) on 11/10/10 1519
- Salama, Medhat Sadiek (M.D.) on 11/09/10 1507
- Salama, Medhat Sadiek (M.D.) on 11/09/10 1507

**Recipients**

**Salama, Medhat Sadiek (M.D.), M.D.**

Response?	Delivery Method	Outcome	Message ID
In Basket	Result sent	85366838	
Provider ID: 136886 (provider defined by Results Routing)			
Result routed to linked user C321136 using In Basket			

**Testing Performed By**

Lab - Abbreviation	Name	Director	Address	Valid Date Range
250 - 157	HIGH DESERT LABORATORY	Lingli Cai, M.D.	14011 Park Ave. VICTORVILLE CA 92392	02/06/09 1520 - 06/08/15 0942

**BUN, SERUM [215901213]**

Resulted: 11/09/10 1058, Result status: In process

Order status: Completed  
 Collected by: LDR 11/09/10 1058

Filed on: 11/09/10 1059

**Reviewed by**

- Salama, Medhat Sadiek (M.D.) on 11/15/10 1428
- Salama, Medhat Sadiek (M.D.) on 11/15/10 1427
- Salama, Medhat Sadiek (M.D.) on 11/15/10 1426
- Salama, Medhat Sadiek (M.D.) on 11/12/10 1438
- Salama, Medhat Sadiek (M.D.) on 11/12/10 1438
- Salama, Medhat Sadiek (M.D.) on 11/11/10 1559
- Salama, Medhat Sadiek (M.D.) on 11/11/10 1559
- Salama, Medhat Sadiek (M.D.) on 11/10/10 1519
- Salama, Medhat Sadiek (M.D.) on 11/10/10 1519
- Salama, Medhat Sadiek (M.D.) on 11/09/10 1507
- Salama, Medhat Sadiek (M.D.) on 11/09/10 1507

**10/08/2010 - Telephone in HEALTH EDUCATION (continued)**

**Labs (continued)**

**All Reviewers List**

Salama, Medhat Sadiek (M.D.) on 11/15/2010 14:28  
 Salama, Medhat Sadiek (M.D.) on 11/15/2010 14:27  
 Salama, Medhat Sadiek (M.D.) on 11/15/2010 14:26  
 Salama, Medhat Sadiek (M.D.) on 11/12/2010 14:38  
 Salama, Medhat Sadiek (M.D.) on 11/12/2010 14:38  
 Salama, Medhat Sadiek (M.D.) on 11/11/2010 15:59  
 Salama, Medhat Sadiek (M.D.) on 11/11/2010 15:59  
 Salama, Medhat Sadiek (M.D.) on 11/10/2010 15:19  
 Salama, Medhat Sadiek (M.D.) on 11/10/2010 15:19  
 Salama, Medhat Sadiek (M.D.) on 11/9/2010 15:07  
 Salama, Medhat Sadiek (M.D.) on 11/9/2010 15:07

**PHOSPHORUS [215901214] (Final result)**

Electronically signed by: **Duncan, Sheila Gail (N.P.) on 10/08/10 1611** Status: **Completed**

This order may be acted on in another encounter.

Ordering user: Duncan, Sheila Gail (N.P.) 10/08/10 1611

Authorized by: Salama, Medhat Sadiek (M.D.)

Ordering mode: Standard

Frequency: Routine 10/08/10 -

Class: Normal

Quantity: 1

Lab status: Final result

**Provider Details**

Provider	NPI
Duncan, Sheila Gail (N.P.)	1477620243
Salama, Medhat Sadiek (M.D.)	1366598427

**Specimen Information**

ID	Type	Source	Collected By
462221453	—	BLOOD	LDR 11/09/10 1058

**PHOSPHORUS [215901214] (Abnormal)**

Resulted: 11/09/10 1236, Result status: Final result

Order status: Completed

Filed on: 11/09/10 1236

Collected by: LDR 11/09/10 1058

Resulting lab: HIGH DESERT LABORATORY

**Components**

Component	Value	Reference Range	Flag	Lab
PHOSPHORUS	2.5	2.7 - 4.5 mg/dL	L v	157

**Reviewed by**

Salama, Medhat Sadiek (M.D.) on 11/15/10 1428  
 Salama, Medhat Sadiek (M.D.) on 11/15/10 1427  
 Salama, Medhat Sadiek (M.D.) on 11/15/10 1426  
 Salama, Medhat Sadiek (M.D.) on 11/12/10 1438  
 Salama, Medhat Sadiek (M.D.) on 11/12/10 1438  
 Salama, Medhat Sadiek (M.D.) on 11/11/10 1559  
 Salama, Medhat Sadiek (M.D.) on 11/11/10 1559  
 Salama, Medhat Sadiek (M.D.) on 11/10/10 1519  
 Salama, Medhat Sadiek (M.D.) on 11/10/10 1519  
 Salama, Medhat Sadiek (M.D.) on 11/09/10 1507  
 Salama, Medhat Sadiek (M.D.) on 11/09/10 1507

**Recipients**

Salama, Medhat Sadiek (M.D.), M.D.

Response?	Delivery Method	Outcome	Message ID
In Basket	Result sent	85366838	
Provider ID: 136886 (provider defined by Results Routing)			

10/08/2010 - Telephone in HEALTH EDUCATION (continued)

## Labs (continued)

Result routed to linked user C321136 using In Basket

## Testing Performed By

Lab - Abbreviation	Name	Director	Address	Valid Date Range
250 - 157	HIGH DESERT LABORATORY	Lingli Cai, M.D.	14011 Park Ave. VICTORVILLE CA 92392	02/06/09 1520 - 06/08/15 0942

## PHOSPHORUS [215901214]

Resulted: 11/09/10 1058, Result status: In process

Order status: Completed

Filed on: 11/09/10 1059

Collected by: LDR 11/09/10 1058

## Reviewed by

Salama, Medhat Sadiq (M.D.) on 11/15/10 1428  
 Salama, Medhat Sadiq (M.D.) on 11/15/10 1427  
 Salama, Medhat Sadiq (M.D.) on 11/15/10 1426  
 Salama, Medhat Sadiq (M.D.) on 11/12/10 1438  
 Salama, Medhat Sadiq (M.D.) on 11/12/10 1438  
 Salama, Medhat Sadiq (M.D.) on 11/11/10 1559  
 Salama, Medhat Sadiq (M.D.) on 11/11/10 1559  
 Salama, Medhat Sadiq (M.D.) on 11/10/10 1519  
 Salama, Medhat Sadiq (M.D.) on 11/10/10 1519  
 Salama, Medhat Sadiq (M.D.) on 11/09/10 1507  
 Salama, Medhat Sadiq (M.D.) on 11/09/10 1507

## All Reviewers List

Salama, Medhat Sadiq (M.D.) on 11/15/2010 14:28  
 Salama, Medhat Sadiq (M.D.) on 11/15/2010 14:27  
 Salama, Medhat Sadiq (M.D.) on 11/15/2010 14:26  
 Salama, Medhat Sadiq (M.D.) on 11/12/2010 14:38  
 Salama, Medhat Sadiq (M.D.) on 11/12/2010 14:38  
 Salama, Medhat Sadiq (M.D.) on 11/11/2010 15:59  
 Salama, Medhat Sadiq (M.D.) on 11/11/2010 15:59  
 Salama, Medhat Sadiq (M.D.) on 11/10/2010 15:19  
 Salama, Medhat Sadiq (M.D.) on 11/10/2010 15:19  
 Salama, Medhat Sadiq (M.D.) on 11/9/2010 15:07  
 Salama, Medhat Sadiq (M.D.) on 11/9/2010 15:07

## URIC ACID, SERUM [215901215] (Final result)

Electronically signed by: Duncan, Sheila Gail (N.P.) on 10/08/10 1611

Status: Completed

This order may be acted on in another encounter.

Ordering user: Duncan, Sheila Gail (N.P.) 10/08/10 1611

Authorized by: Salama, Medhat Sadiq (M.D.)

Ordering mode: Standard

Frequency: Routine 10/08/10 -

Class: Normal

Quantity: 1

Lab status: Final result

## Provider Details

Provider	NPI
Duncan, Sheila Gail (N.P.)	1477620243
Salama, Medhat Sadiq (M.D.)	1366598427

## Specimen Information

ID	Type	Source	Collected By
462221453	—	BLOOD	LDR 11/09/10 1058

## URIC ACID, SERUM [215901215] (Abnormal)

Resulted: 11/09/10 1236, Result status: Final result

10/08/2010 - Telephone in HEALTH EDUCATION (continued)

## Labs (continued)

Order status: Completed  
Collected by: LDR 11/09/10 1058Filed on: 11/09/10 1236  
Resulting lab: HIGH DESERT LABORATORY

## Components

Component	Value	Reference Range	Flag	Lab
URIC ACID	7.4	2.7 - 6.6 mg/dL	H ^	157

## Reviewed by

Salama, Medhat Sadiq (M.D.) on 11/15/10 1428  
 Salama, Medhat Sadiq (M.D.) on 11/15/10 1427  
 Salama, Medhat Sadiq (M.D.) on 11/15/10 1426  
 Salama, Medhat Sadiq (M.D.) on 11/12/10 1438  
 Salama, Medhat Sadiq (M.D.) on 11/12/10 1438  
 Salama, Medhat Sadiq (M.D.) on 11/11/10 1559  
 Salama, Medhat Sadiq (M.D.) on 11/11/10 1559  
 Salama, Medhat Sadiq (M.D.) on 11/10/10 1519  
 Salama, Medhat Sadiq (M.D.) on 11/10/10 1519  
 Salama, Medhat Sadiq (M.D.) on 11/09/10 1507  
 Salama, Medhat Sadiq (M.D.) on 11/09/10 1507

## Recipients

Salama, Medhat Sadiq (M.D.), M.D.

Response?	Delivery Method	Outcome	Message ID
In Basket	Result sent	85366838	
Provider ID: 136886 (provider defined by Results Routing)			
Result routed to linked user C321136 using In Basket			

## Testing Performed By

Lab - Abbreviation	Name	Director	Address	Valid Date Range
250 - 157	HIGH DESERT LABORATORY	Lingli Cai, M.D.	14011 Park Ave. VICTORVILLE CA 92392	02/06/09 1520 - 06/08/15 0942

## URIC ACID, SERUM [215901215]

Resulted: 11/09/10 1058, Result status: In process

Order status: Completed  
Collected by: LDR 11/09/10 1058

Filed on: 11/09/10 1059

## Reviewed by

Salama, Medhat Sadiq (M.D.) on 11/15/10 1428  
 Salama, Medhat Sadiq (M.D.) on 11/15/10 1427  
 Salama, Medhat Sadiq (M.D.) on 11/15/10 1426  
 Salama, Medhat Sadiq (M.D.) on 11/12/10 1438  
 Salama, Medhat Sadiq (M.D.) on 11/12/10 1438  
 Salama, Medhat Sadiq (M.D.) on 11/11/10 1559  
 Salama, Medhat Sadiq (M.D.) on 11/11/10 1559  
 Salama, Medhat Sadiq (M.D.) on 11/10/10 1519  
 Salama, Medhat Sadiq (M.D.) on 11/10/10 1519  
 Salama, Medhat Sadiq (M.D.) on 11/09/10 1507  
 Salama, Medhat Sadiq (M.D.) on 11/09/10 1507

## All Reviewers List

Salama, Medhat Sadiq (M.D.) on 11/15/2010 14:28  
 Salama, Medhat Sadiq (M.D.) on 11/15/2010 14:27

**10/08/2010 - Telephone in HEALTH EDUCATION (continued)**

**Labs (continued)**

Salama, Medhat Sadiq (M.D.) on 11/15/2010 14:26  
 Salama, Medhat Sadiq (M.D.) on 11/12/2010 14:38  
 Salama, Medhat Sadiq (M.D.) on 11/12/2010 14:38  
 Salama, Medhat Sadiq (M.D.) on 11/11/2010 15:59  
 Salama, Medhat Sadiq (M.D.) on 11/11/2010 15:59  
 Salama, Medhat Sadiq (M.D.) on 11/10/2010 15:19  
 Salama, Medhat Sadiq (M.D.) on 11/10/2010 15:19  
 Salama, Medhat Sadiq (M.D.) on 11/9/2010 15:07  
 Salama, Medhat Sadiq (M.D.) on 11/9/2010 15:07

**DIABETES PANEL, (MICROALBUMIN, HBA1C, LIPID PANEL) [215901216] (Final result)**

Electronically signed by: **Duncan, Sheila Gail (N.P.) on 10/08/10 1611** Status: **Completed**  
 This order may be acted on in another encounter.  
 Ordering user: Duncan, Sheila Gail (N.P.) 10/08/10 1611 Authorized by: Salama, Medhat Sadiq (M.D.)  
 Ordering mode: Standard Class: Normal  
 Frequency: Routine 10/08/10 - Lab status: Final result  
 Quantity: 1

**Provider Details**

Provider	NPI
Duncan, Sheila Gail (N.P.)	1477620243
Salama, Medhat Sadiq (M.D.)	1366598427

**Specimen Information**

ID	Type	Source	Collected By
462221458	—	UNKNOWN	LDR 11/09/10 1058

**DIABETES PANEL, (MICROALBUMIN, HBA1C, LIPID PANEL) [215901216] (Abnormal)**

Resulted: 11/10/10 1712, Result status: Final result

Order status: Completed Filed on: 11/10/10 1712  
 Collected by: LDR 11/09/10 1058 Resulting lab: SHERMAN WAY REGIONAL LABORATORY  
 Narrative:  
 FASTING? YES

**Components**

Component	Value	Reference Range	Flag	Lab
HGBA1C%	7.8	4.8 - 5.9 %	H ^	956
Comment: Hb A1c is best used to monitor blood sugar control in patients with diabetes. Ideal values are below 7.0% and values >8.0% suggest the need to improve the blood sugar control treatment plan.				
CHOLESTEROL	191	<200 mg/dL	—	956
TRIGLYCERIDE	163	<150 mg/dL	A †	956
HDL	37	>/=40 mg/dL	L v	956
LDL CALCULATED	121	<100 mg/dL	—	956
CHOLESTEROL/HIGH DENSITY LIPOPROTEIN	5.2	<4.3	H ^	956
Comment: Fasting (>= 12 hrs) CHOL TRIG HDL-C LDL-C OPTIMAL: <200 <150 >/=40 <100 NEAR OPTIML: 100-129 BORDERLN HI: 200-239 150-199 130-159 HIGH: >/=240 200-499 160-189 VERY HIGH: >/=500 >/=190 All members with cardiovascular disease, diabetes mellitus, or chronic kidney disease may benefit from LDL-C levels below 100 mg/dL. Optimal management includes adequate dosing of "statin"/lipid-lowering medications.				
MICROALBUMIN, UR, QN, DETECTION LIMIT <= 20 MG/L	4332.2	<20.0 mg/L	H ^	956
CREATININE, URINE	287.0	NOT ESTABLISHED mg/dL	—	956
MICROALBUMIN/CREATININE, URINE	1509.5	<30.0 ug/mgCREAT	H ^	956

Comment:



## 10/08/2010 - Telephone in HEALTH EDUCATION (continued)

## Labs (continued)

THRESHOLD TO DIAGNOSE MICROALBUMINURIA ----- MICROALBUMIN-RANDOM: >29 ug/mg  
 GREAT ----- TWO OR MORE POSITIVE TESTS ARE REQUIRED TO DIAGNOSE  
 MICROALBUMINURIA.

## Reviewed by

Salama, Medhat Sadiq (M.D.) on 11/15/10 1428  
 Salama, Medhat Sadiq (M.D.) on 11/15/10 1427  
 Salama, Medhat Sadiq (M.D.) on 11/15/10 1426  
 Salama, Medhat Sadiq (M.D.) on 11/12/10 1438  
 Salama, Medhat Sadiq (M.D.) on 11/12/10 1438  
 Salama, Medhat Sadiq (M.D.) on 11/11/10 1559  
 Salama, Medhat Sadiq (M.D.) on 11/11/10 1559

## Recipients

Salama, Medhat Sadiq (M.D.), M.D.

Response?	Delivery Method	Outcome	Message ID
In Basket	Result sent	85366838	
Provider ID: 136886 (provider defined by Results Routing)			
Result routed to linked user C321136 using In Basket			

## Testing Performed By

Lab - Abbreviation	Name	Director	Address	Valid Date Range
240 - 956	SHERMAN WAY REGIONAL LABORATORY	Darryl Erik Palmer- Toy, MD, PhD	11668 Sherman Way NORTH HOLLYWOOD CA 91605	09/01/10 1119 - 06/01/17 0325

DIABETES PANEL, (MICROALBUMIN, HBA1C, LIPID PANEL) [215901216] Resulted: 11/09/10 1058, Result status: In process

Order status: Completed

Filed on: 11/09/10 1059

Collected by: LDR 11/09/10 1058

## Reviewed by

Salama, Medhat Sadiq (M.D.) on 11/15/10 1428  
 Salama, Medhat Sadiq (M.D.) on 11/15/10 1427  
 Salama, Medhat Sadiq (M.D.) on 11/15/10 1426  
 Salama, Medhat Sadiq (M.D.) on 11/12/10 1438  
 Salama, Medhat Sadiq (M.D.) on 11/12/10 1438  
 Salama, Medhat Sadiq (M.D.) on 11/11/10 1559  
 Salama, Medhat Sadiq (M.D.) on 11/11/10 1559

## All Reviewers List

Salama, Medhat Sadiq (M.D.) on 11/15/2010 14:28  
 Salama, Medhat Sadiq (M.D.) on 11/15/2010 14:27  
 Salama, Medhat Sadiq (M.D.) on 11/15/2010 14:26  
 Salama, Medhat Sadiq (M.D.) on 11/12/2010 14:38  
 Salama, Medhat Sadiq (M.D.) on 11/12/2010 14:38  
 Salama, Medhat Sadiq (M.D.) on 11/11/2010 15:59  
 Salama, Medhat Sadiq (M.D.) on 11/11/2010 15:59

## HEPATITIS A VIRUS ANTIBODY, TOTAL [221459008] (Final result)

Status: Completed

Order placed as a reflex to HEPATITIS, ACUTE, PANEL (HBSAG, HBCAB, HCAB, HEP A AB, IGM) ordered on 10/08/10 at 1611

Ordering user: Interface, Scal\_Lab 11/09/10 1058

Authorized by: Salama, Medhat Sadiq (M.D.)

Ordering mode: Standard

10/08/2010 - Telephone in HEALTH EDUCATION (continued)

## Labs (continued)

Frequency: Routine -  
Quantity: 1Class: Normal  
Lab status: Final result

## Provider Details

Provider	NPI
Salama, Medhat Sadiek (M.D.)	1366598427

## Specimen Information

ID	Type	Source	Collected By
462221458	—	—	LDR 11/09/10 1058

## HEPATITIS A VIRUS ANTIBODY, TOTAL [221459008]

Resulted: 11/10/10 1410, Result status: Final result

Order status: Completed  
Collected by: LDR 11/09/10 1058Filed on: 11/10/10 1411  
Resulting lab: SHERMAN WAY REGIONAL LABORATORY

## Components

Component	Value	Reference Range	Flag	Lab
HEP A AB, EIA	NON REACTIVE	NON REACTIVE	—	956

## Reviewed by

Salama, Medhat Sadiek (M.D.) on 11/15/10 1428  
 Salama, Medhat Sadiek (M.D.) on 11/15/10 1427  
 Salama, Medhat Sadiek (M.D.) on 11/15/10 1426  
 Salama, Medhat Sadiek (M.D.) on 11/12/10 1438  
 Salama, Medhat Sadiek (M.D.) on 11/12/10 1438  
 Salama, Medhat Sadiek (M.D.) on 11/11/10 1559  
 Salama, Medhat Sadiek (M.D.) on 11/11/10 1559  
 Salama, Medhat Sadiek (M.D.) on 11/10/10 1519  
 Salama, Medhat Sadiek (M.D.) on 11/10/10 1519

## Recipients

Salama, Medhat Sadiek (M.D.), M.D.

Response?	Delivery Method	Outcome	Message ID
In Basket	Result sent	85366838	
Provider ID: 136886 (provider defined by Results Routing)			
Result routed to linked user C321136 using In Basket			

## Testing Performed By

Lab - Abbreviation	Name	Director	Address	Valid Date Range
240 - 956	SHERMAN WAY REGIONAL LABORATORY	Darryl Erik Palmer- Toy, MD, PhD	11668 Sherman Way NORTH HOLLYWOOD CA 91605	09/01/10 1119 - 06/01/17 0325

## HEPATITIS A VIRUS ANTIBODY, TOTAL [221459008]

Resulted: 11/09/10 1058, Result status: In process

Order status: Completed  
Collected by: LDR 11/09/10 1058

Filed on: 11/09/10 1059

## Reviewed by

Salama, Medhat Sadiek (M.D.) on 11/15/10 1428  
 Salama, Medhat Sadiek (M.D.) on 11/15/10 1427  
 Salama, Medhat Sadiek (M.D.) on 11/15/10 1426  
 Salama, Medhat Sadiek (M.D.) on 11/12/10 1438  
 Salama, Medhat Sadiek (M.D.) on 11/12/10 1438

## 10/08/2010 - Telephone in HEALTH EDUCATION (continued)

## Labs (continued)

Salama, Medhat Sadiq (M.D.) on 11/11/10 1559  
 Salama, Medhat Sadiq (M.D.) on 11/11/10 1559  
 Salama, Medhat Sadiq (M.D.) on 11/10/10 1519  
 Salama, Medhat Sadiq (M.D.) on 11/10/10 1519

## All Reviewers List

Salama, Medhat Sadiq (M.D.) on 11/15/2010 14:28  
 Salama, Medhat Sadiq (M.D.) on 11/15/2010 14:27  
 Salama, Medhat Sadiq (M.D.) on 11/15/2010 14:26  
 Salama, Medhat Sadiq (M.D.) on 11/12/2010 14:38  
 Salama, Medhat Sadiq (M.D.) on 11/12/2010 14:38  
 Salama, Medhat Sadiq (M.D.) on 11/11/2010 15:59  
 Salama, Medhat Sadiq (M.D.) on 11/11/2010 15:59  
 Salama, Medhat Sadiq (M.D.) on 11/10/2010 15:19  
 Salama, Medhat Sadiq (M.D.) on 11/10/2010 15:19

## HELICOBACTER PYLORI ANTIGEN, STOOL [215901193] (Final result)

Electronically signed by: **Duncan, Sheila Gail (N.P.) on 10/08/10 1611** Status: **Completed**  
 This order may be acted on in another encounter.  
 Ordering user: Duncan, Sheila Gail (N.P.) 10/08/10 1611 Authorized by: Salama, Medhat Sadiq (M.D.)  
 Ordering mode: Standard Class: Normal  
 Frequency: Routine 10/08/10 - Lab status: Final result  
 Quantity: 1

## Provider Details

Provider	NPI
Duncan, Sheila Gail (N.P.)	1477620243
Salama, Medhat Sadiq (M.D.)	1366598427

## Specimen Information

ID	Type	Source	Collected By
462221455	—	STOOL	ZZZ 11/10/10 1013

## HELICOBACTER PYLORI ANTIGEN, STOOL [215901193] Resulted: 11/11/10 1538, Result status: Final result

Order status: Completed Filed on: 11/11/10 1538  
 Collected by: ZZZ 11/10/10 1013 Resulting lab: QUEST/NICHOLS LAB

## Components

Component	Value	Reference Range	Flag	Lab
REPORT	H. pylori Antigen: NOT DETECTED	NOT DETECTED	—	950

## Comment:

This test is intended to aid in the diagnosis of H.pylori infection and to aid in monitoring the efficacy of antimicrobial therapy. Antimicrobials, proton pump inhibitors, and bismuth preparations inhibit H.pylori and ingestion prior to testing may cause false negative results. If a negative result is obtained for a patient ingesting these compounds within two weeks prior to performing this test, it may be a false negative result and the test should be repeated on a new specimen obtained two weeks after discontinuing treatment. This Test Performed At: Quest Diagnostics Nichols Institute 33608 Ortega Highway San Juan Capistrano CA 92690-6130 J M Nakamoto MD, PhD

## Reviewed by

Salama, Medhat Sadiq (M.D.) on 11/15/10 1428  
 Salama, Medhat Sadiq (M.D.) on 11/15/10 1427  
 Salama, Medhat Sadiq (M.D.) on 11/15/10 1426  
 Salama, Medhat Sadiq (M.D.) on 11/12/10 1438  
 Salama, Medhat Sadiq (M.D.) on 11/12/10 1438  
 Salama, Medhat Sadiq (M.D.) on 11/11/10 1559  
 Salama, Medhat Sadiq (M.D.) on 11/11/10 1559

10/08/2010 - Telephone in HEALTH EDUCATION (continued)

Labs (continued)

## Recipients

Salama, Medhat Sadiek (M.D.), M.D.

Response?	Delivery Method	Outcome	Message ID
In Basket	Result sent	85366838	
Provider ID: 136886 (provider defined by Results Routing)			
Result routed to linked user C321136 using In Basket			

## Testing Performed By

Lab - Abbreviation	Name	Director	Address	Valid Date Range
293 - 950	QUEST/NICHOLS LAB	D. A. Fisher, M.D.	33608 Ortega Hwy. SAN JUAN CAPISTRANO CA 92690-6130	08/30/05 1823 - 05/15/15 1420

## HELICOBACTER PYLORI ANTIGEN, STOOL [215901193]

Resulted: 11/10/10 1013, Result status: In process

Order status: Completed

Filed on: 11/10/10 1013

Collected by: ZZZ 11/10/10 1013

## Reviewed by

Salama, Medhat Sadiek (M.D.) on 11/15/10 1428  
 Salama, Medhat Sadiek (M.D.) on 11/15/10 1427  
 Salama, Medhat Sadiek (M.D.) on 11/15/10 1426  
 Salama, Medhat Sadiek (M.D.) on 11/12/10 1438  
 Salama, Medhat Sadiek (M.D.) on 11/12/10 1438  
 Salama, Medhat Sadiek (M.D.) on 11/11/10 1559  
 Salama, Medhat Sadiek (M.D.) on 11/11/10 1559

## All Reviewers List

Salama, Medhat Sadiek (M.D.) on 11/15/2010 14:28  
 Salama, Medhat Sadiek (M.D.) on 11/15/2010 14:27  
 Salama, Medhat Sadiek (M.D.) on 11/15/2010 14:26  
 Salama, Medhat Sadiek (M.D.) on 11/12/2010 14:38  
 Salama, Medhat Sadiek (M.D.) on 11/12/2010 14:38  
 Salama, Medhat Sadiek (M.D.) on 11/11/2010 15:59  
 Salama, Medhat Sadiek (M.D.) on 11/11/2010 15:59

## Imaging

## Imaging

## XR CHEST, 2 VIEWS. [215901192] (Final result)

Electronically signed by: Duncan, Sheila Gail (N.P.) on 10/08/10 1611

Status: Completed

This order may be acted on in another encounter.

Ordering user: Duncan, Sheila Gail (N.P.) 10/08/10 1611

Authorized by: Salama, Medhat Sadiek (M.D.)

Ordering mode: Standard

Frequency: Routine 10/08/10 -

Class: Normal

Quantity: 1

Lab status: Final result

## Provider Details

Provider	NPI
Duncan, Sheila Gail (N.P.)	1477620243
Salama, Medhat Sadiek (M.D.)	1366598427

**10/08/2010 - Telephone in HEALTH EDUCATION (continued)**

**Imaging (continued)**

**Questionnaire**

Question	Answer
Is the Patient Pregnant?	No

Order comments: Reason: Pre op Bariatric surgery

**XR CHEST, 2 VIEWS. [215901192]**

Resulted: 11/16/10 0948, Result status: Final result

Order status: Completed	Filed on: 11/22/10 0819
Accession number: 39505357	Resulting lab: SCAL RADIOLOGY INTERFACE
Narrative:	
Are you Pregnant?->No	

**Transcription**

Type	ID	Date and Time	Dictating Provider
Diagnostic imaging	39505357	11/20/2010 12:30 PM	Kang, Sangku (M.D.)
Signed by Kang, Sangku (M.D.), MEDICAL DOCTOR on 11/22/10 at 0819			

CHEST PA AND LATERAL 11/16/10

Clinical Information: 46-year-old female, pre-op bariatric surgery.

FINDINGS: Poor inspiration. Lung fields are clear. No active infiltrate, negative for effusion. Pulmonary vascularity normal.

IMPRESSION: No active disease.

**Reviewed by**

Salama, Medhat Sadiq (M.D.) on 11/22/10 1213  
 Salama, Medhat Sadiq (M.D.) on 11/22/10 1213

**Recipients**

**Salama, Medhat Sadiq (M.D.), M.D.**

Response	Delivery Method	Outcome	Message ID
In Basket	Result sent	86399044	
Provider ID: 136886 (provider defined by Results Routing)			
Result routed to linked user C321136 using In Basket			

**Testing Performed By**

Lab - Abbreviation	Name	Director	Address	Valid Date Range
120 - Unknown	SCAL RADIOLOGY INTERFACE	Unknown	Unknown	02/13/04 0000 - Present

**XR CHEST, 2 VIEWS. [215901192]**

Resulted: 11/16/10 0949, Result status: In process

Order status: Completed	Filed on: 11/16/10 0949
Accession number: 39505357	Resulting lab: SCAL RADIOLOGY INTERFACE
Narrative:	
Are you Pregnant?->No	

**Transcription**

Type	ID	Date and Time	Dictating Provider
------	----	---------------	--------------------

**10/08/2010 - Telephone in HEALTH EDUCATION (continued)****Imaging (continued)**

Diagnostic imaging 39505357 11/20/2010 12:30 PM Kang, Sangku (M.D.)  
Signed by Kang, Sangku (M.D.), MEDICAL DOCTOR on 11/22/10 at 0819

CHEST PA AND LATERAL 11/16/10

Clinical Information: 46-year-old female, pre-op bariatric surgery.

FINDINGS: Poor inspiration. Lung fields are clear. No active infiltrate, negative for effusion. Pulmonary vascularity normal.

IMPRESSION: No active disease.

**Reviewed by**

Salama, Medhat Sadiek (M.D.) on 11/22/10 1213  
Salama, Medhat Sadiek (M.D.) on 11/22/10 1213

**Testing Performed By**

Lab - Abbreviation	Name	Director	Address	Valid Date Range
120 - Unknown	SCAL RADIOLOGY INTERFACE	Unknown	Unknown	02/13/04 0000 - Present

**All Reviewers List**

Salama, Medhat Sadiek (M.D.) on 11/22/2010 12:13  
Salama, Medhat Sadiek (M.D.) on 11/22/2010 12:13

**US ABDOMEN, LIMITED, SINGLE ORGAN OR QUADRANT. [215901190] (Final result)**

Electronically signed by: **Duncan, Sheila Gail (N.P.) on 10/08/10 1611** Status: **Completed**  
This order may be acted on in another encounter.  
Ordering user: Duncan, Sheila Gail (N.P.) 10/08/10 1611 Authorized by: Salama, Medhat Sadiek (M.D.)  
Ordering mode: Standard Class: Normal  
Frequency: Routine 10/08/10 - Lab status: Final result  
Quantity: 1

**Provider Details**

Provider	NPI
Duncan, Sheila Gail (N.P.)	1477620243
Salama, Medhat Sadiek (M.D.)	1366598427

Order comments: Pre Bariatric Surgery eval of gallbladder

**US ABDOMEN, LIMITED, SINGLE ORGAN OR QUADRANT. [215901190] Resulted: 11/16/10 1111, Result status: Final result**

Order status: Completed Filed on: 11/16/10 1642  
Accession number: 39505356 Resulting lab: SCAL RADIOLOGY INTERFACE  
Narrative:  
2ND ATTEMPT PB OK'D RAD

**Transcription**

Type	ID	Date and Time	Dictating Provider
Diagnostic imaging	39505356	11/16/2010 4:42 PM	Rice, Susan Jean (M.D.)
Signed by Rice, Susan Jean (M.D.), MEDICAL DOCTOR on 11/16/10 at 1642			

CHOWDHUARY, SHERRY

**10/08/2010 - Telephone in HEALTH EDUCATION (continued)**

**US ABDOMEN, LIMITED, SINGLE ORGAN OR QUADRANT. [215901190] (Final result) (continued)**

General Exam, 11/16/2010

-----  
**EXAM INFORMATION**

Patient Name: CHOWDHUARY, SHERRY  
Patient ID: 000007877387  
DOB: 11/29/1963  
Age: 46 yrs  
Ref Phys: SALAMA, MEDHAT SADIEK  
Exam Date: 11/16/2010  
Procedure: US ABDOMEN LIMITED  
Exam Site: FON  
Accession #: 39505356

-----  
**INDICATIONS FOR SONOGRAPHY**

Pre Bariatric Surgery eval of gallbladder

-----  
**COMMENTS**

Abdominal Ultrasound:

**BILIARY TREE:** The common bile duct measures 4 mm.

**GALLBLADDER:** The gallbladder demonstrates at least one calculus. This calculus measures 32 mm in diameter. Sonographic Murphy's sign is negative.

Preliminary prepared by Brandy Burgess, Sonographer - FON on 11/16/2010 11:13:22 AM.

Sonographer: Brandy Burgess, Sonographer - FON  
Electronically Signed and Authenticated By: Susan J. Rice M.D., Radiologist - FON  
on 11/16/2010 4:42:04 PM

**Reviewed by**

Salama, Medhat Sadiek (M.D.) on 11/16/10 1646  
Salama, Medhat Sadiek (M.D.) on 11/16/10 1645

**Recipients**

**Salama, Medhat Sadiek (M.D.), M.D.**

Response?	Delivery Method	Outcome	Message ID
In Basket	Result sent	85976463	
Provider ID: 136886 (provider defined by Results Routing)			
Result routed to linked user C321136 using In Basket			

**Testing Performed By**

Lab - Abbreviation	Name	Director	Address	Valid Date Range
120 - Unknown	SCAL RADIOLOGY INTERFACE	Unknown	Unknown	02/13/04 0000 - Present

**US ABDOMEN, LIMITED, SINGLE ORGAN OR QUADRANT. [215901190]**

Resulted: 11/16/10 1111, Result status: In process

**10/08/2010 - Telephone in HEALTH EDUCATION (continued)**

**US ABDOMEN, LIMITED, SINGLE ORGAN OR QUADRANT. [215901190]**  
**(continued)**

Resulted: 11/16/10 1111, Result status: In process

Order status: Completed  
Accession number: 39505356  
Narrative:  
2ND ATTEMPT PB OK'D RAD

Filed on: 11/16/10 1111  
Resulting lab: SCAL RADIOLOGY INTERFACE

**Transcription**

Type	ID	Date and Time	Dictating Provider
Diagnostic imaging	39505356	11/16/2010 4:42 PM	Rice, Susan Jean (M.D.)
Signed by Rice, Susan Jean (M.D.), MEDICAL DOCTOR on 11/16/10 at 1642			

CHOWDHUARY, SHERRY  
General Exam, 11/16/2010

-----  
**EXAM INFORMATION**

Patient Name: CHOWDHUARY, SHERRY  
Patient ID: 000007877387  
DOB: 11/29/1963  
Age: 46 yrs  
Ref Phys: SALAMA, MEDHAT SADIEK  
Exam Date: 11/16/2010  
Procedure: US ABDOMEN LIMITED  
Exam Site: FON  
Accession #: 39505356

-----  
**INDICATIONS FOR SONOGRAPHY**

Pre Bariatric Surgery eval of gallbladder

-----  
**COMMENTS**

Abdominal Ultrasound:

**BILIARY TREE:** The common bile duct measures 4 mm.

**GALLBLADDER:** The gallbladder demonstrates at least one calculus. This calculus measures 32 mm in diameter. Sonographic Murphy's sign is negative.

Preliminary prepared by Brandy Burgess, Sonographer - FON on 11/16/2010 11:13:22 AM.

Sonographer: Brandy Burgess, Sonographer - FON  
Electronically Signed and Authenticated By: Susan J. Rice M.D., Radiologist - FON  
on 11/16/2010 4:42:04 PM

**Reviewed by**

-----  
Salama, Medhat Sadiek (M.D.) on 11/16/10 1646  
Salama, Medhat Sadiek (M.D.) on 11/16/10 1645

**Testing Performed By**

Lab - Abbreviation	Name	Director	Address	Valid Date Range
120 - Unknown	SCAL RADIOLOGY INTERFACE	Unknown	Unknown	02/13/04 0000 - Present



**10/08/2010 - Telephone in HEALTH EDUCATION (continued)**

**Testing Performed By (continued)**

**All Reviewers List**

Salama, Medhat Sadiek (M.D.) on 11/16/2010 16:46  
Salama, Medhat Sadiek (M.D.) on 11/16/2010 16:45

**Procedures**

**ELECTROCARDIOGRAM, ROUTINE, W AT LEAST 12 LEADS, INTERP AND RPT [215901191] (Active)**

Electronically signed by: **Duncan, Sheila Gail (N.P.) on 10/08/10 1611** Status: **Active**  
Ordering user: Duncan, Sheila Gail (N.P.) 10/08/10 1611 Authorized by: Salama, Medhat Sadiek (M.D.)  
Ordering mode: Standard  
Frequency: Routine 10/08/10 - Class: Normal  
Quantity: 1

**Provider Details**

Provider	NPI
Duncan, Sheila Gail (N.P.)	1477620243
Salama, Medhat Sadiek (M.D.)	1366598427

Order comments: PREOP BARIATRIC SURGERY

**ECHO, TRANSTHORACIC, REAL TIME W IMAGE DOCUMENTATION 2D, COMPLETE [215909311] (Active)**

Electronically signed by: **Salama, Medhat Sadiek (M.D.) on 10/08/10 1656** Status: **Active**  
Ordering user: Salama, Medhat Sadiek (M.D.) 10/08/10 1656 Authorized by: Salama, Medhat Sadiek (M.D.)  
Ordering mode: Standard  
Frequency: Routine 10/08/10 - Class: Normal  
Quantity: 1

**Provider Details**

Provider	NPI
Salama, Medhat Sadiek (M.D.)	1366598427

**Questionnaire**

Question	Answer
Clinical Indications?	Screening, Cardiovascular Condition (Pre-Op Card Eval, Pre-Chemo, LV Fxn)
Contrast Needed?	If Needed

Order comments: Pre Bariatric surgery evaluation, used Phen-Phen in the past. Echo may be performed with contrast if needed.

**Visit Account Information**

**Hospital Account**

Name	Acct ID	Class	Status	Primary Coverage
Chowdhuary, Sherry	2121450710 8	Charge Router- Auto HAR	Closed	Restricted coverage

**Guarantor Account (for Hospital Account #21214507108)**

Name	Relation to Pt	Service Area	Active?	Acct Type
Chowdhuary, Nasim I		SCAL	Yes	Personal/Family
Address	Phone			
15428 MORADA RD VICTORVILLE, CA 92394-1937	909-919-6735(H) 909-919-6735(O)			

**Coverage Information (for Hospital Account #21214507108)**

F/O Payor/Plan	Precert #
KFHP 1001/QUEST DIAGNOSTICS QUEST DIAGNOSTICS	
Subscriber	Subscriber #
Chowdhuary, Nasim I	xxxxxxxx7387

**10/08/2010 - Telephone in HEALTH EDUCATION (continued)****Visit Account Information (continued)****Address**393 E WALNUT ST  
PASADENA, CA 91188**Phone****END OF ENCOUNTER****10/11/2010 - Telephone in RADIOLOGY****Visit Information****Contacts**

	Type	Contact	Phone	User
10/11/2010 01:08 PM PDT	Phone (Outgoing)	Chowdhury, Sherry (Self)	760-810-0188 (H)	Sarden, Antionette

**Nursing Assessment**

No Nursing Assessment available for this encounter.

**Questionnaires**

No completed forms available for this encounter.

**Reason for Visit****Chief Complaint**

- SCHEDULE APPOINTMENT, onset date 10/11/2010

**Clinical Notes****Telephone Encounter****Sarden, Antionette at 10/11/2010 1308**Author: Sarden, Antionette  
Filed: 10/11/2010 1:08 PM  
Status: SignedService: —  
Encounter Date: 10/11/2010  
Editor: Sarden, AntionetteAuthor Type: —  
Creation Time: 10/11/2010 1:08 PM

1st attempt to schedule an ABD/US that was ordered, we were unable to schedule Im with female occupant to cb.

Electronically signed by Sarden, Antionette at 10/11/2010 1:08 PM

**Cole, Robyn at 10/14/2010 0948**Author: Cole, Robyn  
Filed: 10/14/2010 9:48 AM  
Status: SignedService: —  
Encounter Date: 10/11/2010  
Editor: Cole, RobynAuthor Type: —  
Creation Time: 10/14/2010 9:48 AM

2ND ATTEMPT, NO RESPONSE FROM PT. WE PV BOOKED ABD SONO FOR 11-15-10. NEEDS CHEST X-RAY TOO.

Electronically signed by Cole, Robyn at 10/14/2010 9:48 AM

**END OF ENCOUNTER**

10/11/2010 - Telephone in RADIOLOGY (continued)

10/15/2010 - Allied Health/Nurse Visit in HEALTH EDUCATION

## Visit Information

## Provider Information

## Encounter Provider

Shumaker, Angela (C.H.E.)

## Department

Name	Address	Phone
HEALTH EDUCATION	17296 SLOVER AVENUE Fontana CA 92337	909-609-3000

## Reason for Visit

## Chief Complaint

- CARE MGMT, BARIATRIC PROGRAM - PRE-OP (Class # 6)

## Vitals

Vital Signs		Most recent update: 10/15/2010 12:42 PM
Ht	Wt	BMI
5' 1" (1.549 m)	237 lb 11.2 oz (107.8 kg)	44.91 kg/m <sup>2</sup>

## Clinical Notes

## Progress Notes

## Shumaker, Angela (C.H.E.) at 10/15/2010 1242

Author: Shumaker, Angela (C.H.E.)  
 Filed: 10/15/2010 12:42 PM  
 Status: Signed

Service: —  
 Encounter Date: 10/15/2010  
 Editor: Shumaker, Angela (C.H.E.) (HEALTH EDUCATOR)

Author Type: HEALTH EDUCATOR  
 Creation Time: 10/15/2010 12:42 PM

## OPTIONS GROUP APPOINTMENT #6

Member Sherry Chowdhuary attended group appointment #6 of Options. Topics for this group included reading food labels, meal and menu planning, smart shopping as well as dining out strategies. Curriculum materials were provided.

Wt Readings from Last 1 Encounters:  
 10/15/2010 : 237 lb 11.2 oz (107.82 kg)

Angela Shumaker MPH, RD  
 Health Educator II  
 Bariatrics/ Weight Management

Electronically signed by Shumaker, Angela (C.H.E.) at 10/15/2010 12:42 PM

10/15/2010 - Allied Health/Nurse Visit in HEALTH EDUCATION (continued)

Clinical Notes (continued)

## END OF ENCOUNTER

10/15/2010 - Allied Health/Nurse Visit in CARDIOLOGY

## Visit Information

## Provider Information

## Encounter Provider

Barlow, Martha M (Tech)

## Department

Name	Address	Phone
CARDIOLOGY	9961 SIERRA AVE Fontana CA 92335-6720	833-574-2273

## Reason for Visit

## Chief Complaint

- ECHOCARDIOGRAM

## Clinical Notes (group 1 of 2)

## Procedures

Filed on 10/15/2010 0000

Procedure Orders

1. CARDIOLOGY PROCEDURE [218272130] ordered by Interface, Scal\_Transcription at 10/15/10 0600

OUTPATIENT CARDIOLOGY ECHOCARDIOGRAM

-

Date of Service: 10/15/2010 Encounter#: 21297147894

-

REFERRED BY:

Height: 5 feet 1 inch Weight: 247 pounds

-

Reason for Referral: Pre-bariatric surgery.

-

Tape #: 504-A

-

Technician: M.B.

-

-

CHAMBER DIMENSIONS      CARDIAC FUNCTION INDICES

RVIDd      FRACTIONAL SHORTENING

0.7 - 2.6 cm      28-41%

LVIDd

3.5 - 5.7 cm

WALL MEASUREMENTS

LVIDs

2.5 - 4.1 cm

IVSd Thickness

0.6 - 1.1 cm

LAIDs

1.9 - 4.0 cm

IVSs Thickness

1.1-1.8 cm

AoRIDd

2.1 - 4.0 cm

LVPWd Thickness

0.7-1.1 cm

LAIDs/AoRIDd

0.8-1.3

LVPWs Thickness

1.0-2.2 cm

-

10/15/2010 - Allied Health/Nurse Visit in CARDIOLOGY (continued)

Clinical Notes (group 1 of 2) (continued)

MITRAL VALVE            AORTIC VALVE  
CLOSING VELOCITY (EF) Cusp Separation  
75 - 140 MM/SEC        16-26 mm  
E-IVS DISTANCE  
< 5.5 MM

- SUMMARY: Note by technician: Technically difficult study.
- 
- LEFT VENTRICLE: Cannot see.
- 
- LEFT ATRIUM: Normal size.
- 
- RIGHT ATRIUM: Normal size.
- 
- RIGHT VENTRICLE: Cannot see. No readable subcostal views.
- 
- MITRAL VALVE: Incomplete.
- 
- AORTIC VALVE: V1 1.0. V2 1.0.
- 
- PULMONIC VALVE: Trace pulmonic regurgitation. V2 1.0.
- 
- TRICUSPID VALVE: Mild tricuspid regurgitation.
- 
- INFERIOR VENA CAVA: Not done.
- 
- PULMONARY VEIN: Not done.
- 
- PERICARDIUM: Not done.

Saida Campwala, M.D.  
FONTANA MEDICAL CENTER

cc:

SC:dsb

D: 10/18/2010 08:50:59 Job#: 5350601

T: 10/20/2010 17:42:00 Doc#: 1024281

??

??

??

??

Name: CHOWDHUARY, SHERRY  
DOB: 11/29/1963 Gender: F Age: 46Y MRN: 7877387

Author: Saida Campwala, M.D.  
OUTPATIENT CARDIOLOGY ECHOCARDIOGRAM

Page 1 of 1

Electronically signed by Campwala, Saida (M.D.) at 10/21/2010 8:55 AM

10/15/2010 - Allied Health/Nurse Visit in CARDIOLOGY (continued)

Clinical Notes (group 1 of 2) (continued)

Filed on 10/15/2010 0000

## Procedure Orders

1. CARDIOLOGY PROCEDURE [218272221] ordered by Interface, Scal\_Transcription at 10/15/10 0600

## OUTPATIENT CARDIOLOGY ECHOCARDIOGRAM

-

Date of Service: 10/15/2010 Encounter#: 21297147894

-

## REFERRED BY:

Height: 5 feet 1 inch Weight: 247 pounds

-

Reason for Referral: Pre-bariatric surgery.

-

Tape #:

-

Technician:

-

-

## CHAMBER DIMENSIONS      CARDIAC FUNCTION INDICES

RVIDd      FRACTIONAL SHORTENING

0.7 - 2.6 cm      28-41%

LVIDd

3.5 - 5.7 cm

## WALL MEASUREMENTS

LVIDs      IVSd Thickness

2.5 - 4.1 cm      0.6 - 1.1 cm

LAIDs      IVSs Thickness

1.9 - 4.0 cm      1.1-1.8 cm

AoRIDd      LVPWd Thickness

2.1 - 4.0 cm      0.7-1.1 cm

LAIDs/AoRIDd      LVPWs Thickness

0.8-1.3      1.0-2.2 cm

-

## MITRAL VALVE      AORTIC VALVE

CLOSING VELOCITY (EF)      Cusp Separation

75 - 140 MM/SEC      16-26 mm

## E-IVS DISTANCE

&lt; 5.5 MM

-

SUMMARY: Note by technician: Technically difficult study due to body habitus.

-

LEFT VENTRICLE: Cannot see.

-

LEFT ATRIUM: Normal size.

-

RIGHT ATRIUM: Normal size.

-

RIGHT VENTRICLE: Not seen.

-

MITRAL VALVE: Incomplete.

-

AORTIC VALVE: V1 1.0. V2 1.0.

-

PULMONIC VALVE: Trace pulmonic regurgitation. V2 1.0.

-

TRICUSPID VALVE: Mild tricuspid regurgitation.

-

INFERIOR VENA CAVA: Not done.

-

PULMONARY VEIN: Not done.

-

PERICARDIUM: Not done.

10/15/2010 - Allied Health/Nurse Visit in CARDIOLOGY (continued)

Clinical Notes (group 1 of 2) (continued)

-  
-  
-  
-

Saida Campwala, M.D.  
FONTANA MEDICAL CENTER

-  
cc:

-  
-

SC:dsb

D: 10/18/2010 08:53:03 Job#: 5350610

T: 10/20/2010 17:45:27 Doc#: 1024282

??

-

??

-

??

-

??

-

-

Name: CHOWDHUARY, SHERRY  
DOB: 11/29/1963 Gender: F Age: 46Y MRN: 7877387

-  
Author: Saida Campwala, M.D.  
OUTPATIENT CARDIOLOGY ECHOCARDIOGRAM

-  
Page 1 of 1

-

Electronically signed by Campwala, Saida (M.D.) at 10/21/2010 8:55 AM

**10/15/2010 - Allied Health/Nurse Visit in CARDIOLOGY (continued)**

**Clinical Notes (group 2 of 2)**

**Progress Notes**

**Barlow, Martha M (Tech) at 10/15/2010 1506**

Author: Barlow, Martha M (Tech)	Service: —	Author Type: TECH, ECHOCARDIOGRAM
Filed: 10/15/2010 3:06 PM	Encounter Date: 10/15/2010	Creation Time: 10/15/2010 3:06 PM
Status: Signed	Editor: Barlow, Martha M (Tech) (TECH, ECHOCARDIOGRAM)	

**Echo Completed By MARTHA M BARLOW TECH**

Electronically signed by Barlow, Martha M (Tech) at 10/15/2010 3:06 PM

**Campwala, Saida (M.D.) at 10/21/2010 0858**

Author: Campwala, Saida (M.D.)	Service: —	Author Type: Physician
Filed: 10/21/2010 8:58 AM	Encounter Date: 10/15/2010	Creation Time: 10/21/2010 8:58 AM
Status: Signed	Editor: Campwala, Saida (M.D.) (Physician)	
Transcription accepted by CAMPWALA, SAIDA on 10/21/2010 at 8:58 AM		

Electronically signed by Campwala, Saida (M.D.) at 10/21/2010 8:58 AM

**Campwala, Saida (M.D.) at 10/21/2010 0858**

Author: Campwala, Saida (M.D.)	Service: —	Author Type: Physician
Filed: 10/21/2010 8:58 AM	Encounter Date: 10/15/2010	Creation Time: 10/21/2010 8:58 AM
Status: Signed	Editor: Campwala, Saida (M.D.) (Physician)	
Transcription accepted by CAMPWALA, SAIDA on 10/21/2010 at 8:58 AM		

Electronically signed by Campwala, Saida (M.D.) at 10/21/2010 8:58 AM

**Procedures**

**CARDIOLOGY PROCEDURE [218272130] (Final result)**

Electronically signed by: Interface, Scal_Transcription on 10/15/10 0600	Status: <b>Completed</b>
Ordering user: Interface, Scal_Transcription 10/15/10 0600	Authorized by: Campwala, Saida (M.D.)
Ordering mode: Standard	
Frequency: -	Quantity: 1
Lab status: Final result	

**Provider Details**

Provider	NPI
Campwala, Saida (M.D.)	1619092129



## 10/15/2010 - Allied Health/Nurse Visit in CARDIOLOGY (continued)

## Procedures (continued)

## Specimen Information

ID	Type	Source	Collected By
00000787738720	—	—	10/15/10 0600
10101808505991			

## CARDIOLOGY PROCEDURE [218272130]

Resulted: 10/15/10 0600, Result status: Final result

Order status: Completed  
Collected by: 10/15/10 0600

Filed on: 10/20/10 1747

## Transcription

Type	ID	Date and Time	Dictating Provider
Procedures	0000078773872010101808505991	10/18/2010 8:50 AM	Campwala, Saida (M.D.)

Signed by Campwala, Saida (M.D.), MEDICAL DOCTOR on 10/21/10 at 0855

## OUTPATIENT CARDIOLOGY ECHOCARDIOGRAM

Date of Service: 10/15/2010 Encounter#: 21297147894

## REFERRED BY:

Height: 5 feet 1 inch Weight: 247 pounds

Reason for Referral: Pre-bariatric surgery.

Tape #: 504-A

Technician: M.B.

## CHAMBER DIMENSIONS      CARDIAC FUNCTION INDICES

RVIDd      FRACTIONAL SHORTENING  
0.7 - 2.6 cm      28-41%LVIDd      WALL MEASUREMENTS  
3.5 - 5.7 cmLVIDs      IVSd Thickness  
2.5 - 4.1 cm      0.6 - 1.1 cmLAIDs      IVSs Thickness  
1.9 - 4.0 cm      1.1-1.8 cmAoRIDd      LVPWd Thickness  
2.1 - 4.0 cm      0.7-1.1 cmLAIDs/AoRIDd      LVPWs Thickness  
0.8-1.3      1.0-2.2 cmMITRAL VALVE      AORTIC VALVE  
CLOSING VELOCITY (EF)      Cusp Separation  
75 - 140 MM/SEC      16-26 mmE-IVS DISTANCE  
< 5.5 MM

SUMMARY: Note by technician: Technically difficult study.

LEFT VENTRICLE: Cannot see.

LEFT ATRIUM: Normal size.

RIGHT ATRIUM: Normal size.

RIGHT VENTRICLE: Cannot see. No readable subcostal views.

MITRAL VALVE: Incomplete.

AORTIC VALVE: V1 1.0. V2 1.0.

**10/15/2010 - Allied Health/Nurse Visit in CARDIOLOGY (continued)**

**Procedures (continued)**

- PULMONIC VALVE: Trace pulmonic regurgitation. V2 1.0.
- TRICUSPID VALVE: Mild tricuspid regurgitation.
- INFERIOR VENA CAVA: Not done.
- PULMONARY VEIN: Not done.
- PERICARDIUM: Not done.

Saida Campwala, M.D.  
FONTANA MEDICAL CENTER

cc:

SC:dsb

D: 10/18/2010 08:50:59 Job#: 5350601

T: 10/20/2010 17:42:00 Doc#: 1024281

??

??

??

??

Name: CHOWDHUARY, SHERRY  
DOB: 11/29/1963 Gender: F Age: 46Y MRN: 7877387

Author: Saida Campwala, M.D.  
OUTPATIENT CARDIOLOGY ECHOCARDIOGRAM

Page 1 of 1

**Recipients**

**Bhatia, Saida Zen (M.D.), M.D.**

Responsible?	Delivery Method	Outcome	Message ID
In Basket	Result sent	83815308	
Provider ID: 10093579 (provider defined by Results Routing)			
Result routed to linked user Q375870 using In Basket			

**CARDIOLOGY PROCEDURE [218272221] (Final result)**

Electronically signed by: **Interface, Scal\_Transcription on 10/15/10 0600** **Status: Completed**  
 Ordering user: Interface, Scal\_Transcription 10/15/10 0600 Authorized by: Campwala, Saida (M.D.)  
 Ordering mode: Standard  
 Frequency: - Quantity: 1

## 10/15/2010 - Allied Health/Nurse Visit in CARDIOLOGY (continued)

## CARDIOLOGY PROCEDURE [218272221] (Final result) (continued)

Lab status: Final result

## Provider Details

Provider	NPI
Campwala, Saida (M.D.)	1619092129

## Specimen Information

ID	Type	Source	Collected By
000007877387201 0101808530391	—	—	10/15/10 0600

## CARDIOLOGY PROCEDURE [218272221]

Resulted: 10/15/10 0600, Result status: Final result

Order status: Completed  
Collected by: 10/15/10 0600

Filed on: 10/20/10 1749

## Transcription

Type	ID	Date and Time	Dictating Provider
Procedures	0000078773872010101808530 391	10/18/2010 8:53 AM	Campwala, Saida (M.D.)

Signed by Campwala, Saida (M.D.), MEDICAL DOCTOR on 10/21/10 at 0855

## OUTPATIENT CARDIOLOGY ECHOCARDIOGRAM

-  
Date of Service: 10/15/2010 Encounter#: 21297147894-  
REFERRED BY:

Height: 5 feet 1 inch Weight: 247 pounds

-  
Reason for Referral: Pre-bariatric surgery.-  
Tape #:-  
Technician:-  
CHAMBER DIMENSIONS CARDIAC FUNCTION INDICES

RVIDd FRACTIONAL SHORTENING

0.7 - 2.6 cm 28-41%

LVIDd

3.5 - 5.7 cm

## WALL MEASUREMENTS

LVIDs IVSd Thickness

2.5 - 4.1 cm 0.6 - 1.1 cm

LAIDs IVSs Thickness

1.9 - 4.0 cm 1.1-1.8 cm

AoRIDd LVPWd Thickness

2.1 - 4.0 cm 0.7-1.1 cm

LAIDs/AoRIDd LVPWs Thickness

0.8-1.3 1.0-2.2 cm

-  
MITRAL VALVE AORTIC VALVE

CLOSING VELOCITY (EF) Cusp Separation

75 - 140 MM/SEC 16-26 mm

E-IVS DISTANCE

&lt; 5.5 MM

-  
SUMMARY: Note by technician: Technically difficult study due to body habitus.-  
LEFT VENTRICLE: Cannot see.-  
LEFT ATRIUM: Normal size.-  
RIGHT ATRIUM: Normal size.

10/15/2010 - Allied Health/Nurse Visit in CARDIOLOGY (continued)

CARDIOLOGY PROCEDURE [218272221] (Final result) (continued)

-  
RIGHT VENTRICLE: Not seen.  
-  
MITRAL VALVE: Incomplete.  
-  
AORTIC VALVE: V1 1.0. V2 1.0.  
-  
PULMONIC VALVE: Trace pulmonic regurgitation. V2 1.0.  
-  
TRICUSPID VALVE: Mild tricuspid regurgitation.  
-  
INFERIOR VENA CAVA: Not done.  
-  
PULMONARY VEIN: Not done.  
-  
PERICARDIUM: Not done.

Saida Campwala, M.D.  
FONTANA MEDICAL CENTER

cc:

SC:dsb  
D: 10/18/2010 08:53:03 Job#: 5350610  
T: 10/20/2010 17:45:27 Doc#: 1024282  
??

??

??

??

Name: CHOWDHUARY, SHERRY  
DOB: 11/29/1963 Gender: F Age: 46Y MRN: 7877387

Author: Saida Campwala, M.D.  
OUTPATIENT CARDIOLOGY ECHOCARDIOGRAM

Page 1 of 1

Recipients

Bhatia, Saida Zen (M.D.), M.D.

Responsible?	Delivery Method	Outcome	Message ID
In Basket	Result sent	83815301	
Provider ID: 10093579 (provider defined by Results Routing)			
Result routed to linked user Q375870 using In Basket			

10/15/2010 - Allied Health/Nurse Visit in **CARDIOLOGY (continued)****END OF ENCOUNTER**10/18/2010 - Allied Health/Nurse Visit in **HEALTH EDUCATION****Visit Information****Provider Information****Encounter Provider**

Hanna, Michael David (Mft)

**Department**

Name	Address	Phone
HEALTH EDUCATION	17296 SLOVER AVENUE Fontana CA 92337	909-609-3000

**Reason for Visit****Chief Complaint**

- BARIATRIC OBESITY PROGRAM (Bariatric Class #2)

**Vitals****Vital Signs**

Most recent update: 10/18/2010 9:17 PM

Ht	Wt	BMI
5' 1" (1.549 m)	237 lb 11.2 oz (107.8 kg)	44.91 kg/m <sup>2</sup>

**Clinical Notes****Progress Notes****Hanna, Michael David (Mft) at 10/18/2010 2117**

Author: Hanna, Michael David (Mft)

Filed: 10/18/2010 9:17 PM

Status: Signed

Service: —

Encounter Date: 10/18/2010

Editor: Hanna, Michael David (Mft) (Psych Social Worker LCSW)

Author Type: Psych Social Worker LCSW

Creation Time: 10/18/2010 9:17 PM

**OPTIONS GROUP APPOINTMENT #2**

Member Sherry Chowdhuary attended group appointment #2 of Options. Topics for this group included frequently asked questions concerning the surgery, digestive system absorption before and after surgery, and information on community exercise resources. Curriculum materials were provided.

Wt Readings from Last 1 Encounters:  
10/18/2010 : 237 lb 11.2 oz (107.82 kg)  
Food and Exercise weekly record:

Electronically signed by Hanna, Michael David (Mft) at 10/18/2010 9:17 PM

10/18/2010 - Allied Health/Nurse Visit in HEALTH EDUCATION (continued)

Clinical Notes (continued)

## END OF ENCOUNTER

10/22/2010 - Allied Health/Nurse Visit in HEALTH EDUCATION

## Visit Information

## Provider Information

## Encounter Provider

Kieley-Chavez, Jeanie Marie (Mft)

## Department

Name	Address	Phone
HEALTH EDUCATION	17296 SLOVER AVENUE Fontana CA 92337	909-609-3000

## Reason for Visit

## Chief Complaint

- CARE MGMT, BARIATRIC PROGRAM - PRE-OP (class # 7)

## Vitals

## Vital Signs

Most recent update: 10/26/2010 9:15 AM

Ht	Wt	BMI
5' (1.524 m)	239 lb (108.4 kg)	46.68 kg/m <sup>2</sup>

## Clinical Notes

## Progress Notes

Kieley-Chavez, Jeanie Marie (Mft) at 10/26/2010 0915

Author: Kieley-Chavez, Jeanie Marie (Mft)	Service: —	Author Type: Psych Social Worker LCSW
Filed: 10/26/2010 9:15 AM	Encounter Date: 10/22/2010	Creation Time: 10/26/2010 9:15 AM
Status: Signed	Editor: Kieley-Chavez, Jeanie Marie (Mft) (Psych Social Worker LCSW)	

## OPTIONS GROUP APPOINTMENT #7

Member Sherry Chowdhuary attended group appointment #7 of Options. Topics for this group included positive and negative aspects of change and recognizing that changing behaviors is necessary for transitioning to a healthier lifestyle. In addition, topics of compulsive eating and some of the underlying reasons for compulsive eating as well as addiction and cross addiction were discussed. . Curriculum materials were provided.

10/22/2010 - Allied Health/Nurse Visit in HEALTH EDUCATION (continued)

## Clinical Notes (continued)

Electronically signed by Kieleley-Chavez, Jeanie Marie (Mft) at 10/26/2010 9:15 AM

## END OF ENCOUNTER

10/29/2010 - Allied Health/Nurse Visit in HEALTH EDUCATION

## Visit Information

## Provider Information

## Encounter Provider

Ndlela, Andile Andy (C.H.E.)

## Department

Name	Address	Phone
HEALTH EDUCATION	17296 SLOVER AVENUE Fontana CA 92337	909-609-3000

## Reason for Visit

## Chief Complaint

- CARE MGMT, BARIATRIC PROGRAM - PRE-OP

## Vitals

Vital Signs		Most recent update: 11/1/2010 11:43 AM
Ht	Wt	BMI
5' (1.524 m)	242 lb (109.8 kg)	47.26 kg/m <sup>2</sup>

## Clinical Notes

## Progress Notes

Ndlela, Andile Andy (C.H.E.) at 11/1/2010 1349

Author: Ndlela, Andile Andy (C.H.E.)  
 Filed: 11/1/2010 1:49 PM  
 Status: Signed

Service: —  
 Encounter Date: 10/29/2010  
 Editor: Ndlela, Andile Andy (C.H.E.) (HEALTH EDUCATOR)

Author Type: HEALTH EDUCATOR  
 Creation Time: 11/1/2010 1:49 PM

## OPTIONS GROUP APPOINTMENT #8

Member Sherry Chowdhuary attended group appointment #8 of Options. Topics for this group included a review of food plans, healthy eating behaviors that will impact weight loss and surgical outcomes, and pre and post surgery supplements. Curriculum materials were provided.

10/29/2010 - Allied Health/Nurse Visit in HEALTH EDUCATION (continued)

## Clinical Notes (continued)

Wt Readings from Last 1 Encounters:  
11/01/2010 : 242 lb (109.77 kg)  
Food and Exercise weekly record: good

Electronically signed by Ndlela, Andile Andy (C.H.E.) at 11/1/2010 1:49 PM

## END OF ENCOUNTER

11/05/2010 - Released Future/Standing Orders in FAMILY MEDICINE

## Visit Information

## Provider Information

## Encounter Provider

Salama, Medhat Sadiq (M.D.)

## Department

Name	Address	Phone
FAMILY MEDICINE	14011 PARK AVE Victorville CA 92392-2413	833-574-2273

## Reason for Visit

## Visit Diagnosis

Name	Code	Chronic?
DIABETES MELLITUS TYPE 2, UNCONTROLLED	250.02	Yes

## Labs

## HEMOGLOBIN A1C [220865971] (Final result)

Electronically signed by: Salama, Medhat Sadiq (M.D.) on 08/16/10 1352 Status: Completed

This order may be acted on in another encounter.

Ordering user: Salama, Medhat Sadiq (M.D.) 08/16/10 1352

Authorized by: Salama, Medhat Sadiq (M.D.)

Ordering mode: Standard

Frequency: Routine 08/16/10 -

Class: Normal

Quantity: 1

Lab status: Final result

Instance released by: Salama, Medhat Sadiq (M.D.), M.D. (auto-released) 11/5/2010 1:19 AM

Diagnoses

DM 2, UNCONTROLLED. [250.02 (ICD-9-CM)] - DIABETES MELLITUS TYPE 2, UNCONTROLLED

## Provider Details

Provider	NPI
Salama, Medhat Sadiq (M.D.)	1366598427

## Specimen Information

ID	Type	Source	Collected By
462221456	—	BLOOD	LDR 11/09/10 1058

## HEMOGLOBIN A1C [220865971] (Abnormal)

Resulted: 11/10/10 0642, Result status: Final result

Order status: Completed

Filed on: 11/10/10 0642

Collected by: LDR 11/09/10 1058

Resulting lab: SHERMAN WAY REGIONAL LABORATORY

## Components



## 11/05/2010 - Released Future/Standing Orders in FAMILY MEDICINE (continued)

## Labs (continued)

Component	Value	Reference Range	Flag	Lab
HGBA1C%	7.7	4.8 - 5.9 %	H <sup>^</sup>	956

## Comment:

Hb A1c is best used to monitor blood sugar control in patients with diabetes. Ideal values are below 7.0% and values >8.0% suggest the need to improve the blood sugar control treatment plan.

## Reviewed by

Salama, Medhat Sadiek (M.D.) on 11/10/10 1519  
Salama, Medhat Sadiek (M.D.) on 11/10/10 1519

## Recipients

Salama, Medhat Sadiek (M.D.), M.D.

Response?	Delivery Method	Outcome	Message ID
In Basket	Result sent	85439215	
Provider ID: 136886 (provider defined by Results Routing)			
Result routed to linked user C321136 using In Basket			

## Testing Performed By

Lab - Abbreviation	Name	Director	Address	Valid Date Range
240 - 956	SHERMAN WAY REGIONAL LABORATORY	Darryl Erik Palmer- Toy, MD, PhD	11668 Sherman Way NORTH HOLLYWOOD CA 91605	09/01/10 1119 - 06/01/17 0325

## HEMOGLOBIN A1C [220865971]

Resulted: 11/09/10 1058, Result status: In process

Order status: Completed

Filed on: 11/09/10 1059

Collected by: LDR 11/09/10 1058

## Reviewed by

Salama, Medhat Sadiek (M.D.) on 11/10/10 1519  
Salama, Medhat Sadiek (M.D.) on 11/10/10 1519

## Indications

DM 2, UNCONTROLLED [250.02 (ICD-9-CM)]

## All Reviewers List

Salama, Medhat Sadiek (M.D.) on 11/10/2010 15:19  
Salama, Medhat Sadiek (M.D.) on 11/10/2010 15:19

**END OF ENCOUNTER**

## 11/05/2010 - Ancillary Orders in FAMILY MEDICINE

## Visit Information

## Provider Information

## Encounter Provider

Salama, Medhat Sadiek (M.D.)

## Department

## 11/05/2010 - Ancillary Orders in FAMILY MEDICINE (continued)

## Visit Information (continued)

Name	Address	Phone
FAMILY MEDICINE	14011 PARK AVE Victorville CA 92392-2413	833-574-2273

## Other Orders

## Medications

## Blood Glucose Control, Normal (ONE TOUCH ULTRA CONTROL) Misc Soln [220959386] (Expired)

Electronically signed by: Jackson, Edward-Keith on 11/05/10 0000 Status: Expired  
 Ordering user: Jackson, Edward-Keith 11/05/10 0000 Authorized by: Salama, Medhat Sadiek (M.D.)  
 Ordering mode: Standard  
 Frequency: 11/05/10 - 11/04/12

## Provider Details

Provider	NPI
Salama, Medhat Sadiek (M.D.)	1366598427

## Blood Glucose Meter with Device (ONE TOUCH ULTRA 2) Misc Kit [220959367] (Expired)

Electronically signed by: Jackson, Edward-Keith on 11/05/10 0000 Status: Expired  
 Ordering user: Jackson, Edward-Keith 11/05/10 0000 Authorized by: Salama, Medhat Sadiek (M.D.)  
 Ordering mode: Standard  
 Frequency: 11/05/10 - 11/04/12

## Provider Details

Provider	NPI
Salama, Medhat Sadiek (M.D.)	1366598427

## END OF ENCOUNTER

## 11/05/2010 - Allied Health/Nurse Visit in HEALTH EDUCATION

## Visit Information

## Provider Information

## Encounter Provider

Shumaker, Angela (C.H.E.)

## Department

Name	Address	Phone
HEALTH EDUCATION	17296 SLOVER AVENUE Fontana CA 92337	909-609-3000

## Reason for Visit

## Chief Complaint

- CARE MGMT, BARIATRIC PROGRAM - PRE-OP (Class # 9)

## Vitals

## Vital Signs

Most recent update: 11/5/2010 1:16 PM

Ht	Wt	BMI
5' (1.524 m)	238 lb (108 kg)	46.48 kg/m <sup>2</sup>

**11/05/2010 - Allied Health/Nurse Visit in HEALTH EDUCATION (continued)****Clinical Notes****Progress Notes****Shumaker, Angela (C.H.E.) at 11/5/2010 1317**

Author: Shumaker, Angela (C.H.E.)  
 Filed: 11/5/2010 1:17 PM  
 Status: Signed

Service: —  
 Encounter Date: 11/5/2010  
 Editor: Shumaker, Angela (C.H.E.) (HEALTH EDUCATOR)

Author Type: HEALTH EDUCATOR  
 Creation Time: 11/5/2010 1:17 PM

**OPTIONS GROUP APPOINTMENT #9**

Member Sherry Chowdhuary attended group appointment #9 of Options. Topics for this group included the digestive system pre and post surgery and the importance of vitamins and minerals post surgery. Curriculum materials were provided.

**Wt Readings from Last 1 Encounters:**

11/05/2010 : 238 lb (107.956 kg)

Angela Shumaker MPH, RD  
 Health Educator II  
 Bariatrics/ Weight Management

Electronically signed by Shumaker, Angela (C.H.E.) at 11/5/2010 1:17 PM

**END OF ENCOUNTER****11/09/2010 - Telephone in HEALTH EDUCATION****Visit Information****Contacts**

	Type	Contact	Phone	User
11/09/2010 12:27 PM PST	Phone (Incoming)	Chowdhuary, Sherry (Self)	760-810-0188 (H)	Hernandez, Michelle

**Nursing Assessment**

No Nursing Assessment available for this encounter.

**Questionnaires**

No completed forms available for this encounter.

**Reason for Visit****Chief Complaint**

**11/09/2010 - Telephone in HEALTH EDUCATION (continued)****Reason for Visit (continued)**

- CARE MGMT, BARIATRIC PROGRAM - PRE-OP; onset date 11/9/2010

**Clinical Notes****Telephone Encounter****Hernandez, Michelle at 11/9/2010 1227**

Author: Hernandez, Michelle  
 Filed: 11/9/2010 12:27 PM  
 Status: Signed

Service: —  
 Encounter Date: 11/9/2010  
 Editor: Hernandez, Michelle

Author Type: —  
 Creation Time: 11/9/2010 12:27 PM

Patient states that she would need a letter for her work so that they would know her seminar and support group are necessary. She wants to ask Alex about it, but patient was informed that she might need to contact Pacific; she was given the number for Pacific. She says she would like a call back as soon as possible since she is attending one of those required meetings tonight. She can be reached at 760-810-0188, or on her cell, at 760-686-6797.

Electronically signed by Hernandez, Michelle at 11/9/2010 12:27 PM

**Cordova, Alex at 11/15/2010 1011**

Author: Cordova, Alex  
 Filed: 11/15/2010 10:11 AM  
 Status: Signed

Service: —  
 Encounter Date: 11/9/2010  
 Editor: Cordova, Alex

Author Type: —  
 Creation Time: 11/15/2010 10:11 AM

Contacted patient and stated that employer has given her the days off and a letter is no longer needed.

Electronically signed by Cordova, Alex at 11/15/2010 10:11 AM

**END OF ENCOUNTER****11/12/2010 - Allied Health/Nurse Visit in HEALTH EDUCATION****Visit Information****Provider Information****Encounter Provider**

Roadruck, Davis C (C.H.E.)

**Department**

Name	Address	Phone
HEALTH EDUCATION	17296 SLOVER AVENUE Fontana CA 92337	909-609-3000

**Reason for Visit****Chief Complaint**

- CARE MGMT, BARIATRIC PROGRAM - PRE-OP

**Vitals**

**11/12/2010 - Allied Health/Nurse Visit in HEALTH EDUCATION (continued)****Vitals (continued)**

Vital Signs		Most recent update: 11/12/2010 2:26 PM
Ht	Wt	BMI
5' (1.524 m)	237 lb (107.5 kg)	46.29 kg/m <sup>2</sup>

**Clinical Notes****Progress Notes****Roadruck, Davis C (C.H.E.) at 11/12/2010 1426**

Author: Roadruck, Davis C (C.H.E.)	Service: —	Author Type: HEALTH EDUCATOR
Filed: 11/12/2010 2:26 PM	Encounter Date: 11/12/2010	Creation Time: 11/12/2010 2:26 PM
Status: Signed	Editor: Roadruck, Davis C (C.H.E.) (HEALTH EDUCATOR)	

**OPTIONS GROUP APPOINTMENT #10**

Member Sherry Chowdhuary attended group appointment #10 of Options. Topics for this group included taking responsibility for choices and identifying new healthy habits to support individual choices. Curriculum materials were provided.

**Wt Readings from Last 1 Encounters:**

11/12/2010 : 237 lb (107.502 kg)

Food and Exercise weekly record:good

Electronically signed by Roadruck, Davis C (C.H.E.) at 11/12/2010 2:26 PM

**END OF ENCOUNTER****11/19/2010 - Allied Health/Nurse Visit in HEALTH EDUCATION****Visit Information****Provider Information****Encounter Provider**

Kieley-Chavez, Jeanie Marie (Mft)

**Department**

Name	Address	Phone
HEALTH EDUCATION	17296 SLOVER AVENUE Fontana CA 92337	909-609-3000

**11/19/2010 - Allied Health/Nurse Visit in HEALTH EDUCATION (continued)****Reason for Visit****Chief Complaint**

- CARE MGMT, BARIATRIC PROGRAM - PRE-OP (class # 11)

**Vitals****Vital Signs**

Most recent update: 11/22/2010 2:41 PM

Ht	Wt	BMI
5' (1.524 m)	239 lb (108.4 kg)	46.68 kg/m <sup>2</sup>

**Clinical Notes****Progress Notes****Kieley-Chavez, Jeanie Marie (Mft) at 11/22/2010 1441**

Author: Kieley-Chavez, Jeanie Marie (Mft)	Service: —	Author Type: Psych Social Worker LCSW
Filed: 11/22/2010 2:41 PM	Encounter Date: 11/19/2010	Creation Time: 11/22/2010 2:41 PM
Status: Signed	Editor: Kieley-Chavez, Jeanie Marie (Mft) (Psych Social Worker LCSW)	

**OPTIONS GROUP APPOINTMENT #11**

Member Sherry Chowdhuary attended group appointment #11 of Options. Topics for this group included Communication/choices and taking responsibility. Emotional triggers including negative thoughts or feelings were discussed and alternative coping mechanisms were explored. Healthy eating including healthy food choices, both pre and post surgery, were discussed. Relapse prevention and possible barriers to personal success was discussed. Curriculum materials were provided.

Electronically signed by Kieley-Chavez, Jeanie Marie (Mft) at 11/22/2010 2:41 PM

**END OF ENCOUNTER****12/03/2010 - Allied Health/Nurse Visit in HEALTH EDUCATION****Visit Information****Provider Information****Encounter Provider**

Colbert, Dana Starr (C.H.E.)

**Department**

Name	Address	Phone

## 12/03/2010 - Allied Health/Nurse Visit in HEALTH EDUCATION (continued)

## Visit Information (continued)

HEALTH EDUCATION

17296 SLOVER AVENUE  
Fontana CA 92337

909-609-3000

## Reason for Visit

## Chief Complaint

- CARE MGMT, BARIATRIC PROGRAM - PRE-OP (Class #12)

## Vitals

## Vital Signs

Most recent update: 12/13/2010 10:28 AM

Ht	Wt	BMI
5' 1" (1.549 m)	238 lb (108 kg)	44.97 kg/m <sup>2</sup>

## Clinical Notes

## Progress Notes

## Colbert, Dana Starr (C.H.E.) at 12/13/2010 1029

Author: Colbert, Dana Starr (C.H.E.)  
Filed: 12/13/2010 10:29 AM  
Status: Signed

Service: —  
Encounter Date: 12/3/2010  
Editor: Colbert, Dana Starr (C.H.E.) (HEALTH EDUCATOR)

Author Type: HEALTH EDUCATOR  
Creation Time: 12/13/2010 10:29 AM

## OPTIONS GROUP APPOINTMENT #12

Member Sherry Chowdhuary attended group appointment #12 of Options. Topics for this group included an inventory of lifestyle changes in support of weight management post surgery. Report to surgeon generated with the following information on the patient:

## Wt Readings from Last 1 Encounters:

12/13/2010 : 238 lb (107.956 kg)

Estimated Body mass index is 44.97 kg/(m<sup>2</sup>) as calculated from the following:

Height as of this encounter: 5' 1"(1.549 m).

Weight as of this encounter: 238 lb(107.956 kg).

Vitals	9/10/2010
WEIGHT	240
HEIGHT	5' 1"
BMI	45.37

Weight loss/gain: lost 2 lbs

Electronically signed by Colbert, Dana Starr (C.H.E.) at 12/13/2010 10:29 AM

12/03/2010 - Allied Health/Nurse Visit in HEALTH EDUCATION (continued)

Clinical Notes (continued)

## END OF ENCOUNTER

01/10/2011 - Call Center Telephone Encounter in FAMILY MEDICINE

## Visit Information

## Provider Information

## Encounter Provider

Salama, Medhat Sadiq (M.D.)

## Department

Name	Address	Phone
FAMILY MEDICINE	14011 PARK AVE Victorville CA 92392-2413	833-574-2273

## Reason for Visit

## Chief Complaint

- REQUEST FORM COMPLETION, onset date 1/10/2011

## Clinical Notes

## Telephone Encounter

## Daza, Abigail at 1/10/2011 0834

Author: Daza, Abigail  
Filed: 1/10/2011 8:35 AM  
Status: Signed

Service: —  
Encounter Date: 1/10/2011  
Editor: Daza, Abigail

Author Type: —  
Creation Time: 1/10/2011 8:34 AM

## Form Request

Patient's age: 47 Yrs.

Form for: pt would like to know if you received the packet for her bariatric surg that was mailed to you. Pt not sure when it was mailed to you. Pls adv. Thank you.

Form provided by: patient

Upon completion, form will be: mailed (address is on the packet)

Date needed by: asap

(Note: Please allow 72 hours for form completion.)

Caller's relationship to patient? self

Best time available for callback: anytime

Callback number:

Home Phone 760-810-0188

Do you authorize a Kaiser employee to leave a message? yes.

If active on KP.ORG, do you authorize a response to this message via secured email? no.



**01/10/2011 - Call Center Telephone Encounter in FAMILY MEDICINE (continued)****Clinical Notes (continued)**

Message sent to office of: MEDHAT SADIEK SALAMA MD

Electronically signed by Daza, Abigail at 1/10/2011 8:35 AM

**Ulloa, Alma L (L.V.N.) at 1/10/2011 1507**

Author: Ulloa, Alma L (L.V.N.)	Service: —	Author Type: LICENSED VOCATIONAL NURSE
Filed: 1/10/2011 3:07 PM	Encounter Date: 1/10/2011	Creation Time: 1/10/2011 3:07 PM
Status: Signed	Editor: Ulloa, Alma L (L.V.N.) (LICENSED VOCATIONAL NURSE)	

Home Phone 760-810-0188,spoke with patient and now aware,package for the bariatric Surgery has not been mailed out to PCP,due to patient in need of getting EKG prior to class. Patient also requesting appointment with PCP,stated was informed had abnormal kidney testing results. Appointment scheduled as per request.

Electronically signed by Ulloa, Alma L (L.V.N.) at 1/10/2011 3:07 PM

**END OF ENCOUNTER****01/10/2011 - Telephone in HEALTH EDUCATION****Visit Information****Contacts**

	Type	Contact	Phone	User
01/10/2011 08:40 AM PST	Phone (Incoming)	Chowdhuary, Sherry (Self)		Anguiano, Angela

**Nursing Assessment**

No Nursing Assessment available for this encounter.

**Questionnaires**

No completed forms available for this encounter.

**Reason for Visit****Chief Complaint**

- CARE MGMT, BARIATRIC PROGRAM - PRE-OP; onset date 1/10/2011

**Clinical Notes****Telephone Encounter****Anguiano, Angela at 1/10/2011 0840**

Author: Anguiano, Angela	Service: —	Author Type: —
Filed: 1/10/2011 8:40 AM	Encounter Date: 1/10/2011	Creation Time: 1/10/2011 8:40 AM
Status: Signed	Editor: Anguiano, Angela	

Patient is calling to check on status of her packet. She can be reached at 760-810-0188.

01/10/2011 - Telephone in HEALTH EDUCATION (continued)

## Clinical Notes (continued)

Electronically signed by Anguiano, Angela at 1/10/2011 8:40 AM

## Cordova, Alex at 1/10/2011 1119

Author: Cordova, Alex  
Filed: 1/10/2011 11:19 AM  
Status: SignedService: —  
Encounter Date: 1/10/2011  
Editor: Cordova, AlexAuthor Type: —  
Creation Time: 1/10/2011 11:19 AM

Patient has not completed an EKG, was notified by phone that her packet will not moved until the EKG is completed. Patient continues to state that she completed an EKG when in reality patient completed an echocardiogram. Patient spoke with RN Case Manager Clare Faivre to inform the patient the differences between an EKG and an Echocardiogram.

Electronically signed by Cordova, Alex at 1/10/2011 11:19 AM

## Faivre, Clare Louise (R.N.) at 1/10/2011 1531

Author: Faivre, Clare Louise (R.N.)  
Filed: 1/10/2011 3:31 PM  
Status: SignedService: —  
Encounter Date: 1/10/2011  
Editor: Faivre, Clare Louise (R.N.) (REGISTERED NURSE)Author Type: REGISTERED NURSE  
Creation Time: 1/10/2011 3:31 PM

No EKG on file. Advised patient that a rhythm strip may have been run during her Echocardiogram but it differs from an EKG. Advised to make an appointment for an EKG to be done at her "home" MOB. Also reviewed labs, patient has several abnormal labs from her Pre-op Bariatric surgery testing. Advised that she move forward on following up with her PCP as additional testing may be necessary for medical optimization for surgery.

Clare L. Faivre, RN, MSN/Ed  
Case Manager, Preventive Medicine, Bariatric Surgery  
Fontana

Electronically signed by Faivre, Clare Louise (R.N.) at 1/10/2011 3:31 PM

END OF ENCOUNTER

01/13/2011 - Allied Health/Nurse Visit in FAMILY MEDICINE

## Visit Information

## Provider Information

## Encounter Provider

Green, Charles R (R.N.)

## Department

Name	Address	Phone
FAMILY MEDICINE	14011 PARK AVE Victorville CA 92392-2413	833-574-2273

## Reason for Visit

## Chief Complaint

01/13/2011 - Allied Health/Nurse Visit in FAMILY MEDICINE (continued)

## Reason for Visit (continued)

- EKG

## Clinical Notes

## Progress Notes

Moen, Jennifer at 1/13/2011 1351

Author: Moen, Jennifer  
Filed: 1/13/2011 2:19 PM  
Status: SignedService: —  
Encounter Date: 1/13/2011  
Editor: Moen, Jennifer (CLINIC ASSISTANT)Author Type: CLINIC ASSISTANT  
Creation Time: 1/13/2011 1:51 PM

EKG Requested: Standard EKG  
Indication: Other: Pre-op for bariatric surgery  
Patient is on the following: None  
1/13/2011  
1:51 PM

Per MEDHAT SADIEK SALAMA MD, MEDICAL DOCTOR

Ekg stated: Normal Sinus Rhythm  
Minimal voltage criteria for LVH, may be normal Variant  
Borderline ECG

Ekg faxed to Area 8 for a Dr. To take a look at Pt states she has no SOB, No Distress, No chest pain. Dr. Habash took a look at EKG stated it was fine. Patient released to go home.

Electronically signed by Moen, Jennifer at 1/13/2011 2:19 PM

END OF ENCOUNTER

01/14/2011 - Office Visit in FAMILY MEDICINE

## Visit Information

## Provider Information

Encounter Provider	Authorizing Provider
Salama, Medhat Sadiek (M.D.)	Salama, Medhat Sadiek (M.D.)

## Department

Name	Address	Phone
FAMILY MEDICINE	14011 PARK AVE Victorville CA 92392-2413	833-574-2273

## Level of Service

Level of Service

01/14/2011 - Office Visit in FAMILY MEDICINE (continued)

## Visit Information (continued)

OUTPT EST LEVEL 3

## Reason for Visit

## Chief Complaint

- LAB RESULTS (follow up)

## Visit Diagnoses

Name	Code	Chronic?
DIABETES MELLITUS TYPE 2, UNCONTROLLED	250.02	Yes
ESSENTIAL HYPERTENSION	401.9	Yes

## Vitals

Vital Signs					Most recent update: 1/14/2011 8:53 AM
BP	Pulse	Temp	Resp	Ht	
130/76	87	98.2 °F (36.8 °C) (Temporal)	18	5' 1" (1.549 m)	
Wt	BMI				
230 lb (104.3 kg)	43.46 kg/m <sup>2</sup>				

## Clinical Notes

## Nursing Note

at 1/14/2011 0930

Author: —

Service: —

Author Type: —

Filed:

Encounter Date: 1/14/2011

Creation Time: 1/14/2011 9:30 AM

Status: Signed

>> PAMELA J MURPHY Fri Jan 14, 2011 8:55 AM  
PROACTIVE CARE ACTIONS

Proactive Office Encounter Actions: Diabetic Member: Retinal exam appointment scheduled. Blood Pressure above goal, repeat blood pressure taken and documented. Sherry Chowdhuary is a 47 year old female. Patient presents with:

LAB RESULTS - follow up

Estimated Body mass index is 43.46 kg/(m<sup>2</sup>) as calculated from the following:

Height as of this encounter: 5' 1" (1.549 m).

Weight as of this encounter: 230 lb (104.327 kg).

Sherry Chowdhuary exercises 30 minutes 2 days per week at a moderate or strenuous level.

Filed Vitals:

	01/14/2011 8:49 AM	01/14/2011 8:52 AM
BP:	143/72	130/76
Pulse:	87	87
Temp:	98.2 °F (36.8 °C)	
TempSrc:	Temporal	
Resp:	18	
Height:	5' 1" (1.549 m)	
Weight:	230 lb (104.327 kg)	

01/14/2011 - Office Visit in FAMILY MEDICINE (continued)

Clinical Notes (continued)

**Progress Notes****Salama, Medhat Sadiq (M.D.) at 1/14/2011 0908**Author: Salama, Medhat Sadiq (M.D.)  
Filed: 1/14/2011 9:08 AM  
Status: SignedService: —  
Encounter Date: 1/14/2011  
Editor: Salama, Medhat Sadiq (M.D.) (Physician)Author Type: Physician  
Creation Time: 1/14/2011 9:08 AM**History:**

Sherry Chowdhuary is a 47 year old female with HTN, HLP and DM in the clinic today for chronic care management, and medications refill.

**Review of Systems**Constitutional: Negative for fever.  
Cardiovascular: Negative for chest pain.  
Neurological: Negative for headaches.**Physical Exam**Constitutional: She is well-developed, well-nourished, and in no distress.  
Cardiovascular: Normal rate and regular rhythm.  
Pulmonary/Chest: Effort normal and breath sounds normal.  
Neurological: She is alert.  
Nursing note and vitals reviewed.

HGBA1C	7.8	11/09/2010
HGBA1C	7.7	11/09/2010
CREAT	0.9	11/09/2010
CHOL	191	11/09/2010
TRIG	163	11/09/2010
HDL	37	11/09/2010
LDL CALC	121	11/09/2010
LDL	60	06/11/2010
CHOL/HDL	5.2	11/09/2010

**ASSESSMENT:**250.02B DIABETES MELLITUS TYPE 2, UNCONTROLLED  
401.9B ESSENTIAL HYPERTENSION**PLAN:**

She is going for Bariatric surgery.

I discussed in details the low fat, low carbohydrate diet and regular exercise. Advised to increase fibers in diet and encouraged to achieve and maintain ideal body weight.

.Advised to monitor BP by the nurse weekly and to take the medication as directed with low salt diet and weight management.

**Orders Placed This Encounter**

GLYBURIDE 5 MG ORAL TAB

01/14/2011 - Office Visit in FAMILY MEDICINE (continued)

## Clinical Notes (continued)

VITAMIN D-3 2000 UNIT ORAL TAB

1/14/2011

Medhat Salama, M.D.  
Board Certified of Family Medicine  
Kaiser Permanente High Desert Medical Office  
Tel: 888-750-0036  
Fax: 760-843-2123

Electronically signed by Salama, Medhat Sadiq (M.D.) at 1/14/2011 9:08 AM

## Other Orders

## Medications

## glyBURIDE (DIABETA/MICRONASE) 5 mg Oral Tab [231582796] (Discontinued)

Electronically signed by: Salama, Medhat Sadiq (M.D.) on 01/14/11 0905 Status: Discontinued  
Ordering user: Salama, Medhat Sadiq (M.D.) 01/14/11 0905 Authorized by: Salama, Medhat Sadiq (M.D.)  
Ordering mode: Standard  
Frequency: Routine 01/14/11 - 05/04/11 Class: Fill Now  
Discontinued by: Sugimoto, Gary Dwayne (M.D.) 05/04/11 1548 [Continue Therapy]  
Diagnoses  
DM 2, UNCONTROLLED. [250.02 (ICD-9-CM)] - DIABETES MELLITUS TYPE 2, UNCONTROLLED

## Provider Details

Provider	NPI
Salama, Medhat Sadiq (M.D.)	1366598427

Reordered from: glyBURIDE (DIABETA/MICRONASE) 5 mg Oral Tab

## Indications

DM 2, UNCONTROLLED [250.02 (ICD-9-CM)]

## Patient Instructions

IF YOU RECEIVE A SURVEY FROM KAISER REGARDING YOUR CARE AT THE CLINIC TODAY, I WOULD APPRECIATE IT IF YOU COULD FILL THIS OUT AND SCORE ME 10. IF NOT, PLEASE LET ME KNOW SO I CAN IMPROVE MY PRACTICE.

END OF ENCOUNTER

01/24/2011 - Office Visit in OPTOMETRY

## Visit Information

## Provider Information

Encounter Provider	Authorizing Provider
Nantha, Theprangsy Yoi (O.D.)	Nantha, Theprangsy Yoi (O.D.)

01/24/2011 - Office Visit in OPTOMETRY (continued)

## Visit Information (continued)

## Department

Name	Address	Phone
OPTOMETRY	9961 SIERRA AVE Fontana CA 92335-6720	833-574-2273

## Follow-up and Dispositions

## PATIENT TO CALL FOR APPOINTMENT

- Return in about 1 year (around 1/24/2012), or if symptoms worsen or fail to improve.

## Level of Service

Level of Service
INTERMEDIATE EYE EXAM, NEW PT, INITIATION OF DIAGNOSTIC AND TX PROGRAM

## Reason for Visit

## Chief Complaint

- EYE EXAMINATION (harder to see at near ; never worn glasses)

## Visit Diagnoses

Name	Code	Chronic?
DIABETES MELLITUS TYPE 2, UNCONTROLLED	250.02	Yes
PRESBYOPIA	367.4	No
HYPEROPIA	367.0	No
ASTIGMATISM	367.20	No

## Clinical Notes

## Progress Notes

## Nantha, Theprangsy Yoi (O.D.) at 1/24/2011 1005

Author: Nantha, Theprangsy Yoi (O.D.)	Service: —	Author Type: OPTOMETRIST (O.D.)
Filed: 1/24/2011 10:28 AM	Encounter Date: 1/24/2011	Creation Time: 1/24/2011 10:05 AM
Status: Signed	Editor: Nantha, Theprangsy Yoi (O.D.) (OPTOMETRIST (O.D.))	

EYE EXAM

1/24/2011

Patient: Sherry Chowdhuary  
47 year old AA female

Chief Complaint/Reason for Visit: Patient presents with:

EYE EXAMINATION - harder to see at near ; never worn glasses

HGBA1C 7.8 11/09/2010

HGBA1C 7.7 11/09/2010

Last Eye Visit: never

Allergy:

01/24/2011 - Office Visit in OPTOMETRY (continued)

## Clinical Notes (continued)

Lisinopril            Other

Comment: Cough

Medication: Reviewed medication with patient in medication section.

Medical Hx: Patient Active Problem List:

DIABETES MELLITUS TYPE 2, UNCONTROLLED [250.02B]

HYPERLIPIDEMIA [272.4C]

ESSENTIAL HYPERTENSION [401.9B]

CHOLELITHIASIS [574.20A]

ABNL PAP SMEAR, POSITIVE DNA TEST FOR HPV IN LOW RISK PATIENT [795.09F]

ANEMIA, IRON DEFICIENCY [280.9C]

CHRONIC LOW BACK PAIN [724.2M]

DEPRESSION, MAJOR, SINGLE EPISODE, MODERATE [296.22B]

OCCUPATIONAL PROBLEM. [V62.2G]

VACCINE REFUSED BY PATIENT [V64.06B]

OBESITY (BMI &gt; 40) [278.01A]

CASE / CARE MGMT, BARIATRIC PROGRAM, PREOP [V65.49BADD]

DM 2 W DIABETIC MICROALBUMINURIA [501065]

Ocular History: nothing significant

Family Ocular History: nothing significant

Contact Lens History: never worn

Special Vision Requirements: none

GENERAL EXTERNAL EXAM: Unremarkable

Neurological/Psychiatric:

Brief Assessment of Mental Status:

(\*) Orientation: Patient is oriented to time, place, person

(\*) Mood: euthymic, sustained emotional state and Affect: normal range, appropriate, mood congruent

Entering VA

Visual Acuity: unaided far

OD: 20/20

OS: 20/25-

Visual Acuity: unaided near

OU: RS100

Habitual Glasses- Lens Type: n/a

Cover Test: Distance: ortho, Near: ortho NPC: TN

Extra ocular Motility (EOM):

OD: full and intact

OS: full and intact

Pupils: P ERRL - APD

Auto Refraction/ Retinoscopy

OD: +0.50-0.50x130

OS: +1.25-0.75x75

REFRACTION: manifest

OD: +0.25-0.25x120      VA 20/20

OS: +1.00-0.75x80      VA 20/20

Add: +2.00              VA RS 20    ou

Pupillary Distance (PD): 62/59

Additional tests: None



01/24/2011 - Office Visit in OPTOMETRY (continued)

## Clinical Notes (continued)

## Slit Lamp Exam

## Lids/Adnexa:

OD: no lesions, normal configuration, no growths

OS: no lesions, normal configuration, no growths

## Conjunctiva/Sclera:

OD: no injection

OS: no injection

## Cornea:

OD: clear

OS: clear

## Ant-Chamber:

OD: no cell or flare,deep

OS: no cell or flare,deep

## Iris:

OD: round pupil, normal stroma

OS: round pupil, normal stroma

## Lens:

OD: clear

OS: clear

## Funduscopy

## Vitreous:

OD: clear, no cell

OS: clear, no cell

## Disc:

OD: c/d h/v 0.3/0.3 no pallor, margin distinct, no defects in NFL

OS: c/d h/v 0.3/0.3 no pallor, margin distinct, no defects in NFL

## Vessels:

OD: normal caliber with A:V ratio 2:3

OS: normal caliber with A:V ratio 2:3

## Macula:

OD: no RPE changes, no retinopathy

OS: no RPE changes, no retinopathy

## Midperiphery:

OD: flat, no tears, no holes

OS: flat, no tears, no holes

Tonometry: NCT, OD 20 mmHg, OS 18 mmHg, at 10:17 AM .

## ASSESSMENT:

250.02B DIABETES MELLITUS TYPE 2, UNCONTROLLED

367.4A PRESBYOPIA

367.0A HYPEROPIA

367.20B ASTIGMATISM

PLAN: Results discussed with patient. Discussed above, options, and alternatives. All questions were answered.

Counsel: adaptation to new lenses; dm photo yearly ; dm control

Referral to: n/a

Next Exam: 1 year or prn

## FINAL SPECTACLE RX GIVEN:

OD: +0.25-0.25x120 VA 20/20

OS: +1.00-0.75x80 VA 20/20

Add: +2.00 VA RS 20 ou

**01/24/2011 - Office Visit in OPTOMETRY (continued)**

**Clinical Notes (continued)**

**Pupillary Distance (PD): 62/59**

Recommend Lens Type: SVL near, or PAL and AR coating

EXPIRES 2YRS

Patient okay for contact lens fit.

Theprangsy Y. Nantha, OD

Electronically signed by Nantha, Theprangsy Yoi (O.D.) at 1/24/2011 10:28 AM

**Procedures**

**REFRACTION ASSESSMENT [233107075] (Active)**

Electronically signed by: **Nantha, Theprangsy Yoi (O.D.) on 01/24/11 1026** Status: Active

Ordering user: Nantha, Theprangsy Yoi (O.D.) 01/24/11 1026 Authorized by: Nantha, Theprangsy Yoi (O.D.)

Ordering mode: Standard

Frequency: Routine 01/24/11 -

Class: Normal

Quantity: 1

Diagnoses

DM 2, UNCONTROLLED. [250.02 (ICD-9-CM)] - DIABETES MELLITUS TYPE 2, UNCONTROLLED

PRESBYOPIA [367.4 (ICD-9-CM)]

HYPEROPIA. [367.0 (ICD-9-CM)]

ASTIGMATISM. [367.20 (ICD-9-CM)]

**Provider Details**

Provider	NPI
Nantha, Theprangsy Yoi (O.D.)	1144397902

**Indications**

DM 2, UNCONTROLLED [250.02 (ICD-9-CM)]

PRESBYOPIA [367.4 (ICD-9-CM)]

Hyperopia [367.0 (ICD-9-CM)]

Astigmatism [367.20 (ICD-9-CM)]

**Letters**

**Letter by Nantha, Theprangsy Yoi (O.D.) on 1/24/2011**

Status: Sent

Comments: spectacle rx

Letter body:



Date: 1/24/2011

MRN: 000007877387

Sherry Chowdhuary  
 21547 Pine Ridge Ave  
 Apple Valley CA 92307-3938  
 760-810-0188 (home)

01/24/2011 - Office Visit in OPTOMETRY (continued)

Letters (continued)

## Spectacle Prescription

OD: +0.25-0.25x120      VA 20/20  
 OS: +1.00-0.75x80      VA 20/20  
 Add: +2.00              VA RS 20    ou

Pupillary Distance (PD): 62/59

Recommend Lens Type: SVL near, or PAL and AR coating

EXPIRES 2YRS

Not valid for contact lenses.

DISPENSER: Do Not Fill Unless Prepared to Remake for Patient Comfort  
(All prescription re-checks must be done within 90 days.)

X \_\_\_\_\_ O.D.

Theprangsy Nantha, OD  
 Optometry Department  
 (888)750-0036  
 9985 Sierra Ave.  
 Fontana, CA 92335  
 CA Lic. #11272T

END OF ENCOUNTER

02/01/2011 - Call Center Telephone Encounter in FAMILY MEDICINE

## Visit Information

## Provider Information

## Encounter Provider

Salama, Medhat Sadiq (M.D.)

## Department

Name	Address	Phone
FAMILY MEDICINE	14011 PARK AVE Victorville CA 92392-2413	833-574-2273

## Reason for Visit

## Chief Complaint

- REQUEST FORM COMPLETION, onset date 2/1/2011

**02/01/2011 - Call Center Telephone Encounter in FAMILY MEDICINE (continued)****Clinical Notes****Telephone Encounter****Bloomingtondale, Julia at 2/1/2011 1015**Author: Bloomingtondale, Julia  
Filed: 2/1/2011 10:15 AM  
Status: SignedService: —  
Encounter Date: 2/1/2011  
Editor: Bloomingtondale, JuliaAuthor Type: —  
Creation Time: 2/1/2011 10:15 AM**Form Request**

Patient's age: 47 Yrs.

Form for: rsvp 2/14/11/pt wanted to let you know that you will be receiving forms from preventive meds and she would like to know if you could sign them and send back to alex at preventive med Thank you  
Form provided by: Kaiser Permanente  
Upon completion, form will be: faxed

Date needed by:

(Note: Please allow 72 hours for form completion.)

Caller's relationship to patient? self

Caller's first and last name (if not patient):

Best time available for callback:

Callback number:

Home Phone 760-810-0188

Work Phone Data Not Entered

Do you authorize a Kaiser employee to leave a message? yes.

If active on KP.ORG, do you authorize a response to this message via secured email? Yes

Message sent to office of: MEDHAT SADI EK SALAMA MD

Electronically signed by Bloomingtondale, Julia at 2/1/2011 10:15 AM

**Haverlock, Deborah (L.V.N.) at 2/1/2011 1642**

Author: Haverlock, Deborah (L.V.N.)

Service: —

Author Type: LICENSED VOCATIONAL  
NURSEFiled: 2/1/2011 4:42 PM  
Status: Signed

Encounter Date: 2/1/2011

Creation Time: 2/1/2011 4:42 PM

Editor: Haverlock, Deborah (L.V.N.) (LICENSED VOCATIONAL NURSE)

Called patient at 760-810-0188 and left message with call back number 760-843-2108.

Electronically signed by Haverlock, Deborah (L.V.N.) at 2/1/2011 4:42 PM

**02/01/2011 - Call Center Telephone Encounter in FAMILY MEDICINE (continued)****Clinical Notes (continued)****Sabin, Jean M (R.N.) at 2/1/2011 1816**

Author: Sabin, Jean M (R.N.)	Service: —	Author Type: REGISTERED NURSE
Filed: 2/1/2011 6:16 PM	Encounter Date: 2/1/2011	Creation Time: 2/1/2011 6:16 PM
Status: Signed	Editor: Sabin, Jean M (R.N.) (REGISTERED NURSE)	

Patient states preventive medicine sending forms for bariatric surgery. Patient aware Dr. Salama not here until the 14th.

Patient also states that preventive medicine said she needs to be put on a strong vitamin D due to her low levels. Please review labs and advise if the vitamin D that Dr. Salama ordered on the 14th of January is what she needs. Please advise.

Electronically signed by Sabin, Jean M (R.N.) at 2/1/2011 6:16 PM

**Koyle, Bruce Ronald (D.O.) at 2/2/2011 0926**

Author: Koyle, Bruce Ronald (D.O.)	Service: —	Author Type: PHYSICIAN (D.O.)
Filed: 2/2/2011 9:26 AM	Encounter Date: 2/1/2011	Creation Time: 2/2/2011 9:26 AM
Status: Signed	Editor: Koyle, Bruce Ronald (D.O.) (PHYSICIAN (D.O.))	

Yes the Vitamin D that Dr Salama recommended is appropriate. The forms must be signed by Dr Salama, and will have to wait until he returns.

BRUCE RONALD KOYLE DO

Electronically signed by Koyle, Bruce Ronald (D.O.) at 2/2/2011 9:26 AM

**Sabin, Jean M (R.N.) at 2/3/2011 1520**

Author: Sabin, Jean M (R.N.)	Service: —	Author Type: REGISTERED NURSE
Filed: 2/3/2011 3:20 PM	Encounter Date: 2/1/2011	Creation Time: 2/3/2011 3:20 PM
Status: Signed	Editor: Sabin, Jean M (R.N.) (REGISTERED NURSE)	

Left message on voice mail for patient to return call at 760-843-2108.

Electronically signed by Sabin, Jean M (R.N.) at 2/3/2011 3:20 PM

**Sabin, Jean M (R.N.) at 2/12/2011 1119**

Author: Sabin, Jean M (R.N.)	Service: —	Author Type: REGISTERED NURSE
Filed: 2/12/2011 11:19 AM	Encounter Date: 2/1/2011	Creation Time: 2/12/2011 11:19 AM
Status: Signed	Editor: Sabin, Jean M (R.N.) (REGISTERED NURSE)	

Left message with family member for patient to return call at 760-843-2108.

Electronically signed by Sabin, Jean M (R.N.) at 2/12/2011 11:19 AM

**Tondro, Rebecca L (R.N.) at 2/14/2011 1626**

Author: Tondro, Rebecca L (R.N.)	Service: —	Author Type: REGISTERED NURSE
Filed: 2/14/2011 4:26 PM	Encounter Date: 2/1/2011	Creation Time: 2/14/2011 4:26 PM

**02/01/2011 - Call Center Telephone Encounter in FAMILY MEDICINE (continued)****Clinical Notes (continued)**

Status: Signed

Editor: Tondro, Rebecca L (R.N.) (REGISTERED NURSE)

Patient wondering if you received bariatric surgery forms? Patient dropped off forms on 2-1-11, please send to Jean Sabin RN, ok per patient to leave detailed message on 760-810-0188

Electronically signed by Tondro, Rebecca L (R.N.) at 2/14/2011 4:26 PM

**Salama, Medhat Sadiq (M.D.) at 2/14/2011 1700**

Author: Salama, Medhat Sadiq (M.D.)  
Filed: 2/14/2011 5:00 PM  
Status: Signed

Service: —  
Encounter Date: 2/1/2011  
Editor: Salama, Medhat Sadiq (M.D.) (Physician)

Author Type: Physician  
Creation Time: 2/14/2011 5:00 PM

It is already completed.

Electronically signed by Salama, Medhat Sadiq (M.D.) at 2/14/2011 5:00 PM

**Haverlock, Deborah (L.V.N.) at 2/14/2011 1739**

Author: Haverlock, Deborah (L.V.N.)  
Filed: 2/14/2011 5:39 PM  
Status: Signed

Service: —  
Encounter Date: 2/1/2011  
Editor: Haverlock, Deborah (L.V.N.) (LICENSED VOCATIONAL NURSE)

Author Type: LICENSED VOCATIONAL NURSE  
Creation Time: 2/14/2011 5:39 PM

Called patient at 760-810-0188 and left message with call back number 760-843-2108.

Electronically signed by Haverlock, Deborah (L.V.N.) at 2/14/2011 5:39 PM

**Distelrath, Jill L at 2/19/2011 1443**

Author: Distelrath, Jill L  
Filed: 2/19/2011 2:43 PM  
Status: Signed

Service: —  
Encounter Date: 2/1/2011  
Editor: Distelrath, Jill L (CLINIC ASSISTANT)

Author Type: CLINIC ASSISTANT  
Creation Time: 2/19/2011 2:43 PM

Message Documentation **Rodriguez, Rubicelia 2/15/11 07:48 PM Signed**

Outside Authorization has been initiated and will take 7-8 days to complete.

Packet also has been faxed to Pacific Bariatrics on 2/15/2011 .

Patient can contact Pacific after 10 days from 2/15/2011 with any further questions. Tel # is 619-681-1933  
F.O.K. #164796

Electronically signed by Distelrath, Jill L at 2/19/2011 2:43 PM

**END OF ENCOUNTER****02/01/2011 - Message in HEALTH EDUCATION****Visit Information****Provider Information**

## 02/01/2011 - Message in HEALTH EDUCATION (continued)

## Visit Information (continued)

## Encounter Provider

Roadruck, Davis C (C.H.E.)

## Department

Name	Address	Phone
HEALTH EDUCATION	17296 SLOVER AVENUE Fontana CA 92337	909-609-3000

## Reason for Visit

## Chief Complaint

- CARE MGMT, BARIATRIC PROGRAM - PRE-OP (Packet Sent); onset date 2/1/2011

## Clinical Notes

## Telephone Encounter

## Young, Annie at 2/1/2011 1037

Author: Young, Annie  
Filed: 2/1/2011 10:37 AM  
Status: Signed

Service: —  
Encounter Date: 2/1/2011  
Editor: Young, Annie

Author Type: —  
Creation Time: 2/1/2011 10:37 AM

Packet sent to pcp on 2/1/2011

Patient has selected Pacific Surgery Center.

Electronically signed by Young, Annie at 2/1/2011 10:37 AM

## END OF ENCOUNTER

## 02/01/2011 - Telephone in FAMILY MEDICINE

## Visit Information

## Contacts

	Type	Contact	Phone	User
02/01/2011 11:35 AM PST	Phone (Outgoing)	Chowdhuary, Sherry (Self)		Lochte, Mark Steven (P.A.)

## Nursing Assessment

No Nursing Assessment available for this encounter.

## Questionnaires

No completed forms available for this encounter.

## Reason for Visit

## Chief Complaint

- CARE MGMT, PANEL SUPPORT REVIEW; onset date 2/1/2011

**02/01/2011 - Telephone in FAMILY MEDICINE (continued)****Clinical Notes****Telephone Encounter****Lochte, Mark Steven (P.A.) at 2/1/2011 1140**

Author: Lochte, Mark Steven (P.A.)	Service: —	Author Type: PHYSICIAN ASSISTANT (P.A.)
Filed: 2/1/2011 11:40 AM	Encounter Date: 2/1/2011	Creation Time: 2/1/2011 11:40 AM
Status: Signed	Editor: Lochte, Mark Steven (P.A.) (PHYSICIAN ASSISTANT (P.A.))	

PCM- LMTCB regarding statin therapy. Mark Lochte PA\_C

Electronically signed by Lochte, Mark Steven (P.A.) at 2/1/2011 11:40 AM

**END OF ENCOUNTER****02/01/2011 - Telephone in FAMILY MEDICINE****Visit Information****Contacts**

	Type	Contact	Phone	User
02/01/2011 06:17 PM PST	Phone (Outgoing)	Chowdhuary, Sherry (Self)	760-810-0188 (H)	Sabin, Jean M (R.N.)

**Nursing Assessment**

No Nursing Assessment available for this encounter.

**Questionnaires**

No completed forms available for this encounter.

**Reason for Visit****Chief Complaint**

- CARE MGMT, PANEL SUPPORT REVIEW; onset date 2/2/2011

**Clinical Notes****Telephone Encounter****Sabin, Jean M (R.N.) at 2/1/2011 1817**

Author: Sabin, Jean M (R.N.)	Service: —	Author Type: REGISTERED NURSE
Filed: 2/1/2011 6:17 PM	Encounter Date: 2/1/2011	Creation Time: 2/1/2011 6:17 PM
Status: Signed	Editor: Sabin, Jean M (R.N.) (REGISTERED NURSE)	

Patient states someone called her today from here. There is an encounter you called her in regards to statin therapy. She is not taking anything for her cholesterol at this time. Can you please call patient back. Thank you.

Electronically signed by Sabin, Jean M (R.N.) at 2/1/2011 6:17 PM

**Lochte, Mark Steven (P.A.) at 2/2/2011 0855**



## 02/01/2011 - Telephone in FAMILY MEDICINE (continued)

## Clinical Notes (continued)

Author: Lochte, Mark Steven (P.A.)	Service: —	Author Type: PHYSICIAN ASSISTANT (P.A.)
Filed: 2/2/2011 8:55 AM	Encounter Date: 2/1/2011	Creation Time: 2/2/2011 8:55 AM
Status: Signed	Editor: Lochte, Mark Steven (P.A.) (PHYSICIAN ASSISTANT (P.A.))	

PCM- not sure why pt called wrong number- pt advised to start zocor 40 mg daily - Labs ordered, due in 2 months, please advise pt. Mark Lochte PA-C

Electronically signed by Lochte, Mark Steven (P.A.) at 2/2/2011 8:55 AM

## Labs

## ALT, SERUM [234682550] (Completed)

Electronically signed by: Lochte, Mark Steven (P.A.) on 02/02/11 0854	Status: Completed
Ordering user: Lochte, Mark Steven (P.A.) 02/02/11 0854	Authorized by: Lochte, Mark Steven (P.A.)
Ordering mode: Standard	
Frequency: Routine 02/02/11 -	Class: Normal
Quantity: 1	

## Provider Details

Provider	NPI
Lochte, Mark Steven (P.A.)	1912074782

## Specimen Information

ID	Type	Source	Collected By
—	—	BLOOD	—

## ALT, SERUM [243946766] (Abnormal)

Resulted: 05/21/11 1633, Result status: Final result

Order status: Completed	Filed on: 05/21/11 1633
Collected by: LRL 05/21/11 1610	Resulting lab: HIGH DESERT LABORATORY

## Components

Component	Value	Reference Range	Flag	Lab
ALT	9	14 - 54 units/L	L	157

## Comment:

The measured activity may vary by different method. This result was measured using the Beckman method.

## Reviewed by

Lochte, Mark Steven (P.A.) on 05/23/11 0850
Lochte, Mark Steven (P.A.) on 05/23/11 0850

## Recipients

## Lochte, Mark Steven (P.A.), P.A.

Response?	Delivery Method	Outcome	Message ID
In Basket	Result sent	101526873	
Provider ID: 10070489 (provider defined by Results Routing)			
Result routed to linked user K227960 using In Basket			

## Testing Performed By

Lab - Abbreviation	Name	Director	Address	Valid Date Range
250 - 157	HIGH DESERT	Lingli Cai, M.D.	14011 Park Ave.	02/06/09 1520 - 06/08/15 0942

**02/01/2011 - Telephone in FAMILY MEDICINE (continued)****Labs (continued)**

LABORATORY

VICTORVILLE CA  
92392**ALT, SERUM [243946766]**

Resulted: 05/21/11 1610, Result status: In process

Order status: Completed

Filed on: 05/21/11 1610

Collected by: LRL 05/21/11 1610

**Reviewed by**

Lochte, Mark Steven (P.A.) on 05/23/11 0850

Lochte, Mark Steven (P.A.) on 05/23/11 0850

**LDL DIRECT [234682552] (Completed)**

Electronically signed by: Lochte, Mark Steven (P.A.) on 02/02/11 0854

Status: Completed

Ordering user: Lochte, Mark Steven (P.A.) 02/02/11 0854

Authorized by: Lochte, Mark Steven (P.A.)

Ordering mode: Standard

Frequency: Routine 02/02/11 -

Class: Normal

Quantity: 1

**Provider Details**

Provider	NPI
Lochte, Mark Steven (P.A.)	1912074782

**Specimen Information**

ID	Type	Source	Collected By
—	—	BLOOD	—

**Other Orders****Medications****Simvastatin (ZOCOR) 40 mg Oral Tab [234682553] (Discontinued)**

Electronically signed by: Lochte, Mark Steven (P.A.) on 02/02/11 0854

Status: Discontinued

Ordering user: Lochte, Mark Steven (P.A.) 02/02/11 0854

Authorized by: Lochte, Mark Steven (P.A.)

Ordering mode: Standard

Frequency: Routine 02/02/11 - 05/04/11

Class: Fill Now

Discontinued by: Sugimoto, Gary Dwayne (M.D.) 05/04/11 1548 [Continue Therapy]

**Provider Details**

Provider	NPI
Lochte, Mark Steven (P.A.)	1912074782

Admin instructions: No grapefruit or grapefruit juice.

**END OF ENCOUNTER****02/09/2011 - Message in HEALTH EDUCATION****Visit Information****Provider Information****Encounter Provider**

Roadruck, Davis C (C.H.E.)

**Department**

**02/09/2011 - Message in HEALTH EDUCATION (continued)****Visit Information (continued)**

Name	Address	Phone
HEALTH EDUCATION	17296 SLOVER AVENUE Fontana CA 92337	909-609-3000

**Reason for Visit****Chief Complaint**

- CARE MGMT, BARIATRIC PROGRAM - PRE-OP (PACKET RECEIVED.); onset date 2/9/2011

**Clinical Notes****Telephone Encounter****Yokota, David at 2/9/2011 1334**

Author: Yokota, David  
Filed: 2/9/2011 1:34 PM  
Status: Signed

Service: —  
Encounter Date: 2/9/2011  
Editor: Yokota, David

Author Type: —  
Creation Time: 2/9/2011 1:34 PM

Received sign off sheet from pcp on 2/9/2011. Awaiting completion of authorization.

Electronically signed by Yokota, David at 2/9/2011 1:34 PM

**END OF ENCOUNTER****02/14/2011 - Message in HEALTH EDUCATION****Visit Information****Provider Information****Encounter Provider**

Roadruck, Davis C (C.H.E.)

**Department**

Name	Address	Phone
HEALTH EDUCATION	17296 SLOVER AVENUE Fontana CA 92337	909-609-3000

**Reason for Visit****Chief Complaint**

- CARE MGMT, BARIATRIC PROGRAM - PRE-OP; onset date 2/14/2011

**Clinical Notes****Telephone Encounter****Cordova, Alex at 2/14/2011 1127**

Author: Cordova, Alex  
Filed: 2/14/2011 11:27 AM  
Status: Signed

Service: —  
Encounter Date: 2/14/2011  
Editor: Cordova, Alex

Author Type: —  
Creation Time: 2/14/2011 11:27 AM

Internal referral submitted to Regional Bariatric Referral Manager 2/14/2011 .

02/14/2011 - Message in HEALTH EDUCATION (continued)

## Clinical Notes (continued)

Once returned a new referral will be created for the appropriate surgery center.

Electronically signed by Cordova, Alex at 2/14/2011 11:27 AM

---



---

**END OF ENCOUNTER**

---



---

02/15/2011 - Message in HEALTH EDUCATION

## Visit Information

## Provider Information

## Encounter Provider

Roadruck, Davis C (C.H.E.)

## Department

Name	Address	Phone
HEALTH EDUCATION	17296 SLOVER AVENUE Fontana CA 92337	909-609-3000

## Reason for Visit

## Chief Complaint

- CARE MGMT, BARIATRIC PROGRAM - PRE-OP (REFERRAL SENT); onset date 2/15/2011

## Clinical Notes

## Telephone Encounter

## Rodriguez, Rubicelia at 2/15/2011 1948

Author: Rodriguez, Rubicelia  
Filed: 2/15/2011 7:48 PM  
Status: Signed

Service: —  
Encounter Date: 2/15/2011  
Editor: Rodriguez, Rubicelia

Author Type: —  
Creation Time: 2/15/2011 7:48 PM

Outside Authorization has been initiated and will take 7-8 days to complete.

Packet also has been faxed to Pacific Bariatrics on 2/15/2011 .

Patient can contact Pacific after 10 days from 2/15/2011 with any further questions. Tel # is 619-681-1933

F.O.K. #164796

Electronically signed by Rodriguez, Rubicelia at 2/15/2011 7:48 PM

---



---

**END OF ENCOUNTER**

---



---

03/28/2011 - Letter (Out) in FAMILY MEDICINE

03/28/2011 - Letter (Out) in FAMILY MEDICINE (continued)

## Visit Information

## Provider Information

## Encounter Provider

Olufson, Cynthia

## Department

Name	Address	Phone
FAMILY MEDICINE	14011 PARK AVE Victorville CA 92392-2413	833-574-2273

## Letters

## Letter by Olufson, Cynthia on 3/28/2011

Status: Sent

Letter body:



3/28/2011

MR# 000007877387

Sherry Chowdhuary  
21547 Pine Ridge Ave  
Apple Valley CA 92307-3938

Dear Ms. Chowdhuary,

Our records show that your physician has ordered lab tests that are due now. Please go to a Kaiser lab for a blood test at your convenience. You do not need to fast. The lab test orders will be waiting for you in the lab.

If you have already done the test(s) recently, please disregard this notice.

Sincerely,

CYNTHIA OLUFSON on behalf of MEDHAT SADIEK SALAMA MD, MEDICAL DOCTOR  
14011 Park Avenue  
Victorville CA 92392-2413  
888-750-0036

END OF ENCOUNTER

04/03/2011 - Released Future/Standing Orders in FAMILY MEDICINE

## Visit Information

## Provider Information

**04/03/2011 - Released Future/Standing Orders in FAMILY MEDICINE (continued)**

**Visit Information (continued)**

<b>Encounter Provider</b>
Sabin, Jean M (R.N.)

**Department**

Name	Address	Phone
FAMILY MEDICINE	14011 PARK AVE Victorville CA 92392-2413	833-574-2273

**Labs**

**LDL DIRECT [243946767] (Discontinued)**

Electronically signed by: **Lochte, Mark Steven (P.A.) on 02/02/11 0854** Status: **Discontinued**  
 Ordering user: Lochte, Mark Steven (P.A.) 02/02/11 0854 Authorized by: Lochte, Mark Steven (P.A.)  
 Ordering mode: Standard  
 Frequency: Routine 02/02/11 - Class: Normal  
 Quantity: 1 Instance released by: Lochte, Mark Steven (P.A.), P.A. (auto-released) 3/29/2011 12:10 AM

Discontinued by: Interface, Scal\_Lab 05/21/11 1610 [Other (DUPLICATE-RESULTS PENDING FOR ANOTHER ACTIVE ORDER)]

**Provider Details**

Provider	NPI
Lochte, Mark Steven (P.A.)	1912074782

**Specimen Information**

ID	Type	Source	Collected By
473394186	—	BLOOD	—

**ALT, SERUM [243946766] (Final result)**

Electronically signed by: **Lochte, Mark Steven (P.A.) on 02/02/11 0854** Status: **Completed**  
 This order may be acted on in another encounter.  
 Ordering user: Lochte, Mark Steven (P.A.) 02/02/11 0854 Authorized by: Lochte, Mark Steven (P.A.)  
 Ordering mode: Standard  
 Frequency: Routine 02/02/11 - Class: Normal  
 Quantity: 1 Lab status: Final result  
 Instance released by: Lochte, Mark Steven (P.A.), P.A. (auto-released) 3/29/2011 12:10 AM

**Provider Details**

Provider	NPI
Lochte, Mark Steven (P.A.)	1912074782

**Specimen Information**

ID	Type	Source	Collected By
473394184	—	BLOOD	LRL 05/21/11 1610

**ALT, SERUM [243946766] (Abnormal)**

Resulted: 05/21/11 1633, Result status: Final result

Order status: Completed Filed on: 05/21/11 1633  
 Collected by: LRL 05/21/11 1610 Resulting lab: HIGH DESERT LABORATORY

**Components**

Component	Value	Reference Range	Flag	Lab
ALT	9	14 - 54 units/L	L <sub>✓</sub>	157

Comment:  
 The measured activity may vary by different method. This result was measured using the Beckman method.

**Reviewed by**

Lochte, Mark Steven (P.A.) on 05/23/11 0850  
 Lochte, Mark Steven (P.A.) on 05/23/11 0850

04/03/2011 - Released Future/Standing Orders in FAMILY MEDICINE (continued)

## Labs (continued)

## Recipients

Lochte, Mark Steven (P.A.), P.A.

Response?	Delivery Method	Outcome	Message ID
In Basket	Result sent	101526873	
Provider ID: 10070489 (provider defined by Results Routing)			
Result routed to linked user K227960 using In Basket			

## Testing Performed By

Lab - Abbreviation	Name	Director	Address	Valid Date Range
250 - 157	HIGH DESERT LABORATORY	Lingli Cai, M.D.	14011 Park Ave. VICTORVILLE CA 92392	02/06/09 1520 - 06/08/15 0942

ALT, SERUM [243946766]

Resulted: 05/21/11 1610, Result status: In process

Order status: Completed

Filed on: 05/21/11 1610

Collected by: LRL 05/21/11 1610

## Reviewed by

Lochte, Mark Steven (P.A.) on 05/23/11 0850  
Lochte, Mark Steven (P.A.) on 05/23/11 0850

## All Reviewers List

Lochte, Mark Steven (P.A.) on 5/23/2011 08:50  
Lochte, Mark Steven (P.A.) on 5/23/2011 08:50

END OF ENCOUNTER

04/05/2011 - Office Visit in FAMILY MEDICINE

## Visit Information

## Provider Information

Encounter Provider	Authorizing Provider
Salama, Medhat Sadiq (M.D.)	Salama, Medhat Sadiq (M.D.)

## Department

Name	Address	Phone
FAMILY MEDICINE	14011 PARK AVE Victorville CA 92392-2413	833-574-2273

## Follow-up and Dispositions

- Return if symptoms worsen or fail to improve.

## Level of Service

Level of Service
OUTPT EST LEVEL 3

04/05/2011 - Office Visit in FAMILY MEDICINE (continued)

## Reason for Visit

## Chief Complaint

- LUMP (Right hip x 1 month)

## Visit Diagnoses

Name	Code	Chronic?
SKIN SWELLING, LOCALIZED SUPERFICIAL (primary)	782.2	No
CHRONIC LOW BACK PAIN	724.2	Yes
DIABETES MELLITUS TYPE 2, UNCONTROLLED	250.02	Yes
SEVERE OBESITY, BMI 40-44.9, ADULT	278.01, V85.41	Yes

## Vitals

## Vital Signs

Most recent update: 4/5/2011 11:20 AM

BP 136/81	Pulse 83	Temp 97 °F (36.1 °C) (Temporal)	Resp 16	Ht 5' 1" (1.549 m)
Wt 235 lb (106.6 kg)	BMI 44.40 kg/m <sup>2</sup>			

## Clinical Notes

## Nursing Note

at 4/5/2011 1110

Author: —

Service: —

Author Type: —

Filed:

Encounter Date: 4/5/2011

Creation Time: 4/5/2011 11:10 AM

Status: Signed

>> PAMELA J MURPHY Tue Apr 5, 2011 11:21 AM  
PROACTIVE CARE ACTIONS

Proactive Office Encounter Actions: Blood Pressure above goal, repeat blood pressure taken and documented. Sherry Chowdhuary is a 47 year old female. Patient presents with: LUMP - Right hip x 1 month. Estimated Body mass index is 44.40 kg/(m<sup>2</sup>) as calculated from the following:

Height as of this encounter: 5' 1" (1.549 m).

Weight as of this encounter: 235 lb (106.595 kg).

Sherry Chowdhuary exercises 0 minutes 0 days per week at a moderate or strenuous level.

Filed Vitals:

	04/05/2011 11:17 AM	04/05/2011 11:19 AM
BP:	134/75	136/81
Pulse:	83	83
Temp:	97 °F (36.1 °C)	
TempSrc:	Temporal	
Resp:	16	
Height:	5' 1" (1.549 m)	
Weight:	235 lb (106.595 kg)	

## Progress Notes



04/05/2011 - Office Visit in FAMILY MEDICINE (continued)

## Clinical Notes (continued)

Salama, Medhat Sadiq (M.D.) at 4/5/2011 1713

Author: Salama, Medhat Sadiq (M.D.)  
Filed: 4/5/2011 10:17 PM  
Status: SignedService: —  
Encounter Date: 4/5/2011  
Editor: Salama, Medhat Sadiq (M.D.) (Physician)Author Type: Physician  
Creation Time: 4/5/2011 5:13 PMHistory:

Sherry Chowdhuary is a 47 year old female in the clinic for:  
LUMP - Right hip x 1 month without injuries.

Review of Systems

Constitutional: Negative for fever.  
Cardiovascular: Negative for chest pain.

Physical Exam

Constitutional: She is well-developed, well-nourished, and in no distress.  
Cardiovascular: Normal rate and regular rhythm.  
Pulmonary/Chest: Effort normal.  
Skin: Skin is warm and dry. No erythema.  
**~2 cm soft lump at the R thigh**  
Nursing note and vitals reviewed.

## ASSESSMENT:

782.2A SKIN SWELLING, LOCALIZED SUPERFICIAL (primary encounter diagnosis)  
724.2M CHRONIC LOW BACK PAIN  
250.02B DIABETES MELLITUS TYPE 2, UNCONTROLLED  
504038 SEVERE OBESITY, BMI 40-44.9, ADULT

## PLAN:

Likely lipoma but cancer can't totally ruled out. I explained the B&R of watchful observation.  
Advised for rest, stretching exercises and heating pads without sleeping on it alternating with icing.  
I discussed in details the low fat, low carbohydrate diet and regular exercise. Advised to increase fibers in diet and encouraged to achieve and maintain ideal body weight.  
Orders as below, questions regarding proposed treatment have been answered, including but not limited to benefits, risks, and possible adverse outcomes, agreed with the plans, AVS given and RTC as needed.

**Orders Placed This Encounter**

HEMOGLOBIN A1C  
LDL DIRECT  
HYDROCODONE-ACETAMINOPHEN 5-500 MG ORAL TAB

4/5/2011

Medhat Salama, M.D.  
Board Certified of Family Medicine  
Kaiser Permanente High Desert Medical Office

**04/05/2011 - Office Visit in FAMILY MEDICINE (continued)**

**Clinical Notes (continued)**

Tel: 888-750-0036  
 Fax: 760-843-2123

Electronically signed by Salama, Medhat Sadiek (M.D.) at 4/5/2011 10:17 PM

**Labs**

**HEMOGLOBIN A1C [245227314] (Discontinued)**

Electronically signed by: **Salama, Medhat Sadiek (M.D.) on 04/05/11 1144** Status: **Discontinued**  
 Ordering user: Salama, Medhat Sadiek (M.D.) 04/05/11 1144 Authorized by: Salama, Medhat Sadiek (M.D.)  
 Ordering mode: Standard  
 Frequency: Routine 04/05/11 - Class: Normal  
 Quantity: 1 Discontinued by: Interface, Scal\_ Lab 05/21/11 1610 [Other (DUPLICATE-RESULTS PENDING FOR ANOTHER ACTIVE ORDER)]

**Provider Details**

Provider	NPI
Salama, Medhat Sadiek (M.D.)	1366598427

**Specimen Information**

ID	Type	Source	Collected By
473394188	—	BLOOD	—

**LDL DIRECT [245227315] (Discontinued)**

Electronically signed by: **Salama, Medhat Sadiek (M.D.) on 04/05/11 1144** Status: **Discontinued**  
 Ordering user: Salama, Medhat Sadiek (M.D.) 04/05/11 1144 Authorized by: Salama, Medhat Sadiek (M.D.)  
 Ordering mode: Standard  
 Frequency: Routine 04/05/11 - Class: Normal  
 Quantity: 1 Discontinued by: Interface, Scal\_ Lab 05/21/11 1610 [Other (DUPLICATE-RESULTS PENDING FOR ANOTHER ACTIVE ORDER)]

**Provider Details**

Provider	NPI
Salama, Medhat Sadiek (M.D.)	1366598427

**Specimen Information**

ID	Type	Source	Collected By
473394186	—	BLOOD	—

**Other Orders**

**Medications**

**HYDROcodone-Acetaminophen (VICODIN) 5-500 mg Oral Tab [245227313] (Expired)**

Electronically signed by: **Salama, Medhat Sadiek (M.D.) on 04/05/11 1144** Status: **Expired**  
 Ordering user: Salama, Medhat Sadiek (M.D.) 04/05/11 1144 Authorized by: Salama, Medhat Sadiek (M.D.)  
 Ordering mode: Standard  
 Frequency: Routine 04/05/11 - 10/02/11 Class: Fill Now  
 Diagnoses  
 CHRONIC LOW BACK PAIN. [724.2 (ICD-9-CM)] - CHRONIC LOW BACK PAIN

**Provider Details**

Provider	NPI

04/05/2011 - Office Visit in FAMILY MEDICINE (continued)

## Other Orders (continued)

Salama, Medhat Sadiq (M.D.)

1366598427

## Indications

CHRONIC LOW BACK PAIN. [724.2 (ICD-9-CM)]

## Patient Instructions

IF YOU RECEIVE A SURVEY FROM KAISER REGARDING YOUR CARE AT THE CLINIC TODAY, I WOULD APPRECIATE IT IF YOU COULD FILL THIS OUT AND SCORE ME 10. IF NOT, PLEASE LET ME KNOW SO I CAN IMPROVE MY PRACTICE.

END OF ENCOUNTER

04/05/2011 - Telephone in FAMILY MEDICINE

## Visit Information

## Nursing Assessment

No Nursing Assessment available for this encounter.

## Questionnaires

No completed forms available for this encounter.

## Clinical Notes

## Telephone Encounter

## Lochte, Mark Steven (P.A.) at 4/5/2011 1217

Author: Lochte, Mark Steven (P.A.)

Service: —

Author Type: PHYSICIAN ASSISTANT  
(P.A.)

Filed: 4/5/2011 12:17 PM

Encounter Date: 4/5/2011

Creation Time: 4/5/2011 12:17 PM

Status: Signed

Editor: Lochte, Mark Steven (P.A.) (PHYSICIAN ASSISTANT (P.A.))

PCM- labs ordered, due now. MARK STEVEN LOCHTE PA

Electronically signed by Lochte, Mark Steven (P.A.) at 4/5/2011 12:17 PM

END OF ENCOUNTER

05/04/2011 - Office Visit in FAMILY MEDICINE

## Visit Information

## Provider Information

Encounter Provider

Sugimoto, Gary Dwayne (M.D.)

Authorizing Provider

Sugimoto, Gary Dwayne (M.D.)

05/04/2011 - Office Visit in FAMILY MEDICINE (continued)

## Visit Information (continued)

## Department

Name	Address	Phone
FAMILY MEDICINE	14011 PARK AVE Victorville CA 92392-2413	833-574-2273

## Level of Service

Level of Service
OUTPT EST LEVEL 3

## Reason for Visit

## Chief Complaint

- DIZZY (patient states dizzy x 2 days)

## Visit Diagnoses

Name	Code	Chronic?
DIZZINESS (primary)	780.4	No
DIABETES MELLITUS TYPE 2, UNCONTROLLED	250.02	Yes
ESSENTIAL HYPERTENSION	401.9	Yes
HYPERLIPIDEMIA	272.4	Yes
SEVERE OBESITY, BMI 40-44.9, ADULT	278.01, V85.41	Yes

## Vitals

Vital Signs				Most recent update: 5/4/2011 3:22 PM	
BP	Pulse	Temp	Resp	Ht	
134/81	89	98.7 °F (37.1 °C) (Temporal)	24	5' 1" (1.549 m)	
Wt	BMI				
234 lb (106.1 kg)	44.21 kg/m <sup>2</sup>				

## Clinical Notes

## Nursing Note

at 5/4/2011 1430

Author: —	Service: —	Author Type: —
Filed:	Encounter Date: 5/4/2011	Creation Time: 5/4/2011 2:30 PM
Status: Signed		

&gt;&gt; TAMMY E TORRENUOVA Wed May 4, 2011 3:22 PM

Patient presents with:

DIZZY - patient states dizzy x 2 days

Estimated Body mass index is 44.21 kg/(m<sup>2</sup>) as calculated from the following:

Height as of this encounter: 5' 1" (1.549 m).

Weight as of this encounter: 234 lb (106.142 kg).

PROACTIVE CARE ACTIONS

Proactive Office Encounter Actions: ---DIABETES---

---HYPERTENSION---

Blood Pressure above goal, repeat blood pressure taken and documented

---LABS, IMMUNIZATIONS, PROCEDURES, MEDICATIONS, OTHER---

Member given Patient Instructions on BMI/Weight Management

05/04/2011 - Office Visit in FAMILY MEDICINE (continued)

Clinical Notes (continued)

Member instructed on KP.ORG registration process  
The patient exercises 0 minutes per week at a moderate to strenuous level.  
Provider will review medications with patient

Progress NotesSugimoto, Gary Dwayne (M.D.) at 5/4/2011 1655

Author: Sugimoto, Gary Dwayne (M.D.)  
Filed: 5/4/2011 5:16 PM  
Status: Signed

Service: —  
Encounter Date: 5/4/2011  
Editor: Sugimoto, Gary Dwayne (M.D.) (Physician)

Author Type: Physician  
Creation Time: 5/4/2011 4:55 PM

History:

47 yo female  
Had a few episodes of dizziness (3) over the past 2 days  
One time was after getting up from toilet  
Second time was lying back in bed  
Third time was when at work and walking to a room  
All episodes brief (seconds)  
Not dizzy currently  
Checked blood pressure at those times and not high or low  
Check sugar at those times and not high or low  
No meds changes, all old  
No URI or other illness concurrently with this  
No increased stress  
No head trauma  
Awaiting Bariatric surgery, already evaluated at Pacific Bariatric

Review of Systems

Neurological: Positive for dizziness.

Physical Exam

Constitutional: She is well-developed, well-nourished, and in no distress.

HENT:

Right Ear: External ear normal.

Left Ear: External ear normal.

Mouth/Throat: Oropharynx is clear and moist.

Cardiovascular: Normal rate, regular rhythm and normal heart sounds.

Pulmonary/Chest: Effort normal and breath sounds normal.

Lymphadenopathy:

She has no cervical adenopathy.

ASSESSMENT:

780.4B DIZZINESS (primary encounter diagnosis)

3 brief episodes above

**05/04/2011 - Office Visit in FAMILY MEDICINE (continued)****Clinical Notes (continued)**

Sounds likely BPV related  
No other concerning sx's  
Observe for now  
No meds  
OWO, rest, fluids

250.02B DIABETES MELLITUS TYPE 2, UNCONTROLLED

Last HbA1c 7.7

401.9B ESSENTIAL HYPERTENSION

Controlled

272.4C HYPERLIPIDEMIA

504038 SEVERE OBESITY, BMI 40-44.9, ADULT

Now just awaiting surgery at Pacific Bariatric

**PLAN:****Orders Placed This Encounter**

GLYBURIDE 5 MG ORAL TAB

METFORMIN 850 MG ORAL TAB

ACTOS 15 MG ORAL TAB

HYDROCHLOROTHIAZIDE 25 MG ORAL TAB

LOSARTAN 50 MG ORAL TAB

ATENOLOL 25 MG ORAL TAB

NIFEDICAL XL 60 MG ORAL TR24 SR TAB

SIMVASTATIN 40 MG ORAL TAB

Electronically signed by Sugimoto, Gary Dwayne (M.D.) at 5/4/2011 5:16 PM

**05/04/2011 - Office Visit in FAMILY MEDICINE (continued)****Other Orders****Medications****glyBURIDE (DIABETA/MICRONASE) 5 mg Oral Tab [250045964] (Discontinued)**

Electronically signed by: **Sugimoto, Gary Dwayne (M.D.) on 05/04/11 1548** Status: **Discontinued**  
 Ordering user: Sugimoto, Gary Dwayne (M.D.) 05/04/11 1548 Authorized by: Sugimoto, Gary Dwayne (M.D.)  
 Ordering mode: Standard  
 Frequency: Routine 05/04/11 - 05/08/12 Class: Fill Now  
 Discontinued by: Salama, Medhat Sadiek (M.D.) 05/08/12 1058 [Completion of Therapy]  
 Diagnoses  
 DM 2, UNCONTROLLED. [250.02 (ICD-9-CM)] - DIABETES MELLITUS TYPE 2, UNCONTROLLED

**Provider Details**

Provider	NPI
Sugimoto, Gary Dwayne (M.D.)	1215004114

Reordered from: glyBURIDE (DIABETA/MICRONASE) 5 mg Oral Tab

**Indications**

DM 2, UNCONTROLLED [250.02 (ICD-9-CM)]

**Simvastatin (ZOCOR) 40 mg Oral Tab [250045972] (Expired)**

Electronically signed by: **Sugimoto, Gary Dwayne (M.D.) on 05/04/11 1548** Status: **Expired**  
 Ordering user: Sugimoto, Gary Dwayne (M.D.) 05/04/11 1548 Authorized by: Sugimoto, Gary Dwayne (M.D.)  
 Ordering mode: Standard  
 Frequency: Routine 05/04/11 - 05/03/13 Class: Fill Now  
 Diagnoses  
 HYPERLIPIDEMIA [272.4 (ICD-9-CM)]

**Provider Details**

Provider	NPI
Sugimoto, Gary Dwayne (M.D.)	1215004114

Admin instructions: No grapefruit or grapefruit juice.

Reordered from: Simvastatin (ZOCOR) 40 mg Oral Tab

**Indications**

HYPERLIPIDEMIA [272.4 (ICD-9-CM)]

**metFORMIN (GLUCOPHAGE) 850 mg Oral Tab [250045966] (Discontinued)**

Electronically signed by: **Sugimoto, Gary Dwayne (M.D.) on 05/04/11 1548** Status: **Discontinued**  
 Ordering user: Sugimoto, Gary Dwayne (M.D.) 05/04/11 1548 Authorized by: Sugimoto, Gary Dwayne (M.D.)  
 Ordering mode: Standard  
 Frequency: Routine 05/04/11 - 05/08/12 Class: Fill Now  
 Discontinued by: Salama, Medhat Sadiek (M.D.) 05/08/12 1058 [Completion of Therapy]  
 Diagnoses  
 DM 2, UNCONTROLLED. [250.02 (ICD-9-CM)] - DIABETES MELLITUS TYPE 2, UNCONTROLLED

**Provider Details**

Provider	NPI
Sugimoto, Gary Dwayne (M.D.)	1215004114

Reordered from: metFORMIN (GLUCOPHAGE) 850 mg Oral Tab

**Indications**

DM 2, UNCONTROLLED [250.02 (ICD-9-CM)]

**Pioglitazone (ACTOS) 15 mg Oral Tab [250045967] (Discontinued)**

Electronically signed by: **Sugimoto, Gary Dwayne (M.D.) on 05/04/11 1548** Status: **Discontinued**  
 Ordering user: Sugimoto, Gary Dwayne (M.D.) 05/04/11 1548 Authorized by: Sugimoto, Gary Dwayne (M.D.)  
 Ordering mode: Standard  
 Frequency: Routine 05/04/11 - 05/08/12 Class: Fill Now  
 Discontinued by: Salama, Medhat Sadiek (M.D.) 05/08/12 1058 [Completion of Therapy]

**05/04/2011 - Office Visit in FAMILY MEDICINE (continued)****Other Orders (continued)**

## Diagnoses

DM 2, UNCONTROLLED. [250.02 (ICD-9-CM)] - DIABETES MELLITUS TYPE 2, UNCONTROLLED

**Provider Details**

Provider	NPI
Sugimoto, Gary Dwayne (M.D.)	1215004114

Reordered from: Pioglitazone (ACTOS) 15 mg Oral Tab

**Indications**

DM 2, UNCONTROLLED [250.02 (ICD-9-CM)]

**Hydrochlorothiazide (ESIDRIX/HYDRODIURIL) 25 mg Oral Tab [250045968] (Discontinued)**Electronically signed by: **Sugimoto, Gary Dwayne (M.D.) on 05/04/11 1548** Status: **Discontinued**

Ordering user: Sugimoto, Gary Dwayne (M.D.) 05/04/11 1548 Authorized by: Sugimoto, Gary Dwayne (M.D.)

Ordering mode: Standard

Frequency: Routine 05/04/11 - 05/08/12

Class: Fill Now

Discontinued by: Salama, Medhat Sadiq (M.D.) 05/08/12 1113 [Continue Therapy]

## Diagnoses

ESSENTIAL HTN [401.9 (ICD-9-CM)] - ESSENTIAL HYPERTENSION

**Provider Details**

Provider	NPI
Sugimoto, Gary Dwayne (M.D.)	1215004114

Reordered from: Hydrochlorothiazide (ESIDRIX/HYDRODIURIL) 25 mg Oral Tab

**Indications**

ESSENTIAL HTN [401.9 (ICD-9-CM)]

**Losartan (COZAAR) 50 mg Oral Tab [250045969] (Discontinued)**Electronically signed by: **Sugimoto, Gary Dwayne (M.D.) on 05/04/11 1548** Status: **Discontinued**

Ordering user: Sugimoto, Gary Dwayne (M.D.) 05/04/11 1548 Authorized by: Sugimoto, Gary Dwayne (M.D.)

Ordering mode: Standard

Frequency: Routine 05/04/11 - 09/21/11

Class: Fill Now

Discontinued by: Salama, Medhat Sadiq (M.D.) 09/21/11 1530 [Continue Therapy]

## Diagnoses

ESSENTIAL HTN [401.9 (ICD-9-CM)] - ESSENTIAL HYPERTENSION

**Provider Details**

Provider	NPI
Sugimoto, Gary Dwayne (M.D.)	1215004114

Reordered from: Losartan (COZAAR) 50 mg Oral Tab

**Indications**

ESSENTIAL HTN [401.9 (ICD-9-CM)]

**Atenolol (TENORMIN) 25 mg Oral Tab [250045970] (Discontinued)**Electronically signed by: **Sugimoto, Gary Dwayne (M.D.) on 05/04/11 1548** Status: **Discontinued**

Ordering user: Sugimoto, Gary Dwayne (M.D.) 05/04/11 1548 Authorized by: Sugimoto, Gary Dwayne (M.D.)

Ordering mode: Standard

Frequency: Routine 05/04/11 - 09/21/11

Class: Fill Now

Discontinued by: Salama, Medhat Sadiq (M.D.) 09/21/11 1530 [Continue Therapy]

## Diagnoses

ESSENTIAL HTN [401.9 (ICD-9-CM)] - ESSENTIAL HYPERTENSION

**Provider Details**

Provider	NPI
Sugimoto, Gary Dwayne (M.D.)	1215004114

Reordered from: Atenolol (TENORMIN) 25 mg Oral Tab

**Indications**



**05/04/2011 - Office Visit in FAMILY MEDICINE (continued)****Other Orders (continued)**

ESSENTIAL HTN [401.9 (ICD-9-CM)]

**NIFEdipine (NIFEDICAL XL) 60 mg Oral TR24 SR TAB [250045971] (Discontinued)**

Electronically signed by: **Sugimoto, Gary Dwayne (M.D.)** on **05/04/11 1548** Status: **Discontinued**  
 Ordering user: Sugimoto, Gary Dwayne (M.D.) 05/04/11 1548 Authorized by: Sugimoto, Gary Dwayne (M.D.)  
 Ordering mode: Standard  
 Frequency: Routine 05/04/11 - 09/21/11 Class: Fill Now  
 Discontinued by: Interface, Scal\_ Pharmacy 09/21/11 1907 [Duplicate Therapy]  
 Diagnoses  
 ESSENTIAL HTN [401.9 (ICD-9-CM)] - ESSENTIAL HYPERTENSION

**Provider Details**

Provider	NPI
Sugimoto, Gary Dwayne (M.D.)	1215004114

Reordered from: NIFEdipine (NIFEDICAL XL) 60 mg Oral TR24 SR TAB

**Indications**

ESSENTIAL HTN [401.9 (ICD-9-CM)]

**Patient Instructions**

Your Kaiser Permanente Care Instructions

**Body Mass Index: After Your Visit****Your Care Instructions**

Body mass index (BMI) can help you see if your weight is raising your risk for health problems. It uses a formula to compare how much you weigh with how tall you are. A BMI between 18.5 and 24.9 is considered healthy. A BMI between 25 and 29.9 is considered overweight. A BMI of 30 or higher is considered obese.

If your BMI is in the normal range, it means that you have a lower risk for weight-related health problems. If your BMI is in the overweight or obese range, you may be at increased risk for weight-related health problems, such as high blood pressure, heart disease, stroke, arthritis or joint pain, and diabetes.

BMI is just one measure of your risk for weight-related health problems. You may be at higher risk for health problems if you are not active, you eat an unhealthy diet, or you drink too much alcohol or use tobacco products.

**Follow-up care is a key part of your treatment and safety.** Be sure to make and go to all appointments, and call your doctor if you are having problems. It's also a good idea to know your test results and keep a list of the medicines you take.

**How can you care for yourself at home?**

- Practice healthy eating habits. This includes eating plenty of fruits, vegetables, whole grains, lean protein, and low-fat dairy.
- Get at least 30 minutes of exercise 4 to 5 days a week or more. Brisk walking is a good choice. You also may want to do other activities, such as running, swimming, cycling, or playing tennis or team sports.
- Do not smoke. Smoking can increase your risk for health problems. If you need help quitting, talk to your doctor about stop-smoking programs and medicines. These can increase your chances of quitting for good.
- Limit alcohol to 2 drinks a day for men and 1 drink a day for women. Too much alcohol can cause health problems.

If you have a BMI higher than 25

- Your doctor may do other tests to check your risk for weight-related health problems. This may include measuring the distance around your waist. A waist measurement of more than 40 inches in men or 35 inches in women can increase the

05/04/2011 - Office Visit in FAMILY MEDICINE (continued)

## Patient Instructions (continued)

risk of weight-related health problems.

- Talk with your doctor about steps you can take to stay healthy or improve your health. You may need to make lifestyle changes to lose weight and stay healthy, such as changing your diet and getting regular exercise.

## Where can you learn more?

Go to <http://www.kp.org>.

Enter **S176** in the search box to learn more about "**Body Mass Index: After Your Visit.**"

© 2006-2010 Healthwise, Incorporated. Care instructions adapted under license by Kaiser Permanente. This care instruction is for use with your licensed healthcare professional. If you have questions about a medical condition or this instruction, always ask your healthcare professional. Healthwise disclaims any warranty or liability for your use of this information.

## CALL FOR CARE

## When You Need to See a Doctor

Next time you need to see a doctor right away, give us a call before you come in!

We know your time is important. Calling ahead can lessen your wait time and we now offer more same day appointments for your convenience.

Day or night, our care teams can assist you with advice and treatment suggestions. We may even be able to save you an appointment!

So let us know when you need care. At Kaiser Permanente, we want you to thrive!

Call for Care at (888) 750-0036.

[www.kp.org](http://www.kp.org)

## END OF ENCOUNTER

05/06/2011 - Letter (Out) in FAMILY MEDICINE

## Visit Information

## Provider Information

## Encounter Provider

Salama, Medhat Sadiek (M.D.)

## Department

Name	Address	Phone
FAMILY MEDICINE	14011 PARK AVE Victorville CA 92392-2413	833-574-2273

## Letters

## Letter by Salama, Medhat Sadiek (M.D.) on 5/6/2011

Status: Sent

Letter body:



5/6/2011

MR# 000007877387

Sherry Chowdhury  
21547 Pine Ridge Ave

05/06/2011 - Letter (Out) in FAMILY MEDICINE (continued)

Letters (continued)

Apple Valley CA 92307-3938

Dear Ms. Chowdhuary,

Our records show that your physician has ordered lab tests that you have not yet done. Please go to a Kaiser lab for a blood test at your convenience. You do not need to fast. The lab test orders will be waiting for you in the lab.

If you have already done the test(s) recently, please disregard this notice.

Sincerely,

MEDHAT SADIEK SALAMA MD, MEDICAL DOCTOR  
14011 Park Avenue  
Victorville CA 92392-2413  
888-750-0036

END OF ENCOUNTER

05/10/2011 - Message in FAMILY MEDICINE

## Visit Information

## Provider Information

## Encounter Provider

Pryor, Jennifer M

## Department

Name	Address	Phone
FAMILY MEDICINE	14011 PARK AVE Victorville CA 92392-2413	833-574-2273

## Reason for Visit

## Chief Complaint

- CARE MGMT, PANEL SUPPORT REVIEW; onset date 5/10/2011

## Clinical Notes

## Telephone Encounter

Pryor, Jennifer M at 5/10/2011 1652

Author: Pryor, Jennifer M  
Filed: 5/10/2011 4:52 PM  
Status: Signed

Service: —  
Encounter Date: 5/10/2011  
Editor: Pryor, Jennifer M (CLINIC ASSISTANT)

Author Type: CLINIC ASSISTANT  
Creation Time: 5/10/2011 4:52 PM

Labs pended, letter sent to patient. Please sign order. Thanks.

JENNIFER M PRYOR

Printed on 1/4/22 9:22 AM

SCP000394

Page 383

05/10/2011 - Message in FAMILY MEDICINE (continued)

## Clinical Notes (continued)

Electronically signed by Pryor, Jennifer M at 5/10/2011 4:52 PM

## Labs

## HEMOGLOBIN A1C [250969367] (Discontinued)

Electronically signed by: **Gooden, Uhura N (L.V.N.) on 05/11/11 0945** Status: **Discontinued**  
 Ordering user: Gooden, Uhura N (L.V.N.) 05/11/11 0945 Authorized by: Salama, Medhat Sadiek (M.D.)  
 Ordering mode: Standard  
 Cosigning events  
 Electronically cosigned by Salama, Medhat Sadiek (M.D.) 05/12/11 0943 for Ordering  
 Frequency: Routine 05/10/11 - Class: Normal  
 Quantity: 1 Released by: Gooden, Uhura N (L.V.N.) 05/11/11 0945  
 Discontinued by: Interface, Scal\_Lab 05/21/11 1610 [Other (DUPLICATE-RESULTS PENDING FOR ANOTHER ACTIVE ORDER)]

## Provider Details

Provider	NPI
Gooden, Uhura N (L.V.N.)	—
Salama, Medhat Sadiek (M.D.)	1366598427

## Specimen Information

ID	Type	Source	Collected By
473394188	—	BLOOD	—

## LDL DIRECT [250969366] (Final result)

Electronically signed by: **Gooden, Uhura N (L.V.N.) on 05/11/11 0945** Status: **Completed**  
 This order may be acted on in another encounter.  
 Ordering user: Gooden, Uhura N (L.V.N.) 05/11/11 0945 Authorized by: Salama, Medhat Sadiek (M.D.)  
 Ordering mode: Standard  
 Cosigning events  
 Electronically cosigned by Salama, Medhat Sadiek (M.D.) 05/12/11 0943 for Ordering  
 Frequency: Routine 05/10/11 - Class: Normal  
 Quantity: 1 Lab status: Final result  
 Released by: Gooden, Uhura N (L.V.N.) 05/11/11 0945

## Provider Details

Provider	NPI
Gooden, Uhura N (L.V.N.)	—
Salama, Medhat Sadiek (M.D.)	1366598427

## Specimen Information

ID	Type	Source	Collected By
473394188	—	BLOOD	LRL 05/21/11 1610

## LDL DIRECT [250969366]

Resulted: 05/22/11 1319, Result status: Final result

Order status: Completed Filed on: 05/22/11 1319  
 Collected by: LRL 05/21/11 1610 Resulting lab: SHERMAN WAY REGIONAL LABORATORY  
 Narrative:

Note: This is a result for your order which has been determined to be a duplicate order. Please understand that other providers have also received this result, thus coordination of care is necessary. Click on the Order Details hyperlink for indication of all providers who have received notification of this result.

## Components

Component	Value	Reference Range	Flag	Lab
-----------	-------	-----------------	------	-----

## 05/10/2011 - Message in FAMILY MEDICINE (continued)

## Labs (continued)

LDL	86	<100 mg/dL	—	956
-----	----	------------	---	-----

## Comment:

DIRECT LDL: For patients having elevated triglyceride levels, i.e. >400 mg/dL, the direct LDL-C result may not represent the patient's LDL-C status upon restoration of triglycerides to lower levels. These patients should not be assumed to have representative LDL-C levels until triglyceride levels are reduced.

## Reviewed by

Salama, Medhat Sadiq (M.D.) on 05/23/11 1719  
 Salama, Medhat Sadiq (M.D.) on 05/23/11 1719  
 Salama, Medhat Sadiq (M.D.) on 05/23/11 1527  
 Lochte, Mark Steven (P.A.) on 05/23/11 0836  
 Lochte, Mark Steven (P.A.) on 05/23/11 0836  
 Lochte, Mark Steven (P.A.) on 05/23/11 0836

## CC List

Recipient	Modifier	Fax	Address	Added
Salama, Medhat Sadiq (M.D.), M.D.	—	—	—	—
Lochte, Mark Steven (P.A.), P.A.	—	—	—	—

## Recipients

## Lochte, Mark Steven (P.A.), P.A.

Responsible?	Delivery Method	Outcome	Message ID
In Basket	Result sent	101552179	
Recipient added as CC recipient (ORD 105)			

## Salama, Medhat Sadiq (M.D.), M.D.

Responsible?	Delivery Method	Outcome	Message ID
In Basket	Result sent	101552178	
Provider ID: 136886 (provider defined by Results Routing)			
Result routed to linked user C321136 using In Basket			
Recipient added as CC recipient (ORD 105)			
Only regular result message sent (CC message ignored)			

## Testing Performed By

Lab - Abbreviation	Name	Director	Address	Valid Date Range
240 - 956	SHERMAN WAY REGIONAL LABORATORY	Darryl Erik Palmer- Toy, MD, PhD	11668 Sherman Way NORTH HOLLYWOOD CA 91605	09/01/10 1119 - 06/01/17 0325

## LDL DIRECT [250969366]

Resulted: 05/21/11 1610, Result status: In process

Order status: Completed  
 Collected by: LRL 05/21/11 1610

Filed on: 05/21/11 1610

## Reviewed by

Salama, Medhat Sadiq (M.D.) on 05/23/11 1719  
 Salama, Medhat Sadiq (M.D.) on 05/23/11 1719  
 Salama, Medhat Sadiq (M.D.) on 05/23/11 1527  
 Lochte, Mark Steven (P.A.) on 05/23/11 0836  
 Lochte, Mark Steven (P.A.) on 05/23/11 0836  
 Lochte, Mark Steven (P.A.) on 05/23/11 0836

**05/10/2011 - Message in FAMILY MEDICINE (continued)**

**Labs (continued)**

**CC List**

Recipient	Modifier	Fax	Address	Added
Salama, Medhat Sadiek (M.D.), M.D.	—	—	—	—
Lochte, Mark Steven (P.A.), P.A.	—	—	—	—

**All Reviewers List**

- Salama, Medhat Sadiek (M.D.) on 5/23/2011 17:19
- Salama, Medhat Sadiek (M.D.) on 5/23/2011 17:19
- Salama, Medhat Sadiek (M.D.) on 5/23/2011 15:27
- Lochte, Mark Steven (P.A.) on 5/23/2011 08:36
- Lochte, Mark Steven (P.A.) on 5/23/2011 08:36
- Lochte, Mark Steven (P.A.) on 5/23/2011 08:36

**MICROALBUMIN, URINE, QUANTITATIVE [250969368] (Final result)**

Electronically signed by: **Gooden, Uhura N (L.V.N.) on 05/11/11 0945** Status: **Completed**  
 This order may be acted on in another encounter.  
 Ordering user: Gooden, Uhura N (L.V.N.) 05/11/11 0945 Authorized by: Salama, Medhat Sadiek (M.D.)  
 Ordering mode: Standard  
 Cosigning events  
 Electronically cosigned by Salama, Medhat Sadiek (M.D.) 05/12/11 0943 for Ordering  
 Frequency: Routine 05/10/11 - Class: Normal  
 Quantity: 1 Lab status: Final result  
 Released by: Gooden, Uhura N (L.V.N.) 05/11/11 0945

**Provider Details**

Provider	NPI
Gooden, Uhura N (L.V.N.)	—
Salama, Medhat Sadiek (M.D.)	1366598427

**Specimen Information**

ID	Type	Source	Collected By
473394187	—	URINE	PTC 05/21/11 1646

**MICROALBUMIN, URINE, QUANTITATIVE [250969368] (Abnormal)**

Resulted: 05/22/11 1711, Result status: Final result

Order status: Completed Filed on: 05/22/11 1710  
 Collected by: PTC 05/21/11 1646 Resulting lab: SHERMAN WAY REGIONAL LABORATORY

**Components**

Component	Value	Reference Range	Flag	Lab
MICROALBUMIN, UR, QN, DETECTION LIMIT <= 20 MG/L	2625.3	<20.0 mg/L	H ^	956
CREATININE, URINE	179.5	NOT ESTABLISHED mg/dL	—	956
MICROALBUMIN/CREATININE, URINE	1462.6	<30.0 ug/mgCREAT	H ^	956

Comment:  
 THRESHOLD TO DIAGNOSE MICROALBUMINURIA ----- MICROALBUMIN-RANDOM: >29 ug/mg  
 CREAT ----- TWO OR MORE POSITIVE TESTS ARE REQUIRED TO DIAGNOSE  
 MICROALBUMINURIA.

**Reviewed by**

- Salama, Medhat Sadiek (M.D.) on 05/23/11 1719
- Salama, Medhat Sadiek (M.D.) on 05/23/11 1719
- Salama, Medhat Sadiek (M.D.) on 05/23/11 1527

05/10/2011 - Message in FAMILY MEDICINE (continued)

Labs (continued)

## Recipients

Salama, Medhat Sadiq (M.D.), M.D.

Response?	Delivery Method	Outcome	Message ID
In Basket	Result sent	101552178	
Provider ID: 136886 (provider defined by Results Routing)			
Result routed to linked user C321136 using In Basket			

## Testing Performed By

Lab - Abbreviation	Name	Director	Address	Valid Date Range
240 - 956	SHERMAN WAY REGIONAL LABORATORY	Darryl Erik Palmer- Toy, MD, PhD	11668 Sherman Way NORTH HOLLYWOOD CA 91605	09/01/10 1119 - 06/01/17 0325

MICROALBUMIN, URINE, QUANTITATIVE [250969368]

Resulted: 05/21/11 1646, Result status: In process

Order status: Completed

Filed on: 05/21/11 1646

Collected by: PTC 05/21/11 1646

## Reviewed by

Salama, Medhat Sadiq (M.D.) on 05/23/11 1719

Salama, Medhat Sadiq (M.D.) on 05/23/11 1719

Salama, Medhat Sadiq (M.D.) on 05/23/11 1527

## All Reviewers List

Salama, Medhat Sadiq (M.D.) on 5/23/2011 17:19

Salama, Medhat Sadiq (M.D.) on 5/23/2011 17:19

Salama, Medhat Sadiq (M.D.) on 5/23/2011 15:27

## Letters

CARE MGMT, PANEL SUPPORT by Pryor, Jennifer M on 5/10/2011

Status: Sent

Comments: SPPM

Letter body:



5/10/2011

MR#000007877387

Re: Sherry Chowdhuary  
21547 Pine Ridge Ave  
Apple Valley CA 92307-3938

Dear patient

At the Kaiser Permanente High Desert Medical Office we believe in preventive medicine. Good diabetes

05/10/2011 - Message in FAMILY MEDICINE (continued)

## Letters (continued)

control will help lower the chance of you suffering any of the complications of diabetes such as heart attack, stroke, kidney failure, blindness, and circulation problems that can lead to amputation. Diabetic labs should be done at least once a year.

Sherry, it has come to our attention you are due to have your diabetic labs repeated. You can come to the High Desert Medical Office Laboratory Monday through Friday 7:30 am to 8:30 pm, and Saturday 7:30 am to 4:30 pm.

## Instructions:

For the tests, please do not eat or drink for 12 hours, and no alcohol for 72 hours, water is okay.

Note: If you are taking diabetes medication, go to the laboratory as early as possible, then eat and take your usual morning diabetes pills and/or insulin as soon as possible. You may take your medications with water. The lab test orders will be waiting for you in the lab.

Sincerely,

Dr. MEDHAT SADIEK SALAMA MD, MEDICAL DOCTOR and Your High Desert Medical Office Health Care Team!

14011 Park Avenue

Victorville, California 92392

Toll Free Number: (888) 750-0036

## END OF ENCOUNTER

05/12/2011 - Telephone in FAMILY MEDICINE

## Visit Information

## Contacts

	Type	Contact	Phone	User
05/12/2011 12:17 PM PDT	Phone (Outgoing)	Chowdhuary, Sherry (Self)		Lochte, Mark Steven (P.A.)

## Nursing Assessment

No Nursing Assessment available for this encounter.

## Questionnaires

No completed forms available for this encounter.



05/12/2011 - Telephone in FAMILY MEDICINE (continued)

## Reason for Visit

## Chief Complaint

- CARE MGMT, PANEL SUPPORT REVIEW; onset date 5/12/2011

## Clinical Notes

## Telephone Encounter

## Lochte, Mark Steven (P.A.) at 5/12/2011 1218

Author: Lochte, Mark Steven (P.A.)

Service: —

Author Type: PHYSICIAN ASSISTANT  
(P.A.)

Filed: 5/12/2011 12:18 PM

Encounter Date: 5/12/2011

Creation Time: 5/12/2011 12:18 PM

Status: Signed

Editor: Lochte, Mark Steven (P.A.) (PHYSICIAN ASSISTANT (P.A.))

PCM- overdue labs, advise pt. MARK STEVEN LOCHTE PA-C  
LM- 2nd notice

Electronically signed by Lochte, Mark Steven (P.A.) at 5/12/2011 12:18 PM

## Pishny, Brandie J at 5/12/2011 1712

Author: Pishny, Brandie J

Service: —

Author Type: —

Filed: 5/12/2011 5:12 PM

Encounter Date: 5/12/2011

Creation Time: 5/12/2011 5:12 PM

Status: Signed

Editor: Pishny, Brandie J

Overdue labs Letter sent, Brandie J Pishny

Electronically signed by Pishny, Brandie J at 5/12/2011 5:12 PM

## Letters

## Letter by Lochte, Mark Steven (P.A.) on 5/12/2011

Status: Sent

Letter body:



5/12/2011

MR# 000007877387

Sherry Chowdhuary  
21547 Pine Ridge Ave  
Apple Valley CA 92307-3938

Dear Ms. Chowdhuary,

Our records show that your physician has ordered lab tests that you have not yet done. Please go to a Kaiser lab for a blood test at your convenience. You do not need to fast. The lab test orders will be waiting for you in the lab.

05/12/2011 - Telephone in FAMILY MEDICINE (continued)

Letters (continued)

If you have already done the test(s) recently, please disregard this notice.

Kaiser High Desert Clinic Laboratory Hours  
Monday - Friday 7:30am - 8:30pm  
Saturday 7:30am - 4:30pmSincerely,  
MEDHAT SADI EK SALAMA MD, MEDICAL DOCTOR  
14011 Park Avenue  
Victorville CA 92392-2413  
888-750-0036

## END OF ENCOUNTER

05/18/2011 - Orders Only in COMPLETE CARE

## Visit Information

## Provider Information

## Encounter Provider

Salama, Medhat Sadi ek (M.D.)

## Department

Name	Address	Phone
COMPLETE CARE	10800 MAGNOLIA AVE Riverside CA 92505-3043	833-574-2273

## Labs

## HEMOGLOBIN A1C [252316487] (Completed)

Electronically signed by: Program, Complete Care on 05/18/11 2029 Status: Completed  
 Ordering user: Program, Complete Care 05/18/11 2029 Authorized by: Salama, Medhat Sadi ek (M.D.)  
 Ordering mode: Standard  
 Frequency: Routine 05/18/11 - Class: Normal  
 Quantity: 1

## Provider Details

Provider	NPI
Salama, Medhat Sadi ek (M.D.)	1366598427

## Specimen Information

ID	Type	Source	Collected By
—	—	BLOOD	—

## HEMOGLOBIN A1C [252360734] (Abnormal)

Resulted: 05/23/11 1827, Result status: Final result

Order status: Completed Filed on: 05/23/11 1827  
 Collected by: LRL 05/21/11 1610 Resulting lab: SHERMAN WAY REGIONAL LABORATORY  
 Narrative:

Note: This is a result for your order which has been determined to be a

## 05/18/2011 - Orders Only in COMPLETE CARE (continued)

## Labs (continued)

duplicate order. Please understand that other providers have also received this result, thus coordination of care is necessary. Click on the Order Details hyperlink for indication of all providers who have received notification of this result.

## Components

Component	Value	Reference Range	Flag	Lab
HGBA1C%	7.3	4.8 - 5.9 %	H ^	956

## Comment:

Hb A1c is best used to monitor blood sugar control in patients with diabetes. Ideal values are below 7.0% and values >8.0% suggest the need to improve the blood sugar control treatment plan.

## Reviewed by

Salama, Medhat Sadiek (M.D.) on 05/24/11 1509  
Salama, Medhat Sadiek (M.D.) on 05/24/11 1509

## CC List

Recipient	Modifier	Fax	Address	Added
Salama, Medhat Sadiek (M.D.), M.D.	—	—	—	—

## Recipients

Salama, Medhat Sadiek (M.D.), M.D.

Response ible?	Delivery Method	Outcome	Message ID
In Basket	Result sent	101665318	
	Provider ID: 136886 (provider defined by Results Routing)		
	Result routed to linked user C321136 using In Basket		
	Recipient added as CC recipient (ORD 105)		
	Only regular result message sent (CC message ignored)		

## Testing Performed By

Lab - Abbreviation	Name	Director	Address	Valid Date Range
240 - 956	SHERMAN WAY REGIONAL LABORATORY	Darryl Erik Palmer- Toy, MD, PhD	11668 Sherman Way NORTH HOLLYWOOD CA 91605	09/01/10 1119 - 06/01/17 0325

## HEMOGLOBIN A1C [252360734]

Resulted: 05/21/11 1610, Result status: In process

Order status: Completed  
Collected by: LRL 05/21/11 1610

Filed on: 05/21/11 1610

## Reviewed by

Salama, Medhat Sadiek (M.D.) on 05/24/11 1509  
Salama, Medhat Sadiek (M.D.) on 05/24/11 1509

## CC List

Recipient	Modifier	Fax	Address	Added
Salama, Medhat Sadiek (M.D.), M.D.	—	—	—	—

**END OF ENCOUNTER**

05/18/2011 - Orders Only in COMPLETE CARE (continued)

05/18/2011 - Released Future/Standing Orders in COMPLETE CARE

## Visit Information

## Provider Information

## Encounter Provider

Salama, Medhat Sadiq (M.D.)

## Department

Name	Address	Phone
COMPLETE CARE	10800 MAGNOLIA AVE Riverside CA 92505-3043	833-574-2273

## Labs

## HEMOGLOBIN A1C [252360734] (Final result)

Electronically signed by: Program, Complete Care on 05/18/11 2029 Status: Completed

This order may be acted on in another encounter.

Ordering user: Program, Complete Care 05/18/11 2029

Authorized by: Salama, Medhat Sadiq (M.D.)

Ordering mode: Standard

Frequency: Routine 05/18/11 -

Class: Normal

Quantity: 1

Lab status: Final result

Instance released by: Program, Complete Care (auto-released) 5/19/2011 12:51 AM

## Provider Details

Provider	NPI
Salama, Medhat Sadiq (M.D.)	1366598427

## Specimen Information

ID	Type	Source	Collected By
473394188	—	BLOOD	LRL 05/21/11 1610

## HEMOGLOBIN A1C [252360734] (Abnormal)

Resulted: 05/23/11 1827, Result status: Final result

Order status: Completed

Filed on: 05/23/11 1827

Collected by: LRL 05/21/11 1610

Resulting lab: SHERMAN WAY REGIONAL LABORATORY

Narrative:

Note: This is a result for your order which has been determined to be a duplicate order. Please understand that other providers have also received this result, thus coordination of care is necessary. Click on the Order Details hyperlink for indication of all providers who have received notification of this result.

## Components

Component	Value	Reference Range	Flag	Lab
HGBA1C%	7.3	4.8 - 5.9 %	H ^	956

Comment:

Hb A1c is best used to monitor blood sugar control in patients with diabetes. Ideal values are below 7.0% and values >8.0% suggest the need to improve the blood sugar control treatment plan.

## Reviewed by

Salama, Medhat Sadiq (M.D.) on 05/24/11 1509

Salama, Medhat Sadiq (M.D.) on 05/24/11 1509

## CC List

Recipient	Modifier	Fax	Address	Added
Salama, Medhat Sadiq (M.D.), M.D.	—	—	—	—

05/18/2011 - Released Future/Standing Orders in COMPLETE CARE (continued)

Labs (continued)

## Recipients

Salama, Medhat Sadiq (M.D.), M.D.

Response?	Delivery Method	Outcome	Message ID
In Basket	Result sent	101665318	
Provider ID: 136886 (provider defined by Results Routing)			
Result routed to linked user C321136 using In Basket			
Recipient added as CC recipient (ORD 105)			
Only regular result message sent (CC message ignored)			

## Testing Performed By

Lab - Abbreviation	Name	Director	Address	Valid Date Range
240 - 956	SHERMAN WAY REGIONAL LABORATORY	Darryl Erik Palmer- Toy, MD, PhD	11668 Sherman Way NORTH HOLLYWOOD CA 91605	09/01/10 1119 - 06/01/17 0325

## HEMOGLOBIN A1C [252360734]

Resulted: 05/21/11 1610, Result status: In process

Order status: Completed

Filed on: 05/21/11 1610

Collected by: LRL 05/21/11 1610

## Reviewed by

Salama, Medhat Sadiq (M.D.) on 05/24/11 1509

Salama, Medhat Sadiq (M.D.) on 05/24/11 1509

## CC List

Recipient	Modifier	Fax	Address	Added
Salama, Medhat Sadiq (M.D.), M.D.	—	—	—	—

## All Reviewers List

Salama, Medhat Sadiq (M.D.) on 5/24/2011 15:09

Salama, Medhat Sadiq (M.D.) on 5/24/2011 15:09

END OF ENCOUNTER

05/23/2011 - Telephone in FAMILY MEDICINE

## Visit Information

## Nursing Assessment

No Nursing Assessment available for this encounter.

## Questionnaires

No completed forms available for this encounter.

## Clinical Notes

## Telephone Encounter

Lochte, Mark Steven (P.A.) at 5/23/2011 0836

**05/23/2011 - Telephone in FAMILY MEDICINE (continued)****Clinical Notes (continued)**

Author: Lochte, Mark Steven (P.A.)	Service: —	Author Type: PHYSICIAN ASSISTANT (P.A.)
Filed: 5/23/2011 8:36 AM	Encounter Date: 5/23/2011	Creation Time: 5/23/2011 8:36 AM
Status: Signed	Editor: Lochte, Mark Steven (P.A.) (PHYSICIAN ASSISTANT (P.A.))	

PCM- LDL 86. MARK STEVEN LOCHTE PA

Electronically signed by Lochte, Mark Steven (P.A.) at 5/23/2011 8:36 AM

**END OF ENCOUNTER****06/13/2011 - Letter (Out) in FAMILY MEDICINE****Visit Information****Provider Information****Encounter Provider**

Holm, Mary S

**Department**

Name	Address	Phone
FAMILY MEDICINE	14011 PARK AVE Victorville CA 92392-2413	833-574-2273

**Letters****Letter by Holm, Mary S on 6/13/2011**Status: Sent  
Letter body:

6/13/2011

MR#000007877387

Re: Sherry Chowdhuary  
21547 Pine Ridge Ave  
Apple Valley CA 92307-3938

Dear patient

We have noticed that you have not had your Diabetic Retinal Screening Exam done yet. It is very important that you have this exam once a year.

You need to call the Fontana Appointment Center's toll free number 1 888-750-0036 to schedule an appointment at the High Desert Medical Office as soon as possible. You do not need a driver.

06/13/2011 - Letter (Out) in FAMILY MEDICINE (continued)

Letters (continued)

If you are already scheduled for this exam, please disregard this letter and thank you for making this part of your diabetic care an important priority.

Regards,

Suk Park, MD, MSPH, FAAFP  
Chief of CSG Primary Care Management for the High Desert Region  
Assistant Physician in Charge of Kaiser Victorville  
Call Center (888) 750-0036

Sincerely,

MARY S HOLM  
14011 Park Avenue  
Victorville CA 92392-2413  
888-750-0036

---



---

**END OF ENCOUNTER**

---



---

07/27/2011 - Letter (Out) in FAMILY MEDICINE

## Visit Information

## Provider Information

## Encounter Provider

Pryor, Jennifer M

## Department

Name	Address	Phone
FAMILY MEDICINE	14011 PARK AVE Victorville CA 92392-2413	833-574-2273

## Letters

CARE MGMT, PANEL SUPPORT by Pryor, Jennifer M on 7/27/2011

Status: Sent  
Letter body:

Comments: drs



7/27/2011

MR#000007877387

**07/27/2011 - Letter (Out) in FAMILY MEDICINE (continued)****Letters (continued)**

Re: Sherry Chowdhury  
21547 Pine Ridge Ave  
Apple Valley CA 92307-3938

Dear patient

We have noticed that you have not had your Diabetic Retinal Screening Exam done yet. It is very important that you have this exam once a year.

You need to call the Fontana Appointment Center's toll free number 1 888-750-0036 to schedule an appointment at the High Desert Medical Office as soon as possible. You do not need a driver.

If you are already scheduled for this exam, please disregard this letter and thank you for making this part of your diabetic care an important priority.

Regards,

Suk Park, MD, MSPH, FAAFP  
Chief of CSG Primary Care Management for the High Desert Region  
Assistant Physician in Charge of Kaiser Victorville  
Call Center (888) 750-0036

**END OF ENCOUNTER****08/17/2011 - Telephone in HEALTH EDUCATION****Visit Information****Nursing Assessment**

No Nursing Assessment available for this encounter.

**Questionnaires**

No completed forms available for this encounter.

**Reason for Visit****Chief Complaint**

- CARE MGMT, BARIATRIC PROGRAM - PRE-OP (expired labs); onset date 8/17/2011



08/17/2011 - Telephone in HEALTH EDUCATION (continued)

## Reason for Visit (continued)

## Visit Diagnosis

- CASE / CARE MGMT, BARIATRIC PROGRAM, PREOP (primary) [V65.49]

## Clinical Notes

## Telephone Encounter

Hooper, Myrtle D (R.N.) at 8/17/2011 1437

Author: Hooper, Myrtle D (R.N.)  
Filed: 8/17/2011 2:37 PM  
Status: SignedService: —  
Encounter Date: 8/17/2011  
Editor: Hooper, Myrtle D (R.N.) (REGISTERED NURSE)Author Type: REGISTERED NURSE  
Creation Time: 8/17/2011 2:37 PM

Pre-op Bariatric surgery lab orders for Pacific Bariatric reprocessed as initial labs have expired. Secondary pre-op labs are an abbreviated listing per protocol. Surgery scheduled 9/13/2011.

Patient advised that testing has been ordered with directive for the following:

Tests are fasting, nothing to eat or drink after midnight.

May drink H2O

No ETOH consumption within 72 hours of test.

Tests will be faxed to Pacific Bariatric once resulted.

Denise Hooper, RN, BSN

Electronically signed by Hooper, Myrtle D (R.N.) at 8/17/2011 2:37 PM

Hooper, Myrtle D (R.N.) at 8/19/2011 1031

Author: Hooper, Myrtle D (R.N.)  
Filed: 8/19/2011 10:31 AM  
Status: AddendumService: —  
Encounter Date: 8/17/2011  
Editor: Hooper, Myrtle D (R.N.) (REGISTERED NURSE)Author Type: REGISTERED NURSE  
Creation Time: 8/19/2011 10:31 AM

Faxed current labs to PBSMG

Electronically signed by Hooper, Myrtle D (R.N.) at 8/19/2011 10:31 AM

## Labs

## CBC W DIFFERENTIAL, AUTO [267647662] (Final result)

Electronically signed by: Hooper, Myrtle D (R.N.) on 08/17/11 1437

Status: Completed

This order may be acted on in another encounter.

Ordering user: Hooper, Myrtle D (R.N.) 08/17/11 1437

Authorized by: Salama, Medhat Sadiek (M.D.)

Ordering mode: Standard

Cosigning events

Electronically cosigned by Salama, Medhat Sadiek (M.D.) 08/23/11 17:15 for Ordering

Frequency: Routine 08/17/11 -

Class: Normal

Quantity: 1

Lab status: Final result

Diagnoses

CASE / CARE MGMT, PREOP BARIATRIC PROGRAM [V65.49 (ICD-9-CM)]

## Provider Details

Provider	NPI
Hooper, Myrtle D (R.N.)	—
Salama, Medhat Sadiek (M.D.)	1366598427

08/17/2011 - Telephone in HEALTH EDUCATION (continued)

## Labs (continued)

## Specimen Information

ID	Type	Source	Collected By
478611228	—	BLOOD	MTD 08/18/11 1044

## CBC W DIFFERENTIAL, AUTO [267647662] (Abnormal)

Resulted: 08/18/11 1117, Result status: Final result

Order status: Completed

Filed on: 08/18/11 1117

Collected by: MTD 08/18/11 1044

Resulting lab: HIGH DESERT LABORATORY

## Components

Component	Value	Reference Range	Flag	Lab
WBC'S AUTO	9.1	4.0 - 11.0 THOU/MCL	—	157
RBC, AUTO	3.88	4.2 - 5.4 MIL/MCL	L v	157
HGB	8.8	12.0 - 16.0 G/DL	L v	157
HCT, AUTO	26.4	37 - 47 %	L v	157
MCV	68.1	81 - 99 FL	L v	157
MCH	22.6	27 - 35 PG/CELL	L v	157
MCHC	33.2	32 - 37 G/DL	—	157
RDW, BLOOD	17.5	11.5 - 14.5 %	H ^	157
PLATELETS, AUTOMATED COUNT	386	130 - 400 THOU/MCL	—	157
MPV	8.9	7.4 - 10.4 FL	—	157
LYMPHOCYTES %, AUTOMATED COUNT	25.8	20 - 51 %	—	157
MONOS %, AUTO	3.0	1 - 12 %	—	157
NEUTROPHILS %, AUTOMATED COUNT	68.3	42 - 75 %	—	157
EOSINOPHILS %, AUTOMATED COUNT	2.5	0 - 10 %	—	157
BASOPHILS %, AUTOMATED COUNT	0.4	0 - 1 %	—	157

## Reviewed by

Salama, Medhat Sadiq (M.D.) on 08/26/11 1306

Salama, Medhat Sadiq (M.D.) on 08/26/11 1303

Salama, Medhat Sadiq (M.D.) on 08/26/11 1302

## Recipients

Salama, Medhat Sadiq (M.D.), M.D.

Response?	Delivery Method	Outcome	Message ID
In Basket	Result sent	109126361	
	Provider ID: 136886 (provider defined by Results Routing)		
	Result routed to linked user C321136 using In Basket		

## Testing Performed By

Lab - Abbreviation	Name	Director	Address	Valid Date Range
250 - 157	HIGH DESERT LABORATORY	Lingli Cai, M.D.	14011 Park Ave. VICTORVILLE CA 92392	02/06/09 1520 - 06/08/15 0942

## CBC W DIFFERENTIAL, AUTO [267647662]

Resulted: 08/18/11 1044, Result status: In process

Order status: Completed

Filed on: 08/18/11 1044

Collected by: MTD 08/18/11 1044

## Reviewed by

08/17/2011 - Telephone in HEALTH EDUCATION (continued)

## Labs (continued)

Salama, Medhat Sadiq (M.D.) on 08/26/11 1306  
 Salama, Medhat Sadiq (M.D.) on 08/26/11 1303  
 Salama, Medhat Sadiq (M.D.) on 08/26/11 1302

## Indications

CASE / CARE MGMT, BARIATRIC PROGRAM, PREOP [V65.49 (ICD-9-CM)]

## All Reviewers List

Salama, Medhat Sadiq (M.D.) on 8/26/2011 13:06  
 Salama, Medhat Sadiq (M.D.) on 8/26/2011 13:03  
 Salama, Medhat Sadiq (M.D.) on 8/26/2011 13:02

## PROTHROMBIN TIME, INR AND SEC [267647663] (Final result)

Electronically signed by: Hooper, Myrtle D (R.N.) on 08/17/11 1437 Status: Completed

This order may be acted on in another encounter.

Ordering user: Hooper, Myrtle D (R.N.) 08/17/11 1437

Authorized by: Salama, Medhat Sadiq (M.D.)

Ordering mode: Standard

Cosigning events

Electronically cosigned by Salama, Medhat Sadiq (M.D.) 08/23/11 1715 for Ordering

Frequency: Routine 08/17/11 -

Class: Normal

Quantity: 1

Lab status: Final result

Diagnoses

CASE / CARE MGMT, PREOP BARIATRIC PROGRAM [V65.49 (ICD-9-CM)]

## Provider Details

Provider	NPI
Hooper, Myrtle D (R.N.)	—
Salama, Medhat Sadiq (M.D.)	1366598427

## Questionnaire

Question	Answer
Is patient on heparin? Enter Y - Yes; N - No	No
Is patient on Coumadin? Enter Y - Yes; N - No	No
Is the patient on anticoagulant therapy? Enter Y - Yes; N - No	No

## Specimen Information

ID	Type	Source	Collected By
478611228	—	BLOOD	MTD 08/18/11 1044

## PROTHROMBIN TIME, INR AND SEC [267647663]

Resulted: 08/18/11 1119, Result status: Final result

Order status: Completed

Filed on: 08/18/11 1119

Collected by: MTD 08/18/11 1044

Resulting lab: HIGH DESERT LABORATORY

Narrative:

IS PATIENT ON COUMADIN: NO

IS PATIENT ON HEPARIN: NO

IS PATIENT ON OTHER ANTICOAGULANT: NO

## Components

Component	Value	Reference Range	Flag	Lab
PT	12.8	12.4 - 15.1 SEC	—	157
Comment: POPULATION MEAN: 13.3 SECONDS				
PT INR	0.9	0.8 - 1.2	—	157
Comment: INR THERAPEUTIC RANGE: 2.0-4.5				

## Reviewed by

Salama, Medhat Sadiq (M.D.) on 08/26/11 1306  
 Salama, Medhat Sadiq (M.D.) on 08/26/11 1303

**08/17/2011 - Telephone in HEALTH EDUCATION (continued)**

**Labs (continued)**

Salama, Medhat Sadiek (M.D.) on 08/26/11 1302

**Recipients**

Salama, Medhat Sadiek (M.D.), M.D.

Response?	Delivery Method	Outcome	Message ID
In Basket	Result sent	109126361	
Provider ID: 136886 (provider defined by Results Routing)			
Result routed to linked user C321136 using In Basket			

**Testing Performed By**

Lab - Abbreviation	Name	Director	Address	Valid Date Range
250 - 157	HIGH DESERT LABORATORY	Lingli Cai, M.D.	14011 Park Ave. VICTORVILLE CA 92392	02/06/09 1520 - 06/08/15 0942

**PROTHROMBIN TIME, INR AND SEC [267647663]**

Resulted: 08/18/11 1044, Result status: In process

Order status: Completed

Filed on: 08/18/11 1044

Collected by: MTD 08/18/11 1044

**Reviewed by**

- Salama, Medhat Sadiek (M.D.) on 08/26/11 1306
- Salama, Medhat Sadiek (M.D.) on 08/26/11 1303
- Salama, Medhat Sadiek (M.D.) on 08/26/11 1302

**Indications**

CASE / CARE MGMT, BARIATRIC PROGRAM, PREOP [V65.49 (ICD-9-CM)]

**All Reviewers List**

- Salama, Medhat Sadiek (M.D.) on 8/26/2011 13:06
- Salama, Medhat Sadiek (M.D.) on 8/26/2011 13:03
- Salama, Medhat Sadiek (M.D.) on 8/26/2011 13:02

**APTT [267647664] (Final result)**

Electronically signed by: Hooper, Myrtle D (R.N.) on 08/17/11 1437

Status: Completed

This order may be acted on in another encounter.

Ordering user: Hooper, Myrtle D (R.N.) 08/17/11 1437

Authorized by: Salama, Medhat Sadiek (M.D.)

Ordering mode: Standard

Cosigning events

Electronically cosigned by Salama, Medhat Sadiek (M.D.) 08/23/11 1715 for Ordering

Frequency: Routine 08/17/11 -

Class: Normal

Quantity: 1

Lab status: Final result

Diagnoses

CASE / CARE MGMT, PREOP BARIATRIC PROGRAM [V65.49 (ICD-9-CM)]

**Provider Details**

Provider	NPI
Hooper, Myrtle D (R.N.)	—
Salama, Medhat Sadiek (M.D.)	1366598427

**Questionnaire**

Question	Answer
Is patient on heparin? Enter Y - Yes; N - No	No
Is patient on Coumadin? Enter Y - Yes; N - No	No

## 08/17/2011 - Telephone in HEALTH EDUCATION (continued)

## Labs (continued)

Is the patient on anticoagulant therapy? Enter Y - Yes; N - No No

## Specimen Information

ID	Type	Source	Collected By
478611228	—	BLOOD	MTD 08/18/11 1044

## APTT [267647664]

Resulted: 08/18/11 1119, Result status: Final result

Order status: Completed

Filed on: 08/18/11 1119

Collected by: MTD 08/18/11 1044

Resulting lab: HIGH DESERT LABORATORY

Narrative:

IS PATIENT ON COUMADIN: NO

IS PATIENT ON HEPARIN: NO

IS PATIENT ON OTHER ANTICOAGULANT: NO

## Components

Component	Value	Reference Range	Flag	Lab
APTT	29	23 - 38 SEC	—	157
Comment: POPULATION MEAN: 30 SECONDS				

## Reviewed by

Salama, Medhat Sadiek (M.D.) on 08/26/11 1306

Salama, Medhat Sadiek (M.D.) on 08/26/11 1303

Salama, Medhat Sadiek (M.D.) on 08/26/11 1302

## Recipients

Salama, Medhat Sadiek (M.D.), M.D.

Response?	Delivery Method	Outcome	Message ID
In Basket	Result sent	109126361	
Provider ID: 136886 (provider defined by Results Routing)			
Result routed to linked user C321136 using In Basket			

## Testing Performed By

Lab - Abbreviation	Name	Director	Address	Valid Date Range
250 - 157	HIGH DESERT LABORATORY	Lingli Cai, M.D.	14011 Park Ave. VICTORVILLE CA 92392	02/06/09 1520 - 06/08/15 0942

## APTT [267647664]

Resulted: 08/18/11 1044, Result status: In process

Order status: Completed

Filed on: 08/18/11 1044

Collected by: MTD 08/18/11 1044

## Reviewed by

Salama, Medhat Sadiek (M.D.) on 08/26/11 1306

Salama, Medhat Sadiek (M.D.) on 08/26/11 1303

Salama, Medhat Sadiek (M.D.) on 08/26/11 1302

## Indications

CASE / CARE MGMT, BARIATRIC PROGRAM, PREOP [V65.49 (ICD-9-CM)]

## All Reviewers List

Salama, Medhat Sadiek (M.D.) on 8/26/2011 13:06

Salama, Medhat Sadiek (M.D.) on 8/26/2011 13:03

**08/17/2011 - Telephone in HEALTH EDUCATION (continued)**

**Labs (continued)**

Salama, Medhat Sadiek (M.D.) on 8/26/2011 13:02

**CREATININE, SERUM [267647665] (Final result)**

Electronically signed by: Hooper, Myrtle D (R.N.) on 08/17/11 1437 Status: **Completed**

This order may be acted on in another encounter.

Ordering user: Hooper, Myrtle D (R.N.) 08/17/11 1437

Authorized by: Salama, Medhat Sadiek (M.D.)

Ordering mode: Standard

Cosigning events

Electronically cosigned by Salama, Medhat Sadiek (M.D.) 08/23/11 1715 for Ordering

Frequency: Routine 08/17/11 -

Class: Normal

Quantity: 1

Lab status: Final result

Diagnoses

CASE / CARE MGMT, PREOP BARIATRIC PROGRAM [V65.49 (ICD-9-CM)]

**Provider Details**

Provider	NPI
Hooper, Myrtle D (R.N.)	—
Salama, Medhat Sadiek (M.D.)	1366598427

**Specimen Information**

ID	Type	Source	Collected By
478611228	—	BLOOD	MTD 08/18/11 1044

**CREATININE, SERUM [267647665]**

Resulted: 08/18/11 1121, Result status: Final result

Order status: Completed

Filed on: 08/18/11 1121

Collected by: MTD 08/18/11 1044

Resulting lab: HIGH DESERT LABORATORY

**Components**

Component	Value	Reference Range	Flag	Lab
CREATININE	0.9	0.6 - 1.1 MG/DL	—	157
GLOMERULAR FILTRATION RATE	81-B	mL/min	—	157

Comment:

Comments: Estimated GFR is derived and reported per 1.73 m2 body surface area. Race used from Foundations System: "NB" non-black, "B" black. GFR estimate has been multiplied by 1.21 if "B" is indicated in the system. \* GFR Ranges \* GFR >89 Normal (or CKD1\*) 60-89 Mildly reduced (CKD2\*) 30-59 Moderately reduced (CKD3 if >3mos) 15-29 Severely reduced (CKD4 if >3mos) GFR <15 Kidney failure (CKD5 if >3mos) \* GFR >60 is not diagnostic of CKD 1 or 2 unless another marker of kidney damage is present (e.g. microalbumin or urine protein >300 mg/day on two occasions, or renal biopsy or imaging abnormality).

**Reviewed by**

Salama, Medhat Sadiek (M.D.) on 08/26/11 1306

Salama, Medhat Sadiek (M.D.) on 08/26/11 1303

Salama, Medhat Sadiek (M.D.) on 08/26/11 1302

**Recipients**

Salama, Medhat Sadiek (M.D.), M.D.

Response?	Delivery Method	Outcome	Message ID
In Basket	Result sent	109126361	
	Provider ID: 136886 (provider defined by Results Routing)		
	Result routed to linked user C321136 using In Basket		

**Testing Performed By**

Lab - Abbreviation	Name	Director	Address	Valid Date Range
250 - 157	HIGH DESERT	Lingli Cai, M.D.	14011 Park Ave.	02/06/09 1520 - 06/08/15 0942

08/17/2011 - Telephone in HEALTH EDUCATION (continued)

## Labs (continued)

LABORATORY

VICTORVILLE CA  
92392**CREATININE, SERUM [267647665]**

Resulted: 08/18/11 1044, Result status: In process

Order status: Completed

Filed on: 08/18/11 1044

Collected by: MTD 08/18/11 1044

**Reviewed by**

Salama, Medhat Sadiq (M.D.) on 08/26/11 1306

Salama, Medhat Sadiq (M.D.) on 08/26/11 1303

Salama, Medhat Sadiq (M.D.) on 08/26/11 1302

**Indications**

CASE / CARE MGMT, BARIATRIC PROGRAM, PREOP [V65.49 (ICD-9-CM)]

**All Reviewers List**

Salama, Medhat Sadiq (M.D.) on 8/26/2011 13:06

Salama, Medhat Sadiq (M.D.) on 8/26/2011 13:03

Salama, Medhat Sadiq (M.D.) on 8/26/2011 13:02

**ELECTROLYTE PANEL (NA, K, CL, CO2) [267647666] (Final result)**

Electronically signed by: Hooper, Myrtle D (R.N.) on 08/17/11 1437

Status: Completed

This order may be acted on in another encounter.

Ordering user: Hooper, Myrtle D (R.N.) 08/17/11 1437

Authorized by: Salama, Medhat Sadiq (M.D.)

Ordering mode: Standard

Cosigning events

Electronically cosigned by Salama, Medhat Sadiq (M.D.) 08/23/11 1715 for Ordering

Frequency: Routine 08/17/11 -

Class: Normal

Quantity: 1

Lab status: Final result

Diagnoses

CASE / CARE MGMT, PREOP BARIATRIC PROGRAM [V65.49 (ICD-9-CM)]

**Provider Details**

Provider	NPI
Hooper, Myrtle D (R.N.)	—
Salama, Medhat Sadiq (M.D.)	1366598427

**Specimen Information**

ID	Type	Source	Collected By
478611228	—	BLOOD	MTD 08/18/11 1044

**ELECTROLYTE PANEL (NA, K, CL, CO2) [267647666] (Abnormal)**

Resulted: 08/18/11 1121, Result status: Final result

Order status: Completed

Filed on: 08/18/11 1121

Collected by: MTD 08/18/11 1044

Resulting lab: HIGH DESERT LABORATORY

**Components**

Component	Value	Reference Range	Flag	Lab
SODIUM	141	135 - 145 MEQ/L	—	157
POTASSIUM	3.20	3.5 - 5.0 MEQ/L	L v	157
CHLORIDE	107	101 - 111 MEQ/L	—	157
CO2	29	21 - 31 MEQ/L	—	157

**Reviewed by**

Salama, Medhat Sadiq (M.D.) on 08/26/11 1306

Salama, Medhat Sadiq (M.D.) on 08/26/11 1303

Salama, Medhat Sadiq (M.D.) on 08/26/11 1302

08/17/2011 - Telephone in HEALTH EDUCATION (continued)

Labs (continued)

## Recipients

Salama, Medhat Sadiq (M.D.), M.D.

Response?	Delivery Method	Outcome	Message ID
In Basket	Result sent	109126361	
Provider ID: 136886 (provider defined by Results Routing)			
Result routed to linked user C321136 using In Basket			

## Testing Performed By

Lab - Abbreviation	Name	Director	Address	Valid Date Range
250 - 157	HIGH DESERT LABORATORY	Lingli Cai, M.D.	14011 Park Ave. VICTORVILLE CA 92392	02/06/09 1520 - 06/08/15 0942

ELECTROLYTE PANEL (NA, K, CL, CO2) [267647666]

Resulted: 08/18/11 1044, Result status: In process

Order status: Completed

Filed on: 08/18/11 1044

Collected by: MTD 08/18/11 1044

## Reviewed by

Salama, Medhat Sadiq (M.D.) on 08/26/11 1306

Salama, Medhat Sadiq (M.D.) on 08/26/11 1303

Salama, Medhat Sadiq (M.D.) on 08/26/11 1302

## Indications

CASE / CARE MGMT, BARIATRIC PROGRAM, PREOP [V65.49 (ICD-9-CM)]

## All Reviewers List

Salama, Medhat Sadiq (M.D.) on 8/26/2011 13:06

Salama, Medhat Sadiq (M.D.) on 8/26/2011 13:03

Salama, Medhat Sadiq (M.D.) on 8/26/2011 13:02

## BUN, SERUM [267647667] (Final result)

Electronically signed by: Hooper, Myrtle D (R.N.) on 08/17/11 1437

Status: Completed

This order may be acted on in another encounter.

Ordering user: Hooper, Myrtle D (R.N.) 08/17/11 1437

Authorized by: Salama, Medhat Sadiq (M.D.)

Ordering mode: Standard

Cosigning events

Electronically cosigned by Salama, Medhat Sadiq (M.D.) 08/23/11 1715 for Ordering

Frequency: Routine 08/17/11 -

Class: Normal

Quantity: 1

Lab status: Final result

Diagnoses

CASE / CARE MGMT, PREOP BARIATRIC PROGRAM [V65.49 (ICD-9-CM)]

## Provider Details

Provider	NPI
Hooper, Myrtle D (R.N.)	—
Salama, Medhat Sadiq (M.D.)	1366598427

## Specimen Information

ID	Type	Source	Collected By
478611228	—	BLOOD	MTD 08/18/11 1044

BUN, SERUM [267647667]

Resulted: 08/18/11 1121, Result status: Final result



**08/17/2011 - Telephone in HEALTH EDUCATION (continued)**

**Labs (continued)**

Order status: Completed  
Collected by: MTD 08/18/11 1044

Filed on: 08/18/11 1121  
Resulting lab: HIGH DESERT LABORATORY

**Components**

Component	Value	Reference Range	Flag	Lab
BUN	11	<19 MG/DL	—	157

**Reviewed by**

Salama, Medhat Sadiek (M.D.) on 08/26/11 1306  
Salama, Medhat Sadiek (M.D.) on 08/26/11 1303  
Salama, Medhat Sadiek (M.D.) on 08/26/11 1302

**Recipients**

Salama, Medhat Sadiek (M.D.), M.D.

Response	Delivery Method	Outcome	Message ID
In Basket	Result sent	109126361	
Provider ID: 136886 (provider defined by Results Routing)			
Result routed to linked user C321136 using In Basket			

**Testing Performed By**

Lab - Abbreviation	Name	Director	Address	Valid Date Range
250 - 157	HIGH DESERT LABORATORY	Lingli Cai, M.D.	14011 Park Ave. VICTORVILLE CA 92392	02/06/09 1520 - 06/08/15 0942

**BUN, SERUM [267647667]**

Resulted: 08/18/11 1044, Result status: In process

Order status: Completed  
Collected by: MTD 08/18/11 1044

Filed on: 08/18/11 1044

**Reviewed by**

Salama, Medhat Sadiek (M.D.) on 08/26/11 1306  
Salama, Medhat Sadiek (M.D.) on 08/26/11 1303  
Salama, Medhat Sadiek (M.D.) on 08/26/11 1302

**Indications**

CASE / CARE MGMT, BARIATRIC PROGRAM, PREOP [V65.49 (ICD-9-CM)]

**All Reviewers List**

Salama, Medhat Sadiek (M.D.) on 8/26/2011 13:06  
Salama, Medhat Sadiek (M.D.) on 8/26/2011 13:03  
Salama, Medhat Sadiek (M.D.) on 8/26/2011 13:02

**GLUCOSE, FASTING [267647668] (Final result)**

Electronically signed by: Hooper, Myrtle D (R.N.) on 08/17/11 1437

Status: Completed

This order may be acted on in another encounter.

Ordering user: Hooper, Myrtle D (R.N.) 08/17/11 1437

Authorized by: Salama, Medhat Sadiek (M.D.)

Ordering mode: Standard

Cosigning events

Electronically cosigned by Salama, Medhat Sadiek (M.D.) 08/23/11 1715 for Ordering

Frequency: Routine 08/17/11 -

Class: Normal

Quantity: 1

Lab status: Final result

Diagnoses

**08/17/2011 - Telephone in HEALTH EDUCATION (continued)**

**Labs (continued)**

CASE / CARE MGMT, PREOP BARIATRIC PROGRAM [V65.49 (ICD-9-CM)]

**Provider Details**

Provider	NPI
Hooper, Myrtle D (R.N.)	—
Salama, Medhat Sadiek (M.D.)	1366598427

**Specimen Information**

ID	Type	Source	Collected By
478611228	—	BLOOD	MTD 08/18/11 1044

**GLUCOSE, FASTING [267647668] (Abnormal)**

Resulted: 08/18/11 1121, Result status: Final result

Order status: Completed  
Collected by: MTD 08/18/11 1044

Filed on: 08/18/11 1121  
Resulting lab: HIGH DESERT LABORATORY

**Components**

Component	Value	Reference Range	Flag	Lab
GLUCOSE, FASTING	151	70 - 99 MG/DL	H ^	157

**Reviewed by**

Salama, Medhat Sadiek (M.D.) on 08/26/11 1306  
Salama, Medhat Sadiek (M.D.) on 08/26/11 1303  
Salama, Medhat Sadiek (M.D.) on 08/26/11 1302

**Recipients**

Salama, Medhat Sadiek (M.D.), M.D.

Response?	Delivery Method	Outcome	Message ID
In Basket	Result sent	109126361	
Provider ID: 136886 (provider defined by Results Routing)			
Result routed to linked user C321136 using In Basket			

**Testing Performed By**

Lab - Abbreviation	Name	Director	Address	Valid Date Range
250 - 157	HIGH DESERT LABORATORY	Lingli Cai, M.D.	14011 Park Ave. VICTORVILLE CA 92392	02/06/09 1520 - 06/08/15 0942

**GLUCOSE, FASTING [267647668]**

Resulted: 08/18/11 1044, Result status: In process

Order status: Completed  
Collected by: MTD 08/18/11 1044

Filed on: 08/18/11 1044

**Reviewed by**

Salama, Medhat Sadiek (M.D.) on 08/26/11 1306  
Salama, Medhat Sadiek (M.D.) on 08/26/11 1303  
Salama, Medhat Sadiek (M.D.) on 08/26/11 1302

**Indications**

CASE / CARE MGMT, BARIATRIC PROGRAM, PREOP [V65.49 (ICD-9-CM)]

**All Reviewers List**

Salama, Medhat Sadiek (M.D.) on 8/26/2011 13:06  
Salama, Medhat Sadiek (M.D.) on 8/26/2011 13:03

**08/17/2011 - Telephone in HEALTH EDUCATION (continued)****Labs (continued)**

Salama, Medhat Sadiq (M.D.) on 8/26/2011 13:02

**END OF ENCOUNTER****08/26/2011 - Telephone in FAMILY MEDICINE****Visit Information****Contacts**

	Type	Contact	Phone	User
08/29/2011 11:58 AM PDT	Phone (Outgoing)	Chowdhuary, Sherry (Self)	760-810-0188 (H)	Robert, Kamilah R. (L.V.N.)
08/30/2011 10:04 AM PDT	Phone (Outgoing)	Chowdhuary, Sherry (Self)	760-810-0188 (H)	Larson, Susan E (R.N.)
08/31/2011 04:44 PM PDT	Phone (Outgoing)	Chowdhuary, Sherry (Self)	760-810-0188 (H)	Larson, Susan E (R.N.)

**Nursing Assessment**

No Nursing Assessment available for this encounter.

**Questionnaires**

No completed forms available for this encounter.

**Clinical Notes****Telephone Encounter****Salama, Medhat Sadiq (M.D.) at 8/26/2011 1306**Author: Salama, Medhat Sadiq (M.D.)  
Filed: 8/26/2011 1:06 PM  
Status: SignedService: —  
Encounter Date: 8/26/2011  
Editor: Salama, Medhat Sadiq (M.D.) (Physician)Author Type: Physician  
Creation Time: 8/26/2011 1:06 PM

Low potassium and ordered supplement.  
Low H/H and needs OTC Iron BID.  
Labs in 1 month.

Electronically signed by Salama, Medhat Sadiq (M.D.) at 8/26/2011 1:06 PM

**Robert, Kamilah R. (L.V.N.) at 8/29/2011 1159**Author: Robert, Kamilah R. (L.V.N.)  
Filed: 8/29/2011 11:59 AM  
Status: SignedService: —  
Encounter Date: 8/26/2011  
Editor: Robert, Kamilah R. (L.V.N.) (LICENSED VOCATIONAL NURSE)Author Type: LICENSED VOCATIONAL  
NURSE  
Creation Time: 8/29/2011 11:59 AM

Called no answer left msg to call back, call back # provided (760 843 2119).

Electronically signed by Robert, Kamilah R. (L.V.N.) at 8/29/2011 11:59 AM

**Robert, Kamilah R. (L.V.N.) at 8/29/2011 1538**Author: Robert, Kamilah R. (L.V.N.)  
Filed: 8/29/2011 3:38 PMService: —  
Encounter Date: 8/26/2011Author Type: LICENSED VOCATIONAL  
NURSE  
Creation Time: 8/29/2011 3:38 PM

08/26/2011 - Telephone in FAMILY MEDICINE (continued)

## Clinical Notes (continued)

Status: Signed

Editor: Robert, Kamilah R. (L.V.N.) (LICENSED VOCATIONAL NURSE)

Called hm, no answer left msg to call back, call back # provided (760 843 2119).

Electronically signed by Robert, Kamilah R. (L.V.N.) at 8/29/2011 3:38 PM

## Larson, Susan E (R.N.) at 8/30/2011 1004

Author: Larson, Susan E (R.N.)  
Filed: 8/30/2011 10:04 AM  
Status: Signed

Service: —  
Encounter Date: 8/26/2011  
Editor: Larson, Susan E (R.N.) (REGISTERED NURSE)

Author Type: REGISTERED NURSE  
Creation Time: 8/30/2011 10:04 AM

8/30/2011 Left message with male at 760-810-0188 to call back 760-843-2108 between the hours of 0800-1630 and leave a message and we will get back to them as quickly as we can. SUSAN E LARSON RN

Electronically signed by Larson, Susan E (R.N.) at 8/30/2011 10:04 AM

## Robert, Kamilah R. (L.V.N.) at 8/31/2011 1054

Author: Robert, Kamilah R. (L.V.N.)  
Filed: 8/31/2011 10:54 AM  
Status: Signed

Service: —  
Encounter Date: 8/26/2011  
Editor: Robert, Kamilah R. (L.V.N.) (LICENSED VOCATIONAL NURSE)

Author Type: LICENSED VOCATIONAL NURSE  
Creation Time: 8/31/2011 10:54 AM

Patient informed of your message below. Patient verbalized understanding. Patient states that she is scheduled for gastic bypass surgery on 9/13 and would like to know if she is clear to have the surgery with a low K and H/H?

Electronically signed by Robert, Kamilah R. (L.V.N.) at 8/31/2011 10:54 AM

## Salama, Medhat Sadiék (M.D.) at 8/31/2011 1601

Author: Salama, Medhat Sadiék (M.D.)  
Filed: 8/31/2011 4:01 PM  
Status: Signed

Service: —  
Encounter Date: 8/26/2011  
Editor: Salama, Medhat Sadiék (M.D.) (Physician)

Author Type: Physician  
Creation Time: 8/31/2011 4:01 PM

It is pre mature now to determine that. Hgb needs to be checked in 1 month and will decide depends on the results.

Electronically signed by Salama, Medhat Sadiék (M.D.) at 8/31/2011 4:01 PM

## Larson, Susan E (R.N.) at 8/31/2011 1643

Author: Larson, Susan E (R.N.)  
Filed: 8/31/2011 4:43 PM  
Status: Signed

Service: —  
Encounter Date: 8/26/2011  
Editor: Larson, Susan E (R.N.) (REGISTERED NURSE)

Author Type: REGISTERED NURSE  
Creation Time: 8/31/2011 4:43 PM

Gave patient her lab results and she is going to talk to the surgeon and give her the results I just read to the patient. Patient is aware of medication being ordered for her to pick up today. SUSAN E LARSON RN

Electronically signed by Larson, Susan E (R.N.) at 8/31/2011 4:43 PM

08/26/2011 - Telephone in FAMILY MEDICINE (continued)

## Clinical Notes (continued)

## Labs

**POTASSIUM, SERUM [269270690] (Discontinued)**

Electronically signed by: Salama, Medhat Sadiek (M.D.) on 08/26/11 1305 Status: Discontinued  
 Ordering user: Salama, Medhat Sadiek (M.D.) 08/26/11 1305 Authorized by: Salama, Medhat Sadiek (M.D.)  
 Ordering mode: Standard  
 Frequency: Routine 08/26/11 - Class: Normal  
 Quantity: 1 Discontinued by: Interface, Scal\_Lab 09/26/11 0002 [Other (SPECIMEN NOT RECEIVED FOR THIS TEST.)]

## Provider Details

Provider	NPI
Salama, Medhat Sadiek (M.D.)	1366598427

## Specimen Information

ID	Type	Source	Collected By
480630152	—	BLOOD	—

**HEMOGLOBIN A1C [269270691] (Discontinued)**

Electronically signed by: Salama, Medhat Sadiek (M.D.) on 08/26/11 1305 Status: Discontinued  
 Ordering user: Salama, Medhat Sadiek (M.D.) 08/26/11 1305 Authorized by: Salama, Medhat Sadiek (M.D.)  
 Ordering mode: Standard  
 Frequency: Routine 08/26/11 - Class: Normal  
 Quantity: 1 Discontinued by: Interface, Scal\_Lab 09/21/11 1543 [Other (DUPLICATE-RESULTS PENDING FOR ANOTHER ACTIVE ORDER)]

## Provider Details

Provider	NPI
Salama, Medhat Sadiek (M.D.)	1366598427

## Specimen Information

ID	Type	Source	Collected By
480630154	—	BLOOD	—

**CBC NO DIFF [269270692] (Final result)**

Electronically signed by: Salama, Medhat Sadiek (M.D.) on 08/26/11 1305 Status: Completed  
 This order may be acted on in another encounter.  
 Ordering user: Salama, Medhat Sadiek (M.D.) 08/26/11 1305 Authorized by: Salama, Medhat Sadiek (M.D.)  
 Ordering mode: Standard  
 Frequency: Routine 08/26/11 - Class: Normal  
 Quantity: 1 Lab status: Final result

## Provider Details

Provider	NPI
Salama, Medhat Sadiek (M.D.)	1366598427

## Specimen Information

ID	Type	Source	Collected By
480630153	—	BLOOD	MTD 09/21/11 1542

**CBC NO DIFF [269270692] (Abnormal)**

Resulted: 09/21/11 1613, Result status: Final result

Order status: Completed Filed on: 09/21/11 1613  
 Collected by: MTD 09/21/11 1542 Resulting lab: HIGH DESERT LABORATORY

## Components

Component	Value	Reference Range	Flag	Lab
WBC'S AUTO	11.7	4.0 - 11.0 THOU/MCL	H ^	157

**08/26/2011 - Telephone in FAMILY MEDICINE (continued)**

**Labs (continued)**

RBC, AUTO	4.39	4.2 - 5.4 MIL/MCL	—	157
HGB	9.6	12.0 - 16.0 G/DL	L Y	157
HCT, AUTO	29.8	37 - 47 %	L Y	157
MCV	67.8	81 - 99 FL	L Y	157
MCH	21.8	27 - 35 PG/CELL	L Y	157
MCHC	32.2	32 - 37 G/DL	—	157
RDW, BLOOD	17.8	11.5 - 14.5 %	H ^	157
PLATELETS, AUTOMATED COUNT	449	130 - 400 THOU/MCL	H ^	157
MPV	8.6	7.4 - 10.4 FL	—	157

**Reviewed by**

Salama, Medhat Sadiq (M.D.) on 09/21/11 1705  
 Salama, Medhat Sadiq (M.D.) on 09/21/11 1705

**Recipients**

Salama, Medhat Sadiq (M.D.), M.D.

Response?	Delivery Method	Outcome	Message ID
In Basket	Result sent	112100759	
Provider ID: 136886 (provider defined by Results Routing)			
Result routed to linked user C321136 using In Basket			

**Testing Performed By**

Lab - Abbreviation	Name	Director	Address	Valid Date Range
250 - 157	HIGH DESERT LABORATORY	Lingli Cai, M.D.	14011 Park Ave. VICTORVILLE CA 92392	02/06/09 1520 - 06/08/15 0942

**CBC NO DIFF [269270692]**

Resulted: 09/21/11 1542, Result status: In process

Order status: Completed  
 Collected by: MTD 09/21/11 1542

Filed on: 09/21/11 1543

**Reviewed by**

Salama, Medhat Sadiq (M.D.) on 09/21/11 1705  
 Salama, Medhat Sadiq (M.D.) on 09/21/11 1705

**All Reviewers List**

Salama, Medhat Sadiq (M.D.) on 9/21/2011 17:05  
 Salama, Medhat Sadiq (M.D.) on 9/21/2011 17:05

**Other Orders**

**Medications**

**Potassium Chloride (K-TAB) 10 mEq Oral SR Tab [269270688] (Discontinued)**

Electronically signed by: Salama, Medhat Sadiq (M.D.) on 08/26/11 1305 Status: Discontinued  
 Ordering user: Salama, Medhat Sadiq (M.D.) 08/26/11 1305 Authorized by: Salama, Medhat Sadiq (M.D.)  
 Ordering mode: Standard  
 Frequency: Routine 08/26/11 - 01/12/12 Class: Fill Later  
 Discontinued by: Duncan, Shella Gail (N.P.) 01/12/12 1319 [Continue Therapy]

**Provider Details**

**08/26/2011 - Telephone in FAMILY MEDICINE (continued)**

**Other Orders (continued)**

Provider	NPI
Salama, Medhat Sadiq (M.D.)	1366598427

Admin instructions: Do not chew or crush. Best tolerated with food.

**END OF ENCOUNTER**

**09/09/2011 - Ancillary Orders in FAMILY PRACTICE**

**Visit Information**

**Department**

Name	Address	Phone
FAMILY PRACTICE	3280 E FOOTHILL BLVD Pasadena CA 91107-3103	833-574-2273

**09/09/2011 - Ancillary Orders in FAMILY PRACTICE (continued)**

**Other Orders**

**Medications**

**Pantoprazole (PROTONIX) 40 mg Oral TBEC DR Tab [271758289] (Expired)**

Electronically signed by: **Ayala, Caroline on 09/09/11 0000** Status: **Expired**  
Ordering user: Ayala, Caroline 09/09/11 0000 Authorized by: SCAL PROVIDER  
Ordering mode: Standard  
Frequency: 09/09/11 - 09/08/13

**Provider Details**

Provider	NPI
SCAL PROVIDER	—

**HYDROcodone-Acetaminophen (LORTAB) 7.5-500 mg/15 mL Oral Soln [271758387] (Expired)**

Electronically signed by: **Ayala, Caroline on 09/09/11 0000** Status: **Expired**  
Ordering user: Ayala, Caroline 09/09/11 0000 Authorized by: SCAL PROVIDER  
Ordering mode: Standard  
Frequency: 09/09/11 - 03/07/12

**Provider Details**

Provider	NPI
SCAL PROVIDER	—

**END OF ENCOUNTER**

**09/09/2011 - Telephone in FAMILY MEDICINE**

**Visit Information**

**Nursing Assessment**

No Nursing Assessment available for this encounter.

**Questionnaires**

No completed forms available for this encounter.

**Clinical Notes**

**Telephone Encounter**

**Murphy, Pamela J at 9/9/2011 1639**

Author: Murphy, Pamela J	Service: —	Author Type: CLINIC ASSISTANT
Filed: 9/9/2011 4:39 PM	Encounter Date: 9/9/2011	Creation Time: 9/9/2011 4:39 PM
Status: Signed	Editor: Murphy, Pamela J (CLINIC ASSISTANT)	

Called 760-810-0188 left message for patient to call back. Patient walked in requesting copy of recent lab test Dr. Salama printed lab results for patient. Does patient want to come in to pick up lab results or does she want them mailed to her?

Electronically signed by Murphy, Pamela J at 9/9/2011 4:39 PM

**Murphy, Pamela J at 9/9/2011 1714**

Author: Murphy, Pamela J	Service: —	Author Type: CLINIC ASSISTANT
Filed: 9/9/2011 5:14 PM	Encounter Date: 9/9/2011	Creation Time: 9/9/2011 5:14 PM
Status: Signed	Editor: Murphy, Pamela J (CLINIC ASSISTANT)	



09/09/2011 - Telephone in FAMILY MEDICINE (continued)

## Clinical Notes (continued)

Called spoke to patient she requested lab results be mailed to her. Lab results were mailed.

Electronically signed by Murphy, Pamela J at 9/9/2011 5:14 PM

## END OF ENCOUNTER

09/21/2011 - Office Visit in FAMILY MEDICINE

## Visit Information

## Provider Information

Encounter Provider	Authorizing Provider
Salama, Medhat Sadiek (M.D.)	Salama, Medhat Sadiek (M.D.)

## Department

Name	Address	Phone
FAMILY MEDICINE	14011 PARK AVE Victorville CA 92392-2413	833-574-2273

## Follow-up and Dispositions

- Return if symptoms worsen or fail to improve.

## Level of Service

Level of Service
OUTPT EST LEVEL 3

## Reason for Visit

## Chief Complaint

- MEDICATION MANAGEMENT (Review medication after surgery.)

## Visit Diagnoses

Name	Code	Chronic?
ESSENTIAL HYPERTENSION (primary)	401.9	Yes
DIABETES MELLITUS TYPE 2, UNCONTROLLED	250.02	Yes
EXAM, FOOT, DIABETIC	V77.99	No
HX OF CHOLECYSTECTOMY	V45.79	No
HX OF BARIATRIC SURGERY	V45.86	No

## Vitals

Vital Signs					Most recent update: 9/21/2011 3:07 PM
BP	Pulse	Temp	Resp	Ht	
159/82	72	97.3 °F (36.3 °C) (Temporal)	16	5' 1" (1.549 m)	
Wt	BMI				
234 lb (106.1 kg)	44.21 kg/m <sup>2</sup>				

## Clinical Notes

## Nursing Note

09/21/2011 - Office Visit in FAMILY MEDICINE (continued)

## Clinical Notes (continued)

at 9/21/2011 1450

Author: —	Service: —	Author Type: —
Filed:	Encounter Date: 9/21/2011	Creation Time: 9/21/2011 2:50 PM
Status: Signed		

>> PAMELA J MURPHY Wed Sep 21, 2011 3:09 PM  
PROACTIVE CARE ACTIONS

Proactive Office Encounter Actions: Diabetic Member: Member prepared for annual monofilament exam and order staged. Blood Pressure above goal, repeat blood pressure taken and documented. The patient exercises 140 minutes per week at a moderate to strenuous level. Sherry Chowdhuary is a 47 year old female. Patient presents with:

MEDICATION MANAGEMENT - Review medication after surgery.

Filed Vitals:

	09/21/11 1452	09/21/11 1507
BP:	148/81	159/82
Pulse:	73	72
Temp:	97.3 °F (36.3 °C)	
TempSrc:	Temporal	
Resp:	16	
Height:	5' 1" (1.549 m)	
Weight:	234 lb (106.142 kg)	

Estimated Body mass index is 44.21 kg/(m<sup>2</sup>) as calculated from the following:  
Height as of this encounter: 5' 1" (1.549 m).  
Weight as of this encounter: 234 lb (106.142 kg).

## Progress Notes

Salama, Medhat Sadiq (M.D.) at 9/22/2011 0959

Author: Salama, Medhat Sadiq (M.D.)	Service: —	Author Type: Physician
Filed: 9/22/2011 9:59 AM	Encounter Date: 9/21/2011	Creation Time: 9/22/2011 9:59 AM
Status: Signed	Editor: Salama, Medhat Sadiq (M.D.) (Physician)	

## History:

Sherry Chowdhuary is a 47 year old female with HTN, HLP and DM in the clinic today for chronic care management, and medications refill.  
She is s/p Bariatric surgery.

## Review of Systems

Constitutional: Negative for fever.  
Cardiovascular: Negative for chest pain.  
Neurological: Negative for dizziness and headaches.

## Physical Exam

Constitutional: She is oriented to person, place, and time and well-developed, well-nourished, and in no

09/21/2011 - Office Visit in FAMILY MEDICINE (continued)

## Clinical Notes (continued)

distress.

Cardiovascular: Normal rate and regular rhythm.

Pulmonary/Chest: Effort normal and breath sounds normal.

Neurological: She is alert and oriented to person, place, and time.

Skin: Skin is warm and dry. No erythema.

**FEET: warm, normal DP and PT pulses, good capillary refill, Achilles reflexes, normal monofilament exam**

Nursing note and vitals reviewed.

HGBA1C	7.3	05/21/2011
CHOL	191	11/09/2010
TRIG	163	11/09/2010
HDL	37	11/09/2010
LDL CALC	121	11/09/2010
LDL	86	05/21/2011
CHOL/HDL	5.2	11/09/2010
CREAT	1.1	09/21/2011
BUN	11	08/18/2011
K	3.60	09/21/2011
NA	137	09/21/2011
CL	104	09/21/2011
CO2	26	09/21/2011

## ASSESSMENT:

401.9B ESSENTIAL HYPERTENSION (primary encounter diagnosis)

250.02B DIABETES MELLITUS TYPE 2, UNCONTROLLED

V77.99C EXAM, FOOT, DIABETIC

V45.79L HX OF CHOLECYSTECTOMY

V45.86A HX OF BARIATRIC SURGERY

## PLAN:

Increase Atenolol 25 mg, Advised to monitor BP by the nurse weekly and to take the medication as directed with low salt diet and weight management.

I discussed in details the low fat, low carbohydrate diet and regular exercise. Advised to increase fibers in diet and encouraged to achieve and maintain ideal body weight.

Orders as below, questions regarding proposed treatment have been answered, including but not limited to benefits, risks, and possible adverse outcomes, agreed with the plans, AVS given and RTC as needed.

## Orders Placed This Encounter

- DIABETIC FOOT EXAM
- HEMOGLOBIN A1C
- ELECTROLYTE PANEL (NA, K, CL, CO2)
- CREATININE, SERUM
- LDL DIRECT
- Losartan (COZAAR) 50 mg Oral Tab
- Atenolol (TENORMIN) 25 mg Oral Tab
-

09/21/2011 - Office Visit in FAMILY MEDICINE (continued)

## Clinical Notes (continued)

NIFedipine (NIFEDICAL XL) 60 mg Oral TR24 SR TAB

9/22/2011

Medhat Salama, M.D.  
Board Certified of Family Medicine  
Kaiser Permanente High Desert Medical Office  
Tel: 888-750-0036  
Fax: 760-843-2123

Electronically signed by Salama, Medhat Sadiek (M.D.) at 9/22/2011 9:59 AM

## Labs

## HEMOGLOBIN A1C [273886071] (Final result)

Electronically signed by: Salama, Medhat Sadiek (M.D.) on 09/21/11 1530 Status: Completed

This order may be acted on in another encounter.

Ordering user: Salama, Medhat Sadiek (M.D.) 09/21/11 1530

Authorized by: Salama, Medhat Sadiek (M.D.)

Ordering mode: Standard

Frequency: Routine 09/21/11 -

Class: Normal

Quantity: 1

Lab status: Final result

## Diagnoses

DM 2, UNCONTROLLED. [250.02 (ICD-9-CM)] - DIABETES MELLITUS TYPE 2, UNCONTROLLED

HX OF BARIATRIC SURGERY [V45.86 (ICD-9-CM)]

## Provider Details

Provider	NPI
Salama, Medhat Sadiek (M.D.)	1366598427

## Specimen Information

ID	Type	Source	Collected By
480630154	—	BLOOD	MTD 09/21/11 1542

## HEMOGLOBIN A1C [273886071] (Abnormal)

Resulted: 09/22/11 1729, Result status: Final result

Order status: Completed

Filed on: 09/22/11 1729

Collected by: MTD 09/21/11 1542

Resulting lab: SHERMAN WAY REGIONAL LABORATORY

Narrative:

Note: This is a result for your order which has been determined to be a duplicate order. Please understand that other providers have also received this result, thus coordination of care is necessary. Click on the Order Details hyperlink for indication of all providers who have received notification of this result.

## Components

Component	Value	Reference Range	Flag	Lab
HGBA1C%	7.6	4.8 - 5.9 %	H ^	956

Comment:

Hb A1c is best used to monitor blood sugar control in patients with diabetes. Ideal values are below 7.0% and values >8.0% suggest the need to improve the blood sugar control treatment plan.

## 09/21/2011 - Office Visit in FAMILY MEDICINE (continued)

## Labs (continued)

## Reviewed by

Salama, Medhat Sadiq (M.D.) on 09/24/11 1231  
Salama, Medhat Sadiq (M.D.) on 09/24/11 1231

## CC List

Recipient	Modifier	Fax	Address	Added
Salama, Medhat Sadiq (M.D.), M.D.	—	—	—	—

## Recipients

Salama, Medhat Sadiq (M.D.), M.D.

Response?	Delivery Method	Outcome	Message ID
In Basket	Result sent	112100574	
Provider ID: 136886 (provider defined by Results Routing)			
Result routed to linked user C321136 using In Basket			
Recipient added as CC recipient (ORD 105)			
Only regular result message sent (CC message ignored)			

## Testing Performed By

Lab - Abbreviation	Name	Director	Address	Valid Date Range
240 - 956	SHERMAN WAY REGIONAL LABORATORY	Darryl Erik Palmer-Toy, MD, PhD	11668 Sherman Way NORTH HOLLYWOOD CA 91605	09/01/10 1119 - 06/01/17 0325

## HEMOGLOBIN A1C [273886071]

Resulted: 09/21/11 1542, Result status: In process

Order status: Completed

Filed on: 09/21/11 1543

Collected by: MTD 09/21/11 1542

## Reviewed by

Salama, Medhat Sadiq (M.D.) on 09/24/11 1231  
Salama, Medhat Sadiq (M.D.) on 09/24/11 1231

## CC List

Recipient	Modifier	Fax	Address	Added
Salama, Medhat Sadiq (M.D.), M.D.	—	—	—	—

## Indications

DM 2, UNCONTROLLED [250.02 (ICD-9-CM)]  
Hx Of Bariatric Surgery [V45.86 (ICD-9-CM)]

## All Reviewers List

Salama, Medhat Sadiq (M.D.) on 9/24/2011 12:31  
Salama, Medhat Sadiq (M.D.) on 9/24/2011 12:31

## ELECTROLYTE PANEL (NA, K, CL, CO2) [273886072] (Final result)

Electronically signed by: Salama, Medhat Sadiq (M.D.) on 09/21/11 1530

Status: Completed

This order may be acted on in another encounter.

Ordering user: Salama, Medhat Sadiq (M.D.) 09/21/11 1530

Authorized by: Salama, Medhat Sadiq (M.D.)

Ordering mode: Standard

Frequency: Routine 09/21/11 -

Class: Normal

Quantity: 1

Lab status: Final result

## 09/21/2011 - Office Visit in FAMILY MEDICINE (continued)

## Labs (continued)

## Diagnoses

ESSENTIAL HTN [401.9 (ICD-9-CM)] - ESSENTIAL HYPERTENSION

## Provider Details

Provider	NPI
Salama, Medhat Sadiek (M.D.)	1366598427

## Specimen Information

ID	Type	Source	Collected By
480630151	—	BLOOD	MTD 09/21/11 1542

## ELECTROLYTE PANEL (NA, K, CL, CO2) [273886072]

Resulted: 09/21/11 1611, Result status: Final result

Order status: Completed

Filed on: 09/21/11 1611

Collected by: MTD 09/21/11 1542

Resulting lab: HIGH DESERT LABORATORY

## Components

Component	Value	Reference Range	Flag	Lab
SODIUM	137	135 - 145 MEQ/L	—	157
POTASSIUM	3.60	3.5 - 5.0 MEQ/L	—	157
CHLORIDE	104	101 - 111 MEQ/L	—	157
CO2	26	21 - 31 MEQ/L	—	157

## Reviewed by

Salama, Medhat Sadiek (M.D.) on 09/24/11 1231  
 Salama, Medhat Sadiek (M.D.) on 09/24/11 1231  
 Salama, Medhat Sadiek (M.D.) on 09/21/11 1705  
 Salama, Medhat Sadiek (M.D.) on 09/21/11 1705

## Recipients

Salama, Medhat Sadiek (M.D.), M.D.

Response?	Delivery Method	Outcome	Message ID
In Basket	Result sent	112100574	
	Provider ID: 136886 (provider defined by Results Routing)		
	Result routed to linked user C321136 using In Basket		

## Testing Performed By

Lab - Abbreviation	Name	Director	Address	Valid Date Range
250 - 157	HIGH DESERT LABORATORY	Lingli Cai, M.D.	14011 Park Ave. VICTORVILLE CA 92392	02/06/09 1520 - 06/08/15 0942

## ELECTROLYTE PANEL (NA, K, CL, CO2) [273886072]

Resulted: 09/21/11 1542, Result status: In process

Order status: Completed

Filed on: 09/21/11 1543

Collected by: MTD 09/21/11 1542

## Reviewed by

Salama, Medhat Sadiek (M.D.) on 09/24/11 1231  
 Salama, Medhat Sadiek (M.D.) on 09/24/11 1231  
 Salama, Medhat Sadiek (M.D.) on 09/21/11 1705  
 Salama, Medhat Sadiek (M.D.) on 09/21/11 1705

## Indications

## 09/21/2011 - Office Visit in FAMILY MEDICINE (continued)

## Labs (continued)

ESSENTIAL HTN [401.9 (ICD-9-CM)]

## All Reviewers List

Salama, Medhat Sadiq (M.D.) on 9/24/2011 12:31  
 Salama, Medhat Sadiq (M.D.) on 9/24/2011 12:31  
 Salama, Medhat Sadiq (M.D.) on 9/21/2011 17:05  
 Salama, Medhat Sadiq (M.D.) on 9/21/2011 17:05

## CREATININE, SERUM [273886073] (Final result)

Electronically signed by: Salama, Medhat Sadiq (M.D.) on 09/21/11 1530 Status: Completed

This order may be acted on in another encounter.

Ordering user: Salama, Medhat Sadiq (M.D.) 09/21/11 1530

Authorized by: Salama, Medhat Sadiq (M.D.)

Ordering mode: Standard

Frequency: Routine 09/21/11 -

Class: Normal

Quantity: 1

Lab status: Final result

Diagnoses

DM 2, UNCONTROLLED. [250.02 (ICD-9-CM)] - DIABETES MELLITUS TYPE 2, UNCONTROLLED

## Provider Details

Provider	NPI
Salama, Medhat Sadiq (M.D.)	1366598427

## Specimen Information

ID	Type	Source	Collected By
480630151	—	BLOOD	MTD 09/21/11 1542

## CREATININE, SERUM [273886073]

Resulted: 09/21/11 1611, Result status: Final result

Order status: Completed

Filed on: 09/21/11 1611

Collected by: MTD 09/21/11 1542

Resulting lab: HIGH DESERT LABORATORY

## Components

Component	Value	Reference Range	Flag	Lab
CREATININE	1.1	0.6 - 1.1 MG/DL	—	157
GLOMERULAR FILTRATION RATE	65-B	mL/min	—	157

## Comment:

Comments: Estimated GFR is derived and reported per 1.73 m2 body surface area. Race used from Foundations System: "NB" non-black, "B" black. GFR estimate has been multiplied by 1.21 if "B" is indicated in the system. \* GFR Ranges \*  
 GFR >89 Normal (or CKD1\*) 60-89 Mildly reduced (CKD2\*) 30-59 Moderately reduced (CKD3 if >3mos) 15-29  
 Severely reduced (CKD4 if >3mos) GFR <15 Kidney failure (CKD5 if >3mos) \* GFR >60 is not diagnostic of CKD 1 or 2 unless another marker of kidney damage is present (e.g. microalbumin or urine protein >300 mg/day on two occasions, or renal biopsy or imaging abnormality).

## Reviewed by

Salama, Medhat Sadiq (M.D.) on 09/24/11 1231  
 Salama, Medhat Sadiq (M.D.) on 09/24/11 1231  
 Salama, Medhat Sadiq (M.D.) on 09/21/11 1705  
 Salama, Medhat Sadiq (M.D.) on 09/21/11 1705

## Recipients

Salama, Medhat Sadiq (M.D.), M.D.

Response	Delivery Method	Outcome	Message ID
In Basket	Result sent	112100574	
Provider ID: 136886 (provider defined by Results Routing)			
Result routed to linked user C321136 using In Basket			

## 09/21/2011 - Office Visit in FAMILY MEDICINE (continued)

## Labs (continued)

## Testing Performed By

Lab - Abbreviation	Name	Director	Address	Valid Date Range
250 - 157	HIGH DESERT LABORATORY	Lingli Cai, M.D.	14011 Park Ave. VICTORVILLE CA 92392	02/06/09 1520 - 06/08/15 0942

## CREATININE, SERUM [273886073]

Resulted: 09/21/11 1542, Result status: In process

Order status: Completed

Filed on: 09/21/11 1543

Collected by: MTD 09/21/11 1542

## Reviewed by

Salama, Medhat Sadiq (M.D.) on 09/24/11 1231  
 Salama, Medhat Sadiq (M.D.) on 09/24/11 1231  
 Salama, Medhat Sadiq (M.D.) on 09/21/11 1705  
 Salama, Medhat Sadiq (M.D.) on 09/21/11 1705

## Indications

DM 2, UNCONTROLLED [250.02 (ICD-9-CM)]

## All Reviewers List

Salama, Medhat Sadiq (M.D.) on 9/24/2011 12:31  
 Salama, Medhat Sadiq (M.D.) on 9/24/2011 12:31  
 Salama, Medhat Sadiq (M.D.) on 9/21/2011 17:05  
 Salama, Medhat Sadiq (M.D.) on 9/21/2011 17:05

## LDL DIRECT [273886074] (Final result)

Electronically signed by: Salama, Medhat Sadiq (M.D.) on 09/21/11 1530

Status: Completed

This order may be acted on in another encounter.

Ordering user: Salama, Medhat Sadiq (M.D.) 09/21/11 1530

Authorized by: Salama, Medhat Sadiq (M.D.)

Ordering mode: Standard

Frequency: Routine 09/21/11 -

Class: Normal

Quantity: 1

Lab status: Final result

Diagnoses

ESSENTIAL HTN [401.9 (ICD-9-CM)] - ESSENTIAL HYPERTENSION

DM 2, UNCONTROLLED. [250.02 (ICD-9-CM)] - DIABETES MELLITUS TYPE 2, UNCONTROLLED

## Provider Details

Provider	NPI
Salama, Medhat Sadiq (M.D.)	1366598427

## Specimen Information

ID	Type	Source	Collected By
480630154	—	BLOOD	MTD 09/21/11 1542

## LDL DIRECT [273886074]

Resulted: 09/22/11 1803, Result status: Final result

Order status: Completed

Filed on: 09/22/11 1802

Collected by: MTD 09/21/11 1542

Resulting lab: SHERMAN WAY REGIONAL LABORATORY

## Components

Component	Value	Reference Range	Flag	Lab
LDL	114	<100 mg/dL	—	956

Comment:

DIRECT LDL: For patients having elevated triglyceride levels, i.e. >400 mg/dL, the direct LDL-C result may not represent the patient's LDL-C status upon restoration of triglycerides to lower levels. These patients should not be assumed to have representative LDL-C levels until triglyceride levels are reduced.



## 09/21/2011 - Office Visit in FAMILY MEDICINE (continued)

## Labs (continued)

## Reviewed by

Salama, Medhat Sadiq (M.D.) on 09/24/11 1231  
Salama, Medhat Sadiq (M.D.) on 09/24/11 1231

## Recipients

Salama, Medhat Sadiq (M.D.), M.D.

Response	Delivery Method	Outcome	Message ID
In Basket	Result sent	112100574	
Provider ID: 136886 (provider defined by Results Routing)			
Result routed to linked user C321136 using In Basket			

## Testing Performed By

Lab - Abbreviation	Name	Director	Address	Valid Date Range
240 - 956	SHERMAN WAY REGIONAL LABORATORY	Darryl Erik Palmer- Toy, MD, PhD	11668 Sherman Way NORTH HOLLYWOOD CA 91605	09/01/10 1119 - 06/01/17 0325

LDL DIRECT [273886074] Resulted: 09/21/11 1542, Result status: In process

Order status: Completed Filed on: 09/21/11 1543  
Collected by: MTD 09/21/11 1542

## Reviewed by

Salama, Medhat Sadiq (M.D.) on 09/24/11 1231  
Salama, Medhat Sadiq (M.D.) on 09/24/11 1231

## Indications

ESSENTIAL HTN [401.9 (ICD-9-CM)]  
DM 2, UNCONTROLLED [250.02 (ICD-9-CM)]

## All Reviewers List

Salama, Medhat Sadiq (M.D.) on 9/24/2011 12:31  
Salama, Medhat Sadiq (M.D.) on 9/24/2011 12:31

## Procedures

## DIABETIC FOOT EXAM [273886357] (Active)

Electronically signed by: Salama, Medhat Sadiq (M.D.) on 09/21/11 1531 Status: Active

Ordering user: Salama, Medhat Sadiq (M.D.) 09/21/11 1531 Authorized by: Salama, Medhat Sadiq (M.D.)

Ordering mode: Standard

Frequency: Routine 09/21/11 -

Class: Back Office

Quantity: 1

Diagnoses

DM 2, UNCONTROLLED. [250.02 (ICD-9-CM)] - DIABETES MELLITUS TYPE 2, UNCONTROLLED

DIABETIC FOOT EXAM [V77.99 (ICD-9-CM)]

## Provider Details

Provider	NPI
Salama, Medhat Sadiq (M.D.)	1366598427

## Indications

DM 2, UNCONTROLLED [250.02 (ICD-9-CM)]  
EXAM, FOOT, DIABETIC [V77.99 (ICD-9-CM)]

**09/21/2011 - Office Visit in FAMILY MEDICINE (continued)****Procedures (continued)****Other Orders****Medications****Losartan (COZAAR) 50 mg Oral Tab [273886070] (Discontinued)**Electronically signed by: **Salama, Medhat Sadiek (M.D.) on 09/21/11 1530** Status: **Discontinued**

Ordering user: Salama, Medhat Sadiek (M.D.) 09/21/11 1530 Authorized by: Salama, Medhat Sadiek (M.D.)

Ordering mode: Standard

Frequency: Routine 09/21/11 - 10/21/13 Class: Fill Now

Discontinued by: Araujo, Ricardo Moura de (M.D.) 10/21/13 1337 [Continue Therapy]

## Diagnoses

ESSENTIAL HTN [401.9 (ICD-9-CM)] - ESSENTIAL HYPERTENSION

**Provider Details**

Provider	NPI
Salama, Medhat Sadiek (M.D.)	1366598427

Reordered from: Losartan (COZAAR) 50 mg Oral Tab

**Indications**

ESSENTIAL HTN [401.9 (ICD-9-CM)]

**Atenolol (TENORMIN) 25 mg Oral Tab [273886075] (Discontinued)**Electronically signed by: **Salama, Medhat Sadiek (M.D.) on 09/21/11 1530** Status: **Discontinued**

Ordering user: Salama, Medhat Sadiek (M.D.) 09/21/11 1530 Authorized by: Salama, Medhat Sadiek (M.D.)

Ordering mode: Standard

Frequency: Routine 09/21/11 - 11/29/13 Class: Fill Now

Discontinued by: Interface, Scal\_ Pharmacy 11/29/13 1442 [Replaced by Pharmacy]

## Diagnoses

ESSENTIAL HTN [401.9 (ICD-9-CM)] - ESSENTIAL HYPERTENSION

**Provider Details**

Provider	NPI
Salama, Medhat Sadiek (M.D.)	1366598427

Reordered from: Atenolol (TENORMIN) 25 mg Oral Tab

**Indications**

ESSENTIAL HTN [401.9 (ICD-9-CM)]

**NIFEdipine (NIFEDICAL XL) 60 mg Oral TR24 SR TAB [273886076] (Discontinued)**Electronically signed by: **Salama, Medhat Sadiek (M.D.) on 09/21/11 1530** Status: **Discontinued**

Ordering user: Salama, Medhat Sadiek (M.D.) 09/21/11 1530 Authorized by: Salama, Medhat Sadiek (M.D.)

Ordering mode: Standard

Frequency: Routine 09/21/11 - 09/27/13 Class: Fill Later

Discontinued by: Interface, Scal\_ Pharmacy 09/27/13 1157 [Duplicate Therapy]

## Diagnoses

ESSENTIAL HTN [401.9 (ICD-9-CM)] - ESSENTIAL HYPERTENSION

**Provider Details**

Provider	NPI
Salama, Medhat Sadiek (M.D.)	1366598427

**Indications**

ESSENTIAL HTN [401.9 (ICD-9-CM)]

09/21/2011 - Office Visit in FAMILY MEDICINE (continued)

**END OF ENCOUNTER**

09/21/2011 - Telephone in HEALTH EDUCATION

**Visit Information****Nursing Assessment**

No Nursing Assessment available for this encounter.

**Questionnaires**

No completed forms available for this encounter.

**Reason for Visit****Chief Complaint**

- CARE MGMT, BARIATRIC PROGRAM - POST-OP (post op follow up ( 1st touch ) ); onset date 9/21/2011

**Visit Diagnosis**

- CASE / CARE MGMT, BARIATRIC PROGRAM, POSTOP (primary) [V65.49]

**Clinical Notes****Telephone Encounter****Duncan, Sheila Gail (N.P.) at 9/21/2011 1637**

Author: Duncan, Sheila Gail (N.P.)	Service: —	Author Type: NURSE PRACTITIONER (N.P.)
Filed: 9/21/2011 4:40 PM	Encounter Date: 9/21/2011	Creation Time: 9/21/2011 4:37 PM
Status: Signed	Editor: Duncan, Sheila Gail (N.P.) (NURSE PRACTITIONER (N.P.))	

I have attempted to contact this patient by phone to conduct the post Bariatric surgery assessment with the following results left message to return my call on answering machine.

Electronically signed by Duncan, Sheila Gail (N.P.) at 9/21/2011 4:40 PM

**Duncan, Sheila Gail (N.P.) at 9/26/2011 1615**

Author: Duncan, Sheila Gail (N.P.)	Service: —	Author Type: NURSE PRACTITIONER (N.P.)
Filed: 9/26/2011 4:15 PM	Encounter Date: 9/21/2011	Creation Time: 9/26/2011 4:15 PM
Status: Addendum	Editor: Duncan, Sheila Gail (N.P.) (NURSE PRACTITIONER (N.P.))	

Sherry Chowdhuary is a 47 year old female Roux-en-Y Gastric Bypass, at Scripts Memorial Hospital by Pacific Bariatrics surgeon, Dr Zorn.

This Telephone encounter was to conduct the first of five post op contacts

Pre op wt 243.5 #

Pt responded to the following questions:

Are you currently experiencing any of the following?

- Fever no
- Abdominal pain no

09/21/2011 - Telephone in HEALTH EDUCATION (continued)
--

---

---

**Clinical Notes (continued)**

---

---

3. Chest pain no
4. New shortness of breathe no
5. Vomiting no
6. Nausea no
7. Syncope/Dizziness/Fainting no
8. Blood in stool no
9. Wound site redness/ purulent (pus) discharge no
10. S/S UTI: dysuria, urinary frequency , hematuria no
11. Suicidal ideations no

**Diet, hydration & supplement adherence questions:**

1. Are you taking at least 64 oz of water/fluid daily? 42 oz No

2. Are you adhering to diet restrictions as instructed at time of hospital discharge and as discussed on Options class:

- yes .. Clear, sugar free liquids 1st & 2nd day post Op  
.. Protein supplements : Premiere 60 gm daily.

3. Are you taking your vitamins and supplements? yes

4. Are you urinating? yes

5. Are you having bowel movements? yes

6. Are you using Birth Control? Tubal

**ASSESSMENT:**

V65.49BADE CASE / CARE MGMT, BARIATRIC PROGRAM, POSTOP (primary encounter diagnosis)  
Comment : no s/s of post op complications

**PLAN:**

Reinforced daily exercise  
Continue 64 oz of fluid daily

09/21/2011 - Telephone in HEALTH EDUCATION (continued)

## Clinical Notes (continued)

Diet progression as instructed by Surgeon  
 Keep follow-up appt with Surgeon as scheduled  
 Report all suspected post op complications to Bariatric surgeon and PCP.  
 Advised not to get pregnant within 18 months of surgery, and if RYGB needs to use other than OCP for protection  
 daily requirements  
 Labs @ one month post op  
 Follow up Telephone call Post op  
 Follow-up joint appt. with Post Bariatric NP & RD @ Heath Education/ Bariatric Surgery Department @ Fontana/ Palm Court 1 @ 3 months post Op  
 Chart cc to scheduling LVN to book follow-up appt.  
 Post Op Program folder mailed to patient .

## Orders Placed This Encounter

- THIAMINE BLOOD
- GLUCOSE, RANDOM
- ELECTROLYTE PANEL (NA, K, CL, CO2)
- CREATININE, SERUM
- IRON AND TIBC
- CBC W DIFFERENTIAL, AUTO
- VITAMIN B12
- FOLATE
- VITAMIN D, 25-HYDROXY
- THIAMINE BLOOD
- GLUCOSE, FASTING
- TOTAL PROTEIN, SERUM
- FERRITIN
- IRON AND TIBC
- BUN, SERUM
- ELECTROLYTE PANEL (NA, K, CL, CO2)
- CREATININE, SERUM
- CBC W DIFFERENTIAL, AUTO
- ALBUMIN, SERUM

Electronically signed by Duncan, Sheila Gail (N.P.) at 9/26/2011 4:15 PM

## Duncan, Sheila Gail (N.P.) at 9/26/2011 1616

Author: Duncan, Sheila Gail (N.P.)

Service: —

Author Type: NURSE PRACTITIONER  
(N.P.)

Filed: 9/26/2011 4:16 PM

Encounter Date: 9/21/2011

Creation Time: 9/26/2011 4:16 PM

Status: Addendum

Editor: Duncan, Sheila Gail (N.P.) (NURSE PRACTITIONER (N.P.))

09/21/2011 - Telephone in HEALTH EDUCATION (continued)

Clinical Notes (continued)

Addended by: DUNCAN, SHEILA on: 9/26/2011

Modules accepted: Orders

Electronically signed by Duncan, Sheila Gail (N.P.) at 9/26/2011 4:16 PM

Labs

THIAMINE BLOOD [274713873] (Discontinued)

Electronically signed by: **Duncan, Sheila Gail (N.P.) on 09/26/11 1611** Status: **Discontinued**  
 Ordering user: Duncan, Sheila Gail (N.P.) 09/26/11 1611 Authorized by: Duncan, Sheila Gail (N.P.)  
 Ordering mode: Standard Class: Normal  
 Frequency: Routine 09/26/11 - Discontinued by: Interface, Scal\_Lab 12/02/11 0850 [Other  
 Quantity: 1 (DUPLICATE-RESULTS PENDING FOR ANOTHER ACTIVE  
 ORDER)]

Provider Details

Provider	NPI
Duncan, Sheila Gail (N.P.)	1477620243

Specimen Information

ID	Type	Source	Collected By
484911727	—	BLOOD	—

ELECTROLYTE PANEL (NA, K, CL, CO2) [274713875] (Discontinued)

Electronically signed by: **Duncan, Sheila Gail (N.P.) on 09/26/11 1611** Status: **Discontinued**  
 Ordering user: Duncan, Sheila Gail (N.P.) 09/26/11 1611 Authorized by: Duncan, Sheila Gail (N.P.)  
 Ordering mode: Standard Class: Normal  
 Frequency: Routine 09/26/11 - Discontinued by: Interface, Scal\_Lab 12/02/11 0850 [Other  
 Quantity: 1 (DUPLICATE-RESULTS PENDING FOR ANOTHER ACTIVE  
 ORDER)]

Provider Details

Provider	NPI
Duncan, Sheila Gail (N.P.)	1477620243

Specimen Information

ID	Type	Source	Collected By
484911725	—	BLOOD	—

CREATININE, SERUM [274713876] (Discontinued)

Electronically signed by: **Duncan, Sheila Gail (N.P.) on 09/26/11 1611** Status: **Discontinued**  
 Ordering user: Duncan, Sheila Gail (N.P.) 09/26/11 1611 Authorized by: Duncan, Sheila Gail (N.P.)  
 Ordering mode: Standard Class: Normal  
 Frequency: Routine 09/26/11 - Discontinued by: Interface, Scal\_Lab 12/02/11 0850 [Other  
 Quantity: 1 (DUPLICATE-RESULTS PENDING FOR ANOTHER ACTIVE  
 ORDER)]

Provider Details

Provider	NPI
Duncan, Sheila Gail (N.P.)	1477620243

## 09/21/2011 - Telephone in HEALTH EDUCATION (continued)

## Labs (continued)

## Specimen Information

ID	Type	Source	Collected By
484911725	—	BLOOD	—

## IRON AND TIBC [274713877] (Discontinued)

Electronically signed by: **Duncan, Sheila Gail (N.P.) on 09/26/11 1611** Status: **Discontinued**  
 Ordering user: Duncan, Sheila Gail (N.P.) 09/26/11 1611 Authorized by: Duncan, Sheila Gail (N.P.)  
 Ordering mode: Standard  
 Frequency: Routine 09/26/11 - Class: Normal  
 Quantity: 1 Discontinued by: Interface, Scal\_Lab 12/02/11 0850 [Other (DUPLICATE-RESULTS PENDING FOR ANOTHER ACTIVE ORDER)]

## Provider Details

Provider	NPI
Duncan, Sheila Gail (N.P.)	1477620243

## Specimen Information

ID	Type	Source	Collected By
484911726	—	BLOOD	—

## CBC W DIFFERENTIAL, AUTO [274713878] (Discontinued)

Electronically signed by: **Duncan, Sheila Gail (N.P.) on 09/26/11 1611** Status: **Discontinued**  
 Ordering user: Duncan, Sheila Gail (N.P.) 09/26/11 1611 Authorized by: Duncan, Sheila Gail (N.P.)  
 Ordering mode: Standard  
 Frequency: Routine 09/26/11 - Class: Normal  
 Quantity: 1 Discontinued by: Interface, Scal\_Lab 12/02/11 0850 [Other (DUPLICATE-RESULTS PENDING FOR ANOTHER ACTIVE ORDER)]

## Provider Details

Provider	NPI
Duncan, Sheila Gail (N.P.)	1477620243

## Specimen Information

ID	Type	Source	Collected By
484911725	—	BLOOD	—

## VITAMIN B12 [274713969] (Completed)

Electronically signed by: **Duncan, Sheila Gail (N.P.) on 09/26/11 1612** Status: **Completed**  
 Ordering user: Duncan, Sheila Gail (N.P.) 09/26/11 1612 Authorized by: Duncan, Sheila Gail (N.P.)  
 Ordering mode: Standard  
 Frequency: Routine 09/26/11 - Class: Normal  
 Quantity: 1

## Diagnoses

CASE / CARE MGMT, POSTOP BARIATRIC PROGRAM [V65.49 (ICD-9-CM)]

## Provider Details

Provider	NPI
Duncan, Sheila Gail (N.P.)	1477620243

## Specimen Information

ID	Type	Source	Collected By
—	—	BLOOD	—

## Indications

CASE / CARE MGMT, BARIATRIC PROGRAM, POSTOP [V65.49 (ICD-9-CM)]

## 09/21/2011 - Telephone in HEALTH EDUCATION (continued)

## Labs (continued)

VITAMIN B12 [285552161] (Abnormal)

Resulted: 12/04/11 1150, Result status: Final result

Order status: Completed  
Collected by: LRL 12/02/11 0821Filed on: 12/04/11 1151  
Resulting lab: SHERMAN WAY REGIONAL LABORATORY

## Components

Component	Value	Reference Range	Flag	Lab
VIT B12	>2000	200 - 910 pg/mL	H ^	956

## Reviewed by

Duncan, Sheila Gail (N.P.) on 04/02/12 1104  
 Salama, Medhat Sadiek (M.D.) on 12/07/11 1012  
 Salama, Medhat Sadiek (M.D.) on 12/07/11 1012  
 Salama, Medhat Sadiek (M.D.) on 12/07/11 1012  
 Duncan, Sheila Gail (N.P.) on 12/07/11 0824  
 Duncan, Sheila Gail (N.P.) on 12/07/11 0824  
 Duncan, Sheila Gail (N.P.) on 12/07/11 0824  
 Salama, Medhat Sadiek (M.D.) on 12/06/11 0739  
 Duncan, Sheila Gail (N.P.) on 12/05/11 1648

## CC List

Recipient	Modifier	Fax	Address	Added
Salama, Medhat Sadiek (M.D.), M.D.	—	—	—	—

## Recipients

Duncan, Sheila (N.P.), N.P.

Responsible?	Delivery Method	Outcome	Message ID
In Basket	Result sent	118578144	
Provider ID: 10006076 (provider defined by Results Routing)			
Result routed to linked user K243629 using In Basket			

Salama, Medhat Sadiek (M.D.), M.D.

Responsible?	Delivery Method	Outcome	Message ID
In Basket	Result sent	118578146	
Recipient added as CC recipient (ORD 105)			

## Testing Performed By

Lab - Abbreviation	Name	Director	Address	Valid Date Range
240 - 956	SHERMAN WAY REGIONAL LABORATORY	Darryl Erik Palmer- Toy, MD, PhD	11668 Sherman Way NORTH HOLLYWOOD CA 91605	09/01/10 1119 - 06/01/17 0325

VITAMIN B12 [285552161]

Resulted: 12/02/11 0821, Result status: In process

Order status: Completed  
Collected by: LRL 12/02/11 0821

Filed on: 12/02/11 0821

## Reviewed by

Duncan, Sheila Gail (N.P.) on 04/02/12 1104  
 Salama, Medhat Sadiek (M.D.) on 12/07/11 1012  
 Salama, Medhat Sadiek (M.D.) on 12/07/11 1012  
 Salama, Medhat Sadiek (M.D.) on 12/07/11 1012



**09/21/2011 - Telephone in HEALTH EDUCATION (continued)**

**Labs (continued)**

Duncan, Sheila Gail (N.P.) on 12/07/11 0824  
 Duncan, Sheila Gail (N.P.) on 12/07/11 0824  
 Duncan, Sheila Gail (N.P.) on 12/07/11 0824  
 Salama, Medhat Sadiek (M.D.) on 12/06/11 0739  
 Duncan, Sheila Gail (N.P.) on 12/05/11 1648

**CC List**

Recipient	Modifier	Fax	Address	Added
Salama, Medhat Sadiek (M.D.), M.D.	—	—	—	—

**Indications**

CASE / CARE MGMT, BARIATRIC PROGRAM, POSTOP [V65.49 (ICD-9-CM)]

**FOLATE [274713970] (Completed)**

Electronically signed by: **Duncan, Sheila Gail (N.P.) on 09/26/11 1612** Status: **Completed**  
 Ordering user: Duncan, Sheila Gail (N.P.) 09/26/11 1612 Authorized by: Duncan, Sheila Gail (N.P.)  
 Ordering mode: Standard  
 Frequency: Routine 09/26/11 - Class: Normal  
 Quantity: 1  
 Diagnoses  
 CASE / CARE MGMT, POSTOP BARIATRIC PROGRAM [V65.49 (ICD-9-CM)]

**Provider Details**

Provider	NPI
Duncan, Sheila Gail (N.P.)	1477620243

**Specimen Information**

ID	Type	Source	Collected By
—	—	BLOOD	—

**Indications**

CASE / CARE MGMT, BARIATRIC PROGRAM, POSTOP [V65.49 (ICD-9-CM)]

**FOLATE [285552162]**

Resulted: 12/04/11 1150, Result status: Final result

Order status: Completed Filed on: 12/04/11 1151  
 Collected by: LRL 12/02/11 0821 Resulting lab: SHERMAN WAY REGIONAL LABORATORY

**Components**

Component	Value	Reference Range	Flag	Lab
FOLATE	14.78	>5.38 ng/mL	—	956
Comment:				
DEFICIENT:	<3.38 BORDERLINE LOW:	3.38 - 5.38 NORMAL:	>5.38	

**Reviewed by**

Duncan, Sheila Gail (N.P.) on 04/02/12 1104  
 Salama, Medhat Sadiek (M.D.) on 12/07/11 1012  
 Salama, Medhat Sadiek (M.D.) on 12/07/11 1012  
 Salama, Medhat Sadiek (M.D.) on 12/07/11 1012  
 Duncan, Sheila Gail (N.P.) on 12/07/11 0824  
 Duncan, Sheila Gail (N.P.) on 12/07/11 0824  
 Duncan, Sheila Gail (N.P.) on 12/07/11 0824  
 Salama, Medhat Sadiek (M.D.) on 12/06/11 0739  
 Duncan, Sheila Gail (N.P.) on 12/05/11 1648

**CC List**

Recipient	Modifier	Fax	Address	Added
-----------	----------	-----	---------	-------

**09/21/2011 - Telephone in HEALTH EDUCATION (continued)**

**Labs (continued)**

Salama, Medhat Sadiek  
(M.D.), M.D.

**Recipients**

**Duncan, Sheila (N.P.), N.P.**

Response?	Delivery Method	Outcome	Message ID
In Basket	Result sent	118578144	
Provider ID: 10006076 (provider defined by Results Routing)			
Result routed to linked user K243629 using In Basket			

**Salama, Medhat Sadiek (M.D.), M.D.**

Response?	Delivery Method	Outcome	Message ID
In Basket	Result sent	118578146	
Recipient added as CC recipient (ORD 105)			

**Testing Performed By**

Lab - Abbreviation	Name	Director	Address	Valid Date Range
240 - 956	SHERMAN WAY REGIONAL LABORATORY	Darryl Erik Palmer-Toy, MD, PhD	11668 Sherman Way NORTH HOLLYWOOD CA 91605	09/01/10 1119 - 06/01/17 0325

**FOLATE [285552162]**

Resulted: 12/02/11 0821, Result status: In process

Order status: Completed

Filed on: 12/02/11 0821

Collected by: LRL 12/02/11 0821

**Reviewed by**

Duncan, Sheila Gail (N.P.) on 04/02/12 1104  
Salama, Medhat Sadiek (M.D.) on 12/07/11 1012  
Salama, Medhat Sadiek (M.D.) on 12/07/11 1012  
Salama, Medhat Sadiek (M.D.) on 12/07/11 1012  
Duncan, Sheila Gail (N.P.) on 12/07/11 0824  
Duncan, Sheila Gail (N.P.) on 12/07/11 0824  
Duncan, Sheila Gail (N.P.) on 12/07/11 0824  
Salama, Medhat Sadiek (M.D.) on 12/06/11 0739  
Duncan, Sheila Gail (N.P.) on 12/05/11 1648

**CC List**

Recipient	Modifier	Fax	Address	Added
Salama, Medhat Sadiek (M.D.), M.D.	—	—	—	—

**Indications**

CASE / CARE MGMT, BARIATRIC PROGRAM, POSTOP [V65.49 (ICD-9-CM)]

**VITAMIN D, 25-HYDROXY [274713971] (Completed)**

Electronically signed by: Duncan, Sheila Gail (N.P.) on 09/26/11 1612

Status: Completed

Ordering user: Duncan, Sheila Gail (N.P.) 09/26/11 1612

Authorized by: Duncan, Sheila Gail (N.P.)

Ordering mode: Standard

Frequency: Routine 09/26/11 -

Class: Normal

Quantity: 1

Diagnoses

CASE / CARE MGMT, POSTOP BARIATRIC PROGRAM [V65.49 (ICD-9-CM)]

**09/21/2011 - Telephone in HEALTH EDUCATION (continued)**

**Labs (continued)**

**Provider Details**

Provider	NPI
Duncan, Sheila Gail (N.P.)	1477620243

**Specimen Information**

ID	Type	Source	Collected By
—	—	BLOOD	—

**Indications**

CASE / CARE MGMT, BARIATRIC PROGRAM, POSTOP [V65.49 (ICD-9-CM)]

**VITAMIN D, 25-HYDROXY [285552163]**

Resulted: 12/06/11 1702, Result status: Final result

Order status: Completed  
 Collected by: LRL 12/02/11 0821  
 Filed on: 12/06/11 1702  
 Resulting lab: SHERMAN WAY REGIONAL LABORATORY

**Components**

Component	Value	Reference Range	Flag	Lab
25-HYDROXYVITAMIN D	35	30 - 100 ng/mL	—	956
VITAMIN D, 25-HYDROXY, D3	35	NOT ESTABLISHED ng/mL	—	956
VITAMIN D, 25-HYDROXY, D2	<4	NOT ESTABLISHED ng/mL	—	956

**Comment:**

THERE IS GENERAL CONSENSUS (ENDOCRINE SOCIETY,NATL OSTEOPOROSIS FDN, K\_DOQI) THAT 25-OH VITAMIN D LEVELS >30 ng/mL ARE DESIRABLE. HOWEVER, MOST AMERICANS ARE DEFICIENT BY THIS STANDARD (NHANES III). LEVELS <10 ng/mL ARE CONSISTENT WITH A DIAGNOSIS OF RICKETS/OSTEOMALACIA. INFANTS NORMALLY PRODUCE VITAMIN D METABOLITES THAT MAY FALSELY ELEVATE 25-OH VITAMIN D MEASUREMENTS. PLEASE ORDER VITAMIN D,25-HYDROXY, NEONATAL 82306D FOR THESE PATIENTS. This test was developed and its performance characteristics determined by the SCPMG Regional Reference Laboratories. It has not been cleared or approved by the U.S. Food and Drug Administration. The FDA has determined that such clearance or approval is not necessary. This test is used for clinical purposes. It should not be regarded as investigational or for research. The SCPMG Regional Reference Laboratories are certified under CLIA '88 as qualified to perform high complexity clinical laboratory testing.

**Reviewed by**

- Duncan, Sheila Gail (N.P.) on 04/02/12 1104
- Salama, Medhat Sadiek (M.D.) on 12/07/11 1012
- Salama, Medhat Sadiek (M.D.) on 12/07/11 1012
- Salama, Medhat Sadiek (M.D.) on 12/07/11 1012
- Duncan, Sheila Gail (N.P.) on 12/07/11 0824
- Duncan, Sheila Gail (N.P.) on 12/07/11 0824
- Duncan, Sheila Gail (N.P.) on 12/07/11 0824

**CC List**

Recipient	Modifier	Fax	Address	Added
Salama, Medhat Sadiek (M.D.), M.D.	—	—	—	—

**Recipients**

**Duncan, Sheila (N.P.), N.P.**

Response	Delivery Method	Outcome	Message ID
In Basket	Result sent	118578144	
Provider ID: 10006076 (provider defined by Results Routing)			
Result routed to linked user K243629 using In Basket			

**09/21/2011 - Telephone in HEALTH EDUCATION (continued)**

Labs (continued)

**Salama, Medhat Sadiq (M.D.), M.D.**

Response?	Delivery Method	Outcome	Message ID
In Basket	Result sent	118578146	
Recipient added as CC recipient (ORD 105)			

**Testing Performed By**

Lab - Abbreviation	Name	Director	Address	Valid Date Range
240 - 956	SHERMAN WAY REGIONAL LABORATORY	Darryl Erik Palmer-Toy, MD, PhD	11668 Sherman Way NORTH HOLLYWOOD CA 91605	09/01/10 1119 - 06/01/17 0325

**VITAMIN D, 25-HYDROXY [285552163]**

Resulted: 12/02/11 0821, Result status: In process

Order status: Completed

Filed on: 12/02/11 0821

Collected by: LRL 12/02/11 0821

**Reviewed by**

- Duncan, Sheila Gail (N.P.) on 04/02/12 1104
- Salama, Medhat Sadiq (M.D.) on 12/07/11 1012
- Salama, Medhat Sadiq (M.D.) on 12/07/11 1012
- Salama, Medhat Sadiq (M.D.) on 12/07/11 1012
- Duncan, Sheila Gail (N.P.) on 12/07/11 0824
- Duncan, Sheila Gail (N.P.) on 12/07/11 0824
- Duncan, Sheila Gail (N.P.) on 12/07/11 0824

**CC List**

Recipient	Modifier	Fax	Address	Added
Salama, Medhat Sadiq (M.D.), M.D.	—	—	—	—

**Indications**

CASE / CARE MGMT, BARIATRIC PROGRAM, POSTOP [V65.49 (ICD-9-CM)]

**THIAMINE BLOOD [274713972] (Completed)**

Electronically signed by: Duncan, Sheila Gail (N.P.) on 09/26/11 1612

Status: Completed

Ordering user: Duncan, Sheila Gail (N.P.) 09/26/11 1612

Authorized by: Duncan, Sheila Gail (N.P.)

Ordering mode: Standard

Frequency: Routine 09/26/11 -

Class: Normal

Quantity: 1

Diagnoses

CASE / CARE MGMT, POSTOP BARIATRIC PROGRAM [V65.49 (ICD-9-CM)]

**Provider Details**

Provider	NPI
Duncan, Sheila Gail (N.P.)	1477620243

**Specimen Information**

ID	Type	Source	Collected By
—	—	BLOOD	—

**Indications**

CASE / CARE MGMT, BARIATRIC PROGRAM, POSTOP [V65.49 (ICD-9-CM)]

**THIAMINE BLOOD [285552164]**

Resulted: 12/07/11 0806, Result status: Final result

**09/21/2011 - Telephone in HEALTH EDUCATION (continued)**

**Labs (continued)**

Order status: Completed  
Collected by: LRL 12/02/11 0821  
Narrative:

Filed on: 12/07/11 0806  
Resulting lab: SHERMAN WAY REGIONAL LABORATORY

Note: This is a result for your order which has been determined to be a duplicate order. Please understand that other providers have also received this result, thus coordination of care is necessary. Click on the Order Details hyperlink for indication of all providers who have received notification of this result.

**Components**

Component	Value	Reference Range	Flag	Lab
THIAMINE, WHOLE BLOOD	134	70 - 180 nMol/L	—	956

**Comment:**

Thiamine testing has no role in the acute management of suspected thiamine deficiency! Treatment should be prophylactic and empiric, particularly before glucose infusion. Thiamine diphosphate (TPD) is the primary active form of Vitamin B1 in whole blood, and is thought to reflect tissue stores. However, there is abundant evidence that thiamine assays alone, by concentration or activity, are neither sufficiently sensitive nor specific for predicting the development of Wernicke syndrome or beri beri. A quarter of bariatric surgery patients with clinically proven Wernicke syndrome have normal thiamine levels Singh S, Kumar A. Neurology 2007; 68:807-11. Aasheim ER. Ann Surg 2008; 248:714-20. and personal communication. Preoperatively 15-30% of bariatric surgery patients have abnormally low thiamine levels, yet never develop symptoms of thiamine deficiency Flandbaum L, et al. J Gastrointest Surg 2006; 10: 1033-7. Carrodeguas L, et al. Surgery for Obesity and Related Diseases 2005; 1:517-22. . This test was developed and its performance characteristics determined by the SCPMG Regional Reference Laboratories. It has not been cleared or approved by the U.S. Food and Drug Administration. The FDA has determined that such clearance or approval is not necessary. This test is used for clinical purposes. It should not be regarded as investigational or for research. The SCPMG Regional Reference Laboratories are certified under CLIA '88 as qualified to perform high complexity clinical laboratory testing.

**Reviewed by**

- Duncan, Sheila Gail (N.P.) on 04/02/12 1104
- Salama, Medhat Sadiek (M.D.) on 12/07/11 1012
- Salama, Medhat Sadiek (M.D.) on 12/07/11 1012
- Salama, Medhat Sadiek (M.D.) on 12/07/11 1012
- Duncan, Sheila Gail (N.P.) on 12/07/11 0824
- Duncan, Sheila Gail (N.P.) on 12/07/11 0824
- Duncan, Sheila Gail (N.P.) on 12/07/11 0824

**CC List**

Recipient	Modifier	Fax	Address	Added
Salama, Medhat Sadiek (M.D.), M.D.	—	—	—	—
Duncan, Sheila (N.P.), N.P.	—	—	—	—

**Recipients**

**Duncan, Sheila (N.P.), N.P.**

Response?	Delivery Method	Outcome	Message ID
In Basket	Result sent	118578144	
	Provider ID: 10006076 (provider defined by Results Routing)		
	Result routed to linked user K243629 using In Basket		
	Recipient added as CC recipient (ORD 105)		
	Only regular result message sent (CC message ignored)		

**Salama, Medhat Sadiek (M.D.), M.D.**

Response?	Delivery Method	Outcome	Message ID
In Basket	Result sent	118578146	
	Recipient added as CC recipient (ORD 105)		

**09/21/2011 - Telephone in HEALTH EDUCATION (continued)**

**Labs (continued)**

**Testing Performed By**

Lab - Abbreviation	Name	Director	Address	Valid Date Range
240 - 956	SHERMAN WAY REGIONAL LABORATORY	Darryl Erik Palmer-Toy, MD, PhD	11668 Sherman Way NORTH HOLLYWOOD CA 91605	09/01/10 1119 - 06/01/17 0325

**THIAMINE BLOOD [285552164]**

Resulted: 12/02/11 0821, Result status: In process

Order status: Completed

Filed on: 12/02/11 0821

Collected by: LRL 12/02/11 0821

**Reviewed by**

- Duncan, Sheila Gail (N.P.) on 04/02/12 1104
- Salama, Medhat Sadiq (M.D.) on 12/07/11 1012
- Salama, Medhat Sadiq (M.D.) on 12/07/11 1012
- Salama, Medhat Sadiq (M.D.) on 12/07/11 1012
- Duncan, Sheila Gail (N.P.) on 12/07/11 0824
- Duncan, Sheila Gail (N.P.) on 12/07/11 0824
- Duncan, Sheila Gail (N.P.) on 12/07/11 0824

**CC List**

Recipient	Modifier	Fax	Address	Added
Salama, Medhat Sadiq (M.D.), M.D.	—	—	—	—
Duncan, Sheila (N.P.), N.P.	—	—	—	—

**Indications**

CASE / CARE MGMT, BARIATRIC PROGRAM, POSTOP [V65.49 (ICD-9-CM)]

**GLUCOSE, FASTING [274713973] (Completed)**

Electronically signed by: Duncan, Sheila Gail (N.P.) on 09/26/11 1612

Status: **Completed**

Ordering user: Duncan, Sheila Gail (N.P.) 09/26/11 1612

Authorized by: Duncan, Sheila Gail (N.P.)

Ordering mode: Standard

Frequency: Routine 09/26/11 -

Class: Normal

Quantity: 1

Diagnoses

CASE / CARE MGMT, POSTOP BARIATRIC PROGRAM [V65.49 (ICD-9-CM)]

**Provider Details**

Provider	NPI
Duncan, Sheila Gail (N.P.)	1477620243

**Specimen Information**

ID	Type	Source	Collected By
—	—	BLOOD	—

**Indications**

CASE / CARE MGMT, BARIATRIC PROGRAM, POSTOP [V65.49 (ICD-9-CM)]

**GLUCOSE, FASTING [285552165] (Abnormal)**

Resulted: 12/02/11 1046, Result status: Final result

Order status: Completed

Filed on: 12/02/11 1046

Collected by: LRL 12/02/11 0821

Resulting lab: HIGH DESERT LABORATORY

**Components**

Component	Value	Reference Range	Flag	Lab
-----------	-------	-----------------	------	-----

**09/21/2011 - Telephone in HEALTH EDUCATION (continued)**

**Labs (continued)**

GLUCOSE, FASTING 157 70 - 99 MG/DL H ^ 157

**Reviewed by**

Duncan, Sheila Gail (N.P.) on 04/02/12 1104  
 Salama, Medhat Sadiek (M.D.) on 12/07/11 1012  
 Salama, Medhat Sadiek (M.D.) on 12/07/11 1012  
 Salama, Medhat Sadiek (M.D.) on 12/07/11 1012  
 Duncan, Sheila Gail (N.P.) on 12/07/11 0824  
 Duncan, Sheila Gail (N.P.) on 12/07/11 0824  
 Duncan, Sheila Gail (N.P.) on 12/07/11 0824  
 Salama, Medhat Sadiek (M.D.) on 12/06/11 0739  
 Duncan, Sheila Gail (N.P.) on 12/05/11 1648  
 Salama, Medhat Sadiek (M.D.) on 12/02/11 1500  
 Salama, Medhat Sadiek (M.D.) on 12/02/11 1459  
 Salama, Medhat Sadiek (M.D.) on 12/02/11 1459  
 Duncan, Sheila Gail (N.P.) on 12/02/11 1120

**CC List**

Recipient	Modifier	Fax	Address	Added
Salama, Medhat Sadiek (M.D.), M.D.	—	—	—	—

**Recipients**

**Duncan, Sheila (N.P.), N.P.**

Response ible?	Delivery Method	Outcome	Message ID
In Basket	Result sent	118578144	
Provider ID: 10006076 (provider defined by Results Routing)			
Result routed to linked user K243629 using In Basket			

**Salama, Medhat Sadiek (M.D.), M.D.**

Response ible?	Delivery Method	Outcome	Message ID
In Basket	Result sent	118578146	
Recipient added as CC recipient (ORD 105)			

**Testing Performed By**

Lab - Abbreviation	Name	Director	Address	Valid Date Range
250 - 157	HIGH DESERT LABORATORY	Lingli Cai, M.D.	14011 Park Ave. VICTORVILLE CA 92392	02/06/09 1520 - 06/08/15 0942

**GLUCOSE, FASTING [285552165]**

Resulted: 12/02/11 0821, Result status: In process

Order status: Completed  
 Collected by: LRL 12/02/11 0821

Filed on: 12/02/11 0821

**Reviewed by**

Duncan, Sheila Gail (N.P.) on 04/02/12 1104  
 Salama, Medhat Sadiek (M.D.) on 12/07/11 1012  
 Salama, Medhat Sadiek (M.D.) on 12/07/11 1012  
 Salama, Medhat Sadiek (M.D.) on 12/07/11 1012  
 Duncan, Sheila Gail (N.P.) on 12/07/11 0824  
 Duncan, Sheila Gail (N.P.) on 12/07/11 0824  
 Duncan, Sheila Gail (N.P.) on 12/07/11 0824

**09/21/2011 - Telephone in HEALTH EDUCATION (continued)**

**Labs (continued)**

Salama, Medhat Sadiq (M.D.) on 12/06/11 0739  
Duncan, Sheila Gail (N.P.) on 12/05/11 1648  
Salama, Medhat Sadiq (M.D.) on 12/02/11 1500  
Salama, Medhat Sadiq (M.D.) on 12/02/11 1459  
Salama, Medhat Sadiq (M.D.) on 12/02/11 1459  
Duncan, Sheila Gail (N.P.) on 12/02/11 1120

**CC List**

Recipient	Modifier	Fax	Address	Added
Salama, Medhat Sadiq (M.D.), M.D.	—	—	—	—

**Indications**

CASE / CARE MGMT, BARIATRIC PROGRAM, POSTOP [V65.49 (ICD-9-CM)]

**TOTAL PROTEIN, SERUM [274713974] (Completed)**

Electronically signed by: **Duncan, Sheila Gail (N.P.) on 09/26/11 1612** Status: **Completed**  
 Ordering user: Duncan, Sheila Gail (N.P.) 09/26/11 1612 Authorized by: Duncan, Sheila Gail (N.P.)  
 Ordering mode: Standard Class: Normal  
 Frequency: Routine 09/26/11 -  
 Quantity: 1

Diagnoses  
CASE / CARE MGMT, POSTOP BARIATRIC PROGRAM [V65.49 (ICD-9-CM)]

**Provider Details**

Provider	NPI
Duncan, Sheila Gail (N.P.)	1477620243

**Specimen Information**

ID	Type	Source	Collected By
—	—	BLOOD	—

**Indications**

CASE / CARE MGMT, BARIATRIC PROGRAM, POSTOP [V65.49 (ICD-9-CM)]

**TOTAL PROTEIN, SERUM [285552166]**

Resulted: 12/02/11 1046, Result status: Final result

Order status: Completed Filed on: 12/02/11 1046  
 Collected by: LRL 12/02/11 0821 Resulting lab: HIGH DESERT LABORATORY

**Components**

Component	Value	Reference Range	Flag	Lab
TOTAL PROTEIN	7.6	6.0 - 8.0 G/DL	—	157
ALBUMIN	3.8	3.3 - 4.8 G/DL	—	157
GLOBULIN	3.8	1.2 - 4.7 G/DL	—	157

**Reviewed by**

Duncan, Sheila Gail (N.P.) on 04/02/12 1104  
 Salama, Medhat Sadiq (M.D.) on 12/07/11 1012  
 Salama, Medhat Sadiq (M.D.) on 12/07/11 1012  
 Salama, Medhat Sadiq (M.D.) on 12/07/11 1012  
 Duncan, Sheila Gail (N.P.) on 12/07/11 0824  
 Duncan, Sheila Gail (N.P.) on 12/07/11 0824  
 Duncan, Sheila Gail (N.P.) on 12/07/11 0824  
 Salama, Medhat Sadiq (M.D.) on 12/06/11 0739  
 Duncan, Sheila Gail (N.P.) on 12/05/11 1648  
 Salama, Medhat Sadiq (M.D.) on 12/02/11 1500  
 Salama, Medhat Sadiq (M.D.) on 12/02/11 1459  
 Salama, Medhat Sadiq (M.D.) on 12/02/11 1459



**09/21/2011 - Telephone in HEALTH EDUCATION (continued)**

**Labs (continued)**

Duncan, Sheila Gail (N.P.) on 12/02/11 1120

**CC List**

Recipient	Modifier	Fax	Address	Added
Salama, Medhat Sadiek (M.D.), M.D.	—	—	—	—

**Recipients**

**Duncan, Sheila (N.P.), N.P.**

Response?	Delivery Method	Outcome	Message ID
In Basket	Result sent	118578144	
Provider ID: 10006076 (provider defined by Results Routing)			
Result routed to linked user K243629 using In Basket			

**Salama, Medhat Sadiek (M.D.), M.D.**

Response?	Delivery Method	Outcome	Message ID
In Basket	Result sent	118578146	
Recipient added as CC recipient (ORD 105)			

**Testing Performed By**

Lab - Abbreviation	Name	Director	Address	Valid Date Range
250 - 157	HIGH DESERT LABORATORY	Lingli Cai, M.D.	14011 Park Ave. VICTORVILLE CA 92392	02/06/09 1520 - 06/08/15 0942

**TOTAL PROTEIN, SERUM [285552166]**

Resulted: 12/02/11 0821, Result status: In process

Order status: Completed

Filed on: 12/02/11 0821

Collected by: LRL 12/02/11 0821

**Reviewed by**

- Duncan, Sheila Gail (N.P.) on 04/02/12 1104
- Salama, Medhat Sadiek (M.D.) on 12/07/11 1012
- Salama, Medhat Sadiek (M.D.) on 12/07/11 1012
- Salama, Medhat Sadiek (M.D.) on 12/07/11 1012
- Duncan, Sheila Gail (N.P.) on 12/07/11 0824
- Duncan, Sheila Gail (N.P.) on 12/07/11 0824
- Duncan, Sheila Gail (N.P.) on 12/07/11 0824
- Salama, Medhat Sadiek (M.D.) on 12/06/11 0739
- Duncan, Sheila Gail (N.P.) on 12/05/11 1648
- Salama, Medhat Sadiek (M.D.) on 12/02/11 1500
- Salama, Medhat Sadiek (M.D.) on 12/02/11 1459
- Salama, Medhat Sadiek (M.D.) on 12/02/11 1459
- Duncan, Sheila Gail (N.P.) on 12/02/11 1120

**CC List**

Recipient	Modifier	Fax	Address	Added
Salama, Medhat Sadiek (M.D.), M.D.	—	—	—	—

**Indications**

CASE / CARE MGMT, BARIATRIC PROGRAM, POSTOP [V65.49 (ICD-9-CM)]

**09/21/2011 - Telephone in HEALTH EDUCATION (continued)**

**Labs (continued)**

**FERRITIN [274713975] (Completed)**

Electronically signed by: **Duncan, Sheila Gail (N.P.) on 09/26/11 1612** Status: **Completed**  
 Ordering user: Duncan, Sheila Gail (N.P.) 09/26/11 1612 Authorized by: Duncan, Sheila Gail (N.P.)  
 Ordering mode: Standard  
 Frequency: Routine 09/26/11 - Class: Normal  
 Quantity: 1  
 Diagnoses  
 CASE / CARE MGMT, POSTOP BARIATRIC PROGRAM [V65.49 (ICD-9-CM)]

**Provider Details**

Provider	NPI
Duncan, Sheila Gail (N.P.)	1477620243

**Specimen Information**

ID	Type	Source	Collected By
—	—	BLOOD	—

**Indications**

CASE / CARE MGMT, BARIATRIC PROGRAM, POSTOP [V65.49 (ICD-9-CM)]

**FERRITIN [285552167]**

Resulted: 12/05/11 0621, Result status: Final result

Order status: Completed Filed on: 12/05/11 0621  
 Collected by: LRL 12/02/11 0821 Resulting lab: SHERMAN WAY REGIONAL LABORATORY

**Components**

Component	Value	Reference Range	Flag	Lab
FERRITIN	18.6	13 - 126 ng/mL	—	956

**Reviewed by**

- Duncan, Sheila Gail (N.P.) on 04/02/12 1104
- Salama, Medhat Sadiq (M.D.) on 12/07/11 1012
- Salama, Medhat Sadiq (M.D.) on 12/07/11 1012
- Salama, Medhat Sadiq (M.D.) on 12/07/11 1012
- Duncan, Sheila Gail (N.P.) on 12/07/11 0824
- Duncan, Sheila Gail (N.P.) on 12/07/11 0824
- Duncan, Sheila Gail (N.P.) on 12/07/11 0824
- Salama, Medhat Sadiq (M.D.) on 12/06/11 0739
- Duncan, Sheila Gail (N.P.) on 12/05/11 1648

**CC List**

Recipient	Modifier	Fax	Address	Added
Salama, Medhat Sadiq (M.D.), M.D.	—	—	—	—

**Recipients**

**Duncan, Sheila (N.P.), N.P.**

Response?	Delivery Method	Outcome	Message ID
In Basket	Result sent	118578144	
Provider ID: 10006076 (provider defined by Results Routing)			
Result routed to linked user K243629 using In Basket			

**Salama, Medhat Sadiq (M.D.), M.D.**

Response?	Delivery Method	Outcome	Message ID
In Basket	Result sent	118578146	

09/21/2011 - Telephone in HEALTH EDUCATION (continued)

## Labs (continued)

Recipient added as CC recipient (ORD 105)

## Testing Performed By

Lab - Abbreviation	Name	Director	Address	Valid Date Range
240 - 956	SHERMAN WAY REGIONAL LABORATORY	Darryl Erik Palmer-Toy, MD, PhD	11668 Sherman Way NORTH HOLLYWOOD CA 91605	09/01/10 1119 - 06/01/17 0325

## FERRITIN [285552167]

Resulted: 12/02/11 0821, Result status: In process

Order status: Completed

Filed on: 12/02/11 0821

Collected by: LRL 12/02/11 0821

## Reviewed by

Duncan, Sheila Gail (N.P.) on 04/02/12 1104  
 Salama, Medhat Sadiq (M.D.) on 12/07/11 1012  
 Salama, Medhat Sadiq (M.D.) on 12/07/11 1012  
 Salama, Medhat Sadiq (M.D.) on 12/07/11 1012  
 Duncan, Sheila Gail (N.P.) on 12/07/11 0824  
 Duncan, Sheila Gail (N.P.) on 12/07/11 0824  
 Duncan, Sheila Gail (N.P.) on 12/07/11 0824  
 Salama, Medhat Sadiq (M.D.) on 12/06/11 0739  
 Duncan, Sheila Gail (N.P.) on 12/05/11 1648

## CC List

Recipient	Modifier	Fax	Address	Added
Salama, Medhat Sadiq (M.D.), M.D.	—	—	—	—

## Indications

CASE / CARE MGMT, BARIATRIC PROGRAM, POSTOP [V65.49 (ICD-9-CM)]

## IRON AND TIBC [274713976] (Completed)

Electronically signed by: Duncan, Sheila Gail (N.P.) on 09/26/11 1612 Status: Completed

Ordering user: Duncan, Sheila Gail (N.P.) 09/26/11 1612

Authorized by: Duncan, Sheila Gail (N.P.)

Ordering mode: Standard

Frequency: Routine 09/26/11 -

Class: Normal

Quantity: 1

Diagnoses

CASE / CARE MGMT, POSTOP BARIATRIC PROGRAM [V65.49 (ICD-9-CM)]

## Provider Details

Provider	NPI
Duncan, Sheila Gail (N.P.)	1477620243

## Specimen Information

ID	Type	Source	Collected By
—	—	BLOOD	—

## Indications

CASE / CARE MGMT, BARIATRIC PROGRAM, POSTOP [V65.49 (ICD-9-CM)]

## IRON AND TIBC [285552168] (Abnormal)

Resulted: 12/05/11 0621, Result status: Final result

Order status: Completed

Filed on: 12/05/11 0621

Collected by: LRL 12/02/11 0821

Resulting lab: SHERMAN WAY REGIONAL LABORATORY

Narrative:

09/21/2011 - Telephone in HEALTH EDUCATION (continued)

## Labs (continued)

Note: This is a result for your order which has been determined to be a duplicate order. Please understand that other providers have also received this result, thus coordination of care is necessary. Click on the Order Details hyperlink for indication of all providers who have received notification of this result.

## Components

Component	Value	Reference Range	Flag	Lab
IRON	10	37 - 145 mcg/dL	L v	956
TOTAL IRON BINDING CAPACITY	300	250 - 450 mcg/dL	—	956
IRON SAT	3	20 - 50 %	L v	956

## Reviewed by

Duncan, Sheila Gail (N.P.) on 04/02/12 1104  
 Salama, Medhat Sadiek (M.D.) on 12/07/11 1012  
 Salama, Medhat Sadiek (M.D.) on 12/07/11 1012  
 Salama, Medhat Sadiek (M.D.) on 12/07/11 1012  
 Duncan, Sheila Gail (N.P.) on 12/07/11 0824  
 Duncan, Sheila Gail (N.P.) on 12/07/11 0824  
 Duncan, Sheila Gail (N.P.) on 12/07/11 0824  
 Salama, Medhat Sadiek (M.D.) on 12/06/11 0739  
 Duncan, Sheila Gail (N.P.) on 12/05/11 1648

## CC List

Recipient	Modifier	Fax	Address	Added
Salama, Medhat Sadiek (M.D.), M.D.	—	—	—	—
Duncan, Sheila (N.P.), N.P.	—	—	—	—

## Recipients

## Duncan, Sheila (N.P.), N.P.

Response?	Delivery Method	Outcome	Message ID
In Basket	Result sent	118578144	
Provider ID: 10006076 (provider defined by Results Routing)			
Result routed to linked user K243629 using In Basket			
Recipient added as CC recipient (ORD 105)			
Only regular result message sent (CC message ignored)			

## Salama, Medhat Sadiek (M.D.), M.D.

Response?	Delivery Method	Outcome	Message ID
In Basket	Result sent	118578146	
Recipient added as CC recipient (ORD 105)			

## Testing Performed By

Lab - Abbreviation	Name	Director	Address	Valid Date Range
240 - 956	SHERMAN WAY REGIONAL LABORATORY	Darryl Erik Palmer-Toy, MD, PhD	11668 Sherman Way NORTH HOLLYWOOD CA 91605	09/01/10 1119 - 06/01/17 0325

## IRON AND TIBC [285552168]

Resulted: 12/02/11 0821, Result status: In process

Order status: Completed  
 Collected by: LRL 12/02/11 0821

Filed on: 12/02/11 0821

**09/21/2011 - Telephone in HEALTH EDUCATION (continued)**

**Labs (continued)**

**Reviewed by**

Duncan, Sheila Gail (N.P.) on 04/02/12 1104  
 Salama, Medhat Sadiek (M.D.) on 12/07/11 1012  
 Salama, Medhat Sadiek (M.D.) on 12/07/11 1012  
 Salama, Medhat Sadiek (M.D.) on 12/07/11 1012  
 Duncan, Sheila Gail (N.P.) on 12/07/11 0824  
 Duncan, Sheila Gail (N.P.) on 12/07/11 0824  
 Duncan, Sheila Gail (N.P.) on 12/07/11 0824  
 Salama, Medhat Sadiek (M.D.) on 12/06/11 0739  
 Duncan, Sheila Gail (N.P.) on 12/05/11 1648

**CC List**

Recipient	Modifier	Fax	Address	Added
Salama, Medhat Sadiek (M.D.), M.D.	—	—	—	—
Duncan, Sheila (N.P.), N.P.	—	—	—	—

**Indications**

CASE / CARE MGMT, BARIATRIC PROGRAM, POSTOP [V65.49 (ICD-9-CM)]

**BUN, SERUM [274713977] (Completed)**

Electronically signed by: **Duncan, Sheila Gail (N.P.) on 09/26/11 1612** Status: **Completed**  
 Ordering user: Duncan, Sheila Gail (N.P.) 09/26/11 1612 Authorized by: Duncan, Sheila Gail (N.P.)  
 Ordering mode: Standard  
 Frequency: Routine 09/26/11 - Class: Normal  
 Quantity: 1  
 Diagnoses  
 CASE / CARE MGMT, POSTOP BARIATRIC PROGRAM [V65.49 (ICD-9-CM)]

**Provider Details**

Provider	NPI
Duncan, Sheila Gail (N.P.)	1477620243

**Specimen Information**

ID	Type	Source	Collected By
—	—	BLOOD	—

**Indications**

CASE / CARE MGMT, BARIATRIC PROGRAM, POSTOP [V65.49 (ICD-9-CM)]

**BUN, SERUM [285552169]**

Resulted: 12/02/11 1046, Result status: Final result

Order status: Completed Filed on: 12/02/11 1046  
 Collected by: LRL 12/02/11 0821 Resulting lab: HIGH DESERT LABORATORY

**Components**

Component	Value	Reference Range	Flag	Lab
BUN	13	<19 MG/DL	—	157

**Reviewed by**

Duncan, Sheila Gail (N.P.) on 04/02/12 1104  
 Salama, Medhat Sadiek (M.D.) on 12/07/11 1012  
 Salama, Medhat Sadiek (M.D.) on 12/07/11 1012  
 Salama, Medhat Sadiek (M.D.) on 12/07/11 1012  
 Duncan, Sheila Gail (N.P.) on 12/07/11 0824  
 Duncan, Sheila Gail (N.P.) on 12/07/11 0824

09/21/2011 - Telephone in HEALTH EDUCATION (continued)

## Labs (continued)

Duncan, Sheila Gail (N.P.) on 12/07/11 0824  
 Salama, Medhat Sadiék (M.D.) on 12/06/11 0739  
 Duncan, Sheila Gail (N.P.) on 12/05/11 1648  
 Salama, Medhat Sadiék (M.D.) on 12/02/11 1500  
 Salama, Medhat Sadiék (M.D.) on 12/02/11 1459  
 Salama, Medhat Sadiék (M.D.) on 12/02/11 1459  
 Duncan, Sheila Gail (N.P.) on 12/02/11 1120

## CC List

Recipient	Modifier	Fax	Address	Added
Salama, Medhat Sadiék (M.D.), M.D.	—	—	—	—

## Recipients

## Duncan, Sheila (N.P.), N.P.

Response?	Delivery Method	Outcome	Message ID
In Basket	Result sent	118578144	
Provider ID: 10006076 (provider defined by Results Routing)			
Result routed to linked user K243629 using In Basket			

## Salama, Medhat Sadiék (M.D.), M.D.

Response?	Delivery Method	Outcome	Message ID
In Basket	Result sent	118578146	
Recipient added as CC recipient (ORD 105)			

## Testing Performed By

Lab - Abbreviation	Name	Director	Address	Valid Date Range
250 - 157	HIGH DESERT LABORATORY	Lingli Cai, M.D.	14011 Park Ave. VICTORVILLE CA 92392	02/06/09 1520 - 06/08/15 0942

## BUN, SERUM [285552169]

Resulted: 12/02/11 0821, Result status: In process

Order status: Completed  
 Collected by: LRL 12/02/11 0821

Filed on: 12/02/11 0821

## Reviewed by

Duncan, Sheila Gail (N.P.) on 04/02/12 1104  
 Salama, Medhat Sadiék (M.D.) on 12/07/11 1012  
 Salama, Medhat Sadiék (M.D.) on 12/07/11 1012  
 Salama, Medhat Sadiék (M.D.) on 12/07/11 1012  
 Duncan, Sheila Gail (N.P.) on 12/07/11 0824  
 Duncan, Sheila Gail (N.P.) on 12/07/11 0824  
 Duncan, Sheila Gail (N.P.) on 12/07/11 0824  
 Salama, Medhat Sadiék (M.D.) on 12/06/11 0739  
 Duncan, Sheila Gail (N.P.) on 12/05/11 1648  
 Salama, Medhat Sadiék (M.D.) on 12/02/11 1500  
 Salama, Medhat Sadiék (M.D.) on 12/02/11 1459  
 Salama, Medhat Sadiék (M.D.) on 12/02/11 1459  
 Duncan, Sheila Gail (N.P.) on 12/02/11 1120

## CC List

Recipient	Modifier	Fax	Address	Added
-----------	----------	-----	---------	-------

## 09/21/2011 - Telephone in HEALTH EDUCATION (continued)

## Labs (continued)

Salama, Medhat Sadiq  
(M.D.), M.D.

## Indications

CASE / CARE MGMT, BARIATRIC PROGRAM, POSTOP [V65.49 (ICD-9-CM)]

## ELECTROLYTE PANEL (NA, K, CL, CO2) [274713978] (Completed)

Electronically signed by: **Duncan, Sheila Gail (N.P.)** on 09/26/11 1612 Status: **Completed**

Ordering user: Duncan, Sheila Gail (N.P.) 09/26/11 1612

Authorized by: Duncan, Sheila Gail (N.P.)

Ordering mode: Standard

Frequency: Routine 09/26/11 -

Class: Normal

Quantity: 1

Diagnoses

CASE / CARE MGMT, POSTOP BARIATRIC PROGRAM [V65.49 (ICD-9-CM)]

## Provider Details

Provider	NPI
Duncan, Sheila Gail (N.P.)	1477620243

## Specimen Information

ID	Type	Source	Collected By
—	—	BLOOD	—

## Indications

CASE / CARE MGMT, BARIATRIC PROGRAM, POSTOP [V65.49 (ICD-9-CM)]

## ELECTROLYTE PANEL (NA, K, CL, CO2) [285552170] (Abnormal)

Resulted: 12/02/11 1046, Result status: Final result

Order status: Completed

Filed on: 12/02/11 1046

Collected by: LRL 12/02/11 0821

Resulting lab: HIGH DESERT LABORATORY

Narrative:

Note: This is a result for your order which has been determined to be a duplicate order. Please understand that other providers have also received this result, thus coordination of care is necessary. Click on the Order Details hyperlink for indication of all providers who have received notification of this result.

## Components

Component	Value	Reference Range	Flag	Lab
SODIUM	137	135 - 145 MEQ/L	—	157
POTASSIUM	3.10	3.5 - 5.0 MEQ/L	L▼	157
CHLORIDE	101	101 - 111 MEQ/L	—	157
CO2	25	21 - 31 MEQ/L	—	157

## Reviewed by

Duncan, Sheila Gail (N.P.) on 04/02/12 1104  
 Salama, Medhat Sadiq (M.D.) on 12/07/11 1012  
 Salama, Medhat Sadiq (M.D.) on 12/07/11 1012  
 Salama, Medhat Sadiq (M.D.) on 12/07/11 1012  
 Duncan, Sheila Gail (N.P.) on 12/07/11 0824  
 Duncan, Sheila Gail (N.P.) on 12/07/11 0824  
 Duncan, Sheila Gail (N.P.) on 12/07/11 0824  
 Salama, Medhat Sadiq (M.D.) on 12/06/11 0739  
 Duncan, Sheila Gail (N.P.) on 12/05/11 1648  
 Salama, Medhat Sadiq (M.D.) on 12/02/11 1500  
 Salama, Medhat Sadiq (M.D.) on 12/02/11 1459  
 Salama, Medhat Sadiq (M.D.) on 12/02/11 1459  
 Duncan, Sheila Gail (N.P.) on 12/02/11 1120

09/21/2011 - Telephone in HEALTH EDUCATION (continued)

## Labs (continued)

## CC List

Recipient	Modifier	Fax	Address	Added
Salama, Medhat Sadiek (M.D.), M.D.	—	—	—	—
Duncan, Sheila (N.P.), N.P.	—	—	—	—

## Recipients

## Duncan, Sheila (N.P.), N.P.

Responsible?	Delivery Method	Outcome	Message ID
In Basket	Result sent	118578144	
Provider ID: 10006076 (provider defined by Results Routing)			
Result routed to linked user K243629 using In Basket			
Recipient added as CC recipient (ORD 105)			
Only regular result message sent (CC message ignored)			

## Salama, Medhat Sadiek (M.D.), M.D.

Responsible?	Delivery Method	Outcome	Message ID
In Basket	Result sent	118578146	
Recipient added as CC recipient (ORD 105)			

## Testing Performed By

Lab - Abbreviation	Name	Director	Address	Valid Date Range
250 - 157	HIGH DESERT LABORATORY	Lingli Cai, M.D.	14011 Park Ave. VICTORVILLE CA 92392	02/06/09 1520 - 06/08/15 0942

## ELECTROLYTE PANEL (NA, K, CL, CO2) [285552170]

Resulted: 12/02/11 0821, Result status: In process

Order status: Completed

Filed on: 12/02/11 0821

Collected by: LRL 12/02/11 0821

## Reviewed by

Duncan, Sheila Gail (N.P.) on 04/02/12 1104  
 Salama, Medhat Sadiek (M.D.) on 12/07/11 1012  
 Salama, Medhat Sadiek (M.D.) on 12/07/11 1012  
 Salama, Medhat Sadiek (M.D.) on 12/07/11 1012  
 Duncan, Sheila Gail (N.P.) on 12/07/11 0824  
 Duncan, Sheila Gail (N.P.) on 12/07/11 0824  
 Duncan, Sheila Gail (N.P.) on 12/07/11 0824  
 Salama, Medhat Sadiek (M.D.) on 12/06/11 0739  
 Duncan, Sheila Gail (N.P.) on 12/05/11 1648  
 Salama, Medhat Sadiek (M.D.) on 12/02/11 1500  
 Salama, Medhat Sadiek (M.D.) on 12/02/11 1459  
 Salama, Medhat Sadiek (M.D.) on 12/02/11 1459  
 Duncan, Sheila Gail (N.P.) on 12/02/11 1120

## CC List

Recipient	Modifier	Fax	Address	Added
Salama, Medhat Sadiek (M.D.), M.D.	—	—	—	—
Duncan, Sheila (N.P.), N.P.	—	—	—	—

## Indications



09/21/2011 - Telephone in HEALTH EDUCATION (continued)

## Labs (continued)

CASE / CARE MGMT, BARIATRIC PROGRAM, POSTOP [V65.49 (ICD-9-CM)]

## CREATININE, SERUM [274713980] (Completed)

Electronically signed by: **Duncan, Sheila Gail (N.P.) on 09/26/11 1612** Status: **Completed**  
 Ordering user: Duncan, Sheila Gail (N.P.) 09/26/11 1612 Authorized by: Duncan, Sheila Gail (N.P.)  
 Ordering mode: Standard  
 Frequency: Routine 09/26/11 - Class: Normal  
 Quantity: 1  
 Diagnoses  
 CASE / CARE MGMT, POSTOP BARIATRIC PROGRAM [V65.49 (ICD-9-CM)]

## Provider Details

Provider	NPI
Duncan, Sheila Gail (N.P.)	1477620243

## Specimen Information

ID	Type	Source	Collected By
—	—	BLOOD	—

## Indications

CASE / CARE MGMT, BARIATRIC PROGRAM, POSTOP [V65.49 (ICD-9-CM)]

## CREATININE, SERUM [285552171] (Abnormal)

Resulted: 12/02/11 1046, Result status: Final result

Order status: Completed Filed on: 12/02/11 1046  
 Collected by: LRL 12/02/11 0821 Resulting lab: HIGH DESERT LABORATORY  
 Narrative:

Note: This is a result for your order which has been determined to be a duplicate order. Please understand that other providers have also received this result, thus coordination of care is necessary. Click on the Order Details hyperlink for indication of all providers who have received notification of this result.

## Components

Component	Value	Reference Range	Flag	Lab
CREATININE	1.2	0.6 - 1.1 MG/DL	H <sup>▲</sup>	157
GLOMERULAR FILTRATION RATE	58-B	mL/min	—	157

## Comment:

Comments: Estimated GFR is derived and reported per 1.73 m2 body surface area. Race used from Foundations System: "NB" non-black, "B" black. GFR estimate has been multiplied by 1.21 if "B" is indicated in the system. \* GFR Ranges \*  
 GFR >89 Normal (or CKD1\*) 60-89 Mildly reduced (CKD2\*) 30-59 Moderately reduced (CKD3 if >3mos) 15-29  
 Severely reduced (CKD4 if >3mos) GFR <15 Kidney failure (CKD5 if >3mos) \* GFR >60 is not diagnostic of CKD 1 or 2 unless another marker of kidney damage is present (e.g. microalbumin or urine protein >300 mg/day on two occasions, or renal biopsy or imaging abnormality).

## Reviewed by

Duncan, Sheila Gail (N.P.) on 04/02/12 1104  
 Salama, Medhat Sadiek (M.D.) on 12/07/11 1012  
 Salama, Medhat Sadiek (M.D.) on 12/07/11 1012  
 Salama, Medhat Sadiek (M.D.) on 12/07/11 1012  
 Duncan, Sheila Gail (N.P.) on 12/07/11 0824  
 Duncan, Sheila Gail (N.P.) on 12/07/11 0824  
 Duncan, Sheila Gail (N.P.) on 12/07/11 0824  
 Salama, Medhat Sadiek (M.D.) on 12/06/11 0739  
 Duncan, Sheila Gail (N.P.) on 12/05/11 1648  
 Salama, Medhat Sadiek (M.D.) on 12/02/11 1500  
 Salama, Medhat Sadiek (M.D.) on 12/02/11 1459  
 Salama, Medhat Sadiek (M.D.) on 12/02/11 1459  
 Duncan, Sheila Gail (N.P.) on 12/02/11 1120

09/21/2011 - Telephone in HEALTH EDUCATION (continued)

## Labs (continued)

## CC List

Recipient	Modifier	Fax	Address	Added
Salama, Medhat Sadiek (M.D.), M.D.	—	—	—	—
Duncan, Sheila (N.P.), N.P.	—	—	—	—

## Recipients

## Duncan, Sheila (N.P.), N.P.

Responsible?	Delivery Method	Outcome	Message ID
In Basket	Result sent	118578144	
Provider ID: 10006076 (provider defined by Results Routing)			
Result routed to linked user K243629 using In Basket			
Recipient added as CC recipient (ORD 105)			
Only regular result message sent (CC message ignored)			

## Salama, Medhat Sadiek (M.D.), M.D.

Responsible?	Delivery Method	Outcome	Message ID
In Basket	Result sent	118578146	
Recipient added as CC recipient (ORD 105)			

## Testing Performed By

Lab - Abbreviation	Name	Director	Address	Valid Date Range
250 - 157	HIGH DESERT LABORATORY	Lingli Cai, M.D.	14011 Park Ave. VICTORVILLE CA 92392	02/06/09 1520 - 06/08/15 0942

## CREATININE, SERUM [285552171]

Resulted: 12/02/11 0821, Result status: In process

Order status: Completed

Filed on: 12/02/11 0821

Collected by: LRL 12/02/11 0821

## Reviewed by

Duncan, Sheila Gail (N.P.) on 04/02/12 1104  
 Salama, Medhat Sadiek (M.D.) on 12/07/11 1012  
 Salama, Medhat Sadiek (M.D.) on 12/07/11 1012  
 Salama, Medhat Sadiek (M.D.) on 12/07/11 1012  
 Duncan, Sheila Gail (N.P.) on 12/07/11 0824  
 Duncan, Sheila Gail (N.P.) on 12/07/11 0824  
 Duncan, Sheila Gail (N.P.) on 12/07/11 0824  
 Salama, Medhat Sadiek (M.D.) on 12/06/11 0739  
 Duncan, Sheila Gail (N.P.) on 12/05/11 1648  
 Salama, Medhat Sadiek (M.D.) on 12/02/11 1500  
 Salama, Medhat Sadiek (M.D.) on 12/02/11 1459  
 Salama, Medhat Sadiek (M.D.) on 12/02/11 1459  
 Duncan, Sheila Gail (N.P.) on 12/02/11 1120

## CC List

Recipient	Modifier	Fax	Address	Added
Salama, Medhat Sadiek (M.D.), M.D.	—	—	—	—
Duncan, Sheila (N.P.), N.P.	—	—	—	—

## Indications

09/21/2011 - Telephone in HEALTH EDUCATION (continued)

## Labs (continued)

CASE / CARE MGMT, BARIATRIC PROGRAM, POSTOP [V65.49 (ICD-9-CM)]

## CBC W DIFFERENTIAL, AUTO [274713981] (Completed)

Electronically signed by: **Duncan, Sheila Gail (N.P.)** on 09/26/11 1612 Status: **Completed**  
 Ordering user: Duncan, Sheila Gail (N.P.) 09/26/11 1612 Authorized by: Duncan, Sheila Gail (N.P.)  
 Ordering mode: Standard  
 Frequency: Routine 09/26/11 - Class: Normal  
 Quantity: 1  
 Diagnoses  
 CASE / CARE MGMT, POSTOP BARIATRIC PROGRAM [V65.49 (ICD-9-CM)]

## Provider Details

Provider	NPI
Duncan, Sheila Gail (N.P.)	1477620243

## Specimen Information

ID	Type	Source	Collected By
—	—	BLOOD	—

## Indications

CASE / CARE MGMT, BARIATRIC PROGRAM, POSTOP [V65.49 (ICD-9-CM)]

## CBC W DIFFERENTIAL, AUTO [285552172] (Abnormal)

Resulted: 12/02/11 0934, Result status: Final result

Order status: Completed Filed on: 12/02/11 0934  
 Collected by: LRL 12/02/11 0821 Resulting lab: HIGH DESERT LABORATORY  
 Narrative:

Note: This is a result for your order which has been determined to be a duplicate order. Please understand that other providers have also received this result, thus coordination of care is necessary. Click on the Order Details hyperlink for indication of all providers who have received notification of this result.

## Components

Component	Value	Reference Range	Flag	Lab
WBC'S AUTO	10.8	4.0 - 11.0 THOU/MCL	—	157
RBC, AUTO	4.48	4.2 - 5.4 MIL/MCL	—	157
HGB	10.8	12.0 - 16.0 G/DL	L▼	157
HCT, AUTO	31.8	37 - 47 %	L▼	157
MCV	70.9	81 - 99 FL	L▼	157
MCH	24.1	27 - 35 PG/CELL	L▼	157
MCHC	34.0	32 - 37 G/DL	—	157
RDW, BLOOD	18.4	11.5 - 14.5 %	H^	157
PLATELETS, AUTOMATED COUNT	390	130 - 400 THOU/MCL	—	157
MPV	9.9	7.4 - 10.4 FL	—	157
LYMPHOCYTES %, AUTOMATED COUNT	18.9	20 - 51 %	L▼	157
MONOS %, AUTO	2.1	1 - 12 %	—	157
NEUTROPHILS %, AUTOMATED COUNT	76.4	42 - 75 %	H^	157
EOSINOPHILS %, AUTOMATED COUNT	2.1	0 - 10 %	—	157
BASOPHILS %, AUTOMATED COUNT	0.5	0 - 1 %	—	157

## Reviewed by

Duncan, Sheila Gail (N.P.) on 04/02/12 1104  
 Salama, Medhat Sadiek (M.D.) on 12/07/11 1012  
 Salama, Medhat Sadiek (M.D.) on 12/07/11 1012  
 Salama, Medhat Sadiek (M.D.) on 12/07/11 1012

**09/21/2011 - Telephone in HEALTH EDUCATION (continued)**

**Labs (continued)**

Duncan, Sheila Gail (N.P.) on 12/07/11 0824  
 Duncan, Sheila Gail (N.P.) on 12/07/11 0824  
 Duncan, Sheila Gail (N.P.) on 12/07/11 0824  
 Salama, Medhat Sadiq (M.D.) on 12/06/11 0739  
 Duncan, Sheila Gail (N.P.) on 12/05/11 1648  
 Salama, Medhat Sadiq (M.D.) on 12/02/11 1500  
 Salama, Medhat Sadiq (M.D.) on 12/02/11 1459  
 Salama, Medhat Sadiq (M.D.) on 12/02/11 1459  
 Duncan, Sheila Gail (N.P.) on 12/02/11 1120  
 Duncan, Sheila Gail (N.P.) on 12/02/11 0958  
 Duncan, Sheila Gail (N.P.) on 12/02/11 0958

**CC List**

Recipient	Modifier	Fax	Address	Added
Salama, Medhat Sadiq (M.D.), M.D.	—	—	—	—
Duncan, Sheila (N.P.), N.P.	—	—	—	—

**Recipients**

**Duncan, Sheila (N.P.), N.P.**

Response?	Delivery Method	Outcome	Message ID
In Basket	Result sent	118578144	
Provider ID: 10006076 (provider defined by Results Routing)			
Result routed to linked user K243629 using In Basket			
Recipient added as CC recipient (ORD 105)			
Only regular result message sent (CC message ignored)			

**Salama, Medhat Sadiq (M.D.), M.D.**

Response?	Delivery Method	Outcome	Message ID
In Basket	Result sent	118578146	
Recipient added as CC recipient (ORD 105)			

**Testing Performed By**

Lab - Abbreviation	Name	Director	Address	Valid Date Range
250 - 157	HIGH DESERT LABORATORY	Lingli Cai, M.D.	14011 Park Ave. VICTORVILLE CA 92392	02/06/09 1520 - 06/08/15 0942

**CBC W DIFFERENTIAL, AUTO [285552172]**

Resulted: 12/02/11 0821, Result status: In process

Order status: Completed

Filed on: 12/02/11 0821

Collected by: LRL 12/02/11 0821

**Reviewed by**

Duncan, Sheila Gail (N.P.) on 04/02/12 1104  
 Salama, Medhat Sadiq (M.D.) on 12/07/11 1012  
 Salama, Medhat Sadiq (M.D.) on 12/07/11 1012  
 Salama, Medhat Sadiq (M.D.) on 12/07/11 1012  
 Duncan, Sheila Gail (N.P.) on 12/07/11 0824  
 Duncan, Sheila Gail (N.P.) on 12/07/11 0824  
 Duncan, Sheila Gail (N.P.) on 12/07/11 0824  
 Salama, Medhat Sadiq (M.D.) on 12/06/11 0739  
 Duncan, Sheila Gail (N.P.) on 12/05/11 1648  
 Salama, Medhat Sadiq (M.D.) on 12/02/11 1500  
 Salama, Medhat Sadiq (M.D.) on 12/02/11 1459

09/21/2011 - Telephone in HEALTH EDUCATION (continued)

## Labs (continued)

Salama, Medhat Sadiq (M.D.) on 12/02/11 1459  
 Duncan, Sheila Gail (N.P.) on 12/02/11 1120  
 Duncan, Sheila Gail (N.P.) on 12/02/11 0958  
 Duncan, Sheila Gail (N.P.) on 12/02/11 0958

## CC List

Recipient	Modifier	Fax	Address	Added
Salama, Medhat Sadiq (M.D.), M.D.	—	—	—	—
Duncan, Sheila (N.P.), N.P.	—	—	—	—

## Indications

CASE / CARE MGMT, BARIATRIC PROGRAM, POSTOP [V65.49 (ICD-9-CM)]

## ALBUMIN, SERUM [274713982] (Completed)

Electronically signed by: **Duncan, Sheila Gail (N.P.) on 09/26/11 1612** Status: **Completed**  
 Ordering user: Duncan, Sheila Gail (N.P.) 09/26/11 1612 Authorized by: Duncan, Sheila Gail (N.P.)  
 Ordering mode: Standard  
 Frequency: Routine 09/26/11 - Class: Normal  
 Quantity: 1  
 Diagnoses  
 CASE / CARE MGMT, POSTOP BARIATRIC PROGRAM [V65.49 (ICD-9-CM)]

## Provider Details

Provider	NPI
Duncan, Sheila Gail (N.P.)	1477620243

## Specimen Information

ID	Type	Source	Collected By
—	—	BLOOD	—

## Indications

CASE / CARE MGMT, BARIATRIC PROGRAM, POSTOP [V65.49 (ICD-9-CM)]

## ALBUMIN, SERUM [285552173]

Resulted: 12/02/11 1632, Result status: Final result

Order status: Completed Filed on: 12/02/11 1632  
 Collected by: LRL 12/02/11 0821 Resulting lab: FONTANA LABORATORY

## Components

Component	Value	Reference Range	Flag	Lab
ALBUMIN	3.6	3.3 - 4.8 g/dl	—	151

## Reviewed by

Duncan, Sheila Gail (N.P.) on 04/02/12 1104  
 Salama, Medhat Sadiq (M.D.) on 12/07/11 1012  
 Salama, Medhat Sadiq (M.D.) on 12/07/11 1012  
 Salama, Medhat Sadiq (M.D.) on 12/07/11 1012  
 Duncan, Sheila Gail (N.P.) on 12/07/11 0824  
 Duncan, Sheila Gail (N.P.) on 12/07/11 0824  
 Duncan, Sheila Gail (N.P.) on 12/07/11 0824  
 Salama, Medhat Sadiq (M.D.) on 12/06/11 0739  
 Duncan, Sheila Gail (N.P.) on 12/05/11 1648

## CC List

Recipient	Modifier	Fax	Address	Added
Salama, Medhat Sadiq (M.D.), M.D.	—	—	—	—

09/21/2011 - Telephone in HEALTH EDUCATION (continued)

## Labs (continued)

## Recipients

## Duncan, Sheila (N.P.), N.P.

Response able?	Delivery Method	Outcome	Message ID
In Basket	Result sent	118578144	
Provider ID: 10006076 (provider defined by Results Routing)			
Result routed to linked user K243629 using In Basket			

## Salama, Medhat Sadiq (M.D.), M.D.

Response able?	Delivery Method	Outcome	Message ID
In Basket	Result sent	118578146	
Recipient added as CC recipient (ORD 105)			

## Testing Performed By

Lab - Abbreviation	Name	Director	Address	Valid Date Range
248 - 151	FONTANA LABORATORY	Sung S. Shin, M.D.	9961 Sierra Ave. FONTANA CA 92335	09/01/05 0851 - 02/04/14 2106

## ALBUMIN, SERUM [285552173]

Resulted: 12/02/11 0821, Result status: In process

Order status: Completed

Filed on: 12/02/11 0821

Collected by: LRL 12/02/11 0821

## Reviewed by

Duncan, Sheila Gail (N.P.) on 04/02/12 1104  
 Salama, Medhat Sadiq (M.D.) on 12/07/11 1012  
 Salama, Medhat Sadiq (M.D.) on 12/07/11 1012  
 Salama, Medhat Sadiq (M.D.) on 12/07/11 1012  
 Duncan, Sheila Gail (N.P.) on 12/07/11 0824  
 Duncan, Sheila Gail (N.P.) on 12/07/11 0824  
 Duncan, Sheila Gail (N.P.) on 12/07/11 0824  
 Salama, Medhat Sadiq (M.D.) on 12/06/11 0739  
 Duncan, Sheila Gail (N.P.) on 12/05/11 1648

## CC List

Recipient	Modifier	Fax	Address	Added
Salama, Medhat Sadiq (M.D.), M.D.	—	—	—	—

## Indications

CASE / CARE MGMT, BARIATRIC PROGRAM, POSTOP [V65.49 (ICD-9-CM)]

## GLUCOSE, RANDOM [274713874] (Final result)

Electronically signed by: Duncan, Sheila Gail (N.P.) on 09/26/11 1611

Status: Completed

This order may be acted on in another encounter.

Ordering user: Duncan, Sheila Gail (N.P.) 09/26/11 1611

Authorized by: Duncan, Sheila Gail (N.P.)

Ordering mode: Standard

Frequency: Routine 09/26/11 -

Class: Normal

Quantity: 1

Lab status: Final result

Diagnoses

CASE / CARE MGMT, POSTOP BARIATRIC PROGRAM [V65.49 (ICD-9-CM)]

## Provider Details

09/21/2011 - Telephone in HEALTH EDUCATION (continued)

## Labs (continued)

Provider	NPI
Duncan, Sheila Gail (N.P.)	1477620243

## Specimen Information

ID	Type	Source	Collected By
484911724	—	BLOOD	LRL 12/02/11 0821

## GLUCOSE, RANDOM [274713874] (Abnormal)

Resulted: 12/02/11 1046, Result status: Final result

Order status: Completed  
Collected by: LRL 12/02/11 0821Filed on: 12/02/11 1046  
Resulting lab: HIGH DESERT LABORATORY

## Components

Component	Value	Reference Range	Flag	Lab
GLUCOSE, RANDOM	155	70 - 140 MG/DL	H ^	157

## Reviewed by

Duncan, Sheila Gail (N.P.) on 12/05/11 0834  
Duncan, Sheila Gail (N.P.) on 12/02/11 1120

## Recipients

## Duncan, Sheila (N.P.), N.P.

Response?	Delivery Method	Outcome	Message ID
In Basket	Result sent	118590760	
Provider ID: 10006076 (provider defined by Results Routing)			
Result routed to linked user K243629 using In Basket			

## Testing Performed By

Lab - Abbreviation	Name	Director	Address	Valid Date Range
250 - 157	HIGH DESERT LABORATORY	Lingli Cai, M.D.	14011 Park Ave. VICTORVILLE CA 92392	02/06/09 1520 - 06/08/15 0942

## GLUCOSE, RANDOM [274713874]

Resulted: 12/02/11 0821, Result status: In process

Order status: Completed  
Collected by: LRL 12/02/11 0821

Filed on: 12/02/11 0821

## Reviewed by

Duncan, Sheila Gail (N.P.) on 12/05/11 0834  
Duncan, Sheila Gail (N.P.) on 12/02/11 1120

## Indications

CASE / CARE MGMT, BARIATRIC PROGRAM, POSTOP [V65.49 (ICD-9-CM)]

## All Reviewers List

Duncan, Sheila Gail (N.P.) on 12/5/2011 08:34  
Duncan, Sheila Gail (N.P.) on 12/2/2011 11:20

END OF ENCOUNTER

09/21/2011 - Telephone in HEALTH EDUCATION (continued)

09/26/2011 - Letter (Out) in HEALTH EDUCATION

## Visit Information

## Provider Information

## Encounter Provider

Duncan, Sheila Gail (N.P.)

## Department

Name	Address	Phone
HEALTH EDUCATION	17296 SLOVER AVENUE Fontana CA 92337	909-609-3000

## Letters

CARE MGMT, BARIATRIC PROGRAM- POST-OP by Duncan, Sheila Gail (N.P.) on 9/26/2011

Status: Sent  
Letter body:

Comments: Welcome to the Post Bariatric Surgery Clinic.



9/26/2011

MR# 000007877387

Sherry Chowdhuary  
21547 Pine Ridge Ave  
Apple Valley CA 92307-3938

Dear Ms. Chowdhuary,

Welcome to the Post Bariatric Surgery Clinic.

Now that you have completed your 12 weeks Bariatric Education Program and undergone weight loss surgery, the last chapter of the Bariatric Program Benefit Package is your one year post surgical follow-up. I want to take a few minutes to explain what is included in your post surgical program:

## First Contact

You will be seeing your Bariatric surgeon during the first month after surgery. We, here at Health Education, want to assure that your transition into post-op life is smooth. Therefore, the Post Bariatric Nurse Practitioner will call you within the first 6-8 weeks after surgery and ask you a series of question to assess for any signs or symptoms of complications and to assure that you are adjusting to your post surgical eating plan.

## Future Contact

Evaluating your weight loss, assessing your nutritional status, monitoring for any vitamin/ mineral deficiencies and assessing for any post weight loss surgery complications are the focus of subsequent contacts. Therefore, we will be scheduling you for appointments, in the Health Education Department, with the Post Bariatric Nurse Practitioner. During these visits your vital signs, surgical site, weight and BMI will



---

**09/26/2011 - Letter (Out) in HEALTH EDUCATION (continued)**

---

**Letters (continued)**

---

---

be evaluated. Your diet will be reviewed. Your Vitamin levels and other labs will be evaluated and ongoing counseling will occur.

Please Note that the above Five contacts will require NO CO- PAY

If you, however, require additional visits, beyond the five scheduled contacts, your standard office visit co-pay will be required. Example: If you need additional visits with a Registered Dietitian, Mental Health counselor or the Nurse Practitioner to follow-up a complication, a co-pay is required.

**WHAT TO BRING AT EVERY VISIT:**

All Vitamins and supplements being taken

Food Diary: keep a diary of your daily intake and bring the preceding 3-7 days to review.

Write down any questions or concerns you may have regarding the outcome of your surgery. If you need to cancel or change appointment, contact Patricia Contreras, LVN (909 609 3734)

Respectfully,

Sheila Duncan, NP-C

Nurse Practitioner

Health Education/Post Bariatric Surgery Clinic

(909) 609-3000

---

**END OF ENCOUNTER**

---

---

---

**11/28/2011 - Call Center Telephone Encounter in FAMILY MEDICINE**

---

**Visit Information**

---

---

11/28/2011 - Call Center Telephone Encounter in FAMILY MEDICINE (continued)

## Visit Information (continued)

## Provider Information

## Encounter Provider

Salama, Medhat Sadiq (M.D.)

## Department

Name	Address	Phone
FAMILY MEDICINE	14011 PARK AVE Victorville CA 92392-2413	833-574-2273

## Reason for Visit

## Chief Complaint

- DIAGNOSTIC TESTS REQUESTED, onset date 11/28/2011

## Clinical Notes

## Telephone Encounter

## Mason, Janice at 11/28/2011 1436

Author: Mason, Janice  
Filed: 11/28/2011 2:36 PM  
Status: Signed

Service: —  
Encounter Date: 11/28/2011  
Editor: Mason, Janice

Author Type: —  
Creation Time: 11/28/2011 2:36 PM

## Diagnostic Request

Reason for request: Patient had her bariatric surgery and needs lab work done. Please call to advise

Type of request: Laboratory

Patient's age: 47 Yrs.

Caller's relationship to patient? self

Caller's first and last name (if not patient):

Best time available for callback: anytime

Callback number:

Home Phone 760-810-0188

Do you authorize a Kaiser employee to leave a message? yes.

If active on KP.ORG, do you authorize a response to this message via secured email? n/a

Message sent to office of: MEDHAT SADIEK SALAMA MD

Electronically signed by Mason, Janice at 11/28/2011 2:36 PM

## Chavies, Allonedues Marquett (L.V.N.) at 11/28/2011 1445

Author: Chavies, Allonedues Marquett  
(L.V.N.)  
Filed: 11/28/2011 2:45 PM  
Status: Signed

Service: —  
Encounter Date: 11/28/2011  
Editor: Chavies, Allonedues Marquett (L.V.N.) (LICENSED VOCATIONAL NURSE)

Author Type: LICENSED VOCATIONAL  
NURSE  
Creation Time: 11/28/2011 2:45 PM

**11/28/2011 - Call Center Telephone Encounter in FAMILY MEDICINE (continued)****Clinical Notes (continued)****Labs ordered by another provider**

Electronically signed by Chavies, Allonedues Marquett (L.V.N.) at 11/28/2011 2:45 PM

**Robert, Kamilah R. (L.V.N.) at 11/28/2011 1656**

Author: Robert, Kamilah R. (L.V.N.)	Service: —	Author Type: LICENSED VOCATIONAL NURSE
Filed: 11/28/2011 4:56 PM	Encounter Date: 11/28/2011	Creation Time: 11/28/2011 4:56 PM
Status: Signed	Editor: Robert, Kamilah R. (L.V.N.) (LICENSED VOCATIONAL NURSE)	

Patient informed labs have been ordered. Patient verbalizes understanding ans fasting instructions given.

Electronically signed by Robert, Kamilah R. (L.V.N.) at 11/28/2011 4:56 PM

**END OF ENCOUNTER****11/30/2011 - Released Future/Standing Orders in HEALTH EDUCATION****Visit Information****Provider Information****Encounter Provider**

Duncan, Sheila Gail (N.P.)

**Department**

Name	Address	Phone
HEALTH EDUCATION	17296 SLOVER AVENUE Fontana CA 92337	909-609-3000

**Reason for Visit****Visit Diagnosis**

- CASE / CARE MGMT, BARIATRIC PROGRAM, POSTOP [V65.49]

**11/30/2011 - Released Future/Standing Orders in HEALTH EDUCATION (continued)**

**Labs**

**VITAMIN B12 [285552161] (Final result)**

Electronically signed by: **Duncan, Sheila Gail (N.P.) on 09/26/11 1612** Status: **Completed**  
 This order may be acted on in another encounter.  
 Ordering user: **Duncan, Sheila Gail (N.P.) 09/26/11 1612** Authorized by: **Duncan, Sheila Gail (N.P.)**  
 Ordering mode: **Standard**  
 Frequency: **Routine 09/26/11 -** Class: **Normal**  
 Quantity: **1** Lab status: **Final result**  
 Instance released by: **Duncan, Sheila (N.P.), N.P. (auto-released) 11/25/2011 12:12 AM**  
 Diagnoses  
**CASE / CARE MGMT, POSTOP BARIATRIC PROGRAM [V65.49 (ICD-9-CM)]**

**Provider Details**

Provider	NPI
Duncan, Sheila Gail (N.P.)	1477620243

**Specimen Information**

ID	Type	Source	Collected By
484911726	—	BLOOD	LRL 12/02/11 0821

**VITAMIN B12 [285552161] (Abnormal)**

Resulted: 12/04/11 1150, Result status: Final result

Order status: **Completed** Filed on: 12/04/11 1151  
 Collected by: **LRL 12/02/11 0821** Resulting lab: **SHERMAN WAY REGIONAL LABORATORY**

**Components**

Component	Value	Reference Range	Flag	Lab
VIT B12	>2000	200 - 910 pg/mL	H ^	956

**Reviewed by**

- Duncan, Sheila Gail (N.P.) on 04/02/12 1104
- Salama, Medhat Sadiek (M.D.) on 12/07/11 1012
- Salama, Medhat Sadiek (M.D.) on 12/07/11 1012
- Salama, Medhat Sadiek (M.D.) on 12/07/11 1012
- Duncan, Sheila Gail (N.P.) on 12/07/11 0824
- Duncan, Sheila Gail (N.P.) on 12/07/11 0824
- Duncan, Sheila Gail (N.P.) on 12/07/11 0824
- Salama, Medhat Sadiek (M.D.) on 12/06/11 0739
- Duncan, Sheila Gail (N.P.) on 12/05/11 1648

**CC List**

Recipient	Modifier	Fax	Address	Added
Salama, Medhat Sadiek (M.D.), M.D.	—	—	—	—

**Recipients**

**Duncan, Sheila (N.P.), N.P.**

Responsible?	Delivery Method	Outcome	Message ID
In Basket	Result sent	118578144	
Provider ID: 10006076 (provider defined by Results Routing)			
Result routed to linked user K243629 using In Basket			

**Salama, Medhat Sadiek (M.D.), M.D.**

Responsible?	Delivery Method	Outcome	Message ID
In Basket	Result sent	118578146	
Recipient added as CC recipient (ORD 105)			

11/30/2011 - Released Future/Standing Orders in HEALTH EDUCATION (continued)

## Labs (continued)

## Testing Performed By

Lab - Abbreviation	Name	Director	Address	Valid Date Range
240 - 956	SHERMAN WAY REGIONAL LABORATORY	Darryl Erik Palmer- Toy, MD, PhD	11668 Sherman Way NORTH HOLLYWOOD CA 91605	09/01/10 1119 - 06/01/17 0325

## VITAMIN B12 [285552161]

Resulted: 12/02/11 0821, Result status: In process

Order status: Completed

Filed on: 12/02/11 0821

Collected by: LRL 12/02/11 0821

## Reviewed by

Duncan, Sheila Gail (N.P.) on 04/02/12 1104  
 Salama, Medhat Sadiq (M.D.) on 12/07/11 1012  
 Salama, Medhat Sadiq (M.D.) on 12/07/11 1012  
 Salama, Medhat Sadiq (M.D.) on 12/07/11 1012  
 Duncan, Sheila Gail (N.P.) on 12/07/11 0824  
 Duncan, Sheila Gail (N.P.) on 12/07/11 0824  
 Duncan, Sheila Gail (N.P.) on 12/07/11 0824  
 Salama, Medhat Sadiq (M.D.) on 12/06/11 0739  
 Duncan, Sheila Gail (N.P.) on 12/05/11 1648

## CC List

Recipient	Modifier	Fax	Address	Added
Salama, Medhat Sadiq (M.D.), M.D.	—	—	—	—

## Indications

CASE / CARE MGMT, BARIATRIC PROGRAM, POSTOP [V65.49 (ICD-9-CM)]

## All Reviewers List

Duncan, Sheila Gail (N.P.) on 4/2/2012 11:04  
 Salama, Medhat Sadiq (M.D.) on 12/7/2011 10:12  
 Salama, Medhat Sadiq (M.D.) on 12/7/2011 10:12  
 Salama, Medhat Sadiq (M.D.) on 12/7/2011 10:12  
 Duncan, Sheila Gail (N.P.) on 12/7/2011 08:24  
 Duncan, Sheila Gail (N.P.) on 12/7/2011 08:24  
 Duncan, Sheila Gail (N.P.) on 12/7/2011 08:24  
 Salama, Medhat Sadiq (M.D.) on 12/6/2011 07:39  
 Duncan, Sheila Gail (N.P.) on 12/5/2011 16:48

## FOLATE [285552162] (Final result)

Electronically signed by: Duncan, Sheila Gail (N.P.) on 09/26/11 1612

Status: Completed

This order may be acted on in another encounter.

Ordering user: Duncan, Sheila Gail (N.P.) 09/26/11 1612

Authorized by: Duncan, Sheila Gail (N.P.)

Ordering mode: Standard

Frequency: Routine 09/26/11 -

Class: Normal

Quantity: 1

Lab status: Final result

Instance released by: Duncan, Sheila (N.P.), N.P. (auto-released) 11/25/2011 12:12 AM

Diagnoses

CASE / CARE MGMT, POSTOP BARIATRIC PROGRAM [V65.49 (ICD-9-CM)]

## Provider Details

Provider	NPI
Duncan, Sheila Gail (N.P.)	1477620243

## Specimen Information

**11/30/2011 - Released Future/Standing Orders in HEALTH EDUCATION (continued)**

**Labs (continued)**

ID	Type	Source	Collected By
484911726	—	BLOOD	LRL 12/02/11 0821

**FOLATE [285552162]**

Resulted: 12/04/11 1150, Result status: Final result

Order status: Completed  
 Collected by: LRL 12/02/11 0821

Filed on: 12/04/11 1151  
 Resulting lab: SHERMAN WAY REGIONAL LABORATORY

**Components**

Component	Value	Reference Range	Flag	Lab
FOLATE	14.78	>5.38 ng/mL	—	956
Comment:				
DEFICIENT:	<3.38 BORDERLINE LOW:	3.38 - 5.38 NORMAL:	>5.38	

**Reviewed by**

- Duncan, Sheila Gail (N.P.) on 04/02/12 1104
- Salama, Medhat Sadiek (M.D.) on 12/07/11 1012
- Salama, Medhat Sadiek (M.D.) on 12/07/11 1012
- Salama, Medhat Sadiek (M.D.) on 12/07/11 1012
- Duncan, Sheila Gail (N.P.) on 12/07/11 0824
- Duncan, Sheila Gail (N.P.) on 12/07/11 0824
- Duncan, Sheila Gail (N.P.) on 12/07/11 0824
- Salama, Medhat Sadiek (M.D.) on 12/06/11 0739
- Duncan, Sheila Gail (N.P.) on 12/05/11 1648

**CC List**

Recipient	Modifier	Fax	Address	Added
Salama, Medhat Sadiek (M.D.), M.D.	—	—	—	—

**Recipients**

**Duncan, Sheila (N.P.), N.P.**

Response?	Delivery Method	Outcome	Message ID
In Basket	Result sent	118578144	
Provider ID: 10006076 (provider defined by Results Routing)			
Result routed to linked user K243629 using In Basket			

**Salama, Medhat Sadiek (M.D.), M.D.**

Response?	Delivery Method	Outcome	Message ID
In Basket	Result sent	118578146	
Recipient added as CC recipient (ORD 105)			

**Testing Performed By**

Lab - Abbreviation	Name	Director	Address	Valid Date Range
240 - 956	SHERMAN WAY REGIONAL LABORATORY	Darryl Erik Palmer-Toy, MD, PhD	11668 Sherman Way NORTH HOLLYWOOD CA 91605	09/01/10 1119 - 06/01/17 0325

**FOLATE [285552162]**

Resulted: 12/02/11 0821, Result status: In process

Order status: Completed  
 Collected by: LRL 12/02/11 0821

Filed on: 12/02/11 0821

**Reviewed by**

**11/30/2011 - Released Future/Standing Orders in HEALTH EDUCATION (continued)**

**Labs (continued)**

Duncan, Sheila Gail (N.P.) on 04/02/12 1104  
 Salama, Medhat Sadiq (M.D.) on 12/07/11 1012  
 Salama, Medhat Sadiq (M.D.) on 12/07/11 1012  
 Salama, Medhat Sadiq (M.D.) on 12/07/11 1012  
 Duncan, Sheila Gail (N.P.) on 12/07/11 0824  
 Duncan, Sheila Gail (N.P.) on 12/07/11 0824  
 Duncan, Sheila Gail (N.P.) on 12/07/11 0824  
 Salama, Medhat Sadiq (M.D.) on 12/06/11 0739  
 Duncan, Sheila Gail (N.P.) on 12/05/11 1648

**CC List**

Recipient	Modifier	Fax	Address	Added
Salama, Medhat Sadiq (M.D.), M.D.	—	—	—	—

**Indications**

CASE / CARE MGMT, BARIATRIC PROGRAM, POSTOP [V65.49 (ICD-9-CM)]

**All Reviewers List**

Duncan, Sheila Gail (N.P.) on 4/2/2012 11:04  
 Salama, Medhat Sadiq (M.D.) on 12/7/2011 10:12  
 Salama, Medhat Sadiq (M.D.) on 12/7/2011 10:12  
 Salama, Medhat Sadiq (M.D.) on 12/7/2011 10:12  
 Duncan, Sheila Gail (N.P.) on 12/7/2011 08:24  
 Duncan, Sheila Gail (N.P.) on 12/7/2011 08:24  
 Duncan, Sheila Gail (N.P.) on 12/7/2011 08:24  
 Salama, Medhat Sadiq (M.D.) on 12/6/2011 07:39  
 Duncan, Sheila Gail (N.P.) on 12/5/2011 16:48

**VITAMIN D, 25-HYDROXY [285552163] (Final result)**

Electronically signed by: **Duncan, Sheila Gail (N.P.) on 09/26/11 1612** Status: **Completed**  
 This order may be acted on in another encounter.  
 Ordering user: Duncan, Sheila Gail (N.P.) 09/26/11 1612 Authorized by: Duncan, Sheila Gail (N.P.)  
 Ordering mode: Standard  
 Frequency: Routine 09/26/11 - Class: Normal  
 Quantity: 1 Lab status: Final result  
 Instance released by: Duncan, Sheila (N.P.), N.P. (auto-released) 11/25/2011 12:12 AM  
 Diagnoses  
 CASE / CARE MGMT, POSTOP BARIATRIC PROGRAM [V65.49 (ICD-9-CM)]

**Provider Details**

Provider	NPI
Duncan, Sheila Gail (N.P.)	1477620243

**Specimen Information**

ID	Type	Source	Collected By
484911728	—	BLOOD	LRL 12/02/11 0821

**VITAMIN D, 25-HYDROXY [285552163]**

Resulted: 12/06/11 1702, Result status: Final result

Order status: Completed Filed on: 12/06/11 1702  
 Collected by: LRL 12/02/11 0821 Resulting lab: SHERMAN WAY REGIONAL LABORATORY

**Components**

Component	Value	Reference Range	Flag	Lab
25-HYDROXYVITAMIN D	35	30 - 100 ng/mL	—	956
VITAMIN D, 25-HYDROXY, D3	35	NOT ESTABLISHED	—	956
VITAMIN D, 25-HYDROXY, D2	<4	NOT ESTABLISHED	—	956

11/30/2011 - Released Future/Standing Orders in HEALTH EDUCATION (continued)

Labs (continued)

ESTABLISHED  
ng/mL

## Comment:

THERE IS GENERAL CONSENSUS (ENDOCRINE SOCIETY,NATL OSTEOPOROSIS FDN, K\_DOQI) THAT 25-OH VITAMIN D LEVELS >30 ng/mL ARE DESIRABLE. HOWEVER, MOST AMERICANS ARE DEFICIENT BY THIS STANDARD (NHANES III). LEVELS <10 ng/mL ARE CONSISTENT WITH A DIAGNOSIS OF RICKETS/OSTEOMALACIA. INFANTS NORMALLY PRODUCE VITAMIN D METABOLITES THAT MAY FALSELY ELEVATE 25-OH VITAMIN D MEASUREMENTS. PLEASE ORDER VITAMIN D,25-HYDROXY, NEONATAL 82306D FOR THESE PATIENTS. This test was developed and its performance characteristics determined by the SCPMG Regional Reference Laboratories. It has not been cleared or approved by the U.S. Food and Drug Administration. The FDA has determined that such clearance or approval is not necessary. This test is used for clinical purposes. It should not be regarded as investigational or for research. The SCPMG Regional Reference Laboratories are certified under CLIA '88 as qualified to perform high complexity clinical laboratory testing.

## Reviewed by

Duncan, Sheila Gail (N.P.) on 04/02/12 1104  
Salama, Medhat Sadiq (M.D.) on 12/07/11 1012  
Salama, Medhat Sadiq (M.D.) on 12/07/11 1012  
Salama, Medhat Sadiq (M.D.) on 12/07/11 1012  
Duncan, Sheila Gail (N.P.) on 12/07/11 0824  
Duncan, Sheila Gail (N.P.) on 12/07/11 0824  
Duncan, Sheila Gail (N.P.) on 12/07/11 0824

## CC List

Recipient	Modifier	Fax	Address	Added
Salama, Medhat Sadiq (M.D.), M.D.	—	—	—	—

## Recipients

## Duncan, Sheila (N.P.), N.P.

Response?	Delivery Method	Outcome	Message ID
In Basket	Result sent	118578144	
Provider ID: 10006076 (provider defined by Results Routing)			
Result routed to linked user K243629 using In Basket			

## Salama, Medhat Sadiq (M.D.), M.D.

Response?	Delivery Method	Outcome	Message ID
In Basket	Result sent	118578146	
Recipient added as CC recipient (ORD 105)			

## Testing Performed By

Lab - Abbreviation	Name	Director	Address	Valid Date Range
240 - 956	SHERMAN WAY REGIONAL LABORATORY	Darryl Erik Palmer-Toy, MD, PhD	11668 Sherman Way NORTH HOLLYWOOD CA 91605	09/01/10 1119 - 06/01/17 0325

## VITAMIN D, 25-HYDROXY [285552163]

Resulted: 12/02/11 0821, Result status: In process

Order status: Completed  
Collected by: LRL 12/02/11 0821

Filed on: 12/02/11 0821

## Reviewed by

Duncan, Sheila Gail (N.P.) on 04/02/12 1104  
Salama, Medhat Sadiq (M.D.) on 12/07/11 1012



## 11/30/2011 - Released Future/Standing Orders in HEALTH EDUCATION (continued)

## Labs (continued)

Salama, Medhat Sadiq (M.D.) on 12/07/11 1012  
 Salama, Medhat Sadiq (M.D.) on 12/07/11 1012  
 Duncan, Sheila Gail (N.P.) on 12/07/11 0824  
 Duncan, Sheila Gail (N.P.) on 12/07/11 0824  
 Duncan, Sheila Gail (N.P.) on 12/07/11 0824

## CC List

Recipient	Modifier	Fax	Address	Added
Salama, Medhat Sadiq (M.D.), M.D.	—	—	—	—

## Indications

CASE / CARE MGMT, BARIATRIC PROGRAM, POSTOP [V65.49 (ICD-9-CM)]

## All Reviewers List

Duncan, Sheila Gail (N.P.) on 4/2/2012 11:04  
 Salama, Medhat Sadiq (M.D.) on 12/7/2011 10:12  
 Salama, Medhat Sadiq (M.D.) on 12/7/2011 10:12  
 Salama, Medhat Sadiq (M.D.) on 12/7/2011 10:12  
 Duncan, Sheila Gail (N.P.) on 12/7/2011 08:24  
 Duncan, Sheila Gail (N.P.) on 12/7/2011 08:24  
 Duncan, Sheila Gail (N.P.) on 12/7/2011 08:24

## THIAMINE BLOOD [285552164] (Final result)

Electronically signed by: Duncan, Sheila Gail (N.P.) on 09/26/11 1612 Status: Completed

This order may be acted on in another encounter.

Ordering user: Duncan, Sheila Gail (N.P.) 09/26/11 1612

Authorized by: Duncan, Sheila Gail (N.P.)

Ordering mode: Standard

Frequency: Routine 09/26/11 -

Class: Normal

Quantity: 1

Lab status: Final result

Instance released by: Duncan, Sheila (N.P.), N.P. (auto-released) 11/25/2011 12:12 AM

Diagnoses

CASE / CARE MGMT, POSTOP BARIATRIC PROGRAM [V65.49 (ICD-9-CM)]

## Provider Details

Provider	NPI
Duncan, Sheila Gail (N.P.)	1477620243

## Specimen Information

ID	Type	Source	Collected By
484911727	—	BLOOD	LRL 12/02/11 0821

## THIAMINE BLOOD [285552164]

Resulted: 12/07/11 0806, Result status: Final result

Order status: Completed

Filed on: 12/07/11 0806

Collected by: LRL 12/02/11 0821

Resulting lab: SHERMAN WAY REGIONAL LABORATORY

Narrative:

Note: This is a result for your order which has been determined to be a duplicate order. Please understand that other providers have also received this result, thus coordination of care is necessary. Click on the Order Details hyperlink for indication of all providers who have received notification of this result.

## Components

Component	Value	Reference Range	Flag	Lab
THIAMINE, WHOLE BLOOD	134	70 - 180 nMol/L	—	956

Comment:

Thiamine testing has no role in the acute management of suspected thiamine deficiency! Treatment should be prophylactic and empiric, particularly before glucose infusion. Thiamine diphosphate (TPD) is the primary active form of Vitamin B1 in

**11/30/2011 - Released Future/Standing Orders in HEALTH EDUCATION (continued)**

**Labs (continued)**

whole blood, and is thought to reflect tissue stores. However, there is abundant evidence that thiamine assays alone, by concentration or activity, are neither sufficiently sensitive nor specific for predicting the development of Wernicke syndrome or beri beri. A quarter of bariatric surgery patients with clinically proven Wernicke syndrome have normal thiamine levels Singh S, Kumar A. Neurology 2007; 68:807-11. Aasheim ER. Ann Surg 2008; 248:714-20. and personal communication. Preoperatively 15-30% of bariatric surgery patients have abnormally low thiamine levels, yet never develop symptoms of thiamine deficiency Flancbaum L, et al. J Gastrointest Surg 2006; 10: 1033-7. Carrodeguas L, et al. Surgery for Obesity and Related Diseases 2005; 1:517-22. . This test was developed and its performance characteristics determined by the SCPMG Regional Reference Laboratories. It has not been cleared or approved by the U.S. Food and Drug Administration. The FDA has determined that such clearance or approval is not necessary. This test is used for clinical purposes. It should not be regarded as investigational or for research. The SCPMG Regional Reference Laboratories are certified under CLIA '88 as qualified to perform high complexity clinical laboratory testing.

**Reviewed by**

Duncan, Sheila Gail (N.P.) on 04/02/12 1104  
 Salama, Medhat Sadiq (M.D.) on 12/07/11 1012  
 Salama, Medhat Sadiq (M.D.) on 12/07/11 1012  
 Salama, Medhat Sadiq (M.D.) on 12/07/11 1012  
 Duncan, Sheila Gail (N.P.) on 12/07/11 0824  
 Duncan, Sheila Gail (N.P.) on 12/07/11 0824  
 Duncan, Sheila Gail (N.P.) on 12/07/11 0824

**CC List**

Recipient	Modifier	Fax	Address	Added
Salama, Medhat Sadiq (M.D.), M.D.	—	—	—	—
Duncan, Sheila (N.P.), N.P.	—	—	—	—

**Recipients**

**Duncan, Sheila (N.P.), N.P.**

Responsible?	Delivery Method	Outcome	Message ID
In Basket	Result sent	118578144	
Provider ID: 10006076 (provider defined by Results Routing)			
Result routed to linked user K243629 using In Basket			
Recipient added as CC recipient (ORD 105)			
Only regular result message sent (CC message ignored)			

**Salama, Medhat Sadiq (M.D.), M.D.**

Responsible?	Delivery Method	Outcome	Message ID
In Basket	Result sent	118578146	
Recipient added as CC recipient (ORD 105)			

**Testing Performed By**

Lab - Abbreviation	Name	Director	Address	Valid Date Range
240 - 956	SHERMAN WAY REGIONAL LABORATORY	Darryl Erik Palmer-Toy, MD, PhD	11668 Sherman Way NORTH HOLLYWOOD CA 91605	09/01/10 1119 - 06/01/17 0325

**THIAMINE BLOOD [285552164]**

Resulted: 12/02/11 0821, Result status: In process

Order status: Completed  
 Collected by: LRL 12/02/11 0821

Filed on: 12/02/11 0821

**Reviewed by**

11/30/2011 - Released Future/Standing Orders in HEALTH EDUCATION (continued)

## Labs (continued)

Duncan, Sheila Gail (N.P.) on 04/02/12 1104  
 Salama, Medhat Sadiek (M.D.) on 12/07/11 1012  
 Salama, Medhat Sadiek (M.D.) on 12/07/11 1012  
 Salama, Medhat Sadiek (M.D.) on 12/07/11 1012  
 Duncan, Sheila Gail (N.P.) on 12/07/11 0824  
 Duncan, Sheila Gail (N.P.) on 12/07/11 0824  
 Duncan, Sheila Gail (N.P.) on 12/07/11 0824

## CC List

Recipient	Modifier	Fax	Address	Added
Salama, Medhat Sadiek (M.D.), M.D.	—	—	—	—
Duncan, Sheila (N.P.), N.P.	—	—	—	—

## Indications

CASE / CARE MGMT, BARIATRIC PROGRAM, POSTOP [V65.49 (ICD-9-CM)]

## All Reviewers List

Duncan, Sheila Gail (N.P.) on 4/2/2012 11:04  
 Salama, Medhat Sadiek (M.D.) on 12/7/2011 10:12  
 Salama, Medhat Sadiek (M.D.) on 12/7/2011 10:12  
 Salama, Medhat Sadiek (M.D.) on 12/7/2011 10:12  
 Duncan, Sheila Gail (N.P.) on 12/7/2011 08:24  
 Duncan, Sheila Gail (N.P.) on 12/7/2011 08:24  
 Duncan, Sheila Gail (N.P.) on 12/7/2011 08:24

## GLUCOSE, FASTING [285552165] (Final result)

Electronically signed by: Duncan, Sheila Gail (N.P.) on 09/26/11 1612 Status: Completed

This order may be acted on in another encounter.

Ordering user: Duncan, Sheila Gail (N.P.) 09/26/11 1612

Authorized by: Duncan, Sheila Gail (N.P.)

Ordering mode: Standard

Frequency: Routine 09/26/11 -

Class: Normal

Quantity: 1

Lab status: Final result

Instance released by: Duncan, Sheila (N.P.), N.P. (auto-released) 11/25/2011 12:12 AM

Diagnoses

CASE / CARE MGMT, POSTOP BARIATRIC PROGRAM [V65.49 (ICD-9-CM)]

## Provider Details

Provider	NPI
Duncan, Sheila Gail (N.P.)	1477620243

## Specimen Information

ID	Type	Source	Collected By
484911725	—	BLOOD	LRL 12/02/11 0821

## GLUCOSE, FASTING [285552165] (Abnormal)

Resulted: 12/02/11 1046, Result status: Final result

Order status: Completed

Filed on: 12/02/11 1046

Collected by: LRL 12/02/11 0821

Resulting lab: HIGH DESERT LABORATORY

## Components

Component	Value	Reference Range	Flag	Lab
GLUCOSE, FASTING	157	70 - 99 MG/DL	H ^	157

## Reviewed by

Duncan, Sheila Gail (N.P.) on 04/02/12 1104  
 Salama, Medhat Sadiek (M.D.) on 12/07/11 1012  
 Salama, Medhat Sadiek (M.D.) on 12/07/11 1012  
 Salama, Medhat Sadiek (M.D.) on 12/07/11 1012

**11/30/2011 - Released Future/Standing Orders in HEALTH EDUCATION (continued)**

**Labs (continued)**

Duncan, Sheila Gail (N.P.) on 12/07/11 0824  
 Duncan, Sheila Gail (N.P.) on 12/07/11 0824  
 Duncan, Sheila Gail (N.P.) on 12/07/11 0824  
 Salama, Medhat Sadiek (M.D.) on 12/06/11 0739  
 Duncan, Sheila Gail (N.P.) on 12/05/11 1648  
 Salama, Medhat Sadiek (M.D.) on 12/02/11 1500  
 Salama, Medhat Sadiek (M.D.) on 12/02/11 1459  
 Salama, Medhat Sadiek (M.D.) on 12/02/11 1459  
 Duncan, Sheila Gail (N.P.) on 12/02/11 1120

**CC List**

Recipient	Modifier	Fax	Address	Added
Salama, Medhat Sadiek (M.D.), M.D.	—	—	—	—

**Recipients**

**Duncan, Sheila (N.P.), N.P.**

Responsible?	Delivery Method	Outcome	Message ID
In Basket	Result sent	118578144	
Provider ID: 10006076 (provider defined by Results Routing)			
Result routed to linked user K243629 using In Basket			

**Salama, Medhat Sadiek (M.D.), M.D.**

Responsible?	Delivery Method	Outcome	Message ID
In Basket	Result sent	118578146	
Recipient added as CC recipient (ORD 105)			

**Testing Performed By**

Lab - Abbreviation	Name	Director	Address	Valid Date Range
250 - 157	HIGH DESERT LABORATORY	Lingli Cai, M.D.	14011 Park Ave. VICTORVILLE CA 92392	02/06/09 1520 - 06/08/15 0942

**GLUCOSE, FASTING [285552165]**

Resulted: 12/02/11 0821, Result status: In process

Order status: Completed

Filed on: 12/02/11 0821

Collected by: LRL 12/02/11 0821

**Reviewed by**

Duncan, Sheila Gail (N.P.) on 04/02/12 1104  
 Salama, Medhat Sadiek (M.D.) on 12/07/11 1012  
 Salama, Medhat Sadiek (M.D.) on 12/07/11 1012  
 Salama, Medhat Sadiek (M.D.) on 12/07/11 1012  
 Duncan, Sheila Gail (N.P.) on 12/07/11 0824  
 Duncan, Sheila Gail (N.P.) on 12/07/11 0824  
 Duncan, Sheila Gail (N.P.) on 12/07/11 0824  
 Salama, Medhat Sadiek (M.D.) on 12/06/11 0739  
 Duncan, Sheila Gail (N.P.) on 12/05/11 1648  
 Salama, Medhat Sadiek (M.D.) on 12/02/11 1500  
 Salama, Medhat Sadiek (M.D.) on 12/02/11 1459  
 Salama, Medhat Sadiek (M.D.) on 12/02/11 1459  
 Duncan, Sheila Gail (N.P.) on 12/02/11 1120

**CC List**

**11/30/2011 - Released Future/Standing Orders in HEALTH EDUCATION (continued)**

**Labs (continued)**

Recipient	Modifier	Fax	Address	Added
Salama, Medhat Sadiek (M.D.), M.D.	—	—	—	—

**Indications**

CASE / CARE MGMT, BARIATRIC PROGRAM, POSTOP [V65.49 (ICD-9-CM)]

**All Reviewers List**

- Duncan, Sheila Gail (N.P.) on 4/2/2012 11:04
- Salama, Medhat Sadiek (M.D.) on 12/7/2011 10:12
- Salama, Medhat Sadiek (M.D.) on 12/7/2011 10:12
- Salama, Medhat Sadiek (M.D.) on 12/7/2011 10:12
- Duncan, Sheila Gail (N.P.) on 12/7/2011 08:24
- Duncan, Sheila Gail (N.P.) on 12/7/2011 08:24
- Duncan, Sheila Gail (N.P.) on 12/7/2011 08:24
- Salama, Medhat Sadiek (M.D.) on 12/6/2011 07:39
- Duncan, Sheila Gail (N.P.) on 12/5/2011 16:48
- Salama, Medhat Sadiek (M.D.) on 12/2/2011 15:00
- Salama, Medhat Sadiek (M.D.) on 12/2/2011 14:59
- Salama, Medhat Sadiek (M.D.) on 12/2/2011 14:59
- Duncan, Sheila Gail (N.P.) on 12/2/2011 11:20

**TOTAL PROTEIN, SERUM [285552166] (Final result)**

Electronically signed by: **Duncan, Sheila Gail (N.P.) on 09/26/11 1612** Status: **Completed**  
 This order may be acted on in another encounter.  
 Ordering user: Duncan, Sheila Gail (N.P.) 09/26/11 1612 Authorized by: Duncan, Sheila Gail (N.P.)  
 Ordering mode: Standard  
 Frequency: Routine 09/26/11 - Class: Normal  
 Quantity: 1 Lab status: Final result  
 Instance released by: Duncan, Sheila (N.P.), N.P. (auto-released) 11/25/2011 12:12 AM  
 Diagnoses  
 CASE / CARE MGMT, POSTOP BARIATRIC PROGRAM [V65.49 (ICD-9-CM)]

**Provider Details**

Provider	NPI
Duncan, Sheila Gail (N.P.)	1477620243

**Specimen Information**

ID	Type	Source	Collected By
484911725	—	BLOOD	LRL 12/02/11 0821

**TOTAL PROTEIN, SERUM [285552166]**

Resulted: 12/02/11 1046, Result status: Final result

Order status: Completed Filed on: 12/02/11 1046  
 Collected by: LRL 12/02/11 0821 Resulting lab: HIGH DESERT LABORATORY

**Components**

Component	Value	Reference Range	Flag	Lab
TOTAL PROTEIN	7.6	6.0 - 8.0 G/DL	—	157
ALBUMIN	3.8	3.3 - 4.8 G/DL	—	157
GLOBULIN	3.8	1.2 - 4.7 G/DL	—	157

**Reviewed by**

- Duncan, Sheila Gail (N.P.) on 04/02/12 1104
- Salama, Medhat Sadiek (M.D.) on 12/07/11 1012
- Salama, Medhat Sadiek (M.D.) on 12/07/11 1012
- Salama, Medhat Sadiek (M.D.) on 12/07/11 1012
- Duncan, Sheila Gail (N.P.) on 12/07/11 0824
- Duncan, Sheila Gail (N.P.) on 12/07/11 0824
- Duncan, Sheila Gail (N.P.) on 12/07/11 0824

**11/30/2011 - Released Future/Standing Orders in HEALTH EDUCATION (continued)**

**Labs (continued)**

Salama, Medhat Sadiq (M.D.) on 12/06/11 0739  
 Duncan, Sheila Gail (N.P.) on 12/05/11 1648  
 Salama, Medhat Sadiq (M.D.) on 12/02/11 1500  
 Salama, Medhat Sadiq (M.D.) on 12/02/11 1459  
 Salama, Medhat Sadiq (M.D.) on 12/02/11 1459  
 Duncan, Sheila Gail (N.P.) on 12/02/11 1120

**CC List**

Recipient	Modifier	Fax	Address	Added
Salama, Medhat Sadiq (M.D.), M.D.	—	—	—	—

**Recipients**

**Duncan, Sheila (N.P.), N.P.**

Responsible?	Delivery Method	Outcome	Message ID
In Basket	Result sent	118578144	
Provider ID: 10006076 (provider defined by Results Routing)			
Result routed to linked user K243629 using In Basket			

**Salama, Medhat Sadiq (M.D.), M.D.**

Responsible?	Delivery Method	Outcome	Message ID
In Basket	Result sent	118578146	
Recipient added as CC recipient (ORD 105)			

**Testing Performed By**

Lab - Abbreviation	Name	Director	Address	Valid Date Range
250 - 157	HIGH DESERT LABORATORY	Lingli Cai, M.D.	14011 Park Ave. VICTORVILLE CA 92392	02/06/09 1520 - 06/08/15 0942

**TOTAL PROTEIN, SERUM [285552166]**

Resulted: 12/02/11 0821, Result status: In process

Order status: Completed

Filed on: 12/02/11 0821

Collected by: LRL 12/02/11 0821

**Reviewed by**

Duncan, Sheila Gail (N.P.) on 04/02/12 1104  
 Salama, Medhat Sadiq (M.D.) on 12/07/11 1012  
 Salama, Medhat Sadiq (M.D.) on 12/07/11 1012  
 Salama, Medhat Sadiq (M.D.) on 12/07/11 1012  
 Duncan, Sheila Gail (N.P.) on 12/07/11 0824  
 Duncan, Sheila Gail (N.P.) on 12/07/11 0824  
 Duncan, Sheila Gail (N.P.) on 12/07/11 0824  
 Salama, Medhat Sadiq (M.D.) on 12/06/11 0739  
 Duncan, Sheila Gail (N.P.) on 12/05/11 1648  
 Salama, Medhat Sadiq (M.D.) on 12/02/11 1500  
 Salama, Medhat Sadiq (M.D.) on 12/02/11 1459  
 Salama, Medhat Sadiq (M.D.) on 12/02/11 1459  
 Duncan, Sheila Gail (N.P.) on 12/02/11 1120

**CC List**

Recipient	Modifier	Fax	Address	Added
Salama, Medhat Sadiq	—	—	—	—

11/30/2011 - Released Future/Standing Orders in HEALTH EDUCATION (continued)

## Labs (continued)

(M.D.), M.D.

## Indications

CASE / CARE MGMT, BARIATRIC PROGRAM, POSTOP [V65.49 (ICD-9-CM)]

## All Reviewers List

Duncan, Sheila Gail (N.P.) on 4/2/2012 11:04  
 Salama, Medhat Sadiq (M.D.) on 12/7/2011 10:12  
 Salama, Medhat Sadiq (M.D.) on 12/7/2011 10:12  
 Salama, Medhat Sadiq (M.D.) on 12/7/2011 10:12  
 Duncan, Sheila Gail (N.P.) on 12/7/2011 08:24  
 Duncan, Sheila Gail (N.P.) on 12/7/2011 08:24  
 Duncan, Sheila Gail (N.P.) on 12/7/2011 08:24  
 Salama, Medhat Sadiq (M.D.) on 12/6/2011 07:39  
 Duncan, Sheila Gail (N.P.) on 12/5/2011 16:48  
 Salama, Medhat Sadiq (M.D.) on 12/2/2011 15:00  
 Salama, Medhat Sadiq (M.D.) on 12/2/2011 14:59  
 Salama, Medhat Sadiq (M.D.) on 12/2/2011 14:59  
 Duncan, Sheila Gail (N.P.) on 12/2/2011 11:20

## FERRITIN [285552167] (Final result)

Electronically signed by: Duncan, Sheila Gail (N.P.) on 09/26/11 1612

Status: Completed

This order may be acted on in another encounter.

Ordering user: Duncan, Sheila Gail (N.P.) 09/26/11 1612

Authorized by: Duncan, Sheila Gail (N.P.)

Ordering mode: Standard

Frequency: Routine 09/26/11 -

Class: Normal

Quantity: 1

Lab status: Final result

Instance released by: Duncan, Sheila (N.P.), N.P. (auto-released) 11/25/2011 12:12 AM

Diagnoses

CASE / CARE MGMT, POSTOP BARIATRIC PROGRAM [V65.49 (ICD-9-CM)]

## Provider Details

Provider	NPI
Duncan, Sheila Gail (N.P.)	1477620243

## Specimen Information

ID	Type	Source	Collected By
484911726	—	BLOOD	LRL 12/02/11 0821

## FERRITIN [285552167]

Resulted: 12/05/11 0621, Result status: Final result

Order status: Completed

Filed on: 12/05/11 0621

Collected by: LRL 12/02/11 0821

Resulting lab: SHERMAN WAY REGIONAL LABORATORY

## Components

Component	Value	Reference Range	Flag	Lab
FERRITIN	18.6	13 - 126 ng/mL	—	956

## Reviewed by

Duncan, Sheila Gail (N.P.) on 04/02/12 1104  
 Salama, Medhat Sadiq (M.D.) on 12/07/11 1012  
 Salama, Medhat Sadiq (M.D.) on 12/07/11 1012  
 Salama, Medhat Sadiq (M.D.) on 12/07/11 1012  
 Duncan, Sheila Gail (N.P.) on 12/07/11 0824  
 Duncan, Sheila Gail (N.P.) on 12/07/11 0824  
 Duncan, Sheila Gail (N.P.) on 12/07/11 0824  
 Salama, Medhat Sadiq (M.D.) on 12/06/11 0739  
 Duncan, Sheila Gail (N.P.) on 12/05/11 1648

11/30/2011 - Released Future/Standing Orders in HEALTH EDUCATION (continued)

## Labs (continued)

## CC List

Recipient	Modifier	Fax	Address	Added
Salama, Medhat Sadiek (M.D.), M.D.	—	—	—	—

## Recipients

## Duncan, Sheila (N.P.), N.P.

Response ible?	Delivery Method	Outcome	Message ID
In Basket	Result sent	118578144	
Provider ID: 10006076 (provider defined by Results Routing)			
Result routed to linked user K243629 using In Basket			

## Salama, Medhat Sadiek (M.D.), M.D.

Response ible?	Delivery Method	Outcome	Message ID
In Basket	Result sent	118578146	
Recipient added as CC recipient (ORD 105)			

## Testing Performed By

Lab - Abbreviation	Name	Director	Address	Valid Date Range
240 - 956	SHERMAN WAY REGIONAL LABORATORY	Darryl Erik Palmer- Toy, MD, PhD	11668 Sherman Way NORTH HOLLYWOOD CA 91605	09/01/10 1119 - 06/01/17 0325

## FERRITIN [285552167]

Resulted: 12/02/11 0821, Result status: In process

Order status: Completed

Filed on: 12/02/11 0821

Collected by: LRL 12/02/11 0821

## Reviewed by

Duncan, Sheila Gail (N.P.) on 04/02/12 1104  
 Salama, Medhat Sadiek (M.D.) on 12/07/11 1012  
 Salama, Medhat Sadiek (M.D.) on 12/07/11 1012  
 Salama, Medhat Sadiek (M.D.) on 12/07/11 1012  
 Duncan, Sheila Gail (N.P.) on 12/07/11 0824  
 Duncan, Sheila Gail (N.P.) on 12/07/11 0824  
 Duncan, Sheila Gail (N.P.) on 12/07/11 0824  
 Salama, Medhat Sadiek (M.D.) on 12/06/11 0739  
 Duncan, Sheila Gail (N.P.) on 12/05/11 1648

## CC List

Recipient	Modifier	Fax	Address	Added
Salama, Medhat Sadiek (M.D.), M.D.	—	—	—	—

## Indications

CASE / CARE MGMT, BARIATRIC PROGRAM, POSTOP [V65.49 (ICD-9-CM)]

## All Reviewers List

Duncan, Sheila Gail (N.P.) on 4/2/2012 11:04  
 Salama, Medhat Sadiek (M.D.) on 12/7/2011 10:12  
 Salama, Medhat Sadiek (M.D.) on 12/7/2011 10:12  
 Salama, Medhat Sadiek (M.D.) on 12/7/2011 10:12  
 Duncan, Sheila Gail (N.P.) on 12/7/2011 08:24



11/30/2011 - Released Future/Standing Orders in HEALTH EDUCATION (continued)

## Labs (continued)

Duncan, Sheila Gail (N.P.) on 12/7/2011 08:24  
 Duncan, Sheila Gail (N.P.) on 12/7/2011 08:24  
 Salama, Medhat Sadiek (M.D.) on 12/6/2011 07:39  
 Duncan, Sheila Gail (N.P.) on 12/5/2011 16:48

## IRON AND TIBC [285552168] (Final result)

Electronically signed by: Duncan, Sheila Gail (N.P.) on 09/26/11 1612 Status: Completed

This order may be acted on in another encounter.

Ordering user: Duncan, Sheila Gail (N.P.) 09/26/11 1612

Authorized by: Duncan, Sheila Gail (N.P.)

Ordering mode: Standard

Frequency: Routine 09/26/11 -

Class: Normal

Quantity: 1

Lab status: Final result

Instance released by: Duncan, Sheila (N.P.), N.P. (auto-released) 11/25/2011 12:12 AM

Diagnoses

CASE / CARE MGMT, POSTOP BARIATRIC PROGRAM [V65.49 (ICD-9-CM)]

## Provider Details

Provider	NPI
Duncan, Sheila Gail (N.P.)	1477620243

## Specimen Information

ID	Type	Source	Collected By
484911726	—	BLOOD	LRL 12/02/11 0821

## IRON AND TIBC [285552168] (Abnormal)

Resulted: 12/05/11 0621, Result status: Final result

Order status: Completed

Filed on: 12/05/11 0621

Collected by: LRL 12/02/11 0821

Resulting lab: SHERMAN WAY REGIONAL LABORATORY

Narrative:

Note: This is a result for your order which has been determined to be a duplicate order. Please understand that other providers have also received this result, thus coordination of care is necessary. Click on the Order Details hyperlink for indication of all providers who have received notification of this result.

## Components

Component	Value	Reference Range	Flag	Lab
IRON	10	37 - 145 mcg/dL	L▼	956
TOTAL IRON BINDING CAPACITY	300	250 - 450 mcg/dL	—	956
IRON SAT	3	20 - 50 %	L▼	956

## Reviewed by

Duncan, Sheila Gail (N.P.) on 04/02/12 1104  
 Salama, Medhat Sadiek (M.D.) on 12/07/11 1012  
 Salama, Medhat Sadiek (M.D.) on 12/07/11 1012  
 Salama, Medhat Sadiek (M.D.) on 12/07/11 1012  
 Duncan, Sheila Gail (N.P.) on 12/07/11 0824  
 Duncan, Sheila Gail (N.P.) on 12/07/11 0824  
 Duncan, Sheila Gail (N.P.) on 12/07/11 0824  
 Salama, Medhat Sadiek (M.D.) on 12/06/11 0739  
 Duncan, Sheila Gail (N.P.) on 12/05/11 1648

## CC List

Recipient	Modifier	Fax	Address	Added
Salama, Medhat Sadiek (M.D.), M.D.	—	—	—	—
Duncan, Sheila (N.P.), N.P.	—	—	—	—

11/30/2011 - Released Future/Standing Orders in HEALTH EDUCATION (continued)

## Labs (continued)

## Recipients

## Duncan, Sheila (N.P.), N.P.

Response?	Delivery Method	Outcome	Message ID
In Basket	Result sent	118578144	
Provider ID: 10006076 (provider defined by Results Routing)			
Result routed to linked user K243629 using In Basket			
Recipient added as CC recipient (ORD 105)			
Only regular result message sent (CC message ignored)			

## Salama, Medhat Sadiq (M.D.), M.D.

Response?	Delivery Method	Outcome	Message ID
In Basket	Result sent	118578146	
Recipient added as CC recipient (ORD 105)			

## Testing Performed By

Lab - Abbreviation	Name	Director	Address	Valid Date Range
240 - 956	SHERMAN WAY REGIONAL LABORATORY	Darryl Erik Palmer- Toy, MD, PhD	11668 Sherman Way NORTH HOLLYWOOD CA 91605	09/01/10 1119 - 06/01/17 0325

## IRON AND TIBC [285552168]

Resulted: 12/02/11 0821, Result status: In process

Order status: Completed

Filed on: 12/02/11 0821

Collected by: LRL 12/02/11 0821

## Reviewed by

Duncan, Sheila Gail (N.P.) on 04/02/12 1104  
 Salama, Medhat Sadiq (M.D.) on 12/07/11 1012  
 Salama, Medhat Sadiq (M.D.) on 12/07/11 1012  
 Salama, Medhat Sadiq (M.D.) on 12/07/11 1012  
 Duncan, Sheila Gail (N.P.) on 12/07/11 0824  
 Duncan, Sheila Gail (N.P.) on 12/07/11 0824  
 Duncan, Sheila Gail (N.P.) on 12/07/11 0824  
 Salama, Medhat Sadiq (M.D.) on 12/06/11 0739  
 Duncan, Sheila Gail (N.P.) on 12/05/11 1648

## CC List

Recipient	Modifier	Fax	Address	Added
Salama, Medhat Sadiq (M.D.), M.D.	—	—	—	—
Duncan, Sheila (N.P.), N.P.	—	—	—	—

## Indications

CASE / CARE MGMT, BARIATRIC PROGRAM, POSTOP [V65.49 (ICD-9-CM)]

## All Reviewers List

Duncan, Sheila Gail (N.P.) on 4/2/2012 11:04  
 Salama, Medhat Sadiq (M.D.) on 12/7/2011 10:12  
 Salama, Medhat Sadiq (M.D.) on 12/7/2011 10:12  
 Salama, Medhat Sadiq (M.D.) on 12/7/2011 10:12  
 Duncan, Sheila Gail (N.P.) on 12/7/2011 08:24  
 Duncan, Sheila Gail (N.P.) on 12/7/2011 08:24  
 Duncan, Sheila Gail (N.P.) on 12/7/2011 08:24  
 Salama, Medhat Sadiq (M.D.) on 12/6/2011 07:39

**11/30/2011 - Released Future/Standing Orders in HEALTH EDUCATION (continued)**

**Labs (continued)**

Duncan, Sheila Gail (N.P.) on 12/5/2011 16:48

**BUN, SERUM [285552169] (Final result)**

Electronically signed by: **Duncan, Sheila Gail (N.P.) on 09/26/11 1612** Status: **Completed**

This order may be acted on in another encounter.

Ordering user: Duncan, Sheila Gail (N.P.) 09/26/11 1612

Authorized by: Duncan, Sheila Gail (N.P.)

Ordering mode: Standard

Frequency: Routine 09/26/11 -

Class: Normal

Quantity: 1

Lab status: Final result

Instance released by: Duncan, Sheila (N.P.), N.P. (auto-released) 11/25/2011 12:12 AM

Diagnoses

CASE / CARE MGMT, POSTOP BARIATRIC PROGRAM [V65.49 (ICD-9-CM)]

**Provider Details**

Provider	NPI
Duncan, Sheila Gail (N.P.)	1477620243

**Specimen Information**

ID	Type	Source	Collected By
484911725	—	BLOOD	LRL 12/02/11 0821

**BUN, SERUM [285552169]**

Resulted: 12/02/11 1046, Result status: Final result

Order status: Completed

Filed on: 12/02/11 1046

Collected by: LRL 12/02/11 0821

Resulting lab: HIGH DESERT LABORATORY

**Components**

Component	Value	Reference Range	Flag	Lab
BUN	13	<19 MG/DL	—	157

**Reviewed by**

- Duncan, Sheila Gail (N.P.) on 04/02/12 1104
- Salama, Medhat Sadiq (M.D.) on 12/07/11 1012
- Salama, Medhat Sadiq (M.D.) on 12/07/11 1012
- Salama, Medhat Sadiq (M.D.) on 12/07/11 1012
- Duncan, Sheila Gail (N.P.) on 12/07/11 0824
- Duncan, Sheila Gail (N.P.) on 12/07/11 0824
- Duncan, Sheila Gail (N.P.) on 12/07/11 0824
- Salama, Medhat Sadiq (M.D.) on 12/06/11 0739
- Duncan, Sheila Gail (N.P.) on 12/05/11 1648
- Salama, Medhat Sadiq (M.D.) on 12/02/11 1500
- Salama, Medhat Sadiq (M.D.) on 12/02/11 1459
- Salama, Medhat Sadiq (M.D.) on 12/02/11 1459
- Duncan, Sheila Gail (N.P.) on 12/02/11 1120

**CC List**

Recipient	Modifier	Fax	Address	Added
Salama, Medhat Sadiq (M.D.), M.D.	—	—	—	—

**Recipients**

**Duncan, Sheila (N.P.), N.P.**

Response?	Delivery Method	Outcome	Message ID
In Basket	Result sent	118578144	
	Provider ID: 10006076 (provider defined by Results Routing)		
	Result routed to linked user K243629 using In Basket		

**11/30/2011 - Released Future/Standing Orders in HEALTH EDUCATION (continued)**

**Labs (continued)**

**Salama, Medhat Sadiek (M.D.), M.D.**

Response ible?	Delivery Method	Outcome	Message ID
In Basket	Result sent	118578146	
Recipient added as CC recipient (ORD 105)			

**Testing Performed By**

Lab - Abbreviation	Name	Director	Address	Valid Date Range
250 - 157	HIGH DESERT LABORATORY	Lingli Cai, M.D.	14011 Park Ave. VICTORVILLE CA 92392	02/06/09 1520 - 06/08/15 0942

**BUN, SERUM [285552169]**

Resulted: 12/02/11 0821, Result status: In process

Order status: Completed

Filed on: 12/02/11 0821

Collected by: LRL 12/02/11 0821

**Reviewed by**

- Duncan, Sheila Gail (N.P.) on 04/02/12 1104
- Salama, Medhat Sadiek (M.D.) on 12/07/11 1012
- Salama, Medhat Sadiek (M.D.) on 12/07/11 1012
- Salama, Medhat Sadiek (M.D.) on 12/07/11 1012
- Duncan, Sheila Gail (N.P.) on 12/07/11 0824
- Duncan, Sheila Gail (N.P.) on 12/07/11 0824
- Duncan, Sheila Gail (N.P.) on 12/07/11 0824
- Salama, Medhat Sadiek (M.D.) on 12/06/11 0739
- Duncan, Sheila Gail (N.P.) on 12/05/11 1648
- Salama, Medhat Sadiek (M.D.) on 12/02/11 1500
- Salama, Medhat Sadiek (M.D.) on 12/02/11 1459
- Salama, Medhat Sadiek (M.D.) on 12/02/11 1459
- Duncan, Sheila Gail (N.P.) on 12/02/11 1120

**CC List**

Recipient	Modifier	Fax	Address	Added
Salama, Medhat Sadiek (M.D.), M.D.	—	—	—	—

**Indications**

CASE / CARE MGMT, BARIATRIC PROGRAM, POSTOP [V65.49 (ICD-9-CM)]

**All Reviewers List**

- Duncan, Sheila Gail (N.P.) on 4/2/2012 11:04
- Salama, Medhat Sadiek (M.D.) on 12/7/2011 10:12
- Salama, Medhat Sadiek (M.D.) on 12/7/2011 10:12
- Salama, Medhat Sadiek (M.D.) on 12/7/2011 10:12
- Duncan, Sheila Gail (N.P.) on 12/7/2011 08:24
- Duncan, Sheila Gail (N.P.) on 12/7/2011 08:24
- Duncan, Sheila Gail (N.P.) on 12/7/2011 08:24
- Salama, Medhat Sadiek (M.D.) on 12/6/2011 07:39
- Duncan, Sheila Gail (N.P.) on 12/5/2011 16:48
- Salama, Medhat Sadiek (M.D.) on 12/2/2011 15:00
- Salama, Medhat Sadiek (M.D.) on 12/2/2011 14:59
- Salama, Medhat Sadiek (M.D.) on 12/2/2011 14:59
- Duncan, Sheila Gail (N.P.) on 12/2/2011 11:20

**ELECTROLYTE PANEL (NA, K, CL, CO2) [285552170] (Final result)**

11/30/2011 - Released Future/Standing Orders in HEALTH EDUCATION (continued)

## Labs (continued)

Electronically signed by: **Duncan, Sheila Gail (N.P.) on 09/26/11 1612** Status: **Completed**

This order may be acted on in another encounter.

Ordering user: Duncan, Sheila Gail (N.P.) 09/26/11 1612

Authorized by: Duncan, Sheila Gail (N.P.)

Ordering mode: Standard

Frequency: Routine 09/26/11 -

Class: Normal

Quantity: 1

Lab status: Final result

Instance released by: Duncan, Sheila (N.P.), N.P. (auto-released) 11/25/2011 12:12 AM

Diagnoses

CASE / CARE MGMT, POSTOP BARIATRIC PROGRAM [V65.49 (ICD-9-CM)]

## Provider Details

Provider	NPI
Duncan, Sheila Gail (N.P.)	1477620243

## Specimen Information

ID	Type	Source	Collected By
484911725	—	BLOOD	LRL 12/02/11 0821

ELECTROLYTE PANEL (NA, K, CL, CO2) [285552170] (Abnormal) Resulted: 12/02/11 1046, Result status: Final result

Order status: Completed

Filed on: 12/02/11 1046

Collected by: LRL 12/02/11 0821

Resulting lab: HIGH DESERT LABORATORY

Narrative:

Note: This is a result for your order which has been determined to be a duplicate order. Please understand that other providers have also received this result, thus coordination of care is necessary. Click on the Order Details hyperlink for indication of all providers who have received notification of this result.

## Components

Component	Value	Reference Range	Flag	Lab
SODIUM	137	135 - 145 MEQ/L	—	157
POTASSIUM	3.10	3.5 - 5.0 MEQ/L	L ↓	157
CHLORIDE	101	101 - 111 MEQ/L	—	157
CO2	25	21 - 31 MEQ/L	—	157

## Reviewed by

Duncan, Sheila Gail (N.P.) on 04/02/12 1104  
 Salama, Medhat Sadiek (M.D.) on 12/07/11 1012  
 Salama, Medhat Sadiek (M.D.) on 12/07/11 1012  
 Salama, Medhat Sadiek (M.D.) on 12/07/11 1012  
 Duncan, Sheila Gail (N.P.) on 12/07/11 0824  
 Duncan, Sheila Gail (N.P.) on 12/07/11 0824  
 Duncan, Sheila Gail (N.P.) on 12/07/11 0824  
 Salama, Medhat Sadiek (M.D.) on 12/06/11 0739  
 Duncan, Sheila Gail (N.P.) on 12/05/11 1648  
 Salama, Medhat Sadiek (M.D.) on 12/02/11 1500  
 Salama, Medhat Sadiek (M.D.) on 12/02/11 1459  
 Salama, Medhat Sadiek (M.D.) on 12/02/11 1459  
 Duncan, Sheila Gail (N.P.) on 12/02/11 1120

## CC List

Recipient	Modifier	Fax	Address	Added
Salama, Medhat Sadiek (M.D.), M.D.	—	—	—	—
Duncan, Sheila (N.P.), N.P.	—	—	—	—

## Recipients

Duncan, Sheila (N.P.), N.P.

11/30/2011 - Released Future/Standing Orders in HEALTH EDUCATION (continued)

## Labs (continued)

Response able?	Delivery Method	Outcome	Message ID
In Basket	Result sent	118578144	
	Provider ID: 10006076 (provider defined by Results Routing)		
	Result routed to linked user K243629 using In Basket		
	Recipient added as CC recipient (ORD 105)		
	Only regular result message sent (CC message ignored)		

## Salama, Medhat Sadiq (M.D.), M.D.

Response able?	Delivery Method	Outcome	Message ID
In Basket	Result sent	118578146	
	Recipient added as CC recipient (ORD 105)		

## Testing Performed By

Lab - Abbreviation	Name	Director	Address	Valid Date Range
250 - 157	HIGH DESERT LABORATORY	Lingli Cai, M.D.	14011 Park Ave. VICTORVILLE CA 92392	02/06/09 1520 - 06/08/15 0942

## ELECTROLYTE PANEL (NA, K, CL, CO2) [285552170]

Resulted: 12/02/11 0821, Result status: In process

Order status: Completed

Filed on: 12/02/11 0821

Collected by: LRL 12/02/11 0821

## Reviewed by

Duncan, Sheila Gail (N.P.) on 04/02/12 1104  
 Salama, Medhat Sadiq (M.D.) on 12/07/11 1012  
 Salama, Medhat Sadiq (M.D.) on 12/07/11 1012  
 Salama, Medhat Sadiq (M.D.) on 12/07/11 1012  
 Duncan, Sheila Gail (N.P.) on 12/07/11 0824  
 Duncan, Sheila Gail (N.P.) on 12/07/11 0824  
 Duncan, Sheila Gail (N.P.) on 12/07/11 0824  
 Salama, Medhat Sadiq (M.D.) on 12/06/11 0739  
 Duncan, Sheila Gail (N.P.) on 12/05/11 1648  
 Salama, Medhat Sadiq (M.D.) on 12/02/11 1500  
 Salama, Medhat Sadiq (M.D.) on 12/02/11 1459  
 Salama, Medhat Sadiq (M.D.) on 12/02/11 1459  
 Duncan, Sheila Gail (N.P.) on 12/02/11 1120

## CC List

Recipient	Modifier	Fax	Address	Added
Salama, Medhat Sadiq (M.D.), M.D.	—	—	—	—
Duncan, Sheila (N.P.), N.P.	—	—	—	—

## Indications

CASE / CARE MGMT, BARIATRIC PROGRAM, POSTOP [V65.49 (ICD-9-CM)]

## All Reviewers List

Duncan, Sheila Gail (N.P.) on 4/2/2012 11:04  
 Salama, Medhat Sadiq (M.D.) on 12/7/2011 10:12  
 Salama, Medhat Sadiq (M.D.) on 12/7/2011 10:12  
 Salama, Medhat Sadiq (M.D.) on 12/7/2011 10:12  
 Duncan, Sheila Gail (N.P.) on 12/7/2011 08:24  
 Duncan, Sheila Gail (N.P.) on 12/7/2011 08:24  
 Duncan, Sheila Gail (N.P.) on 12/7/2011 08:24

## 11/30/2011 - Released Future/Standing Orders in HEALTH EDUCATION (continued)

## Labs (continued)

Salama, Medhat Sadiq (M.D.) on 12/6/2011 07:39  
 Duncan, Sheila Gail (N.P.) on 12/5/2011 16:48  
 Salama, Medhat Sadiq (M.D.) on 12/2/2011 15:00  
 Salama, Medhat Sadiq (M.D.) on 12/2/2011 14:59  
 Salama, Medhat Sadiq (M.D.) on 12/2/2011 14:59  
 Duncan, Sheila Gail (N.P.) on 12/2/2011 11:20

## CREATININE, SERUM [285552171] (Final result)

Electronically signed by: Duncan, Sheila Gail (N.P.) on 09/26/11 1612 Status: Completed

This order may be acted on in another encounter.

Ordering user: Duncan, Sheila Gail (N.P.) 09/26/11 1612

Authorized by: Duncan, Sheila Gail (N.P.)

Ordering mode: Standard

Frequency: Routine 09/26/11 -

Class: Normal

Quantity: 1

Lab status: Final result

Instance released by: Duncan, Sheila (N.P.), N.P. (auto-released) 11/25/2011 12:12 AM

Diagnoses

CASE / CARE MGMT, POSTOP BARIATRIC PROGRAM [V65.49 (ICD-9-CM)]

## Provider Details

Provider	NPI
Duncan, Sheila Gail (N.P.)	1477620243

## Specimen Information

ID	Type	Source	Collected By
484911725	—	BLOOD	LRL 12/02/11 0821

## CREATININE, SERUM [285552171] (Abnormal)

Resulted: 12/02/11 1046, Result status: Final result

Order status: Completed

Filed on: 12/02/11 1046

Collected by: LRL 12/02/11 0821

Resulting lab: HIGH DESERT LABORATORY

Narrative:

Note: This is a result for your order which has been determined to be a duplicate order. Please understand that other providers have also received this result, thus coordination of care is necessary. Click on the Order Details hyperlink for indication of all providers who have received notification of this result.

## Components

Component	Value	Reference Range	Flag	Lab
CREATININE	1.2	0.6 - 1.1 MG/DL	H <sup>▲</sup>	157
GLOMERULAR FILTRATION RATE	58-B	mL/min	—	157

Comment:

Comments: Estimated GFR is derived and reported per 1.73 m2 body surface area. Race used from Foundations System: "NB" non-black, "B" black. GFR estimate has been multiplied by 1.21 if "B" is indicated in the system. \* GFR Ranges \* GFR >89 Normal (or CKD1\*) 60-89 Mildly reduced (CKD2\*) 30-59 Moderately reduced (CKD3 if >3mos) 15-29 Severely reduced (CKD4 if >3mos) GFR <15 Kidney failure (CKD5 if >3mos) \* GFR >60 is not diagnostic of CKD 1 or 2 unless another marker of kidney damage is present (e.g. microalbumin or urine protein >300 mg/day on two occasions, or renal biopsy or imaging abnormality).

## Reviewed by

Duncan, Sheila Gail (N.P.) on 04/02/12 1104  
 Salama, Medhat Sadiq (M.D.) on 12/07/11 1012  
 Salama, Medhat Sadiq (M.D.) on 12/07/11 1012  
 Salama, Medhat Sadiq (M.D.) on 12/07/11 1012  
 Duncan, Sheila Gail (N.P.) on 12/07/11 0824  
 Duncan, Sheila Gail (N.P.) on 12/07/11 0824  
 Duncan, Sheila Gail (N.P.) on 12/07/11 0824  
 Salama, Medhat Sadiq (M.D.) on 12/06/11 0739  
 Duncan, Sheila Gail (N.P.) on 12/05/11 1648  
 Salama, Medhat Sadiq (M.D.) on 12/02/11 1500

**11/30/2011 - Released Future/Standing Orders in HEALTH EDUCATION (continued)**

**Labs (continued)**

Salama, Medhat Sadiq (M.D.) on 12/02/11 1459  
 Salama, Medhat Sadiq (M.D.) on 12/02/11 1459  
 Duncan, Sheila Gail (N.P.) on 12/02/11 1120

**CC List**

Recipient	Modifier	Fax	Address	Added
Salama, Medhat Sadiq (M.D.), M.D.	—	—	—	—
Duncan, Sheila (N.P.), N.P.	—	—	—	—

**Recipients**

**Duncan, Sheila (N.P.), N.P.**

Response ible?	Delivery Method	Outcome	Message ID
In Basket	Result sent	118578144	
Provider ID: 10006076 (provider defined by Results Routing)			
Result routed to linked user K243629 using In Basket			
Recipient added as CC recipient (ORD 105)			
Only regular result message sent (CC message ignored)			

**Salama, Medhat Sadiq (M.D.), M.D.**

Response ible?	Delivery Method	Outcome	Message ID
In Basket	Result sent	118578146	
Recipient added as CC recipient (ORD 105)			

**Testing Performed By**

Lab - Abbreviation	Name	Director	Address	Valid Date Range
250 - 157	HIGH DESERT LABORATORY	Lingli Cai, M.D.	14011 Park Ave. VICTORVILLE CA 92392	02/06/09 1520 - 06/08/15 0942

**CREATININE, SERUM [285552171]**

Resulted: 12/02/11 0821, Result status: In process

Order status: Completed

Filed on: 12/02/11 0821

Collected by: LRL 12/02/11 0821

**Reviewed by**

Duncan, Sheila Gail (N.P.) on 04/02/12 1104  
 Salama, Medhat Sadiq (M.D.) on 12/07/11 1012  
 Salama, Medhat Sadiq (M.D.) on 12/07/11 1012  
 Salama, Medhat Sadiq (M.D.) on 12/07/11 1012  
 Duncan, Sheila Gail (N.P.) on 12/07/11 0824  
 Duncan, Sheila Gail (N.P.) on 12/07/11 0824  
 Duncan, Sheila Gail (N.P.) on 12/07/11 0824  
 Salama, Medhat Sadiq (M.D.) on 12/06/11 0739  
 Duncan, Sheila Gail (N.P.) on 12/05/11 1648  
 Salama, Medhat Sadiq (M.D.) on 12/02/11 1500  
 Salama, Medhat Sadiq (M.D.) on 12/02/11 1459  
 Salama, Medhat Sadiq (M.D.) on 12/02/11 1459  
 Duncan, Sheila Gail (N.P.) on 12/02/11 1120

**CC List**

Recipient	Modifier	Fax	Address	Added
Salama, Medhat Sadiq	—	—	—	—



**11/30/2011 - Released Future/Standing Orders in HEALTH EDUCATION (continued)**

**Labs (continued)**

(M.D.), M.D.  
 Duncan, Sheila (N.P.), N.P. — — — —

**Indications**

CASE / CARE MGMT, BARIATRIC PROGRAM, POSTOP [V65.49 (ICD-9-CM)]

**All Reviewers List**

- Duncan, Sheila Gail (N.P.) on 4/2/2012 11:04
- Salama, Medhat Sadiék (M.D.) on 12/7/2011 10:12
- Salama, Medhat Sadiék (M.D.) on 12/7/2011 10:12
- Salama, Medhat Sadiék (M.D.) on 12/7/2011 10:12
- Duncan, Sheila Gail (N.P.) on 12/7/2011 08:24
- Duncan, Sheila Gail (N.P.) on 12/7/2011 08:24
- Duncan, Sheila Gail (N.P.) on 12/7/2011 08:24
- Salama, Medhat Sadiék (M.D.) on 12/6/2011 07:39
- Duncan, Sheila Gail (N.P.) on 12/5/2011 16:48
- Salama, Medhat Sadiék (M.D.) on 12/2/2011 15:00
- Salama, Medhat Sadiék (M.D.) on 12/2/2011 14:59
- Salama, Medhat Sadiék (M.D.) on 12/2/2011 14:59
- Duncan, Sheila Gail (N.P.) on 12/2/2011 11:20

**CBC W DIFFERENTIAL, AUTO [285552172] (Final result)**

Electronically signed by: **Duncan, Sheila Gail (N.P.) on 09/26/11 16:12** Status: **Completed**

This order may be acted on in another encounter.

Ordering user: Duncan, Sheila Gail (N.P.) 09/26/11 16:12 Authorized by: Duncan, Sheila Gail (N.P.)

Ordering mode: Standard

Frequency: Routine 09/26/11 -

Quantity: 1

Instance released by: Duncan, Sheila (N.P.), N.P. (auto-released) 11/25/2011 12:12 AM

Diagnoses

CASE / CARE MGMT, POSTOP BARIATRIC PROGRAM [V65.49 (ICD-9-CM)]

**Provider Details**

Provider	NPI
Duncan, Sheila Gail (N.P.)	1477620243

**Specimen Information**

ID	Type	Source	Collected By
484911725	—	BLOOD	LRL 12/02/11 0821

**CBC W DIFFERENTIAL, AUTO [285552172] (Abnormal)**

Resulted: 12/02/11 0934, Result status: Final result

Order status: Completed

Filed on: 12/02/11 0934

Collected by: LRL 12/02/11 0821

Resulting lab: HIGH DESERT LABORATORY

Narrative:

Note: This is a result for your order which has been determined to be a duplicate order. Please understand that other providers have also received this result, thus coordination of care is necessary. Click on the Order Details hyperlink for indication of all providers who have received notification of this result.

**Components**

Component	Value	Reference Range	Flag	Lab
WBC'S AUTO	10.8	4.0 - 11.0 THOU/MCL	—	157
RBC, AUTO	4.48	4.2 - 5.4 MIL/MCL	—	157
HGB	10.8	12.0 - 16.0 G/DL	L▼	157
HCT, AUTO	31.8	37 - 47 %	L▼	157
MCV	70.9	81 - 99 FL	L▼	157
MCH	24.1	27 - 35 PG/CELL	L▼	157

**11/30/2011 - Released Future/Standing Orders in HEALTH EDUCATION (continued)**

**Labs (continued)**

MCHC	34.0	32 - 37 G/DL	—	157
RDW, BLOOD	18.4	11.5 - 14.5 %	H ^	157
PLATELETS, AUTOMATED COUNT	390	130 - 400 THOU/MCL	—	157
MPV	9.9	7.4 - 10.4 FL	—	157
LYMPHOCYTES %, AUTOMATED COUNT	18.9	20 - 51 %	L v	157
MONOS %, AUTO	2.1	1 - 12 %	—	157
NEUTROPHILS %, AUTOMATED COUNT	76.4	42 - 75 %	H ^	157
EOSINOPHILS %, AUTOMATED COUNT	2.1	0 - 10 %	—	157
BASOPHILS %, AUTOMATED COUNT	0.5	0 - 1 %	—	157

**Reviewed by**

Duncan, Sheila Gail (N.P.) on 04/02/12 1104  
 Salama, Medhat Sadiek (M.D.) on 12/07/11 1012  
 Salama, Medhat Sadiek (M.D.) on 12/07/11 1012  
 Salama, Medhat Sadiek (M.D.) on 12/07/11 1012  
 Duncan, Sheila Gail (N.P.) on 12/07/11 0824  
 Duncan, Sheila Gail (N.P.) on 12/07/11 0824  
 Duncan, Sheila Gail (N.P.) on 12/07/11 0824  
 Salama, Medhat Sadiek (M.D.) on 12/06/11 0739  
 Duncan, Sheila Gail (N.P.) on 12/05/11 1648  
 Salama, Medhat Sadiek (M.D.) on 12/02/11 1500  
 Salama, Medhat Sadiek (M.D.) on 12/02/11 1459  
 Salama, Medhat Sadiek (M.D.) on 12/02/11 1459  
 Duncan, Sheila Gail (N.P.) on 12/02/11 1120  
 Duncan, Sheila Gail (N.P.) on 12/02/11 0958  
 Duncan, Sheila Gail (N.P.) on 12/02/11 0958

**CC List**

Recipient	Modifier	Fax	Address	Added
Salama, Medhat Sadiek (M.D.), M.D.	—	—	—	—
Duncan, Sheila (N.P.), N.P.	—	—	—	—

**Recipients**

**Duncan, Sheila (N.P.), N.P.**

Responsible?	Delivery Method	Outcome	Message ID
In Basket	Result sent	118578144	
Provider ID: 10006076 (provider defined by Results Routing) Result routed to linked user K243629 using In Basket Recipient added as CC recipient (ORD 105) Only regular result message sent (CC message ignored)			

**Salama, Medhat Sadiek (M.D.), M.D.**

Responsible?	Delivery Method	Outcome	Message ID
In Basket	Result sent	118578146	
Recipient added as CC recipient (ORD 105)			

**Testing Performed By**

Lab - Abbreviation	Name	Director	Address	Valid Date Range
250 - 157	HIGH DESERT LABORATORY	Lingli Cai, M.D.	14011 Park Ave. VICTORVILLE CA 92392	02/06/09 1520 - 06/08/15 0942

11/30/2011 - Released Future/Standing Orders in HEALTH EDUCATION (continued)

## Labs (continued)

CBC W DIFFERENTIAL, AUTO [285552172]

Resulted: 12/02/11 0821, Result status: In process

Order status: Completed

Filed on: 12/02/11 0821

Collected by: LRL 12/02/11 0821

## Reviewed by

Duncan, Sheila Gail (N.P.) on 04/02/12 1104  
 Salama, Medhat Sadiq (M.D.) on 12/07/11 1012  
 Salama, Medhat Sadiq (M.D.) on 12/07/11 1012  
 Salama, Medhat Sadiq (M.D.) on 12/07/11 1012  
 Duncan, Sheila Gail (N.P.) on 12/07/11 0824  
 Duncan, Sheila Gail (N.P.) on 12/07/11 0824  
 Duncan, Sheila Gail (N.P.) on 12/07/11 0824  
 Salama, Medhat Sadiq (M.D.) on 12/06/11 0739  
 Duncan, Sheila Gail (N.P.) on 12/05/11 1648  
 Salama, Medhat Sadiq (M.D.) on 12/02/11 1500  
 Salama, Medhat Sadiq (M.D.) on 12/02/11 1459  
 Salama, Medhat Sadiq (M.D.) on 12/02/11 1459  
 Duncan, Sheila Gail (N.P.) on 12/02/11 1120  
 Duncan, Sheila Gail (N.P.) on 12/02/11 0958  
 Duncan, Sheila Gail (N.P.) on 12/02/11 0958

## CC List

Recipient	Modifier	Fax	Address	Added
Salama, Medhat Sadiq (M.D.), M.D.	—	—	—	—
Duncan, Sheila (N.P.), N.P.	—	—	—	—

## Indications

CASE / CARE MGMT, BARIATRIC PROGRAM, POSTOP [V65.49 (ICD-9-CM)]

## All Reviewers List

Duncan, Sheila Gail (N.P.) on 4/2/2012 11:04  
 Salama, Medhat Sadiq (M.D.) on 12/7/2011 10:12  
 Salama, Medhat Sadiq (M.D.) on 12/7/2011 10:12  
 Salama, Medhat Sadiq (M.D.) on 12/7/2011 10:12  
 Duncan, Sheila Gail (N.P.) on 12/7/2011 08:24  
 Duncan, Sheila Gail (N.P.) on 12/7/2011 08:24  
 Duncan, Sheila Gail (N.P.) on 12/7/2011 08:24  
 Salama, Medhat Sadiq (M.D.) on 12/6/2011 07:39  
 Duncan, Sheila Gail (N.P.) on 12/5/2011 16:48  
 Salama, Medhat Sadiq (M.D.) on 12/2/2011 15:00  
 Salama, Medhat Sadiq (M.D.) on 12/2/2011 14:59  
 Salama, Medhat Sadiq (M.D.) on 12/2/2011 14:59  
 Duncan, Sheila Gail (N.P.) on 12/2/2011 11:20  
 Duncan, Sheila Gail (N.P.) on 12/2/2011 09:58  
 Duncan, Sheila Gail (N.P.) on 12/2/2011 09:58

## ALBUMIN, SERUM [285552173] (Final result)

Electronically signed by: Duncan, Sheila Gail (N.P.) on 09/26/11 1612

Status: Completed

This order may be acted on in another encounter.

Ordering user: Duncan, Sheila Gail (N.P.) 09/26/11 1612

Authorized by: Duncan, Sheila Gail (N.P.)

Ordering mode: Standard

Frequency: Routine 09/26/11 -

Class: Normal

Quantity: 1

Lab status: Final result

Instance released by: Duncan, Sheila (N.P.), N.P. (auto-released) 11/25/2011 12:12 AM

Diagnoses

CASE / CARE MGMT, POSTOP BARIATRIC PROGRAM [V65.49 (ICD-9-CM)]

**11/30/2011 - Released Future/Standing Orders in HEALTH EDUCATION (continued)**

**Labs (continued)**

**Provider Details**

Provider	NPI
Duncan, Sheila Gail (N.P.)	1477620243

**Specimen Information**

ID	Type	Source	Collected By
484911722	—	BLOOD	LRL 12/02/11 0821

**ALBUMIN, SERUM [285552173]**

Resulted: 12/02/11 1632, Result status: Final result

Order status: Completed  
 Collected by: LRL 12/02/11 0821

Filed on: 12/02/11 1632  
 Resulting lab: FONTANA LABORATORY

**Components**

Component	Value	Reference Range	Flag	Lab
ALBUMIN	3.6	3.3 - 4.8 g/dl	—	151

**Reviewed by**

- Duncan, Sheila Gail (N.P.) on 04/02/12 1104
- Salama, Medhat Sadiek (M.D.) on 12/07/11 1012
- Salama, Medhat Sadiek (M.D.) on 12/07/11 1012
- Salama, Medhat Sadiek (M.D.) on 12/07/11 1012
- Duncan, Sheila Gail (N.P.) on 12/07/11 0824
- Duncan, Sheila Gail (N.P.) on 12/07/11 0824
- Duncan, Sheila Gail (N.P.) on 12/07/11 0824
- Salama, Medhat Sadiek (M.D.) on 12/06/11 0739
- Duncan, Sheila Gail (N.P.) on 12/05/11 1648

**CC List**

Recipient	Modifier	Fax	Address	Added
Salama, Medhat Sadiek (M.D.), M.D.	—	—	—	—

**Recipients**

**Duncan, Sheila (N.P.), N.P.**

Response?	Delivery Method	Outcome	Message ID
In Basket	Result sent	118578144	
Provider ID: 10006076 (provider defined by Results Routing)			
Result routed to linked user K243629 using In Basket			

**Salama, Medhat Sadiek (M.D.), M.D.**

Response?	Delivery Method	Outcome	Message ID
In Basket	Result sent	118578146	
Recipient added as CC recipient (ORD 105)			

**Testing Performed By**

Lab - Abbreviation	Name	Director	Address	Valid Date Range
248 - 151	FONTANA LABORATORY	Sung S. Shin, M.D.	9961 Sierra Ave. FONTANA CA 92335	09/01/05 0851 - 02/04/14 2106

**ALBUMIN, SERUM [285552173]**

Resulted: 12/02/11 0821, Result status: In process

Order status: Completed

Filed on: 12/02/11 0821

**11/30/2011 - Released Future/Standing Orders in HEALTH EDUCATION (continued)**

**Labs (continued)**

Collected by: LRL 12/02/11 0821

**Reviewed by**

Duncan, Sheila Gail (N.P.) on 04/02/12 1104  
 Salama, Medhat Sadiek (M.D.) on 12/07/11 1012  
 Salama, Medhat Sadiek (M.D.) on 12/07/11 1012  
 Salama, Medhat Sadiek (M.D.) on 12/07/11 1012  
 Duncan, Sheila Gail (N.P.) on 12/07/11 0824  
 Duncan, Sheila Gail (N.P.) on 12/07/11 0824  
 Duncan, Sheila Gail (N.P.) on 12/07/11 0824  
 Salama, Medhat Sadiek (M.D.) on 12/06/11 0739  
 Duncan, Sheila Gail (N.P.) on 12/05/11 1648

**CC List**

Recipient	Modifier	Fax	Address	Added
Salama, Medhat Sadiek (M.D.), M.D.	—	—	—	—

**Indications**

CASE / CARE MGMT, BARIATRIC PROGRAM, POSTOP [V65.49 (ICD-9-CM)]

**All Reviewers List**

Duncan, Sheila Gail (N.P.) on 4/2/2012 11:04  
 Salama, Medhat Sadiek (M.D.) on 12/7/2011 10:12  
 Salama, Medhat Sadiek (M.D.) on 12/7/2011 10:12  
 Salama, Medhat Sadiek (M.D.) on 12/7/2011 10:12  
 Duncan, Sheila Gail (N.P.) on 12/7/2011 08:24  
 Duncan, Sheila Gail (N.P.) on 12/7/2011 08:24  
 Duncan, Sheila Gail (N.P.) on 12/7/2011 08:24  
 Salama, Medhat Sadiek (M.D.) on 12/6/2011 07:39  
 Duncan, Sheila Gail (N.P.) on 12/5/2011 16:48

**Visit Account Information**

**Hospital Account**

Name	Acct ID	Class	Status	Primary Coverage
Chowdhuary, Sherry	2121615486 9	Charge Router- Auto HAR	Closed	Restricted coverage

**Guarantor Account (for Hospital Account #21216154869)**

Name	Relation to Pt	Service Area	Active?	Acct Type
Chowdhuary, Nasim I		SCAL	Yes	Personal/Family
Address		Phone		
15428 MORADA RD		909-919-6735(H)		
VICTORVILLE, CA 92394-1937		909-919-6735(O)		

**Coverage Information (for Hospital Account #21216154869)**

F/O Payor/Plan	Precert #
KFHP 1001/QUEST DIAGNOSTICS QUEST DIAGNOSTICS	
Subscriber	Subscriber #
Chowdhuary, Nasim I	xxxxxxx7387
Address	Phone
393 E WALNUT ST PASADENA, CA 91188	

**END OF ENCOUNTER****12/01/2011 - Letter (Out) in FAMILY MEDICINE****Visit Information****Provider Information****Encounter Provider**

de La Torre, Joseph J

**Department**

Name	Address	Phone
FAMILY MEDICINE	14011 PARK AVE Victorville CA 92392-2413	833-574-2273

**Letters****Letter by de La Torre, Joseph J on 12/1/2011**

Status: Sent

Letter body:



12/1/2011

MR#000007877387

Re: Sherry Chowdhuary  
21547 Pine Ridge Ave  
Apple Valley CA 92307-3938

Dear patient

A very important requirement for high blood pressure medication refills is the documentation that your blood pressure is under control. Under California and Federal guidelines, if your last blood pressure measurement was > 12 months ago, you are uncontrolled and at higher risk for stroke.

Sherry, we need to have a documented blood pressure in our electronic medical records that is under 140/90 in order for us to safely continue refilling your blood pressure medication. PLEASE KEEP IN MIND THAT UNCONTROLLED (HIGH) BLOOD PRESSURE INCREASES YOUR RISK OF HEART ATTACK AND STROKE BY 4 - 8 FOLD.

WE HAVE MADE THE RECHECK PART EASY. On any Saturday, you can walk in for a BLOOD PRESSURE CHECK at NO CHARGE for most health plans. If your blood pressure is under control, you should return for a recheck every 12 months. If your blood pressure is not under control, a physician will adjust your medications during your visit. AGAIN, THERE IS NO CHARGE for most health plans. You can also walk in for a BLOOD PRESSURE CHECK Monday through Friday; however, during the week we may not be able to adjust your medications during your visit.

HEALTHY BLOOD PRESSURE RANGE IS NORMALLY 100-120s (SYSTOLIC) / 50-70s (DIASTOLIC)

Walk in hours for blood pressure checks are as follows:

12/01/2011 - Letter (Out) in FAMILY MEDICINE (continued)

## Letters (continued)

Monday through Saturday  
8:30am - 11:30am & 1:30pm - 4:00pm (Closed for Lunch)

Sincerely,  
Joseph De La Torre, MA on behalf of  
Suk Park, MD, MSPH, FAAFP  
Chief of CSG Primary Care Management  
Assistant Physician in Charge of Kaiser Victorville  
Call Center 1 888-750-0036

## END OF ENCOUNTER

12/06/2011 - Telephone in METABOLIC CENTER

## Visit Information

## Contacts

	Type	Contact	Phone	User
12/06/2011 02:20 PM PST	Phone (Outgoing)	Chowdhuary, Sherry (Self)	760-810-0188 (H)	Gooden, Uhura N (L.V.N.)
No Answer/Busy - no answer no answering machine				

## Nursing Assessment

No Nursing Assessment available for this encounter.

## Questionnaires

No completed forms available for this encounter.

## Reason for Visit

## Chief Complaint

- CARE MGMT, BARIATRIC PROGRAM - POST-OP (3 mo post-op f/u); onset date 12/6/2011

## Visit Diagnoses

- CASE / CARE MGMT, BARIATRIC PROGRAM, POSTOP (primary) [V65.49]
- HYPOKALEMIA [276.8]

## Clinical Notes

## Telephone Encounter

## Gooden, Uhura N (L.V.N.) at 12/6/2011 1420

Author: Gooden, Uhura N (L.V.N.)	Service: —	Author Type: LICENSED VOCATIONAL NURSE
Filed: 12/6/2011 2:29 PM	Encounter Date: 12/6/2011	Creation Time: 12/6/2011 2:20 PM
Status: Signed	Editor: Gooden, Uhura N (L.V.N.) (LICENSED VOCATIONAL NURSE)	

Called patient at 760-810-0188, no answer no answering machine. Letter mailed out to patient.

**12/06/2011 - Telephone in METABOLIC CENTER (continued)**

**Clinical Notes (continued)**

Electronically signed by Gooden, Uhura N (L.V.N.) at 12/6/2011 2:29 PM

**Duncan, Sheila Gail (N.P.) at 4/4/2012 0919**

Author: Duncan, Sheila Gail (N.P.)	Service: —	Author Type: NURSE PRACTITIONER (N.P.)
Filed: 4/4/2012 9:19 AM	Encounter Date: 12/6/2011	Creation Time: 4/4/2012 9:19 AM
Status: Addendum	Editor: Duncan, Sheila Gail (N.P.) (NURSE PRACTITIONER (N.P.))	
Addended by: DUNCAN, SHEILA on: 4/4/2012		

Modules accepted: Orders

Electronically signed by Duncan, Sheila Gail (N.P.) at 4/4/2012 9:19 AM

**Labs**

**CBC W DIFFERENTIAL, AUTO [287417233] (Final result)**

Electronically signed by: **Gooden, Uhura N (L.V.N.) on 12/06/11 1416** Status: **Completed**

This order may be acted on in another encounter.

Ordering user: Gooden, Uhura N (L.V.N.) 12/06/11 1416 Authorized by: Duncan, Sheila Gail (N.P.)

Ordering mode: Standard

Cosigning events

Electronically cosigned by Duncan, Sheila Gail (N.P.) 12/08/11 1141 for Ordering

Frequency: Routine 12/06/11 -

Class: Normal

Quantity: 1

Lab status: Final result

Diagnoses

CASE / CARE MGMT, POSTOP BARIATRIC PROGRAM [V65.49 (ICD-9-CM)]

HYPOKALEMIA [276.8 (ICD-9-CM)]

**Provider Details**

Provider	NPI
Duncan, Sheila Gail (N.P.)	1477620243
Gooden, Uhura N (L.V.N.)	—

**Specimen Information**

ID	Type	Source	Collected By
486826513	—	BLOOD	MTD 01/06/12 0950

**CBC W DIFFERENTIAL, AUTO [287417233] (Abnormal)**

Resulted: 01/06/12 1119, Result status: Final result

Order status: Completed

Filed on: 01/06/12 1119

Collected by: MTD 01/06/12 0950

Resulting lab: HIGH DESERT LABORATORY

**Components**

Component	Value	Reference Range	Flag	Lab
WBC'S AUTO	9.1	4.0 - 11.0 THOU/MCL	—	157
RBC, AUTO	4.70	4.2 - 5.4 MIL/MCL	—	157
HGB	11.2	12.0 - 16.0 G/DL	L▼	157
HCT, AUTO	33.8	37 - 47 %	L▼	157
MCV	71.9	81 - 99 FL	L▼	157
MCH	23.8	27 - 35 PG/CELL	L▼	157
MCHC	33.2	32 - 37 G/DL	—	157
RDW, BLOOD	16.9	11.5 - 14.5 %	H▲	157
PLATELETS, AUTOMATED COUNT	390	130 - 400	—	157



12/06/2011 - Telephone in METABOLIC CENTER (continued)

## Labs (continued)

		THOU/MCL		
MPV	10.0	7.4 - 10.4 FL	—	157
LYMPHOCYTES %, AUTOMATED COUNT	24.2	20 - 51 %	—	157
MONOS %, AUTO	3.2	1 - 12 %	—	157
NEUTROPHILS %, AUTOMATED COUNT	69.6	42 - 75 %	—	157
EOSINOPHILS %, AUTOMATED COUNT	2.5	0 - 10 %	—	157
BASOPHILS %, AUTOMATED COUNT	0.5	0 - 1 %	—	157

## Reviewed by

Duncan, Sheila Gail (N.P.) on 04/04/12 0920  
 Duncan, Sheila Gail (N.P.) on 04/04/12 0919  
 Duncan, Sheila Gail (N.P.) on 04/04/12 0915  
 Duncan, Sheila Gail (N.P.) on 04/04/12 0914  
 Duncan, Sheila Gail (N.P.) on 01/12/12 1320  
 Duncan, Sheila Gail (N.P.) on 01/12/12 1314  
 Duncan, Sheila Gail (N.P.) on 01/12/12 1313  
 Duncan, Sheila Gail (N.P.) on 01/12/12 1312  
 Duncan, Sheila Gail (N.P.) on 01/10/12 1627  
 Duncan, Sheila Gail (N.P.) on 01/10/12 1627  
 Duncan, Sheila Gail (N.P.) on 01/09/12 1156  
 Duncan, Sheila Gail (N.P.) on 01/09/12 1156

## Recipients

Duncan, Sheila (N.P.), N.P.

Response able?	Delivery Method	Outcome	Message ID
In Basket	Result sent	121571800	
Provider ID: 10006076 (provider defined by Results Routing)			
Result routed to linked user K243629 using In Basket			

## Testing Performed By

Lab - Abbreviation	Name	Director	Address	Valid Date Range
250 - 157	HIGH DESERT LABORATORY	Lingli Cai, M.D.	14011 Park Ave. VICTORVILLE CA 92392	02/06/09 1520 - 06/08/15 0942

CBC W DIFFERENTIAL, AUTO [287417233]

Resulted: 01/06/12 0950, Result status: In process

Order status: Completed  
Collected by: MTD 01/06/12 0950

Filed on: 01/06/12 0950

## Reviewed by

Duncan, Sheila Gail (N.P.) on 04/04/12 0920  
 Duncan, Sheila Gail (N.P.) on 04/04/12 0919  
 Duncan, Sheila Gail (N.P.) on 04/04/12 0915  
 Duncan, Sheila Gail (N.P.) on 04/04/12 0914  
 Duncan, Sheila Gail (N.P.) on 01/12/12 1320  
 Duncan, Sheila Gail (N.P.) on 01/12/12 1314  
 Duncan, Sheila Gail (N.P.) on 01/12/12 1313  
 Duncan, Sheila Gail (N.P.) on 01/12/12 1312  
 Duncan, Sheila Gail (N.P.) on 01/10/12 1627  
 Duncan, Sheila Gail (N.P.) on 01/10/12 1627  
 Duncan, Sheila Gail (N.P.) on 01/09/12 1156  
 Duncan, Sheila Gail (N.P.) on 01/09/12 1156

## Indications

**12/06/2011 - Telephone in METABOLIC CENTER (continued)****Labs (continued)**CASE / CARE MGMT, BARIATRIC PROGRAM, POSTOP [V65.49 (ICD-9-CM)]  
HYPOKALEMIA [276.8 (ICD-9-CM)]**All Reviewers List**

Duncan, Sheila Gail (N.P.) on 4/4/2012 09:20  
 Duncan, Sheila Gail (N.P.) on 4/4/2012 09:19  
 Duncan, Sheila Gail (N.P.) on 4/4/2012 09:15  
 Duncan, Sheila Gail (N.P.) on 4/4/2012 09:14  
 Duncan, Sheila Gail (N.P.) on 1/12/2012 13:20  
 Duncan, Sheila Gail (N.P.) on 1/12/2012 13:14  
 Duncan, Sheila Gail (N.P.) on 1/12/2012 13:13  
 Duncan, Sheila Gail (N.P.) on 1/12/2012 13:12  
 Duncan, Sheila Gail (N.P.) on 1/10/2012 16:27  
 Duncan, Sheila Gail (N.P.) on 1/10/2012 16:27  
 Duncan, Sheila Gail (N.P.) on 1/9/2012 11:56  
 Duncan, Sheila Gail (N.P.) on 1/9/2012 11:56

**IRON AND TIBC [287417235] (Final result)**Electronically signed by: **Gooden, Uhura N (L.V.N.) on 12/06/11 1416** Status: **Completed**

This order may be acted on in another encounter.

Ordering user: Gooden, Uhura N (L.V.N.) 12/06/11 1416

Authorized by: Duncan, Sheila Gail (N.P.)

Ordering mode: Standard

Cosigning events

Electronically cosigned by Duncan, Sheila Gail (N.P.) 12/08/11 1141 for Ordering

Frequency: Routine 12/06/11 -

Class: Normal

Quantity: 1

Lab status: Final result

Diagnoses

CASE / CARE MGMT, POSTOP BARIATRIC PROGRAM [V65.49 (ICD-9-CM)]

HYPOKALEMIA [276.8 (ICD-9-CM)]

**Provider Details**

Provider	NPI
Duncan, Sheila Gail (N.P.)	1477620243
Gooden, Uhura N (L.V.N.)	—

**Specimen Information**

ID	Type	Source	Collected By
486826517	—	BLOOD	MTD 01/06/12 0950

**IRON AND TIBC [287417235] (Abnormal)**

Resulted: 01/07/12 2021, Result status: Final result

Order status: Completed

Filed on: 01/07/12 2021

Collected by: MTD 01/06/12 0950

Resulting lab: SHERMAN WAY REGIONAL LABORATORY

**Components**

Component	Value	Reference Range	Flag	Lab
IRON	<10	37 - 145 mcg/dL	L v	956
Comment: Sample integrity and identity verified.				
TOTAL IRON BINDING CAPACITY	UNABLE TO CALC	mcg/dL	A †	956
IRON SAT	UNABLE TO CALC	%	A †	956

**Reviewed by**

Duncan, Sheila Gail (N.P.) on 04/04/12 0920  
 Duncan, Sheila Gail (N.P.) on 04/04/12 0919  
 Duncan, Sheila Gail (N.P.) on 04/04/12 0915  
 Duncan, Sheila Gail (N.P.) on 04/04/12 0914  
 Duncan, Sheila Gail (N.P.) on 01/12/12 1320  
 Duncan, Sheila Gail (N.P.) on 01/12/12 1314

12/06/2011 - Telephone in METABOLIC CENTER (continued)

Labs (continued)

Duncan, Sheila Gail (N.P.) on 01/12/12 1313  
 Duncan, Sheila Gail (N.P.) on 01/12/12 1312  
 Duncan, Sheila Gail (N.P.) on 01/10/12 1627  
 Duncan, Sheila Gail (N.P.) on 01/10/12 1627  
 Duncan, Sheila Gail (N.P.) on 01/09/12 1156  
 Duncan, Sheila Gail (N.P.) on 01/09/12 1156

Recipients

Duncan, Sheila (N.P.), N.P.

Response?	Delivery Method	Outcome	Message ID
In Basket	Result sent	121571800	
	Provider ID: 10006076 (provider defined by Results Routing)		
	Result routed to linked user K243629 using In Basket		

Testing Performed By

Lab - Abbreviation	Name	Director	Address	Valid Date Range
240 - 956	SHERMAN WAY REGIONAL LABORATORY	Darryl Erik Palmer- Toy, MD, PhD	11668 Sherman Way NORTH HOLLYWOOD CA 91605	09/01/10 1119 - 06/01/17 0325

IRON AND TIBC [287417235]

Resulted: 01/06/12 0950, Result status: In process

Order status: Completed

Filed on: 01/06/12 0950

Collected by: MTD 01/06/12 0950

Reviewed by

Duncan, Sheila Gail (N.P.) on 04/04/12 0920  
 Duncan, Sheila Gail (N.P.) on 04/04/12 0919  
 Duncan, Sheila Gail (N.P.) on 04/04/12 0915  
 Duncan, Sheila Gail (N.P.) on 04/04/12 0914  
 Duncan, Sheila Gail (N.P.) on 01/12/12 1320  
 Duncan, Sheila Gail (N.P.) on 01/12/12 1314  
 Duncan, Sheila Gail (N.P.) on 01/12/12 1313  
 Duncan, Sheila Gail (N.P.) on 01/12/12 1312  
 Duncan, Sheila Gail (N.P.) on 01/10/12 1627  
 Duncan, Sheila Gail (N.P.) on 01/10/12 1627  
 Duncan, Sheila Gail (N.P.) on 01/09/12 1156  
 Duncan, Sheila Gail (N.P.) on 01/09/12 1156

Indications

CASE / CARE MGMT, BARIATRIC PROGRAM, POSTOP [V65.49 (ICD-9-CM)]  
 HYPOKALEMIA [276.8 (ICD-9-CM)]

All Reviewers List

Duncan, Sheila Gail (N.P.) on 4/4/2012 09:20  
 Duncan, Sheila Gail (N.P.) on 4/4/2012 09:19  
 Duncan, Sheila Gail (N.P.) on 4/4/2012 09:15  
 Duncan, Sheila Gail (N.P.) on 4/4/2012 09:14  
 Duncan, Sheila Gail (N.P.) on 1/12/2012 13:20  
 Duncan, Sheila Gail (N.P.) on 1/12/2012 13:14  
 Duncan, Sheila Gail (N.P.) on 1/12/2012 13:13  
 Duncan, Sheila Gail (N.P.) on 1/12/2012 13:12  
 Duncan, Sheila Gail (N.P.) on 1/10/2012 16:27  
 Duncan, Sheila Gail (N.P.) on 1/10/2012 16:27  
 Duncan, Sheila Gail (N.P.) on 1/9/2012 11:56  
 Duncan, Sheila Gail (N.P.) on 1/9/2012 11:56

12/06/2011 - Telephone in METABOLIC CENTER (continued)

Labs (continued)

## FERRITIN [287417236] (Final result)

Electronically signed by: Gooden, Uhura N (L.V.N.) on 12/06/11 1416 Status: Completed

This order may be acted on in another encounter.

Ordering user: Gooden, Uhura N (L.V.N.) 12/06/11 1416

Authorized by: Duncan, Sheila Gail (N.P.)

Ordering mode: Standard

Cosigning events

Electronically cosigned by Duncan, Sheila Gail (N.P.) 12/08/11 1141 for Ordering

Frequency: Routine 12/06/11 -

Class: Normal

Quantity: 1

Lab status: Final result

Diagnoses

CASE / CARE MGMT, POSTOP BARIATRIC PROGRAM [V65.49 (ICD-9-CM)]

HYPOKALEMIA [276.8 (ICD-9-CM)]

## Provider Details

Provider	NPI
Duncan, Sheila Gail (N.P.)	1477620243
Gooden, Uhura N (L.V.N.)	—

## Specimen Information

ID	Type	Source	Collected By
486826517	—	BLOOD	MTD 01/06/12 0950

## FERRITIN [287417236]

Resulted: 01/07/12 1930, Result status: Final result

Order status: Completed

Filed on: 01/07/12 1930

Collected by: MTD 01/06/12 0950

Resulting lab: SHERMAN WAY REGIONAL LABORATORY

## Components

Component	Value	Reference Range	Flag	Lab
FERRITIN	15.5	13 - 126 ng/mL	—	956

## Reviewed by

Duncan, Sheila Gail (N.P.) on 04/04/12 0920  
 Duncan, Sheila Gail (N.P.) on 04/04/12 0919  
 Duncan, Sheila Gail (N.P.) on 04/04/12 0915  
 Duncan, Sheila Gail (N.P.) on 04/04/12 0914  
 Duncan, Sheila Gail (N.P.) on 01/12/12 1320  
 Duncan, Sheila Gail (N.P.) on 01/12/12 1314  
 Duncan, Sheila Gail (N.P.) on 01/12/12 1313  
 Duncan, Sheila Gail (N.P.) on 01/12/12 1312  
 Duncan, Sheila Gail (N.P.) on 01/10/12 1627  
 Duncan, Sheila Gail (N.P.) on 01/10/12 1627  
 Duncan, Sheila Gail (N.P.) on 01/09/12 1156  
 Duncan, Sheila Gail (N.P.) on 01/09/12 1156

## Recipients

Duncan, Sheila (N.P.), N.P.

Response ible?	Delivery Method	Outcome	Message ID
In Basket	Result sent	121571800	
Provider ID: 10006076 (provider defined by Results Routing)			
Result routed to linked user K243629 using In Basket			

## Testing Performed By

Lab - Abbreviation	Name	Director	Address	Valid Date Range
240 - 956	SHERMAN WAY	Darryl Erik Palmer-	11668 Sherman Way	09/01/10 1119 - 06/01/17 0325

**12/06/2011 - Telephone in METABOLIC CENTER (continued)**

**Labs (continued)**

REGIONAL LABORATORY      Toy, MD, PhD      NORTH HOLLYWOOD CA 91605

**FERRITIN [287417236]**      Resulted: 01/06/12 0950, Result status: In process

Order status: Completed      Filed on: 01/06/12 0950  
Collected by: MTD 01/06/12 0950

**Reviewed by**

- Duncan, Sheila Gail (N.P.) on 04/04/12 0920
- Duncan, Sheila Gail (N.P.) on 04/04/12 0919
- Duncan, Sheila Gail (N.P.) on 04/04/12 0915
- Duncan, Sheila Gail (N.P.) on 04/04/12 0914
- Duncan, Sheila Gail (N.P.) on 01/12/12 1320
- Duncan, Sheila Gail (N.P.) on 01/12/12 1314
- Duncan, Sheila Gail (N.P.) on 01/12/12 1313
- Duncan, Sheila Gail (N.P.) on 01/12/12 1312
- Duncan, Sheila Gail (N.P.) on 01/10/12 1627
- Duncan, Sheila Gail (N.P.) on 01/10/12 1627
- Duncan, Sheila Gail (N.P.) on 01/09/12 1156
- Duncan, Sheila Gail (N.P.) on 01/09/12 1156

**Indications**

CASE / CARE MGMT, BARIATRIC PROGRAM, POSTOP [V65.49 (ICD-9-CM)]  
HYPOKALEMIA [276.8 (ICD-9-CM)]

**All Reviewers List**

- Duncan, Sheila Gail (N.P.) on 4/4/2012 09:20
- Duncan, Sheila Gail (N.P.) on 4/4/2012 09:19
- Duncan, Sheila Gail (N.P.) on 4/4/2012 09:15
- Duncan, Sheila Gail (N.P.) on 4/4/2012 09:14
- Duncan, Sheila Gail (N.P.) on 1/12/2012 13:20
- Duncan, Sheila Gail (N.P.) on 1/12/2012 13:14
- Duncan, Sheila Gail (N.P.) on 1/12/2012 13:13
- Duncan, Sheila Gail (N.P.) on 1/12/2012 13:12
- Duncan, Sheila Gail (N.P.) on 1/10/2012 16:27
- Duncan, Sheila Gail (N.P.) on 1/10/2012 16:27
- Duncan, Sheila Gail (N.P.) on 1/9/2012 11:56
- Duncan, Sheila Gail (N.P.) on 1/9/2012 11:56

**ALBUMIN, SERUM [287417237] (Final result)**

Electronically signed by: **Gooden, Uhura N (L.V.N.) on 12/06/11 1416**      Status: **Completed**

This order may be acted on in another encounter.

Ordering user: Gooden, Uhura N (L.V.N.) 12/06/11 1416      Authorized by: Duncan, Sheila Gail (N.P.)

Ordering mode: Standard

Cosigning events

Electronically cosigned by Duncan, Sheila Gail (N.P.) 12/08/11 1141 for Ordering

Frequency: Routine 12/06/11 -

Class: Normal

Quantity: 1

Lab status: Final result

Diagnoses

CASE / CARE MGMT, POSTOP BARIATRIC PROGRAM [V65.49 (ICD-9-CM)]

HYPOKALEMIA [276.8 (ICD-9-CM)]

**Provider Details**

Provider	NPI
Duncan, Sheila Gail (N.P.)	1477620243
Gooden, Uhura N (L.V.N.)	—

**Specimen Information**

ID	Type	Source	Collected By

## 12/06/2011 - Telephone in METABOLIC CENTER (continued)

## Labs (continued)

486826512 — BLOOD MTD 01/06/12 0950

## ALBUMIN, SERUM [287417237]

Resulted: 01/06/12 1755, Result status: Final result

Order status: Completed  
Collected by: MTD 01/06/12 0950Filed on: 01/06/12 1755  
Resulting lab: FONTANA LABORATORY

## Components

Component	Value	Reference Range	Flag	Lab
ALBUMIN	3.5	3.3 - 4.8 g/dl	—	151

## Reviewed by

Duncan, Sheila Gail (N.P.) on 04/04/12 0920  
 Duncan, Sheila Gail (N.P.) on 04/04/12 0919  
 Duncan, Sheila Gail (N.P.) on 04/04/12 0915  
 Duncan, Sheila Gail (N.P.) on 04/04/12 0914  
 Duncan, Sheila Gail (N.P.) on 01/12/12 1320  
 Duncan, Sheila Gail (N.P.) on 01/12/12 1314  
 Duncan, Sheila Gail (N.P.) on 01/12/12 1313  
 Duncan, Sheila Gail (N.P.) on 01/12/12 1312  
 Duncan, Sheila Gail (N.P.) on 01/10/12 1627  
 Duncan, Sheila Gail (N.P.) on 01/10/12 1627  
 Duncan, Sheila Gail (N.P.) on 01/09/12 1156  
 Duncan, Sheila Gail (N.P.) on 01/09/12 1156

## Recipients

## Duncan, Sheila (N.P.), N.P.

Response	Delivery Method	Outcome	Message ID
In Basket	Result sent	121571800	
Provider ID: 10006076 (provider defined by Results Routing)			
Result routed to linked user K243629 using In Basket			

## Testing Performed By

Lab - Abbreviation	Name	Director	Address	Valid Date Range
248 - 151	FONTANA LABORATORY	Sung S. Shin, M.D.	9961 Sierra Ave. FONTANA CA 92335	09/01/05 0851 - 02/04/14 2106

## ALBUMIN, SERUM [287417237]

Resulted: 01/06/12 0950, Result status: In process

Order status: Completed  
Collected by: MTD 01/06/12 0950

Filed on: 01/06/12 0950

## Reviewed by

Duncan, Sheila Gail (N.P.) on 04/04/12 0920  
 Duncan, Sheila Gail (N.P.) on 04/04/12 0919  
 Duncan, Sheila Gail (N.P.) on 04/04/12 0915  
 Duncan, Sheila Gail (N.P.) on 04/04/12 0914  
 Duncan, Sheila Gail (N.P.) on 01/12/12 1320  
 Duncan, Sheila Gail (N.P.) on 01/12/12 1314  
 Duncan, Sheila Gail (N.P.) on 01/12/12 1313  
 Duncan, Sheila Gail (N.P.) on 01/12/12 1312  
 Duncan, Sheila Gail (N.P.) on 01/10/12 1627  
 Duncan, Sheila Gail (N.P.) on 01/10/12 1627  
 Duncan, Sheila Gail (N.P.) on 01/09/12 1156  
 Duncan, Sheila Gail (N.P.) on 01/09/12 1156

12/06/2011 - Telephone in METABOLIC CENTER (continued)

## Labs (continued)

## Indications

CASE / CARE MGMT, BARIATRIC PROGRAM, POSTOP [V65.49 (ICD-9-CM)]  
HYPOKALEMIA [276.8 (ICD-9-CM)]

## All Reviewers List

Duncan, Sheila Gail (N.P.) on 4/4/2012 09:20  
Duncan, Sheila Gail (N.P.) on 4/4/2012 09:19  
Duncan, Sheila Gail (N.P.) on 4/4/2012 09:15  
Duncan, Sheila Gail (N.P.) on 4/4/2012 09:14  
Duncan, Sheila Gail (N.P.) on 1/12/2012 13:20  
Duncan, Sheila Gail (N.P.) on 1/12/2012 13:14  
Duncan, Sheila Gail (N.P.) on 1/12/2012 13:13  
Duncan, Sheila Gail (N.P.) on 1/12/2012 13:12  
Duncan, Sheila Gail (N.P.) on 1/10/2012 16:27  
Duncan, Sheila Gail (N.P.) on 1/10/2012 16:27  
Duncan, Sheila Gail (N.P.) on 1/9/2012 11:56  
Duncan, Sheila Gail (N.P.) on 1/9/2012 11:56

## TOTAL PROTEIN, SERUM [287417238] (Final result)

Electronically signed by: Gooden, Uhura N (L.V.N.) on 12/06/11 1416 Status: Completed

This order may be acted on in another encounter.

Ordering user: Gooden, Uhura N (L.V.N.) 12/06/11 1416

Authorized by: Duncan, Sheila Gail (N.P.)

Ordering mode: Standard

Cosigning events

Electronically cosigned by Duncan, Sheila Gail (N.P.) 12/08/11 1141 for Ordering

Frequency: Routine 12/06/11 -

Class: Normal

Quantity: 1

Lab status: Final result

Diagnoses

CASE / CARE MGMT, POSTOP BARIATRIC PROGRAM [V65.49 (ICD-9-CM)]

HYPOKALEMIA [276.8 (ICD-9-CM)]

## Provider Details

Provider	NPI
Duncan, Sheila Gail (N.P.)	1477620243
Gooden, Uhura N (L.V.N.)	—

## Specimen Information

ID	Type	Source	Collected By
486826513	—	BLOOD	MTD 01/06/12 0950

## TOTAL PROTEIN, SERUM [287417238]

Resulted: 01/06/12 1218, Result status: Final result

Order status: Completed

Filed on: 01/06/12 1218

Collected by: MTD 01/06/12 0950

Resulting lab: HIGH DESERT LABORATORY

## Components

Component	Value	Reference Range	Flag	Lab
TOTAL PROTEIN	8.0	6.0 - 8.0 G/DL	—	157
ALBUMIN	3.5	3.3 - 4.8 G/DL	—	157
GLOBULIN	4.5	1.2 - 4.7 G/DL	—	157

## Reviewed by

Duncan, Sheila Gail (N.P.) on 04/04/12 0920  
Duncan, Sheila Gail (N.P.) on 04/04/12 0919  
Duncan, Sheila Gail (N.P.) on 04/04/12 0915  
Duncan, Sheila Gail (N.P.) on 04/04/12 0914  
Duncan, Sheila Gail (N.P.) on 01/12/12 1320  
Duncan, Sheila Gail (N.P.) on 01/12/12 1314  
Duncan, Sheila Gail (N.P.) on 01/12/12 1313

12/06/2011 - Telephone in METABOLIC CENTER (continued)

## Labs (continued)

Duncan, Sheila Gail (N.P.) on 01/12/12 1312  
 Duncan, Sheila Gail (N.P.) on 01/10/12 1627  
 Duncan, Sheila Gail (N.P.) on 01/10/12 1627  
 Duncan, Sheila Gail (N.P.) on 01/09/12 1156  
 Duncan, Sheila Gail (N.P.) on 01/09/12 1156

## Recipients

Duncan, Sheila (N.P.), N.P.

Response ible?	Delivery Method	Outcome	Message ID
In Basket	Result sent	121571800	
	Provider ID: 10006076 (provider defined by Results Routing)		
	Result routed to linked user K243629 using In Basket		

## Testing Performed By

Lab - Abbreviation	Name	Director	Address	Valid Date Range
250 - 157	HIGH DESERT LABORATORY	Lingli Cai, M.D.	14011 Park Ave. VICTORVILLE CA 92392	02/06/09 1520 - 06/08/15 0942

## TOTAL PROTEIN, SERUM [287417238]

Resulted: 01/06/12 0950, Result status: In process

Order status: Completed

Filed on: 01/06/12 0950

Collected by: MTD 01/06/12 0950

## Reviewed by

Duncan, Sheila Gail (N.P.) on 04/04/12 0920  
 Duncan, Sheila Gail (N.P.) on 04/04/12 0919  
 Duncan, Sheila Gail (N.P.) on 04/04/12 0915  
 Duncan, Sheila Gail (N.P.) on 04/04/12 0914  
 Duncan, Sheila Gail (N.P.) on 01/12/12 1320  
 Duncan, Sheila Gail (N.P.) on 01/12/12 1314  
 Duncan, Sheila Gail (N.P.) on 01/12/12 1313  
 Duncan, Sheila Gail (N.P.) on 01/12/12 1312  
 Duncan, Sheila Gail (N.P.) on 01/10/12 1627  
 Duncan, Sheila Gail (N.P.) on 01/10/12 1627  
 Duncan, Sheila Gail (N.P.) on 01/09/12 1156  
 Duncan, Sheila Gail (N.P.) on 01/09/12 1156

## Indications

CASE / CARE MGMT, BARIATRIC PROGRAM, POSTOP [V65.49 (ICD-9-CM)]  
 HYPOKALEMIA [276.8 (ICD-9-CM)]

## All Reviewers List

Duncan, Sheila Gail (N.P.) on 4/4/2012 09:20  
 Duncan, Sheila Gail (N.P.) on 4/4/2012 09:19  
 Duncan, Sheila Gail (N.P.) on 4/4/2012 09:15  
 Duncan, Sheila Gail (N.P.) on 4/4/2012 09:14  
 Duncan, Sheila Gail (N.P.) on 1/12/2012 13:20  
 Duncan, Sheila Gail (N.P.) on 1/12/2012 13:14  
 Duncan, Sheila Gail (N.P.) on 1/12/2012 13:13  
 Duncan, Sheila Gail (N.P.) on 1/12/2012 13:12  
 Duncan, Sheila Gail (N.P.) on 1/10/2012 16:27  
 Duncan, Sheila Gail (N.P.) on 1/10/2012 16:27  
 Duncan, Sheila Gail (N.P.) on 1/9/2012 11:56  
 Duncan, Sheila Gail (N.P.) on 1/9/2012 11:56



**12/06/2011 - Telephone in METABOLIC CENTER (continued)**

**Labs (continued)**

**CALCIUM [287417239] (Final result)**

Electronically signed by: **Gooden, Uhura N (L.V.N.) on 12/06/11 1416** Status: **Completed**  
 This order may be acted on in another encounter.

Ordering user: Gooden, Uhura N (L.V.N.) 12/06/11 1416 Authorized by: Duncan, Sheila Gail (N.P.)

Ordering mode: Standard

Cosigning events

Electronically cosigned by Duncan, Sheila Gail (N.P.) 12/08/11 1141 for Ordering

Frequency: Routine 12/06/11 -

Class: Normal

Quantity: 1

Lab status: Final result

Diagnoses

CASE / CARE MGMT, POSTOP BARIATRIC PROGRAM [V65.49 (ICD-9-CM)]

HYPOKALEMIA [276.8 (ICD-9-CM)]

**Provider Details**

Provider	NPI
Duncan, Sheila Gail (N.P.)	1477620243
Gooden, Uhura N (L.V.N.)	—

**Specimen Information**

ID	Type	Source	Collected By
486826513	—	BLOOD	MTD 01/06/12 0950

**CALCIUM [287417239]**

Resulted: 01/06/12 1218, Result status: Final result

Order status: Completed

Filed on: 01/06/12 1218

Collected by: MTD 01/06/12 0950

Resulting lab: HIGH DESERT LABORATORY

**Components**

Component	Value	Reference Range	Flag	Lab
CALCIUM	8.7	8.5 - 10.7 MG/DL	—	157

**Reviewed by**

- Duncan, Sheila Gail (N.P.) on 04/04/12 0920
- Duncan, Sheila Gail (N.P.) on 04/04/12 0919
- Duncan, Sheila Gail (N.P.) on 04/04/12 0915
- Duncan, Sheila Gail (N.P.) on 04/04/12 0914
- Duncan, Sheila Gail (N.P.) on 01/12/12 1320
- Duncan, Sheila Gail (N.P.) on 01/12/12 1314
- Duncan, Sheila Gail (N.P.) on 01/12/12 1313
- Duncan, Sheila Gail (N.P.) on 01/12/12 1312
- Duncan, Sheila Gail (N.P.) on 01/10/12 1627
- Duncan, Sheila Gail (N.P.) on 01/10/12 1627
- Duncan, Sheila Gail (N.P.) on 01/09/12 1156
- Duncan, Sheila Gail (N.P.) on 01/09/12 1156

**Recipients**

**Duncan, Sheila (N.P.), N.P.**

Response able?	Delivery Method	Outcome	Message ID
In Basket	Result sent	121571800	
Provider ID: 10006076 (provider defined by Results Routing)			
Result routed to linked user K243629 using In Basket			

**Testing Performed By**

Lab - Abbreviation	Name	Director	Address	Valid Date Range
250 - 157	HIGH DESERT	Lingli Cai, M.D.	14011 Park Ave.	02/06/09 1520 - 06/08/15 0942

**12/06/2011 - Telephone in METABOLIC CENTER (continued)**

**Labs (continued)**

LABORATORY

VICTORVILLE CA  
 92392

**CALCIUM [287417239]**

Resulted: 01/06/12 0950, Result status: In process

Order status: Completed

Filed on: 01/06/12 0950

Collected by: MTD 01/06/12 0950

**Reviewed by**

- Duncan, Sheila Gail (N.P.) on 04/04/12 0920
- Duncan, Sheila Gail (N.P.) on 04/04/12 0919
- Duncan, Sheila Gail (N.P.) on 04/04/12 0915
- Duncan, Sheila Gail (N.P.) on 04/04/12 0914
- Duncan, Sheila Gail (N.P.) on 01/12/12 1320
- Duncan, Sheila Gail (N.P.) on 01/12/12 1314
- Duncan, Sheila Gail (N.P.) on 01/12/12 1313
- Duncan, Sheila Gail (N.P.) on 01/12/12 1312
- Duncan, Sheila Gail (N.P.) on 01/10/12 1627
- Duncan, Sheila Gail (N.P.) on 01/10/12 1627
- Duncan, Sheila Gail (N.P.) on 01/09/12 1156
- Duncan, Sheila Gail (N.P.) on 01/09/12 1156

**Indications**

CASE / CARE MGMT, BARIATRIC PROGRAM, POSTOP [V65.49 (ICD-9-CM)]  
 HYPOKALEMIA [276.8 (ICD-9-CM)]

**All Reviewers List**

- Duncan, Sheila Gail (N.P.) on 4/4/2012 09:20
- Duncan, Sheila Gail (N.P.) on 4/4/2012 09:19
- Duncan, Sheila Gail (N.P.) on 4/4/2012 09:15
- Duncan, Sheila Gail (N.P.) on 4/4/2012 09:14
- Duncan, Sheila Gail (N.P.) on 1/12/2012 13:20
- Duncan, Sheila Gail (N.P.) on 1/12/2012 13:14
- Duncan, Sheila Gail (N.P.) on 1/12/2012 13:13
- Duncan, Sheila Gail (N.P.) on 1/12/2012 13:12
- Duncan, Sheila Gail (N.P.) on 1/10/2012 16:27
- Duncan, Sheila Gail (N.P.) on 1/10/2012 16:27
- Duncan, Sheila Gail (N.P.) on 1/9/2012 11:56
- Duncan, Sheila Gail (N.P.) on 1/9/2012 11:56

**ELECTROLYTE PANEL (NA, K, CL, CO2) [287417240] (Final result)**

Electronically signed by: Gooden, Uhura N (L.V.N.) on 12/06/11 1416

Status: Completed

This order may be acted on in another encounter.

Ordering user: Gooden, Uhura N (L.V.N.) 12/06/11 1416

Authorized by: Duncan, Sheila Gail (N.P.)

Ordering mode: Standard

Cosigning events

Electronically cosigned by Duncan, Sheila Gail (N.P.) 12/08/11 1141 for Ordering

Frequency: Routine 12/06/11 -

Class: Normal

Quantity: 1

Lab status: Final result

Diagnoses

CASE / CARE MGMT, POSTOP BARIATRIC PROGRAM [V65.49 (ICD-9-CM)]

HYPOKALEMIA [276.8 (ICD-9-CM)]

**Provider Details**

Provider	NPI
Duncan, Sheila Gail (N.P.)	1477620243
Gooden, Uhura N (L.V.N.)	—

**Specimen Information**

ID	Type	Source	Collected By
----	------	--------	--------------

12/06/2011 - Telephone in METABOLIC CENTER (continued)

## Labs (continued)

486826513 — BLOOD MTD 01/06/12 0950

ELECTROLYTE PANEL (NA, K, CL, CO2) [287417240] (Abnormal) Resulted: 01/06/12 1218, Result status: Final result

Order status: Completed

Filed on: 01/06/12 1218

Collected by: MTD 01/06/12 0950

Resulting lab: HIGH DESERT LABORATORY

## Components

Component	Value	Reference Range	Flag	Lab
SODIUM	136	135 - 145 MEQ/L	—	157
POTASSIUM	3.20	3.5 - 5.0 MEQ/L	L	157
CHLORIDE	103	101 - 111 MEQ/L	—	157
CO2	28	21 - 31 MEQ/L	—	157

## Reviewed by

Duncan, Sheila Gail (N.P.) on 04/04/12 0920  
 Duncan, Sheila Gail (N.P.) on 04/04/12 0919  
 Duncan, Sheila Gail (N.P.) on 04/04/12 0915  
 Duncan, Sheila Gail (N.P.) on 04/04/12 0914  
 Duncan, Sheila Gail (N.P.) on 01/12/12 1320  
 Duncan, Sheila Gail (N.P.) on 01/12/12 1314  
 Duncan, Sheila Gail (N.P.) on 01/12/12 1313  
 Duncan, Sheila Gail (N.P.) on 01/12/12 1312  
 Duncan, Sheila Gail (N.P.) on 01/10/12 1627  
 Duncan, Sheila Gail (N.P.) on 01/10/12 1627  
 Duncan, Sheila Gail (N.P.) on 01/09/12 1156  
 Duncan, Sheila Gail (N.P.) on 01/09/12 1156

## Recipients

Duncan, Sheila (N.P.), N.P.

Response ible?	Delivery Method	Outcome	Message ID
In Basket	Result sent	121571800	
	Provider ID: 10006076 (provider defined by Results Routing)		
	Result routed to linked user K243629 using In Basket		

## Testing Performed By

Lab - Abbreviation	Name	Director	Address	Valid Date Range
250 - 157	HIGH DESERT LABORATORY	Lingli Cai, M.D.	14011 Park Ave. VICTORVILLE CA 92392	02/06/09 1520 - 06/08/15 0942

ELECTROLYTE PANEL (NA, K, CL, CO2) [287417240]

Resulted: 01/06/12 0950, Result status: In process

Order status: Completed

Filed on: 01/06/12 0950

Collected by: MTD 01/06/12 0950

## Reviewed by

Duncan, Sheila Gail (N.P.) on 04/04/12 0920  
 Duncan, Sheila Gail (N.P.) on 04/04/12 0919  
 Duncan, Sheila Gail (N.P.) on 04/04/12 0915  
 Duncan, Sheila Gail (N.P.) on 04/04/12 0914  
 Duncan, Sheila Gail (N.P.) on 01/12/12 1320  
 Duncan, Sheila Gail (N.P.) on 01/12/12 1314  
 Duncan, Sheila Gail (N.P.) on 01/12/12 1313  
 Duncan, Sheila Gail (N.P.) on 01/12/12 1312  
 Duncan, Sheila Gail (N.P.) on 01/10/12 1627

12/06/2011 - Telephone in METABOLIC CENTER (continued)

## Labs (continued)

Duncan, Sheila Gail (N.P.) on 01/10/12 1627  
 Duncan, Sheila Gail (N.P.) on 01/09/12 1156  
 Duncan, Sheila Gail (N.P.) on 01/09/12 1156

## Indications

CASE / CARE MGMT, BARIATRIC PROGRAM, POSTOP [V65.49 (ICD-9-CM)]  
 HYPOKALEMIA [276.8 (ICD-9-CM)]

## All Reviewers List

Duncan, Sheila Gail (N.P.) on 4/4/2012 09:20  
 Duncan, Sheila Gail (N.P.) on 4/4/2012 09:19  
 Duncan, Sheila Gail (N.P.) on 4/4/2012 09:15  
 Duncan, Sheila Gail (N.P.) on 4/4/2012 09:14  
 Duncan, Sheila Gail (N.P.) on 1/12/2012 13:20  
 Duncan, Sheila Gail (N.P.) on 1/12/2012 13:14  
 Duncan, Sheila Gail (N.P.) on 1/12/2012 13:13  
 Duncan, Sheila Gail (N.P.) on 1/12/2012 13:12  
 Duncan, Sheila Gail (N.P.) on 1/10/2012 16:27  
 Duncan, Sheila Gail (N.P.) on 1/10/2012 16:27  
 Duncan, Sheila Gail (N.P.) on 1/9/2012 11:56  
 Duncan, Sheila Gail (N.P.) on 1/9/2012 11:56

## BUN, SERUM [287417241] (Final result)

Electronically signed by: Gooden, Uhura N (L.V.N.) on 12/06/11 1416

Status: Completed

This order may be acted on in another encounter.

Ordering user: Gooden, Uhura N (L.V.N.) 12/06/11 1416

Authorized by: Duncan, Sheila Gail (N.P.)

Ordering mode: Standard

Cosigning events

Electronically cosigned by Duncan, Sheila Gail (N.P.) 12/08/11 1141 for Ordering

Frequency: Routine 12/06/11 -

Class: Normal

Quantity: 1

Lab status: Final result

Diagnoses

CASE / CARE MGMT, POSTOP BARIATRIC PROGRAM [V65.49 (ICD-9-CM)]

HYPOKALEMIA [276.8 (ICD-9-CM)]

## Provider Details

Provider	NPI
Duncan, Sheila Gail (N.P.)	1477620243
Gooden, Uhura N (L.V.N.)	—

## Specimen Information

ID	Type	Source	Collected By
486826513	—	BLOOD	MTD 01/06/12 0950

## BUN, SERUM [287417241]

Resulted: 01/06/12 1218, Result status: Final result

Order status: Completed

Filed on: 01/06/12 1218

Collected by: MTD 01/06/12 0950

Resulting lab: HIGH DESERT LABORATORY

## Components

Component	Value	Reference Range	Flag	Lab
BUN	12	<19 MG/DL	—	157

## Reviewed by

Duncan, Sheila Gail (N.P.) on 04/04/12 0920  
 Duncan, Sheila Gail (N.P.) on 04/04/12 0919  
 Duncan, Sheila Gail (N.P.) on 04/04/12 0915  
 Duncan, Sheila Gail (N.P.) on 04/04/12 0914  
 Duncan, Sheila Gail (N.P.) on 01/12/12 1320

12/06/2011 - Telephone in METABOLIC CENTER (continued)

## Labs (continued)

Duncan, Sheila Gail (N.P.) on 01/12/12 1314  
 Duncan, Sheila Gail (N.P.) on 01/12/12 1313  
 Duncan, Sheila Gail (N.P.) on 01/12/12 1312  
 Duncan, Sheila Gail (N.P.) on 01/10/12 1627  
 Duncan, Sheila Gail (N.P.) on 01/10/12 1627  
 Duncan, Sheila Gail (N.P.) on 01/09/12 1156  
 Duncan, Sheila Gail (N.P.) on 01/09/12 1156

## Recipients

Duncan, Sheila (N.P.), N.P.

Response?	Delivery Method	Outcome	Message ID
In Basket	Result sent	121571800	
Provider ID: 10006076 (provider defined by Results Routing)			
Result routed to linked user K243629 using In Basket			

## Testing Performed By

Lab - Abbreviation	Name	Director	Address	Valid Date Range
250 - 157	HIGH DESERT LABORATORY	Lingli Cai, M.D.	14011 Park Ave. VICTORVILLE CA 92392	02/06/09 1520 - 06/08/15 0942

## BUN, SERUM [287417241]

Resulted: 01/06/12 0950, Result status: In process

Order status: Completed

Filed on: 01/06/12 0950

Collected by: MTD 01/06/12 0950

## Reviewed by

Duncan, Sheila Gail (N.P.) on 04/04/12 0920  
 Duncan, Sheila Gail (N.P.) on 04/04/12 0919  
 Duncan, Sheila Gail (N.P.) on 04/04/12 0915  
 Duncan, Sheila Gail (N.P.) on 04/04/12 0914  
 Duncan, Sheila Gail (N.P.) on 01/12/12 1320  
 Duncan, Sheila Gail (N.P.) on 01/12/12 1314  
 Duncan, Sheila Gail (N.P.) on 01/12/12 1313  
 Duncan, Sheila Gail (N.P.) on 01/12/12 1312  
 Duncan, Sheila Gail (N.P.) on 01/10/12 1627  
 Duncan, Sheila Gail (N.P.) on 01/10/12 1627  
 Duncan, Sheila Gail (N.P.) on 01/09/12 1156  
 Duncan, Sheila Gail (N.P.) on 01/09/12 1156

## Indications

CASE / CARE MGMT, BARIATRIC PROGRAM, POSTOP [V65.49 (ICD-9-CM)]  
 HYPOKALEMIA [276.8 (ICD-9-CM)]

## All Reviewers List

Duncan, Sheila Gail (N.P.) on 4/4/2012 09:20  
 Duncan, Sheila Gail (N.P.) on 4/4/2012 09:19  
 Duncan, Sheila Gail (N.P.) on 4/4/2012 09:15  
 Duncan, Sheila Gail (N.P.) on 4/4/2012 09:14  
 Duncan, Sheila Gail (N.P.) on 1/12/2012 13:20  
 Duncan, Sheila Gail (N.P.) on 1/12/2012 13:14  
 Duncan, Sheila Gail (N.P.) on 1/12/2012 13:13  
 Duncan, Sheila Gail (N.P.) on 1/12/2012 13:12  
 Duncan, Sheila Gail (N.P.) on 1/10/2012 16:27  
 Duncan, Sheila Gail (N.P.) on 1/10/2012 16:27  
 Duncan, Sheila Gail (N.P.) on 1/9/2012 11:56

12/06/2011 - Telephone in METABOLIC CENTER (continued)

## Labs (continued)

Duncan, Sheila Gail (N.P.) on 1/9/2012 11:56

## THIAMINE BLOOD [287417242] (Final result)

Electronically signed by: Gooden, Uhura N (L.V.N.) on 12/06/11 1416 Status: Completed

This order may be acted on in another encounter.

Ordering user: Gooden, Uhura N (L.V.N.) 12/06/11 1416

Authorized by: Duncan, Sheila Gail (N.P.)

Ordering mode: Standard

Cosigning events

Electronically cosigned by Duncan, Sheila Gail (N.P.) 12/08/11 1141 for Ordering

Frequency: Routine 12/06/11 -

Class: Normal

Quantity: 1

Lab status: Final result

Diagnoses

CASE / CARE MGMT, POSTOP BARIATRIC PROGRAM [V65.49 (ICD-9-CM)]

HYPOKALEMIA [276.8 (ICD-9-CM)]

## Provider Details

Provider	NPI
Duncan, Sheila Gail (N.P.)	1477620243
Gooden, Uhura N (L.V.N.)	—

## Specimen Information

ID	Type	Source	Collected By
486826519	—	BLOOD	MTD 01/06/12 0950

## THIAMINE BLOOD [287417242]

Resulted: 01/10/12 1618, Result status: Final result

Order status: Completed

Filed on: 01/10/12 1619

Collected by: MTD 01/06/12 0950

Resulting lab: SHERMAN WAY REGIONAL LABORATORY

## Components

Component	Value	Reference Range	Flag	Lab
THIAMINE, WHOLE BLOOD	146	70 - 180 nMol/L	—	956

## Comment:

Thiamine testing has no role in the acute management of suspected thiamine deficiency! Treatment should be prophylactic and empiric, particularly before glucose infusion. Thiamine diphosphate (TPD) is the primary active form of Vitamin B1 in whole blood, and is thought to reflect tissue stores. However, there is abundant evidence that thiamine assays alone, by concentration or activity, are neither sufficiently sensitive nor specific for predicting the development of Wernicke syndrome or beriberi. A quarter of bariatric surgery patients with clinically proven Wernicke syndrome have normal thiamine levels Singh S, Kumar A. Neurology 2007; 68:807-11. Aasheim ER. Ann Surg 2008; 248:714-20. and personal communication.

Preoperatively 15-30% of bariatric surgery patients have abnormally low thiamine levels, yet never develop symptoms of thiamine deficiency Flancbaum L, et al. J Gastrointest Surg 2006; 10: 1033-7. Carrodeguas L, et al. Surgery for Obesity and Related Diseases 2005; 1:517-22. . This test was developed and its performance characteristics determined by the SCPMG Regional Reference Laboratories. It has not been cleared or approved by the U.S. Food and Drug Administration. The FDA has determined that such clearance or approval is not necessary. This test is used for clinical purposes. It should not be regarded as investigational or for research. The SCPMG Regional Reference Laboratories are certified under CLIA '88 as qualified to perform high complexity clinical laboratory testing.

## Reviewed by

Duncan, Sheila Gail (N.P.) on 04/04/12 0920  
Duncan, Sheila Gail (N.P.) on 04/04/12 0919  
Duncan, Sheila Gail (N.P.) on 04/04/12 0915  
Duncan, Sheila Gail (N.P.) on 04/04/12 0914  
Duncan, Sheila Gail (N.P.) on 01/12/12 1320  
Duncan, Sheila Gail (N.P.) on 01/12/12 1314  
Duncan, Sheila Gail (N.P.) on 01/12/12 1313  
Duncan, Sheila Gail (N.P.) on 01/12/12 1312  
Duncan, Sheila Gail (N.P.) on 01/10/12 1627  
Duncan, Sheila Gail (N.P.) on 01/10/12 1627

## Recipients

12/06/2011 - Telephone in METABOLIC CENTER (continued)

## Labs (continued)

Duncan, Sheila (N.P.), N.P.

Response ible?	Delivery Method	Outcome	Message ID
In Basket	Result sent	121571800	
	Provider ID: 10006076 (provider defined by Results Routing)		
	Result routed to linked user K243629 using In Basket		

## Testing Performed By

Lab - Abbreviation	Name	Director	Address	Valid Date Range
240 - 956	SHERMAN WAY REGIONAL LABORATORY	Darryl Erik Palmer- Toy, MD, PhD	11668 Sherman Way NORTH HOLLYWOOD CA 91605	09/01/10 1119 - 06/01/17 0325

## THIAMINE BLOOD [287417242]

Resulted: 01/06/12 0950, Result status: In process

Order status: Completed

Filed on: 01/06/12 0950

Collected by: MTD 01/06/12 0950

## Reviewed by

Duncan, Sheila Gail (N.P.) on 04/04/12 0920  
Duncan, Sheila Gail (N.P.) on 04/04/12 0919  
Duncan, Sheila Gail (N.P.) on 04/04/12 0915  
Duncan, Sheila Gail (N.P.) on 04/04/12 0914  
Duncan, Sheila Gail (N.P.) on 01/12/12 1320  
Duncan, Sheila Gail (N.P.) on 01/12/12 1314  
Duncan, Sheila Gail (N.P.) on 01/12/12 1313  
Duncan, Sheila Gail (N.P.) on 01/12/12 1312  
Duncan, Sheila Gail (N.P.) on 01/10/12 1627  
Duncan, Sheila Gail (N.P.) on 01/10/12 1627

## Indications

CASE / CARE MGMT, BARIATRIC PROGRAM, POSTOP [V65.49 (ICD-9-CM)]  
HYPOKALEMIA [276.8 (ICD-9-CM)]

## All Reviewers List

Duncan, Sheila Gail (N.P.) on 4/4/2012 09:20  
Duncan, Sheila Gail (N.P.) on 4/4/2012 09:19  
Duncan, Sheila Gail (N.P.) on 4/4/2012 09:15  
Duncan, Sheila Gail (N.P.) on 4/4/2012 09:14  
Duncan, Sheila Gail (N.P.) on 1/12/2012 13:20  
Duncan, Sheila Gail (N.P.) on 1/12/2012 13:14  
Duncan, Sheila Gail (N.P.) on 1/12/2012 13:13  
Duncan, Sheila Gail (N.P.) on 1/12/2012 13:12  
Duncan, Sheila Gail (N.P.) on 1/10/2012 16:27  
Duncan, Sheila Gail (N.P.) on 1/10/2012 16:27

## VITAMIN D, 25-HYDROXY [287417243] (Final result)

Electronically signed by: Gooden, Uhura N (L.V.N.) on 12/06/11 1416

Status: Completed

This order may be acted on in another encounter.

Ordering user: Gooden, Uhura N (L.V.N.) 12/06/11 1416

Authorized by: Duncan, Sheila Gail (N.P.)

Ordering mode: Standard

Cosigning events

Electronically cosigned by Duncan, Sheila Gail (N.P.) 12/08/11 1141 for Ordering

Frequency: Routine 12/06/11 -

Class: Normal

Quantity: 1

Lab status: Final result

Diagnoses

CASE / CARE MGMT, POSTOP BARIATRIC PROGRAM [V65.49 (ICD-9-CM)]

12/06/2011 - Telephone in METABOLIC CENTER (continued)

## Labs (continued)

HYPOKALEMIA [276.8 (ICD-9-CM)]

## Provider Details

Provider	NPI
Duncan, Sheila Gail (N.P.)	1477620243
Gooden, Uhura N (L.V.N.)	—

## Specimen Information

ID	Type	Source	Collected By
486826518	—	BLOOD	MTD 01/06/12 0950

VITAMIN D, 25-HYDROXY [287417243]

Resulted: 01/11/12 1709, Result status: Final result

Order status: Completed

Filed on: 01/11/12 1710

Collected by: MTD 01/06/12 0950

Resulting lab: SHERMAN WAY REGIONAL LABORATORY

## Components

Component	Value	Reference Range	Flag	Lab
25-HYDROXYVITAMIN D	31	30 - 100 ng/mL	—	956
VITAMIN D, 25-HYDROXY, D3	31	NOT ESTABLISHED ng/mL	—	956
VITAMIN D, 25-HYDROXY, D2	<4	NOT ESTABLISHED ng/mL	—	956

## Comment:

THERE IS GENERAL CONSENSUS (ENDOCRINE SOCIETY, NATL OSTEOPOROSIS FDN, K\_DOQI) THAT 25-OH VITAMIN D LEVELS >30 ng/mL ARE DESIRABLE. HOWEVER, MOST AMERICANS ARE DEFICIENT BY THIS STANDARD (NHANES III). LEVELS <10 ng/mL ARE CONSISTENT WITH A DIAGNOSIS OF RICKETS/OSTEOMALACIA. INFANTS NORMALLY PRODUCE VITAMIN D METABOLITES THAT MAY FALSELY ELEVATE 25-OH VITAMIN D MEASUREMENTS. PLEASE ORDER VITAMIN D, 25-HYDROXY, NEONATAL 82306D FOR THESE PATIENTS. This test was developed and its performance characteristics determined by the SCPMG Regional Reference Laboratories. It has not been cleared or approved by the U.S. Food and Drug Administration. The FDA has determined that such clearance or approval is not necessary. This test is used for clinical purposes. It should not be regarded as investigational or for research. The SCPMG Regional Reference Laboratories are certified under CLIA '88 as qualified to perform high complexity clinical laboratory testing.

## Reviewed by

Duncan, Sheila Gail (N.P.) on 04/04/12 0920  
Duncan, Sheila Gail (N.P.) on 04/04/12 0919  
Duncan, Sheila Gail (N.P.) on 04/04/12 0915  
Duncan, Sheila Gail (N.P.) on 04/04/12 0914  
Duncan, Sheila Gail (N.P.) on 01/12/12 1320  
Duncan, Sheila Gail (N.P.) on 01/12/12 1314  
Duncan, Sheila Gail (N.P.) on 01/12/12 1313  
Duncan, Sheila Gail (N.P.) on 01/12/12 1312

## Recipients

Duncan, Sheila (N.P.), N.P.

Response ible?	Delivery Method	Outcome	Message ID
In Basket	Result sent	121571800	
Provider ID: 10006076 (provider defined by Results Routing)			
Result routed to linked user K243629 using In Basket			

## Testing Performed By

Lab - Abbreviation	Name	Director	Address	Valid Date Range
240 - 956	SHERMAN WAY REGIONAL	Darryl Erik Palmer-Toy, MD, PhD	11668 Sherman Way NORTH HOLLYWOOD	09/01/10 1119 - 06/01/17 0325



12/06/2011 - Telephone in METABOLIC CENTER (continued)

Labs (continued)

LABORATORY

CA 91605

VITAMIN D, 25-HYDROXY [287417243]

Resulted: 01/06/12 0950, Result status: In process

Order status: Completed

Filed on: 01/06/12 0950

Collected by: MTD 01/06/12 0950

Reviewed by

- Duncan, Sheila Gail (N.P.) on 04/04/12 0920
- Duncan, Sheila Gail (N.P.) on 04/04/12 0919
- Duncan, Sheila Gail (N.P.) on 04/04/12 0915
- Duncan, Sheila Gail (N.P.) on 04/04/12 0914
- Duncan, Sheila Gail (N.P.) on 01/12/12 1320
- Duncan, Sheila Gail (N.P.) on 01/12/12 1314
- Duncan, Sheila Gail (N.P.) on 01/12/12 1313
- Duncan, Sheila Gail (N.P.) on 01/12/12 1312

Indications

CASE / CARE MGMT, BARIATRIC PROGRAM, POSTOP [V65.49 (ICD-9-CM)]  
HYPOKALEMIA [276.8 (ICD-9-CM)]

All Reviewers List

- Duncan, Sheila Gail (N.P.) on 4/4/2012 09:20
- Duncan, Sheila Gail (N.P.) on 4/4/2012 09:19
- Duncan, Sheila Gail (N.P.) on 4/4/2012 09:15
- Duncan, Sheila Gail (N.P.) on 4/4/2012 09:14
- Duncan, Sheila Gail (N.P.) on 1/12/2012 13:20
- Duncan, Sheila Gail (N.P.) on 1/12/2012 13:14
- Duncan, Sheila Gail (N.P.) on 1/12/2012 13:13
- Duncan, Sheila Gail (N.P.) on 1/12/2012 13:12

FOLATE [287417244] (Final result)

Electronically signed by: Gooden, Uhura N (L.V.N.) on 12/06/11 1416

Status: Completed

This order may be acted on in another encounter.

Ordering user: Gooden, Uhura N (L.V.N.) 12/06/11 1416

Authorized by: Duncan, Sheila Gail (N.P.)

Ordering mode: Standard

Cosigning events

Electronically cosigned by Duncan, Sheila Gail (N.P.) 12/08/11 1141 for Ordering

Frequency: Routine 12/06/11 -

Class: Normal

Quantity: 1

Lab status: Final result

Diagnoses

CASE / CARE MGMT, POSTOP BARIATRIC PROGRAM [V65.49 (ICD-9-CM)]

HYPOKALEMIA [276.8 (ICD-9-CM)]

Provider Details

Provider	NPI
Duncan, Sheila Gail (N.P.)	1477620243
Gooden, Uhura N (L.V.N.)	—

Specimen Information

ID	Type	Source	Collected By
486826517	—	BLOOD	MTD 01/06/12 0950

FOLATE [287417244]

Resulted: 01/07/12 1450, Result status: Final result

Order status: Completed

Filed on: 01/07/12 1451

Collected by: MTD 01/06/12 0950

Resulting lab: SHERMAN WAY REGIONAL LABORATORY

Components

Component	Value	Reference Range	Flag	Lab
-----------	-------	-----------------	------	-----

**12/06/2011 - Telephone in METABOLIC CENTER (continued)**

**Labs (continued)**

FOLATE 16.58 >5.38 ng/mL — 956  
 Comment:  
 DEFICIENT: <3.38 BORDERLINE LOW: 3.38 - 5.38 NORMAL: >5.38

**Reviewed by**

- Duncan, Sheila Gail (N.P.) on 04/04/12 0920
- Duncan, Sheila Gail (N.P.) on 04/04/12 0919
- Duncan, Sheila Gail (N.P.) on 04/04/12 0915
- Duncan, Sheila Gail (N.P.) on 04/04/12 0914
- Duncan, Sheila Gail (N.P.) on 01/12/12 1320
- Duncan, Sheila Gail (N.P.) on 01/12/12 1314
- Duncan, Sheila Gail (N.P.) on 01/12/12 1313
- Duncan, Sheila Gail (N.P.) on 01/12/12 1312
- Duncan, Sheila Gail (N.P.) on 01/10/12 1627
- Duncan, Sheila Gail (N.P.) on 01/10/12 1627
- Duncan, Sheila Gail (N.P.) on 01/09/12 1156
- Duncan, Sheila Gail (N.P.) on 01/09/12 1156

**Recipients**

Duncan, Sheila (N.P.), N.P.

Response	Delivery Method	Outcome	Message ID
In Basket	Result sent	121571800	
Provider ID: 10006076 (provider defined by Results Routing)			
Result routed to linked user K243629 using In Basket			

**Testing Performed By**

Lab - Abbreviation	Name	Director	Address	Valid Date Range
240 - 956	SHERMAN WAY REGIONAL LABORATORY	Darryl Erik Palmer-Toy, MD, PhD	11668 Sherman Way NORTH HOLLYWOOD CA 91605	09/01/10 1119 - 06/01/17 0325

**FOLATE [287417244]**

Resulted: 01/06/12 0950, Result status: In process

Order status: Completed  
 Collected by: MTD 01/06/12 0950  
 Filed on: 01/06/12 0950

**Reviewed by**

- Duncan, Sheila Gail (N.P.) on 04/04/12 0920
- Duncan, Sheila Gail (N.P.) on 04/04/12 0919
- Duncan, Sheila Gail (N.P.) on 04/04/12 0915
- Duncan, Sheila Gail (N.P.) on 04/04/12 0914
- Duncan, Sheila Gail (N.P.) on 01/12/12 1320
- Duncan, Sheila Gail (N.P.) on 01/12/12 1314
- Duncan, Sheila Gail (N.P.) on 01/12/12 1313
- Duncan, Sheila Gail (N.P.) on 01/12/12 1312
- Duncan, Sheila Gail (N.P.) on 01/10/12 1627
- Duncan, Sheila Gail (N.P.) on 01/10/12 1627
- Duncan, Sheila Gail (N.P.) on 01/09/12 1156
- Duncan, Sheila Gail (N.P.) on 01/09/12 1156

**Indications**

CASE / CARE MGMT, BARIATRIC PROGRAM, POSTOP [V65.49 (ICD-9-CM)]  
 HYPOKALEMIA [276.8 (ICD-9-CM)]

**All Reviewers List**

**12/06/2011 - Telephone in METABOLIC CENTER (continued)**

**Labs (continued)**

Duncan, Sheila Gail (N.P.) on 4/4/2012 09:20  
 Duncan, Sheila Gail (N.P.) on 4/4/2012 09:19  
 Duncan, Sheila Gail (N.P.) on 4/4/2012 09:15  
 Duncan, Sheila Gail (N.P.) on 4/4/2012 09:14  
 Duncan, Sheila Gail (N.P.) on 1/12/2012 13:20  
 Duncan, Sheila Gail (N.P.) on 1/12/2012 13:14  
 Duncan, Sheila Gail (N.P.) on 1/12/2012 13:13  
 Duncan, Sheila Gail (N.P.) on 1/12/2012 13:12  
 Duncan, Sheila Gail (N.P.) on 1/10/2012 16:27  
 Duncan, Sheila Gail (N.P.) on 1/10/2012 16:27  
 Duncan, Sheila Gail (N.P.) on 1/9/2012 11:56  
 Duncan, Sheila Gail (N.P.) on 1/9/2012 11:56

**VITAMIN B12 [287417245] (Final result)**

Electronically signed by: **Gooden, Uhura N (L.V.N.) on 12/06/11 1416** Status: **Completed**  
 This order may be acted on in another encounter.  
 Ordering user: Gooden, Uhura N (L.V.N.) 12/06/11 1416 Authorized by: Duncan, Sheila Gail (N.P.)  
 Ordering mode: Standard  
 Cosigning events  
 Electronically cosigned by Duncan, Sheila Gail (N.P.) 12/08/11 1141 for Ordering  
 Frequency: Routine 12/06/11 - Class: Normal  
 Quantity: 1 Lab status: Final result  
 Diagnoses  
 CASE / CARE MGMT, POSTOP BARIATRIC PROGRAM [V65.49 (ICD-9-CM)]  
 HYPOKALEMIA [276.8 (ICD-9-CM)]

**Provider Details**

Provider	NPI
Duncan, Sheila Gail (N.P.)	1477620243
Gooden, Uhura N (L.V.N.)	—

**Specimen Information**

ID	Type	Source	Collected By
486826517	—	BLOOD	MTD 01/06/12 0950

**VITAMIN B12 [287417245]**

Resulted: 01/07/12 1450, Result status: Final result

Order status: Completed Filed on: 01/07/12 1451  
 Collected by: MTD 01/06/12 0950 Resulting lab: SHERMAN WAY REGIONAL LABORATORY

**Components**

Component	Value	Reference Range	Flag	Lab
VIT B12	821	200 - 910 pg/mL	—	956

**Reviewed by**

Duncan, Sheila Gail (N.P.) on 04/04/12 0920  
 Duncan, Sheila Gail (N.P.) on 04/04/12 0919  
 Duncan, Sheila Gail (N.P.) on 04/04/12 0915  
 Duncan, Sheila Gail (N.P.) on 04/04/12 0914  
 Duncan, Sheila Gail (N.P.) on 01/12/12 1320  
 Duncan, Sheila Gail (N.P.) on 01/12/12 1314  
 Duncan, Sheila Gail (N.P.) on 01/12/12 1313  
 Duncan, Sheila Gail (N.P.) on 01/12/12 1312  
 Duncan, Sheila Gail (N.P.) on 01/10/12 1627  
 Duncan, Sheila Gail (N.P.) on 01/10/12 1627  
 Duncan, Sheila Gail (N.P.) on 01/09/12 1156  
 Duncan, Sheila Gail (N.P.) on 01/09/12 1156

**Recipients**

Duncan, Sheila (N.P.), N.P.

12/06/2011 - Telephone in METABOLIC CENTER (continued)

## Labs (continued)

Responsible?	Delivery Method	Outcome	Message ID
In Basket	Result sent	121571800	
Provider ID: 10006076 (provider defined by Results Routing)			
Result routed to linked user K243629 using In Basket			

## Testing Performed By

Lab - Abbreviation	Name	Director	Address	Valid Date Range
240 - 956	SHERMAN WAY REGIONAL LABORATORY	Darryl Erik Palmer- Toy, MD, PhD	11668 Sherman Way NORTH HOLLYWOOD CA 91605	09/01/10 1119 - 06/01/17 0325

## VITAMIN B12 [287417245]

Resulted: 01/06/12 0950, Result status: In process

Order status: Completed

Filed on: 01/06/12 0950

Collected by: MTD 01/06/12 0950

## Reviewed by

Duncan, Sheila Gail (N.P.) on 04/04/12 0920  
Duncan, Sheila Gail (N.P.) on 04/04/12 0919  
Duncan, Sheila Gail (N.P.) on 04/04/12 0915  
Duncan, Sheila Gail (N.P.) on 04/04/12 0914  
Duncan, Sheila Gail (N.P.) on 01/12/12 1320  
Duncan, Sheila Gail (N.P.) on 01/12/12 1314  
Duncan, Sheila Gail (N.P.) on 01/12/12 1313  
Duncan, Sheila Gail (N.P.) on 01/12/12 1312  
Duncan, Sheila Gail (N.P.) on 01/10/12 1627  
Duncan, Sheila Gail (N.P.) on 01/10/12 1627  
Duncan, Sheila Gail (N.P.) on 01/09/12 1156  
Duncan, Sheila Gail (N.P.) on 01/09/12 1156

## Indications

CASE / CARE MGMT, BARIATRIC PROGRAM, POSTOP [V65.49 (ICD-9-CM)]  
HYPOKALEMIA [276.8 (ICD-9-CM)]

## All Reviewers List

Duncan, Sheila Gail (N.P.) on 4/4/2012 09:20  
Duncan, Sheila Gail (N.P.) on 4/4/2012 09:19  
Duncan, Sheila Gail (N.P.) on 4/4/2012 09:15  
Duncan, Sheila Gail (N.P.) on 4/4/2012 09:14  
Duncan, Sheila Gail (N.P.) on 1/12/2012 13:20  
Duncan, Sheila Gail (N.P.) on 1/12/2012 13:14  
Duncan, Sheila Gail (N.P.) on 1/12/2012 13:13  
Duncan, Sheila Gail (N.P.) on 1/12/2012 13:12  
Duncan, Sheila Gail (N.P.) on 1/10/2012 16:27  
Duncan, Sheila Gail (N.P.) on 1/10/2012 16:27  
Duncan, Sheila Gail (N.P.) on 1/9/2012 11:56  
Duncan, Sheila Gail (N.P.) on 1/9/2012 11:56

## ELECTROLYTE PANEL (NA, K, CL, CO2) [294191812] (Final result)

Electronically signed by: Duncan, Sheila Gail (N.P.) on 01/12/12 1320

Status: Completed

This order may be acted on in another encounter.

Ordering user: Duncan, Sheila Gail (N.P.) 01/12/12 1320

Authorized by: Duncan, Sheila Gail (N.P.)

Ordering mode: Standard

Frequency: Routine 01/12/12 -

Class: Normal

Quantity: 1

Lab status: Final result

Diagnoses

12/06/2011 - Telephone in METABOLIC CENTER (continued)

## Labs (continued)

HYPOKALEMIA [276.8 (ICD-9-CM)]

## Provider Details

Provider	NPI
Duncan, Sheila Gail (N.P.)	1477620243

## Specimen Information

ID	Type	Source	Collected By
492448730	—	BLOOD	MTD 04/02/12 1214

ELECTROLYTE PANEL (NA, K, CL, CO2) [294191812] (Abnormal)

Resulted: 04/02/12 1418, Result status: Final result

Order status: Completed

Filed on: 04/02/12 1418

Collected by: MTD 04/02/12 1214

Resulting lab: HIGH DESERT LABORATORY

## Components

Component	Value	Reference Range	Flag	Lab
SODIUM	138	135 - 145 MEQ/L	—	157
POTASSIUM	3.40	3.5 - 5.0 MEQ/L	L ↓	157
CHLORIDE	104	101 - 111 MEQ/L	—	157
CO2	27	21 - 31 MEQ/L	—	157

## Reviewed by

Duncan, Sheila Gail (N.P.) on 04/04/12 0920  
Duncan, Sheila Gail (N.P.) on 04/04/12 0919  
Duncan, Sheila Gail (N.P.) on 04/04/12 0915  
Duncan, Sheila Gail (N.P.) on 04/04/12 0914

## Recipients

Duncan, Sheila (N.P.), N.P.

Response able?	Delivery Method	Outcome	Message ID
In Basket	Result sent	121571800	
Provider ID: 10006076 (provider defined by Results Routing)			
Result routed to linked user K243629 using In Basket			

## Testing Performed By

Lab - Abbreviation	Name	Director	Address	Valid Date Range
250 - 157	HIGH DESERT LABORATORY	Lingli Cai, M.D.	14011 Park Ave. VICTORVILLE CA 92392	02/06/09 1520 - 06/08/15 0942

ELECTROLYTE PANEL (NA, K, CL, CO2) [294191812]

Resulted: 04/02/12 1214, Result status: In process

Order status: Completed

Filed on: 04/02/12 1214

Collected by: MTD 04/02/12 1214

## Reviewed by

Duncan, Sheila Gail (N.P.) on 04/04/12 0920  
Duncan, Sheila Gail (N.P.) on 04/04/12 0919  
Duncan, Sheila Gail (N.P.) on 04/04/12 0915  
Duncan, Sheila Gail (N.P.) on 04/04/12 0914

## Indications

HYPOKALEMIA [276.8 (ICD-9-CM)]

12/06/2011 - Telephone in METABOLIC CENTER (continued)

## Labs (continued)

## All Reviewers List

Duncan, Sheila Gail (N.P.) on 4/4/2012 09:20  
 Duncan, Sheila Gail (N.P.) on 4/4/2012 09:19  
 Duncan, Sheila Gail (N.P.) on 4/4/2012 09:15  
 Duncan, Sheila Gail (N.P.) on 4/4/2012 09:14

## ELECTROLYTE PANEL (NA, K, CL, CO2) [309860728] (Discontinued)

Electronically signed by: Duncan, Sheila Gail (N.P.) on 04/04/12 0918 Status: Discontinued  
 Ordering user: Duncan, Sheila Gail (N.P.) 04/04/12 0918 Authorized by: Duncan, Sheila Gail (N.P.)  
 Ordering mode: Standard Class: Normal  
 Frequency: Routine 04/04/12 - Discontinued by: Interface, Scal\_Lab 05/08/12 1711 [Other  
 Quantity: 1 (DUPLICATE-RESULTS PENDING FOR ANOTHER ACTIVE  
ORDER)]

## Provider Details

Provider	NPI
Duncan, Sheila Gail (N.P.)	1477620243

## Specimen Information

ID	Type	Source	Collected By
494683690	—	BLOOD	—

## Other Orders

## Medications

## Potassium Chloride (K-TAB) 10 mEq Oral SR Tab [294191767] (Discontinued)

Electronically signed by: Duncan, Sheila Gail (N.P.) on 01/12/12 1319 Status: Discontinued  
 Ordering user: Duncan, Sheila Gail (N.P.) 01/12/12 1319 Authorized by: Duncan, Sheila Gail (N.P.)  
 Ordering mode: Standard Class: Fill Later  
 Frequency: Routine 01/12/12 - 04/04/12 Discontinued by: Duncan, Sheila Gail (N.P.) 04/04/12 0918 [Continue Therapy]

## Provider Details

Provider	NPI
Duncan, Sheila Gail (N.P.)	1477620243

Admin instructions: Do not chew or crush. Best tolerated with food.  
 Reordered from: Potassium Chloride (K-TAB) 10 mEq Oral SR Tab

## Potassium Chloride (K-TAB) 10 mEq Oral SR Tab [309860699] (Expired)

Electronically signed by: Duncan, Sheila Gail (N.P.) on 04/04/12 0918 Status: Expired  
 Ordering user: Duncan, Sheila Gail (N.P.) 04/04/12 0918 Authorized by: Duncan, Sheila Gail (N.P.)  
 Ordering mode: Standard Class: Fill Later  
 Frequency: Routine 04/04/12 - 04/04/14  
 Diagnoses  
 HYPOKALEMIA [276.8 (ICD-9-CM)]

## Provider Details

Provider	NPI
Duncan, Sheila Gail (N.P.)	1477620243

Admin instructions: Do not chew or crush. Best tolerated with food.  
 Reordered from: Potassium Chloride (K-TAB) 10 mEq Oral SR Tab

## Indications

HYPOKALEMIA [276.8 (ICD-9-CM)]

**12/06/2011 - Telephone in METABOLIC CENTER (continued)**

**Other Orders (continued)**

**Letters**

**UNABLE TO CONTACT PATIENT by Gooden, Uhura N (L.V.N.) on 12/6/2011**

Status: Sent  
Letter body:



000007877387  
Sherry Chowdhuary  
21547 Pine Ridge Ave  
Apple Valley CA 92307-3938

Dear Patient,

I have tried to reach you by phone without success. You are due for a 3 month post-op follow up appointment with the Bariatric medicine department. Please contact me at your earliest convenience to schedule that appointment. You can reach me at 909-609-3000.

It is very important that you keep all scheduled appointment with your surgeon as well as follow up with our department. We are here for your success and want to make sure that all is going as it should.

Thank you for your time regarding this matter.

Sincerely,

UHURA N GOODEN LVN  
Bariatric Medicine Department/Health Education  
17296 Slover Avenue  
Fontana, CA 92337

**CARE MGMT, BARIATRIC PROGRAM- POST-OP by Gooden, Uhura N (L.V.N.) on 1/12/2012**

Status: Sent  
Letter body:

Comments: low Iron, low potassium



1/12/2012

MR# 000007877387

Sherry Chowdhuary  
21547 Pine Ridge Ave  
Apple Valley CA 92307-3938

---

**12/06/2011 - Telephone in METABOLIC CENTER (continued)**

---

**Letters (continued)**

---

---

Dear Ms. Chowdhuary,

Your recent potassium level is low

Normal potassium level is 3.5- 5.5

Your level is :3.2

**I have reordered potassium supplements for you . You can pick it up at the High Desert Pharmacy if you don't have any of the previously ordered potassium on hand. Recheck your potassium level in 2 weeks.**

**I suggest that you include potassium rich food in your meal plan.**

The main reasons that we require potassium in our bodies is to ensure a safe balance of the PH levels in our bodily fluids and potassium is also involved in regulating other bodily functions and aspects of our composition which include:

- Potassium helps in the regulation of blood pressure
- Potassium helps in the regulation of the nervous system
- Potassium aids the heart and kidneys
- Potassium assists how our muscles work
- Potassium helps our adrenal functions
  
- Raisins (seedless) - 1 cup of seedless raisins weighing approx 5.8 oz - 1,235.9 milligrams of potassium  
This also has 493 calories.
- Raisins (seedless) - 1 small box of seedless raisins weighing approx 0.5 oz - 104.9 milligrams of potassium  
This also has 42 calories.
- Baked potato (with skin & salt) - 1 medium baked potato weighing approx 6.1 oz - 925.6 milligrams of potassium  
This also has 161 calories.
- Baked potato (with skin & salt) - 1 small 1/2 cup serving weighing approx 2.2 oz - 326.3 milligrams of potassium  
This also has 57 calories.
- Baked potato (without salt but with skin) - 1 medium baked potato weighing approx 5.5 oz - 610 milligrams of potassium



---

**12/06/2011 - Telephone in METABOLIC CENTER (continued)**

---

**Letters (continued)**

---

---

This also has 145 calories.

- Baked potato (without but with skin) - 1 small 1/2 cup serving weighing approx 2.2 oz - 338.5 milligrams of potassium  
This also has 57 calories.
- Lima beans (boiled and drained) - 1 cup of large size beans weighing approx 6.6 oz - 955 milligrams of potassium  
This also has 216 calories.
- Lima beans (boiled and drained) - 1 cup of baby size beans weighing approx 6.4 oz - 729.8 milligrams of potassium  
This also has 229 calories.
- Tomato soup (canned, condensed) - 1 cup weighing approx 8.9 oz - 574.8 milligrams of potassium  
This also has 151 calories.
- Tomato sauce (not ketchup) - 1 cup weighing 8 fl oz - 811.2 milligrams of potassium  
This also has 78 calories.
- Tomato sauce (not ketchup) - 1 fl oz serving - 101.2 milligrams of potassium  
This also has 10 calories.
- Banana (raw) - 1 small banana weighing approx 3.6 oz - 361.6 milligrams of potassium  
This also has 90 calories. Banana (raw) - 1 medium banana weighing approx 4.2 oz - 422.4 milligrams of potassium  
This also has 105 calories.
- Banana (raw) - 1 large banana weighing approx oz - 486.9 milligrams of potassium  
This also has 121 calories.
- Prunes (dried and uncooked) - 1 cup weighing approx 6 oz - 1244.4 milligrams of potassium  
This also has 408 calories.
- Prunes (dried and uncooked) - 1 prune weighing approx 0.3 oz - 61.5 milligrams of potassium  
This also has 20 calories.
- Prune Juice (sunsweet) - 1 cup weighing approx 8.1 fl oz - 530 milligrams of potassium  
This also has 180 calories.
- Prune Juice (canned) - 1 cup weighing approx 9 oz - 706.6 milligrams of potassium  
This also has 182 calories.
- Spinach (raw) - 1 serving of 3 leaves weighing approx 1.1 oz - 158.5 milligrams of potassium  
This also has 7 calories.
- Spinach (boiled and drained) - 1 serving of 1/2 cup weighing approx 3.2 oz - 419.4 milligrams of potassium  
This also has 21 calories.

**There are plenty more potassium rich foods and these are listed below:**

**12/06/2011 - Telephone in METABOLIC CENTER (continued)****Letters (continued)**

- Dried apricots
- Dry roasted peanuts
- Pears
- Tomato products
- Melons
- Yogurt
- Chicken
- Papaya
- Turkey
- Fish
- Carrot
- Celery
- Dried beans
- Winter Squash
- Molasses
- Milk
- Kiwi
- Parsley
- Dried figs
- Dried dates
- Avocadoes
- Cantaloupe
- Cherries
- Grapes
- Apples
- Onions
- Orange
- Nectarines

**12/06/2011 - Telephone in METABOLIC CENTER (continued)**

**Letters (continued)**

- Brussel sprouts
- Buttermilk

**Also**

**Your iron level is better but still low.** Make sure you are taking your iron .

Will see you at your upcoming appointment.

Questions or concerns?

Please contact me.

Sincerely ,

Sheila Duncan, NP-C

Health Education / Bariatric Surgery

909 609 - 3000

**CARE MGMT, BARIATRIC PROGRAM- POST-OP by Gooden, Uhura N (L.V.N.) on 4/4/2012**

Status: Sent  
Letter body:

Comments: Low potassium

12/06/2011 - Telephone in METABOLIC CENTER (continued)

Letters (continued)



4/4/2012

MR# 000007877387

Sherry Chowdhuary  
21547 Pine Ridge Ave  
Apple Valley CA 92307-3938

Dear Ms. Chowdhuary,

Your recent potassium level is low

Normal potassium level is 3.5- 5.5

Your level is :

3.4

**I have ordered potassium supplements for you . You can pick it up at the Kaiser Pharmacy./Recheck your potassium level in 2 weeks.**

**I suggest that you include potassium rich food in your meal plan.**

The main reasons that we require potassium in our bodies is to ensure a safe balance of the PH levels in our bodily fluids and potassium is also involved in regulating other bodily functions and aspects of our composition which include:

- Potassium helps in the regulation of blood pressure
- Potassium helps in the regulation of the nervous system
- Potassium aids the heart and kidneys
- Potassium assists how our muscles work
- Potassium helps our adrenal functions
  
- Raisins (seedless) - 1 cup of seedless raisins weighing approx 5.8 oz - 1,235.9 milligrams of potassium  
This also has 493 calories.
- Raisins (seedless) - 1 small box of seedless raisins weighing approx 0.5 oz - 104.9 milligrams of potassium

---

**12/06/2011 - Telephone in METABOLIC CENTER (continued)**

---

**Letters (continued)**

---

---

This also has 42 calories.

- Baked potato (with skin & salt) - 1 medium baked potato weighing approx 6.1 oz - 925.6 milligrams of potassium  
This also has 161 calories.
- Baked potato (with skin & salt) - 1 small 1/2 cup serving weighing approx 2.2 oz - 326.3 milligrams of potassium  
This also has 57 calories.
- Baked potato (without salt but with skin) - 1 medium baked potato weighing approx 5.5 oz - 610 milligrams of potassium  
This also has 145 calories.
- Baked potato (without but with skin) - 1 small 1/2 cup serving weighing approx 2.2 oz - 338.5 milligrams of potassium  
This also has 57 calories.
- Lima beans (boiled and drained) - 1 cup of large size beans weighing approx 6.6 oz - 955 milligrams of potassium  
This also has 216 calories.
- Lima beans (boiled and drained) - 1 cup of baby size beans weighing approx 6.4 oz - 729.8 milligrams of potassium  
This also has 229 calories.
- Tomato soup (canned, condensed) - 1 cup weighing approx 8.9 oz - 574.8 milligrams of potassium  
This also has 151 calories.
- Tomato sauce (not ketchup) - 1 cup weighing 8 fl oz - 811.2 milligrams of potassium  
This also has 78 calories.
- Tomato sauce (not ketchup) - 1 fl oz serving - 101.2 milligrams of potassium  
This also has 10 calories.
- Banana (raw) - 1 small banana weighing approx 3.6 oz - 361.6 milligrams of potassium  
This also has 90 calories. Banana (raw) - 1 medium banana weighing approx 4.2 oz - 422.4 milligrams of potassium  
This also has 105 calories.
- Banana (raw) - 1 large banana weighing approx oz - 486.9 milligrams of potassium  
This also has 121 calories.
- Prunes (dried and uncooked) - 1 cup weighing approx 6 oz - 1244.4 milligrams of potassium  
This also has 408 calories.
- Prunes (dried and uncooked) - 1 prune weighing approx 0.3 oz - 61.5 milligrams of potassium  
This also has 20 calories.
- This also has 180 calories.

---

**12/06/2011 - Telephone in METABOLIC CENTER (continued)**

---

**Letters (continued)**

---

---

- Prune Juice (canned) - 1 cup weighing approx 9 oz - 706.6 milligrams of potassium  
This also has 182 calories.
- Spinach (raw) - 1 serving of 3 leaves weighing approx 1.1 oz - 158.5 milligrams of potassium  
This also has 7 calories.
- Spinach (boiled and drained) - 1 serving of 1/2 cup weighing approx 3.2 oz - 419.4 milligrams of potassium  
This also has 21 calories.

**There are plenty more potassium rich foods and these are listed below:**

- Dried apricots
- Pears
- Tomato products
- Melons
- Yogurt
- Chicken
- Papaya
- Turkey
- Fish
- Carrot
- Celery
- Dried beans
- Winter Squash
- Milk
- Kiwi
- Parsley
- Dried figs
- Dried dates
- Avocadoes
- Cantaloupe
- Cherries

**12/06/2011 - Telephone in METABOLIC CENTER (continued)**

**Letters (continued)**

- Grapes
- Apples
- Onions
- Orange
- Nectarines
- Brussel sprouts
- Buttermilk

Questions or concerns?

Please contact me.

Sincerely ,

Sheila Duncan, NP-C

Health Education / Bariatric Surgery

909 609 - 3000

12/06/2011 - Telephone in METABOLIC CENTER (continued)

Letters (continued)

## Visit Account Information

## Hospital Account

Name	Acct ID	Class	Status	Primary Coverage
Chowdhuary, Sherry	2121632097 2	Charge Router- Auto HAR	Closed	Restricted coverage

## Guarantor Account (for Hospital Account #21216320972)

Name	Relation to Pt	Service Area	Active?	Acct Type
Chowdhuary, Nasim I		SCAL	Yes	Personal/Family
Address	Phone			
15428 MORADA RD VICTORVILLE, CA 92394-1937	909-919-6735(H) 909-919-6735(O)			

## Coverage Information (for Hospital Account #21216320972)

F/O Payor/Plan	Precert #
KFHP 1001/QUEST DIAGNOSTICS QUEST DIAGNOSTICS	
Subscriber	Subscriber #
Chowdhuary, Nasim I	xxxxxxxx7387
Address	Phone
393 E WALNUT ST PASADENA, CA 91188	

## END OF ENCOUNTER

12/09/2011 - Allied Health/Nurse Visit in FAMILY MEDICINE

## Visit Information

## Provider Information

Encounter Provider
Tondro, Rebecca L (R.N.)

## Department

Name	Address	Phone
FAMILY MEDICINE	14011 PARK AVE Victorville CA 92392-2413	833-574-2273

## Reason for Visit

## Chief Complaint

- BLOOD PRESSURE CHECK

## Vitals

Vital Signs	Most recent update: 12/9/2011 10:36 AM
BP 121/75	Pulse 72

## Clinical Notes

## Progress Notes



12/09/2011 - Allied Health/Nurse Visit in FAMILY MEDICINE (continued)

## Clinical Notes (continued)

Tondro, Rebecca L (R.N.) at 12/9/2011 1040

Author: Tondro, Rebecca L (R.N.)  
Filed: 12/9/2011 10:40 AM  
Status: SignedService: —  
Encounter Date: 12/9/2011  
Editor: Tondro, Rebecca L (R.N.) (REGISTERED NURSE)Author Type: REGISTERED NURSE  
Creation Time: 12/9/2011 10:40 AM

10:40 AM Blood pressure done on right arm(s), in sitting position(s) with adult sized cuff(s). bp result is BP 121/75 | Pulse 72 patient denies shortness of breath, numbness, tingling, chest pain, blurred/loss of vision.

Per MEDHAT SADIEK SALAMA MD, MEDICAL DOCTOR

Electronically signed by Tondro, Rebecca L (R.N.) at 12/9/2011 10:40 AM

## END OF ENCOUNTER

12/13/2011 - Orders Only in FAMILY MEDICINE

## Visit Information

## Provider Information

## Encounter Provider

McKinney, Coretta Tony (L.V.N.)

## Department

Name	Address	Phone
FAMILY MEDICINE	14011 PARK AVE Victorville CA 92392-2413	833-574-2273

## Labs

## HEMOGLOBIN A1C [288824634] (Final result)

Electronically signed by: McKinney, Coretta Tony (L.V.N.) on 12/13/11 1409

Status: Completed

This order may be acted on in another encounter.

Ordering user: McKinney, Coretta Tony (L.V.N.) 12/13/11 1409

Authorized by: Salama, Medhat Sadiek (M.D.)

Ordering mode: Standard

Cosigning events

Electronically cosigned by Salama, Medhat Sadiek (M.D.) 12/14/11 0956 for Ordering

Frequency: Routine 12/13/11 -

Class: Normal

Quantity: 1

Lab status: Final result

## Provider Details

Provider	NPI
McKinney, Coretta Tony (L.V.N.)	—
Salama, Medhat Sadiek (M.D.)	1366598427

## 12/13/2011 - Orders Only in FAMILY MEDICINE (continued)

## Labs (continued)

## Specimen Information

ID	Type	Source	Collected By
486826515	—	BLOOD	MTD 01/06/12 0950

## HEMOGLOBIN A1C [288824634] (Abnormal)

Resulted: 01/07/12 0619, Result status: Final result

Order status: Completed

Filed on: 01/07/12 0619

Collected by: MTD 01/06/12 0950

Resulting lab: SHERMAN WAY REGIONAL LABORATORY

## Components

Component	Value	Reference Range	Flag	Lab
HGBA1C%	6.7	4.8 - 5.9 %	H ^	956

## Comment:

Hb A1c is best used to monitor blood sugar control in patients with diabetes. Ideal values are below 7.0% and values >8.0% suggest the need to improve the blood sugar control treatment plan.

## Reviewed by

Salama, Medhat Sadiq (M.D.) on 01/09/12 1438

Salama, Medhat Sadiq (M.D.) on 01/09/12 1438

## Recipients

Salama, Medhat Sadiq (M.D.), M.D.

Response?	Delivery Method	Outcome	Message ID
In Basket	Result sent	121647791	
	Provider ID: 136886 (provider defined by Results Routing)		
	Result routed to linked user C321136 using In Basket		

## Testing Performed By

Lab - Abbreviation	Name	Director	Address	Valid Date Range
240 - 956	SHERMAN WAY REGIONAL LABORATORY	Darryl Erik Palmer- Toy, MD, PhD	11668 Sherman Way NORTH HOLLYWOOD CA 91605	09/01/10 1119 - 06/01/17 0325

## HEMOGLOBIN A1C [288824634]

Resulted: 01/06/12 0950, Result status: In process

Order status: Completed

Filed on: 01/06/12 0950

Collected by: MTD 01/06/12 0950

## Reviewed by

Salama, Medhat Sadiq (M.D.) on 01/09/12 1438

Salama, Medhat Sadiq (M.D.) on 01/09/12 1438

## All Reviewers List

Salama, Medhat Sadiq (M.D.) on 1/9/2012 14:38

Salama, Medhat Sadiq (M.D.) on 1/9/2012 14:38

## LDL DIRECT [288824635] (Final result)

Electronically signed by: McKinney, Coretta Tony (L.V.N.) on 12/13/11 1409

Status: Completed

This order may be acted on in another encounter.

Ordering user: McKinney, Coretta Tony (L.V.N.) 12/13/11 1409

Authorized by: Salama, Medhat Sadiq (M.D.)

Ordering mode: Standard

Cosigning events

Electronically cosigned by Salama, Medhat Sadiq (M.D.) 12/14/11 0956 for Ordering

## 12/13/2011 - Orders Only in FAMILY MEDICINE (continued)

## Labs (continued)

Frequency: Routine 12/13/11 -  
Quantity: 1Class: Normal  
Lab status: Final result

## Provider Details

Provider	NPI
McKinney, Coretta Tony (L.V.N.)	—
Salama, Medhat Sadiq (M.D.)	1366598427

## Specimen Information

ID	Type	Source	Collected By
486826515	—	BLOOD	MTD 01/06/12 0950

## LDL DIRECT [288824635]

Resulted: 01/07/12 1830, Result status: Final result

Order status: Completed  
Collected by: MTD 01/06/12 0950Filed on: 01/07/12 1830  
Resulting lab: SHERMAN WAY REGIONAL LABORATORY

## Components

Component	Value	Reference Range	Flag	Lab
LDL	105	<100 mg/dL	—	956

## Comment:

DIRECT LDL: For patients having elevated triglyceride levels, i.e. >400 mg/dL, the direct LDL-C result may not represent the patient's LDL-C status upon restoration of triglycerides to lower levels. These patients should not be assumed to have representative LDL-C levels until triglyceride levels are reduced.

## Reviewed by

Salama, Medhat Sadiq (M.D.) on 01/09/12 1438  
Salama, Medhat Sadiq (M.D.) on 01/09/12 1438

## Recipients

Salama, Medhat Sadiq (M.D.), M.D.

Response?	Delivery Method	Outcome	Message ID
In Basket	Result sent	121647791	
Provider ID: 136886 (provider defined by Results Routing)			
Result routed to linked user C321136 using In Basket			

## Testing Performed By

Lab - Abbreviation	Name	Director	Address	Valid Date Range
240 - 956	SHERMAN WAY REGIONAL LABORATORY	Darryl Erik Palmer- Toy, MD, PhD	11668 Sherman Way NORTH HOLLYWOOD CA 91605	09/01/10 1119 - 06/01/17 0325

## LDL DIRECT [288824635]

Resulted: 01/06/12 0950, Result status: In process

Order status: Completed  
Collected by: MTD 01/06/12 0950

Filed on: 01/06/12 0950

## Reviewed by

Salama, Medhat Sadiq (M.D.) on 01/09/12 1438  
Salama, Medhat Sadiq (M.D.) on 01/09/12 1438

## All Reviewers List

Salama, Medhat Sadiq (M.D.) on 1/9/2012 14:38  
Salama, Medhat Sadiq (M.D.) on 1/9/2012 14:38

## 12/13/2011 - Orders Only in FAMILY MEDICINE (continued)

## Labs (continued)

## MICROALBUMIN, URINE, QUANTITATIVE [288824636] (Final result)

Electronically signed by: McKinney, Coretta Tony (L.V.N.) on 12/13/11 1409

Status: Completed

This order may be acted on in another encounter.

Ordering user: McKinney, Coretta Tony (L.V.N.) 12/13/11 1409

Authorized by: Salama, Medhat Sadiq (M.D.)

Ordering mode: Standard

Cosigning events

Electronically cosigned by Salama, Medhat Sadiq (M.D.) 12/14/11 0956 for Ordering

Frequency: Routine 12/13/11 -

Class: Normal

Quantity: 1

Lab status: Final result

## Provider Details

Provider	NPI
McKinney, Coretta Tony (L.V.N.)	—
Salama, Medhat Sadiq (M.D.)	1366598427

## Specimen Information

ID	Type	Source	Collected By
486826516	—	URINE	PTC 01/06/12 1350

## MICROALBUMIN, URINE, QUANTITATIVE [288824636] (Abnormal)

Resulted: 01/07/12 0501, Result status: Final result

Order status: Completed

Filed on: 01/07/12 0502

Collected by: PTC 01/06/12 1350

Resulting lab: SHERMAN WAY REGIONAL LABORATORY

## Components

Component	Value	Reference Range	Flag	Lab
MICROALBUMIN, UR, QN, DETECTION LIMIT <= 20 MG/L	854.3	<20.0 mg/L	H ^	956
CREATININE, URINE	77.0	NOT ESTABLISHED mg/dL	—	956
MICROALBUMIN/CREATININE, URINE	1109.5	<30.0 ug/mgCREAT	H ^	956

## Comment:

SPECIMEN CONTAINS BLOOD AND/OR HEMOGLOBIN. CONTAMINATION WITH BLOOD WILL ELEVATE MEASURED ALBUMIN IN URINE. THRESHOLD TO DIAGNOSE MICROALBUMINURIA ----- MICROALBUMIN-RANDOM: >29 ug/mg CREAT ----- TWO OR MORE POSITIVE TESTS ARE REQUIRED TO DIAGNOSE MICROALBUMINURIA.

## Reviewed by

Salama, Medhat Sadiq (M.D.) on 01/09/12 1438

Salama, Medhat Sadiq (M.D.) on 01/09/12 1438

## Recipients

Salama, Medhat Sadiq (M.D.), M.D.

Response?	Delivery Method	Outcome	Message ID
In Basket	Result sent	121647791	
Provider ID: 136886 (provider defined by Results Routing)			
Result routed to linked user C321136 using In Basket			

## Testing Performed By

Lab - Abbreviation	Name	Director	Address	Valid Date Range
240 - 956	SHERMAN WAY REGIONAL LABORATORY	Darryl Erik Palmer- Toy, MD, PhD	11668 Sherman Way NORTH HOLLYWOOD CA 91605	09/01/10 1119 - 06/01/17 0325

## 12/13/2011 - Orders Only in FAMILY MEDICINE (continued)

## Labs (continued)

MICROALBUMIN, URINE, QUANTITATIVE [288824636]

Resulted: 01/06/12 1350, Result status: In process

Order status: Completed

Filed on: 01/06/12 1350

Collected by: PTC 01/06/12 1350

## Reviewed by

Salama, Medhat Sadiq (M.D.) on 01/09/12 1438

Salama, Medhat Sadiq (M.D.) on 01/09/12 1438

## All Reviewers List

Salama, Medhat Sadiq (M.D.) on 1/9/2012 14:38

Salama, Medhat Sadiq (M.D.) on 1/9/2012 14:38

## END OF ENCOUNTER

## 01/06/2012 - Allied Health/Nurse Visit in FAMILY MEDICINE

## Visit Information

## Provider Information

## Encounter Provider

Smillie, Carolyn J (R.N.)

## Department

Name	Address	Phone
FAMILY MEDICINE	14011 PARK AVE Victorville CA 92392-2413	833-574-2273

## Reason for Visit

## Chief Complaint

- BLOOD PRESSURE CHECK

## Vitals

## Vital Signs

Most recent update: 1/6/2012 9:09 AM

BP	Pulse	SpO2
123/65	72	97%

## Clinical Notes

## Progress Notes

Smillie, Carolyn J (R.N.) at 1/6/2012 0913

Author: Smillie, Carolyn J (R.N.)

Filed: 1/6/2012 9:14 AM

Status: Signed

Service: —

Encounter Date: 1/6/2012

Editor: Smillie, Carolyn J (R.N.) (REGISTERED NURSE)

Author Type: REGISTERED NURSE

Creation Time: 1/6/2012 9:13 AM

01/06/2012 - Allied Health/Nurse Visit in FAMILY MEDICINE (continued)

## Clinical Notes (continued)

## PROACTIVE CARE ACTIONS

Proactive Office Encounter Actions: ---LABS, IMMUNIZATIONS, PROCEDURES, MEDICATIONS, OTHER---  
Flu immunization declined .Vital Signs: BP 123/65 | Pulse 72 | SpO2 97%

Blood pressure done on right arm(s), in sitting position(s) with adult and large sized cuff(s).

Per MEDHAT SADIEK SALAMA MD, MEDICAL DOCTOR

Electronically signed by Smillie, Carolyn J (R.N.) at 1/6/2012 9:14 AM

## END OF ENCOUNTER

01/11/2012 - Telephone in HEALTH EDUCATION

## Visit Information

## Contacts

	Type	Contact	Phone	User
01/11/2012 03:03 PM PST spoke with pt	Phone (Incoming)	Chowdhuary, Sherry (Self)	760-810-0188 (H)	Gooden, Uhura N (L.V.N.)

## Nursing Assessment

No Nursing Assessment available for this encounter.

## Questionnaires

No completed forms available for this encounter.

## Reason for Visit

## Chief Complaint

- CARE MGMT, BARIATRIC PROGRAM - POST-OP (3 mo post-op f/u); onset date 1/11/2012

## Clinical Notes

## Telephone Encounter

Gooden, Uhura N (L.V.N.) at 1/11/2012 1503

Author: Gooden, Uhura N (L.V.N.)

Service: —

Author Type: LICENSED VOCATIONAL  
NURSE

Filed: 1/11/2012 3:05 PM

Encounter Date: 1/11/2012

Creation Time: 1/11/2012 3:03 PM

Status: Signed

Editor: Gooden, Uhura N (L.V.N.) (LICENSED VOCATIONAL NURSE)

Patient called and stated she hasn't heard anything from anyone about a follow up appointment. **After review of chart several attempts have been made to contact patient including a letter mailed to her home address. Pt confirmed home address is correct.** Patient scheduled on 1/26 @ 10am for a joint

---

**01/11/2012 - Telephone in HEALTH EDUCATION (continued)**

---

**Clinical Notes (continued)**

---

---

appointment with S. Duncan NP and A. Shumaker RD. Lab previously completed by patient. Reminder letter mailed to patient. Data base updated.

Electronically signed by Gooden, Uhura N (L.V.N.) at 1/11/2012 3:05 PM

**Letters**

---

---

**APPOINTMENT NOTIFICATION OR VERIFICATION by Gooden, Uhura N (L.V.N.) on 1/11/2012**

---

---

Status: Sent  
Letter body:

Comments: appointment instructions

**Post Bariatric Program**

MRN# 000007877387  
1/11/2012

Sherry Chowdhuary  
21547 Pine Ridge Ave  
Apple Valley CA 92307-3938

Re: Post Bariatric Surgery Clinic Appointment

Dear Sherry Chowdhuary  
You are scheduled for your **3 month** Post Bariatric Surgery follow up appointment \*, in our Health Education/  
Bariatric Surgery Clinic at Kaiser Permanente in Fontana, with the Post Bariatric Surgery Nurse Practitioner and the  
Post Bariatric Surgery Registered Dietician on :

**Date: 1/26/2012**

**Time : 10am**

**Location: 17296 Slover Ave, Palm Court 1. Fontana, Ca 92337**

Please Bring:

1. **All medications and supplements currently taking.**
2. **Three day Food Diary (every thing you eat for preceding 3 days)**
3. Write down any questions regarding your diet and weight loss.

**Follow Up Labs have been ordered and are in the computer. Please make sure that you have been fasting at least 12 hrs. These are to be completed 2 wk's prior to your scheduled appointment.**

Please check in 10 minutes before your scheduled appointment. There is no co-pay for this visit.

If you need to cancel or reschedule the appointment, please call **NIKKI GOODEN LVN @ (909) 609-3072.**

Sincerely,  
Sheila Duncan, NP-C  
Nurse Practitioner  
Health Education / Bariatric Surgery

01/11/2012 - Telephone in HEALTH EDUCATION (continued)

## Letters (continued)

\* This appointment is not to replace any appointment with your Bariatric Surgeon or your Primary Doctor. Please keep ALL scheduled appointments with your Bariatric Surgeon.

## END OF ENCOUNTER

01/17/2012 - Allied Health/Nurse Visit in FAMILY MEDICINE

## Visit Information

## Provider Information

## Encounter Provider

Segura, Renee I. (L.V.N.)

## Department

## Name

FAMILY MEDICINE

## Address

14011 PARK AVE  
Victorville CA 92392-2413

## Phone

833-574-2273

## Reason for Visit

## Chief Complaint

- BLOOD PRESSURE CHECK

## Vitals

## Vital Signs

Most recent update: 1/17/2012 12:22 PM

BP	Pulse	Wt	BMI
125/69	55	199 lb 6 oz (90.4 kg)	37.67 kg/m <sup>2</sup>

## Clinical Notes

## Progress Notes

## Segura, Renee I. (L.V.N.) at 1/17/2012 1223

Author: Segura, Renee I. (L.V.N.)

Service: —

Author Type: LICENSED VOCATIONAL  
NURSE

Filed: 1/17/2012 12:24 PM

Encounter Date: 1/17/2012

Creation Time: 1/17/2012 12:23 PM

Status: Signed

Editor: Segura, Renee I. (L.V.N.) (LICENSED VOCATIONAL NURSE)

Sherry Chowdhuary is a 48 year old female  
Patient presents with:  
BLOOD PRESSURE CHECK  
BP 125/69 | Pulse 55 | Wt 199 lb 6 oz (90.436 kg)



## 01/17/2012 - Allied Health/Nurse Visit in FAMILY MEDICINE (continued)

## Clinical Notes (continued)

Patient denies any chest pain/pressure, numbness, dizziness, headache, or shortness of breath at this time. Patient informed to seek medical care if sign or symptoms present, patient verbalized understanding.  
RENEE I. SEGURA LVN

## PROACTIVE CARE ACTIONS

- DM Retinal Photo Due
- Diabetes Health Ed. Class needed
- Flu Immunization Due

Member informed

Sherry Chowdhuary exercises unknown minutes unknown days per week at a moderate or strenuous level.

Staying Healthy Pro Active checklist given to member.

After Visit Summary given to member

Electronically signed by Segura, Renee I. (L.V.N.) at 1/17/2012 12:24 PM

## END OF ENCOUNTER

## 01/26/2012 - Telephone in METABOLIC CENTER

## Visit Information

## Contacts

	Type	Contact	Phone	User
01/26/2012 09:37 AM PST spoke with pt	Phone (Incoming)	Chowdhuary, Sherry (Self)	760-810-0188 (H)	Gooden, Uhura N (L.V.N.)

## Nursing Assessment

No Nursing Assessment available for this encounter.

## Questionnaires

No completed forms available for this encounter.

## Reason for Visit

## Chief Complaint

- CARE MGMT, BARIATRIC PROGRAM - POST-OP (3 mo post-op f/u); onset date 1/26/2012

## Clinical Notes

## Telephone Encounter

Gooden, Uhura N (L.V.N.) at 1/26/2012 0937

Author: Gooden, Uhura N (L.V.N.)

Service: —

Author Type: LICENSED VOCATIONAL  
NURSE

**01/26/2012 - Telephone in METABOLIC CENTER (continued)****Clinical Notes (continued)**Filed: 1/26/2012 9:37 AM  
Status: SignedEncounter Date: 1/26/2012  
Editor: Gooden, Uhura N (L.V.N.) (LICENSED VOCATIONAL NURSE)

Creation Time: 1/26/2012 9:37 AM

Called and stated that she overslept and will not make her appointment this morning. Patient rescheduled on 2/22 @ 10am for a joint appointment with S. Duncan NP and K. Walters RD. Labs previously completed by patient. Reminder letter mailed to patient.

Electronically signed by Gooden, Uhura N (L.V.N.) at 1/26/2012 9:37 AM

**Letters****APPOINTMENT NOTIFICATION OR VERIFICATION by Gooden, Uhura N (L.V.N.) on 1/26/2012**Status: Sent  
Letter body:

Comments: appointment instructions

**Post Bariatric Program**MRN# 000007877387  
1/26/2012Sherry Chowdhuary  
21547 Pine Ridge Ave  
Apple Valley CA 92307-3938

Re: Post Bariatric Surgery Clinic Appointment

Dear Sherry Chowdhuary

You are scheduled for your **3 month** Post Bariatric Surgery follow up appointment \*, in our Health Education/ Bariatric Surgery Clinic at Kaiser Permanente in Fontana, with the Post Bariatric Surgery Nurse Practitioner and the Post Bariatric Surgery Registered Dietician on :

**Date: 2/22/2012****Time : 10am****Location: 17296 Slover Ave, Palm Court 1, Fontana, Ca 92337**

Please Bring:

1. **All medications and supplements currently taking.**
2. **Three day Food Diary (every thing you eat for preceding 3 days)**
3. Write down any questions regarding your diet and weight loss.

**Follow Up Labs have been ordered and are in the computer. Please make sure that you have been fasting at least 12 hrs. These are to be completed 2 wk's prior to your scheduled appointment.**

Please check in 10 minutes before your scheduled appointment. There is no co-pay for this visit.

If you need to cancel or reschedule the appointment, please call **NIKKI GOODEN LVN @ (909) 609-3072.**

Sincerely,

01/26/2012 - Telephone in METABOLIC CENTER (continued)

## Letters (continued)

Sheila Duncan, NP-C  
Nurse Practitioner  
Health Education / Bariatric Surgery

\* This appointment is not to replace any appointment with your Bariatric Surgeon or your Primary Doctor. Please keep ALL scheduled appointments with your Bariatric Surgeon.

## END OF ENCOUNTER

02/07/2012 - Call Center Telephone Encounter in FAMILY MEDICINE

## Visit Information

## Provider Information

## Encounter Provider

Salama, Medhat Sadiq (M.D.)

## Department

Name	Address	Phone
FAMILY MEDICINE	14011 PARK AVE Victorville CA 92392-2413	833-574-2273

## Reason for Visit

## Chief Complaint

- OTHER, onset date 2/7/2012

## Visit Diagnosis

Name	Code	Chronic?
CHRONIC LOW BACK PAIN (primary)	724.2	Yes

**02/07/2012 - Call Center Telephone Encounter in FAMILY MEDICINE (continued)****Clinical Notes****Telephone Encounter****Barreras, Kimberly at 2/7/2012 1720**Author: Barreras, Kimberly  
Filed: 2/7/2012 5:21 PM  
Status: SignedService: —  
Encounter Date: 2/7/2012  
Editor: Barreras, KimberlyAuthor Type: —  
Creation Time: 2/7/2012 5:20 PM**Message**

Reason for call: patient would like to speak with doctor in regards to getting prescription for high dose of motrin for back pain. Please advise. Thank you.

Patient's age: 48 Yrs.

Caller's relationship to patient? self

Best time available for callback: anytime

Callback number:

**Home Phone 760-810-0188**

Do you authorize a Kaiser employee to leave a message? yes.

If active on KP.ORG, do you authorize a response to this message via secured email? no.

Message sent to office of: MEDHAT SADI EK SALAMA MD

Electronically signed by Barreras, Kimberly at 2/7/2012 5:21 PM

**Robert, Kamilah R. (L.V.N.) at 2/8/2012 1517**

Author: Robert, Kamilah R. (L.V.N.)

Service: —

Author Type: LICENSED VOCATIONAL  
NURSE

Filed: 2/8/2012 3:17 PM

Encounter Date: 2/7/2012

Creation Time: 2/8/2012 3:17 PM

Status: Signed

Editor: Robert, Kamilah R. (L.V.N.) (LICENSED VOCATIONAL NURSE)

Called, left msg to call back, call back # provided (760 843-2127) tie line 8-246-2127.

Electronically signed by Robert, Kamilah R. (L.V.N.) at 2/8/2012 3:17 PM

**Robert, Kamilah R. (L.V.N.) at 2/9/2012 1025**

Author: Robert, Kamilah R. (L.V.N.)

Service: —

Author Type: LICENSED VOCATIONAL  
NURSE

Filed: 2/9/2012 10:25 AM

Encounter Date: 2/7/2012

Creation Time: 2/9/2012 10:25 AM

Status: Signed

Editor: Robert, Kamilah R. (L.V.N.) (LICENSED VOCATIONAL NURSE)

Patient requesting Ibuprofen 800 mg ordered for her back pain.

Electronically signed by Robert, Kamilah R. (L.V.N.) at 2/9/2012 10:25 AM

**Salama, Medhat Sadi ek (M.D.) at 2/9/2012 1033**

Author: Salama, Medhat Sadi ek (M.D.)

Service: —

Author Type: Physician

Filed: 2/9/2012 10:33 AM

Encounter Date: 2/7/2012

Creation Time: 2/9/2012 10:33 AM

**02/07/2012 - Call Center Telephone Encounter in FAMILY MEDICINE (continued)****Clinical Notes (continued)**

Status: Signed

Editor: Salama, Medhat Sadiek (M.D.) (Physician)

Did she have the Bariatric surgery? If yes, can't take NSAIDS.  
She may use Tylenol or Vicodin "if yes".

Electronically signed by Salama, Medhat Sadiek (M.D.) at 2/9/2012 10:33 AM

**Robert, Kamilah R. (L.V.N.) at 2/9/2012 1535**

Author: Robert, Kamilah R. (L.V.N.)

Service: —

Author Type: LICENSED VOCATIONAL NURSE

Filed: 2/9/2012 3:35 PM

Encounter Date: 2/7/2012

Creation Time: 2/9/2012 3:35 PM

Status: Signed

Editor: Robert, Kamilah R. (L.V.N.) (LICENSED VOCATIONAL NURSE)

Patient states yes she did have bariatric surgery and would like Vicodin ordered. States she is leaving to India in 1 week and is requesting a 2-3 month supply of the Vicodin ordered.

Electronically signed by Robert, Kamilah R. (L.V.N.) at 2/9/2012 3:35 PM

**Salama, Medhat Sadiek (M.D.) at 2/10/2012 1014**

Author: Salama, Medhat Sadiek (M.D.)

Service: —

Author Type: Physician

Filed: 2/10/2012 10:14 AM

Encounter Date: 2/7/2012

Creation Time: 2/10/2012 10:14 AM

Status: Signed

Editor: Salama, Medhat Sadiek (M.D.) (Physician)

NARCOTICS ORDER IS ONLY 30 DAYS AT A TIME PER DEA BUT I GAVE HER #180

Electronically signed by Salama, Medhat Sadiek (M.D.) at 2/10/2012 10:14 AM

**Benedict, Jennifer L (R.N.) at 2/10/2012 1101**

Author: Benedict, Jennifer L (R.N.)

Service: —

Author Type: REGISTERED NURSE

Filed: 2/10/2012 11:01 AM

Encounter Date: 2/7/2012

Creation Time: 2/10/2012 11:01 AM

Status: Signed

Editor: Benedict, Jennifer L (R.N.) (REGISTERED NURSE)

Spoke with patient informed her of the information in the message below from Dr. Salama, patient verbalized understanding.

Electronically signed by Benedict, Jennifer L (R.N.) at 2/10/2012 11:01 AM

**Other Orders****Medications****Ibuprofen (MOTRIN) 800 mg Oral Tab [299655588] (Cancel Pend)**

Electronically signed by: Robert, Kamilah R. (L.V.N.) on 02/09/12 1025

Status: Cancel Pend

Ordering user: Robert, Kamilah R. (L.V.N.) 02/09/12 1025

Authorized by: Salama, Medhat Sadiek (M.D.)

Frequency: Routine 02/09/12 - 02/08/16 2359

Pended by: Robert, Kamilah R. (L.V.N.) 02/09/12 1025

Discontinued by: Salama, Medhat Sadiek (M.D.) 02/10/12 1013

**Provider Details**

Provider	NPI
Robert, Kamilah R. (L.V.N.)	—
Salama, Medhat Sadiek (M.D.)	1366598427

Admin instructions: Give with food.

**02/07/2012 - Call Center Telephone Encounter in FAMILY MEDICINE (continued)****Other Orders (continued)****HYDROcodone-Acetaminophen (VICODIN) 5-500 mg Oral Tab [299883151] (Discontinued)**

Electronically signed by: Salama, Medhat Sadiq (M.D.) on 02/10/12 1013 Status: Discontinued

Ordering user: Salama, Medhat Sadiq (M.D.) 02/10/12 1013 Authorized by: Salama, Medhat Sadiq (M.D.)

Ordering mode: Standard

Frequency: Routine 02/10/12 - 03/30/12

Class: Fill Later

Discontinued by: Salama, Medhat Sadiq (M.D.) 03/30/12 1407 [Continue Therapy]

**Provider Details**

Provider	NPI
Salama, Medhat Sadiq (M.D.)	1366598427

**END OF ENCOUNTER****02/10/2012 - Call Center Telephone Encounter in FAMILY MEDICINE****Visit Information****Provider Information****Encounter Provider**

Salama, Medhat Sadiq (M.D.)

**Department**

Name	Address	Phone
FAMILY MEDICINE	14011 PARK AVE Victorville CA 92392-2413	833-574-2273

**Reason for Visit****Chief Complaint**

- MEDICAL PROBLEMS, onset date 2/10/2012

**Clinical Notes****Telephone Encounter****Puglia, Alice at 2/10/2012 1120**Author: Puglia, Alice  
Filed: 2/10/2012 11:20 AM  
Status: SignedService: —  
Encounter Date: 2/10/2012  
Editor: Puglia, AliceAuthor Type: —  
Creation Time: 2/10/2012 11:20 AM**Prescription Request**

Reason for call: Patient is having so much pain in her back and needs a stronger dose on the Vicodin 7.5 and the pharmacy call center transferred this patient to me and she is saying not trying to be a pain to you but, She is in pain. Please advise, Thank you  
Patient's age: 48 Yrs.

Caller's relationship to patient? self

Caller's first and last name (if not patient):

Best time available for callback:

Callback number:

02/10/2012 - Call Center Telephone Encounter in FAMILY MEDICINE (continued)

Clinical Notes (continued)

Home Phone 760-810-0188  
Work Phone Data Not Entered  
Mobile Phone 760 261-3677 \..... Please call this cell phone

Do you authorize a Kaiser employee to leave a message? yes.  
If active on KP.ORG, do you authorize a response to this message via secured email? no.

Message sent to office of: MEDHAT SADIEK SALAMA MD

Electronically signed by Puglia, Alice at 2/10/2012 11:20 AM

Sabin, Jean M (R.N.) at 2/11/2012 0924

Author: Sabin, Jean M (R.N.)	Service: —	Author Type: REGISTERED NURSE
Filed: 2/11/2012 9:24 AM	Encounter Date: 2/10/2012	Creation Time: 2/11/2012 9:24 AM
Status: Signed	Editor: Sabin, Jean M (R.N.) (REGISTERED NURSE)	

Patient states she is leaving Monday early. She will take the Vicodin that has been prescribed and will call for appointment when she gets back.

Electronically signed by Sabin, Jean M (R.N.) at 2/11/2012 9:24 AM

END OF ENCOUNTER

02/22/2012 - Letter (Out) in HEALTH EDUCATION

Visit Information

Provider Information

Encounter Provider

Duncan, Sheila Gail (N.P.)

Department

Name	Address	Phone
HEALTH EDUCATION	17296 SLOVER AVENUE Fontana CA 92337	909-609-3000

Letters

CARE MGMT, BARIATRIC PROGRAM- POST-OP by Duncan, Sheila Gail (N.P.) on 2/22/2012

Status: Sent  
Letter body: Comments: DNK appt



2/22/2012

MR# 000007877387

Sherry Chowdhuary

---

**02/22/2012 - Letter (Out) in HEALTH EDUCATION (continued)**

---

**Letters (continued)**

---

---

21547 Pine Ridge Ave  
Apple Valley CA 92307-3938

Dear Ms. Chowdhury,

Our records indicate you missed your scheduled Post Bariatric Surgery appointment on 02/22/12 with me. For success in our program it is important that you keep all of your appointments. We want you to take full advantage of all that our Bariatric Program has to offer.

Please contact Nicky Gooden, LVN or Tricia Lauderman, RN Post- Op Case manager at The Health Education Department ( 909 609 - 3000) to schedule a new appointment. We are committed to supporting you in your goal of improved health and wellness. If you are having difficulties keeping your appointments, please contact me at 609- 3000

Sincerely ,

Sheila Duncan, NP-C  
Health Education/ Bariatric Surgery  
909 609 - 3000

---

**END OF ENCOUNTER**

---

---

**02/27/2012 - Ancillary Orders in FAMILY PRACTICE**

---



02/22/2012 - Letter (Out) in HEALTH EDUCATION (continued)

## Visit Information

## Department

Name	Address	Phone
FAMILY PRACTICE	3280 E FOOTHILL BLVD Pasadena CA 91107-3103	833-574-2273

## Other Orders

## Medications

**Amoxicillin 500 mg Oral Cap [303030195] (Discontinued)**

Electronically signed by: **Mattson, Lisa M on 02/27/12 0000** Status: **Discontinued**  
 Ordering user: Mattson, Lisa M 02/27/12 0000 Authorized by: SCAL PROVIDER  
 Ordering mode: Standard  
 Frequency: 02/27/12 - 05/08/12 Discontinued by: Salama, Medhat Sadiek (M.D.) 05/08/12 1058  
 [Completion of Therapy]

## Provider Details

Provider	NPI
Mattson, Lisa M	—
SCAL PROVIDER	—

END OF ENCOUNTER

03/30/2012 - RAR Edit in FAMILY MEDICINE

## Visit Information

## Provider Information

## Encounter Provider

Salama, Medhat Sadiek (M.D.)

## Department

Name	Address	Phone
FAMILY MEDICINE	14011 PARK AVE Victorville CA 92392-2413	833-574-2273

## Other Orders

## Medications

**HYDROcodone-Acetaminophen (VICODIN) 5-500 mg Oral Tab [309166582] (Discontinued)**

Electronically signed by: **Salama, Medhat Sadiek (M.D.) on 03/30/12 1407** Status: **Discontinued**  
 Ordering user: Salama, Medhat Sadiek (M.D.) 03/30/12 1407 Authorized by: Salama, Medhat Sadiek (M.D.)  
 Ordering mode: Standard  
 Frequency: Routine 03/30/12 - 05/08/12 Class: Fill Later  
 Discontinued by: Salama, Medhat Sadiek (M.D.) 05/08/12 1102 [Patient Request]

## Provider Details

Provider	NPI
Salama, Medhat Sadiek (M.D.)	1366598427

Reordered from: HYDROcodone-Acetaminophen (VICODIN) 5-500 mg Oral Tab

03/30/2012 - RAR Edit in FAMILY MEDICINE (continued)

## END OF ENCOUNTER

04/02/2012 - Allied Health/Nurse Visit in FAMILY MEDICINE

## Visit Information

## Provider Information

## Encounter Provider

Segura, Renee I. (L.V.N.)

## Department

Name	Address	Phone
FAMILY MEDICINE	14011 PARK AVE Victorville CA 92392-2413	833-574-2273

## Reason for Visit

## Chief Complaints

- WEIGHT CHECK
- BLOOD PRESSURE CHECK

## Vitals

Vital Signs			Most recent update: 4/2/2012 12:18 PM
BP	Pulse	Wt	BMI
130/78	57	184 lb 6 oz (83.6 kg)	34.84 kg/m <sup>2</sup>

## Clinical Notes

## Progress Notes

## Segura, Renee I. (L.V.N.) at 4/2/2012 1219

Author: Segura, Renee I. (L.V.N.)

Service: —

Author Type: LICENSED VOCATIONAL  
NURSE

Filed: 4/2/2012 12:21 PM

Encounter Date: 4/2/2012

Creation Time: 4/2/2012 12:19 PM

Status: Signed

Editor: Segura, Renee I. (L.V.N.) (LICENSED VOCATIONAL NURSE)

Sherry Chowdhuary is a 48 year old female

Patient presents with:

WEIGHT CHECK

BLOOD PRESSURE CHECK

Current weight 184 lb 6 oz

Last previously recorded weight 199 lb 6 oz on 1/17/12

Weight change is -15 lb

BP 130/78 | Pulse 57 | Wt 184 lb 6 oz (83.632 kg)

Patient denies any chest pain/pressure, numbness, dizziness, headache, or shortness of breath at this time.

Patient informed to seek medical care if sign or symptoms present, patient verbalized understanding.

RENEE I. SEGURA LVN

04/02/2012 - Allied Health/Nurse Visit in FAMILY MEDICINE (continued)

Clinical Notes (continued)

## PROACTIVE CARE ACTIONS

Proactive Office Encounter Actions: ---DIABETES---

Diabetic Member: member informed of needing Retinal (fundus) photography

Diabetic Member: Diabetes Health Education class scheduled

--- LIFESTYLE AND HEALTH EDUCATION ---

Diabetes Class information provided

Member instructed on KP.ORG registration process

Member mentioned not diabetic any longer due to gastric bypass surgery

Sherry Chowdhuary exercises 20 minutes 7 days per week at a moderate or strenuous level.

Staying Healthy Pro Active checklist given to member.

After Visit Summary given to member

Electronically signed by Segura, Renee I. (L.V.N.) at 4/2/2012 12:21 PM

## END OF ENCOUNTER

05/08/2012 - Office Visit in FAMILY MEDICINE

## Visit Information

## Provider Information

Encounter Provider	Authorizing Provider
Salama, Medhat Sadiq (M.D.)	Salama, Medhat Sadiq (M.D.)

## Department

Name	Address	Phone
FAMILY MEDICINE	14011 PARK AVE Victorville CA 92392-2413	833-574-2273

## Follow-up and Dispositions

- Return in about 1 week (around 5/15/2012), or if symptoms worsen or fail to improve, for bp.

## Level of Service

Level of Service
OUTPT EST LEVEL 4

## Reason for Visit

## Chief Complaint

- HYPERTENSION (s/p Bariatric surgery and NOT on DM medications anymore.)

## Visit Diagnoses

Name	Code	Chronic?
CHRONIC LOW BACK PAIN	724.2	Yes

## 05/08/2012 - Office Visit in FAMILY MEDICINE (continued)

## Reason for Visit (continued)

HX OF CHOLECYSTECTOMY	V45.79	No
PREDIABETES	790.29	Yes
HX OF BARIATRIC SURGERY	V45.86	No
OBESITY, BMI 34-34.9, ADULT	278.00, V85.34	No
ESSENTIAL HYPERTENSION	401.9	Yes

## Vitals

Vital Signs		Most recent update: 5/8/2012 10:46 AM		
BP 147/88	Pulse 59	Temp 97.8 °F (36.6 °C) (Temporal)	Resp 14	Ht 5' 1" (1.549 m)
Wt 185 lb (83.9 kg)	BMI 34.96 kg/m <sup>2</sup>			

## Clinical Notes

## Nursing Note

at 5/8/2012 1030

Author: —

Service: —

Author Type: —

Filed:

Encounter Date: 5/8/2012

Creation Time: 5/8/2012 10:30 AM

Status: Signed

>> PAMELA J MURPHY Tue May 8, 2012 10:48 AM  
PROACTIVE CARE ACTIONS

Proactive Office Encounter Actions: ---HYPERTENSION---  
Blood Pressure above goal, repeat blood pressure taken and documented

BP Readings from Last 3 Encounters:

05/08/12 : 147/88  
04/02/12 : 130/78  
01/17/12 : 125/69

Wt Readings from Last 3 Encounters:

05/08/12 : 185 lb (83.915 kg)  
04/02/12 : 184 lb 6 oz (83.632 kg)  
01/17/12 : 199 lb 6 oz (90.436 kg)

Sherry Chowdhuary is a 48 year old female. Patient presents with:  
INCISION CHECK - In stomach area.

Filed Vitals:

	05/08/12	05/08/12
	1036	1046
BP:	152/90	147/88
Pulse:	61	59
Temp:	97.8 °F (36.6 °C)	
TempSrc:	Temporal	
Resp:	14	
Height:	5' 1" (1.549 m)	
Weight:	185 lb (83.915 kg)	

Estimated Body mass index is 34.96 kg/(m<sup>2</sup>) as calculated from the following:

05/08/2012 - Office Visit in FAMILY MEDICINE (continued)

## Clinical Notes (continued)

Height as of this encounter: 5' 1" (1.549 m).  
Weight as of this encounter: 185 lb (83.915 kg).

## Progress Notes

Salama, Medhat Sadiq (M.D.) at 5/8/2012 1302

Author: Salama, Medhat Sadiq (M.D.)  
Filed: 5/8/2012 1:07 PM  
Status: Signed

Service: —  
Encounter Date: 5/8/2012  
Editor: Salama, Medhat Sadiq (M.D.) (Physician)

Author Type: Physician  
Creation Time: 5/8/2012 1:02 PM

## History:

Sherry Chowdhuary is a 48 year old female with HTN, HLP and now Pre-DM in the clinic today for chronic care management, and medications refill.

She is s/p Bariatric surgery and NOT on DM medications anymore.

## Review of Systems

Constitutional: Negative for fever.  
Cardiovascular: Negative for chest pain.  
Musculoskeletal: Positive for back pain.

## Physical Exam

Constitutional: She is well-developed, well-nourished, and in no distress.

**Obese female but lost ~60 lbs**

Cardiovascular: Normal rate and regular rhythm.  
Pulmonary/Chest: Effort normal and breath sounds normal.  
Abdominal:

**She refused since wearing a slim brace**

Musculoskeletal: She exhibits no edema.  
Neurological: She is alert.  
Nursing note and vitals reviewed.

Outpatient Prescriptions Marked as Taking for the 5/8/12 encounter (Office Visit) with Salama, Medhat Sadiq (M.D.):

Hydrochlorothiazide (ESIDRIX/HYDRODIURIL) 25 mg Oral Tab	TAKE 1 TABLET ORALLY EVERY MORNING FOR BLOOD PRESSURE	Disp: 100	Rfl: 3
HYDROcodone-Acetaminophen (NORCO) 10-325 mg Oral Tab	TAKE 1 TABLET ORALLY 3 TO 4 TIMES DAILY AS NEEDED FOR SEVERE PAIN	Disp: 120	Rfl: 2
Potassium Chloride (K-TAB) 10 mEq Oral SR Tab	1 TAB PO DAILY	Disp: 100	Rfl: 3
Losartan (COZAAR) 50 mg Oral Tab	TAKE 1 TABLET ORALLY DAILY FOR HYPERTENSION	Disp: 90	Rfl: 3
Atenolol (TENORMIN) 25 mg Oral	TAKE 2 TABLETS ORALLY	Disp: 400	Rfl: 3

05/08/2012 - Office Visit in FAMILY MEDICINE (continued)

## Clinical Notes (continued)

Tab	2 TIMES DAILY		
NIFEdipine (NIFEDICAL XL) 60 mg Oral TR24 SR TAB	2 TABS PO DAILY	Disp: 200	Rfi: 3
Simvastatin (ZOCOR) 40 mg Oral Tab	TAKE 1 TABLET ORALLY DAILY AT BEDTIME FOR TREATING HIGH CHOLESTEROL	Disp: 90	Rfi: 3

HGBA1C 6.7 01/06/2012  
 CHOL 191 11/09/2010  
 TRIG 163 11/09/2010  
 HDL 37 11/09/2010  
 LDL CALC 121 11/09/2010  
 LDL 105 01/06/2012  
 CHOL/HDL 5.2 11/09/2010

## ASSESSMENT:

724.2 CHRONIC LOW BACK PAIN  
 V45.79 HX OF CHOLECYSTECTOMY  
 790.29 PREDIABETES  
 V45.86 HX OF BARIATRIC SURGERY  
 504402 OBESITY, BMI 34-34.9, ADULT  
 401.9 ESSENTIAL HYPERTENSION

## PLAN:

I counseled patient in details for benefits and risks of narcotic pain medications and acknowledged understanding.

I discussed in details the low fat, low carbohydrate diet and regular exercise. Advised to increase fibers in diet and encouraged to achieve and maintain ideal body weight.

Resume HCTZ, Advised to monitor BP by the nurse weekly and to take the medication as directed with low salt diet and weight management.

The benefits, and risks are discussed. The questions have been answered, and affirms understanding.

Agreed with the plans, AVS given and RTC as needed.

## Orders Placed This Encounter

- CBC NO DIFF
- HEMOGLOBIN A1C
- VITAMIN B12
- IRON AND TIBC
- LIPID PANEL
- CREATININE, SERUM
- ALT, SERUM
- TSH
- ELECTROLYTE PANEL (NA, K, CL, CO2)
- Hydrochlorothiazide (ESIDRIX/HYDRODIURIL) 25 mg Oral Tab
- HYDROcodone-Acetaminophen (NORCO) 10-325 mg Oral Tab

05/08/2012 - Office Visit in FAMILY MEDICINE (continued)

Clinical Notes (continued)

5/8/2012

Electronically Signed By:  
 Medhat Sadiek Salama, M.D.  
 Board Certified of Family Medicine  
 Kaiser Permanente High Desert Medical Office  
 Tel: 888-750-0036  
 Fax: 760-843-2123

Electronically signed by Salama, Medhat Sadiek (M.D.) at 5/8/2012 1:07 PM

## Labs

## CBC NO DIFF [316429986] (Final result)

Electronically signed by: Salama, Medhat Sadiek (M.D.) on 05/08/12 1110 Status: Completed

This order may be acted on in another encounter.

Ordering user: Salama, Medhat Sadiek (M.D.) 05/08/12 1110

Authorized by: Salama, Medhat Sadiek (M.D.)

Ordering mode: Standard

Frequency: Routine 05/08/12 -

Class: Normal

Quantity: 1

Lab status: Final result

Diagnoses

CHRONIC LOW BACK PAIN. [724.2 (ICD-9-CM)] - CHRONIC LOW BACK PAIN

PREDIABETES [790.29 (ICD-9-CM)]

HX OF BARIATRIC SURGERY [V45.86 (ICD-9-CM)]

OBESITY, BMI 34-34.9, ADULT [278.00, V85.34 (ICD-9-CM)]

ESSENTIAL HTN [401.9 (ICD-9-CM)] - ESSENTIAL HYPERTENSION

## Provider Details

Provider	NPI
Salama, Medhat Sadiek (M.D.)	1366598427

## Specimen Information

ID	Type	Source	Collected By
494683691	—	BLOOD	TRK 05/08/12 1130

## CBC NO DIFF [316429986] (Abnormal)

Resulted: 05/08/12 1229, Result status: Final result

Order status: Completed

Filed on: 05/08/12 1229

Collected by: TRK 05/08/12 1130

Resulting lab: HIGH DESERT LABORATORY

## Components

Component	Value	Reference Range	Flag	Lab
WBC'S AUTO	8.0	4.0 - 11.0 THOU/MCL	—	157
RBC, AUTO	4.74	4.2 - 5.4 MIL/MCL	—	157
HGB	10.9	12.0 - 16.0 G/DL	Lv	157
HCT, AUTO	34.8	37 - 47 %	Lv	157
MCV	73.3	81 - 99 FL	Lv	157
MCH	23.0	27 - 35 PG/CELL	Lv	157
MCHC	31.3	32 - 37 G/DL	—	157
RDW, BLOOD	17.6	11.5 - 14.5 %	—	157

## 05/08/2012 - Office Visit in FAMILY MEDICINE (continued)

## Labs (continued)

			H ^	
PLATELETS, AUTOMATED COUNT	288	130 - 400 THOU/MCL	—	157
MPV	9.9	7.4 - 10.4 FL	—	157

## Reviewed by

Salama, Medhat Sadiq (M.D.) on 05/11/12 1546  
 Salama, Medhat Sadiq (M.D.) on 05/11/12 1546  
 Salama, Medhat Sadiq (M.D.) on 05/09/12 1733  
 Salama, Medhat Sadiq (M.D.) on 05/09/12 1733  
 Salama, Medhat Sadiq (M.D.) on 05/09/12 1236  
 Salama, Medhat Sadiq (M.D.) on 05/09/12 1236  
 Salama, Medhat Sadiq (M.D.) on 05/08/12 1409  
 Salama, Medhat Sadiq (M.D.) on 05/08/12 1409

## Recipients

Salama, Medhat Sadiq (M.D.), M.D.

Response?	Delivery Method	Outcome	Message ID
In Basket	Result sent	133987149	
Provider ID: 136886 (provider defined by Results Routing)			
Result routed to linked user C321136 using In Basket			

## Testing Performed By

Lab - Abbreviation	Name	Director	Address	Valid Date Range
250 - 157	HIGH DESERT LABORATORY	Lingli Cai, M.D.	14011 Park Ave. VICTORVILLE CA 92392	02/06/09 1520 - 06/08/15 0942

## CBC NO DIFF [316429986]

Resulted: 05/08/12 1130, Result status: In process

Order status: Completed

Filed on: 05/08/12 1130

Collected by: TRK 05/08/12 1130

## Reviewed by

Salama, Medhat Sadiq (M.D.) on 05/11/12 1546  
 Salama, Medhat Sadiq (M.D.) on 05/11/12 1546  
 Salama, Medhat Sadiq (M.D.) on 05/09/12 1733  
 Salama, Medhat Sadiq (M.D.) on 05/09/12 1733  
 Salama, Medhat Sadiq (M.D.) on 05/09/12 1236  
 Salama, Medhat Sadiq (M.D.) on 05/09/12 1236  
 Salama, Medhat Sadiq (M.D.) on 05/08/12 1409  
 Salama, Medhat Sadiq (M.D.) on 05/08/12 1409

## Indications

CHRONIC LOW BACK PAIN. [724.2 (ICD-9-CM)]  
 PREDIABETES [790.29 (ICD-9-CM)]  
 HX OF BARIATRIC SURGERY [V45.86 (ICD-9-CM)]  
 OBESITY, BMI 34-34.9, ADULT [278.00, V85.34 (ICD-9-CM)]  
 ESSENTIAL HTN [401.9 (ICD-9-CM)]

## All Reviewers List

Salama, Medhat Sadiq (M.D.) on 5/11/2012 15:46  
 Salama, Medhat Sadiq (M.D.) on 5/11/2012 15:46  
 Salama, Medhat Sadiq (M.D.) on 5/9/2012 17:33



## 05/08/2012 - Office Visit in FAMILY MEDICINE (continued)

## Labs (continued)

Salama, Medhat Sadiq (M.D.) on 5/9/2012 17:33  
 Salama, Medhat Sadiq (M.D.) on 5/9/2012 12:36  
 Salama, Medhat Sadiq (M.D.) on 5/9/2012 12:36  
 Salama, Medhat Sadiq (M.D.) on 5/8/2012 14:09  
 Salama, Medhat Sadiq (M.D.) on 5/8/2012 14:09

## HEMOGLOBIN A1C [316429988] (Final result)

Electronically signed by: Salama, Medhat Sadiq (M.D.) on 05/08/12 1110 Status: Completed

This order may be acted on in another encounter.

Ordering user: Salama, Medhat Sadiq (M.D.) 05/08/12 1110

Authorized by: Salama, Medhat Sadiq (M.D.)

Ordering mode: Standard

Frequency: Routine 05/08/12 -

Class: Normal

Quantity: 1

Lab status: Final result

Diagnoses

PREDIABETES [790.29 (ICD-9-CM)]

HX OF BARIATRIC SURGERY [V45.86 (ICD-9-CM)]

OBESITY, BMI 34-34.9, ADULT [278.00, V85.34 (ICD-9-CM)]

## Provider Details

Provider	NPI
Salama, Medhat Sadiq (M.D.)	1366598427

## Specimen Information

ID	Type	Source	Collected By
494683692	—	BLOOD	TRK 05/08/12 1130

## HEMOGLOBIN A1C [316429988] (Abnormal)

Resulted: 05/09/12 2148, Result status: Final result

Order status: Completed

Filed on: 05/09/12 2148

Collected by: TRK 05/08/12 1130

Resulting lab: SHERMAN WAY REGIONAL LABORATORY

## Components

Component	Value	Reference Range	Flag	Lab
HGBA1C%	6.3	4.8 - 5.9 %	H ^	956

Comment:

Hb A1c is best used to monitor blood sugar control in patients with diabetes. Ideal values are below 7.0% and values >8.0% suggest the need to improve the blood sugar control treatment plan.

## Reviewed by

Salama, Medhat Sadiq (M.D.) on 05/11/12 1546

Salama, Medhat Sadiq (M.D.) on 05/11/12 1546

## Recipients

Salama, Medhat Sadiq (M.D.), M.D.

Responsible?	Delivery Method	Outcome	Message ID
In Basket	Result sent	133987149	
Provider ID: 136886 (provider defined by Results Routing)			
Result routed to linked user C321136 using In Basket			

## Testing Performed By

Lab - Abbreviation	Name	Director	Address	Valid Date Range
240 - 956	SHERMAN WAY REGIONAL LABORATORY	Darryl Erik Palmer-Toy, MD, PhD	11668 Sherman Way NORTH HOLLYWOOD CA 91605	09/01/10 1119 - 06/01/17 0325

**05/08/2012 - Office Visit in FAMILY MEDICINE (continued)**

**Labs (continued)**

**HEMOGLOBIN A1C [316429988]** Resulted: 05/08/12 1130, Result status: In process

Order status: Completed Filed on: 05/08/12 1130  
 Collected by: TRK 05/08/12 1130

**Reviewed by**

Salama, Medhat Sadiq (M.D.) on 05/11/12 1546  
 Salama, Medhat Sadiq (M.D.) on 05/11/12 1546

**Indications**

PREDIABETES [790.29 (ICD-9-CM)]  
 HX OF BARIATRIC SURGERY [V45.86 (ICD-9-CM)]  
 OBESITY, BMI 34-34.9, ADULT [278.00, V85.34 (ICD-9-CM)]

**All Reviewers List**

Salama, Medhat Sadiq (M.D.) on 5/11/2012 15:46  
 Salama, Medhat Sadiq (M.D.) on 5/11/2012 15:46

**VITAMIN B12 [316429989] (Final result)**

Electronically signed by: Salama, Medhat Sadiq (M.D.) on 05/08/12 1110 Status: Completed

This order may be acted on in another encounter.

Ordering user: Salama, Medhat Sadiq (M.D.) 05/08/12 1110 Authorized by: Salama, Medhat Sadiq (M.D.)

Ordering mode: Standard

Frequency: Routine 05/08/12 -

Quantity: 1

Diagnoses

HX OF BARIATRIC SURGERY [V45.86 (ICD-9-CM)]

**Provider Details**

Provider	NPI
Salama, Medhat Sadiq (M.D.)	1366598427

**Specimen Information**

ID	Type	Source	Collected By
494683692	—	BLOOD	TRK 05/08/12 1130

**VITAMIN B12 [316429989] (Abnormal)**

Resulted: 05/09/12 1316, Result status: Final result

Order status: Completed

Filed on: 05/09/12 1317

Collected by: TRK 05/08/12 1130

Resulting lab: SHERMAN WAY REGIONAL LABORATORY

**Components**

Component	Value	Reference Range	Flag	Lab
VIT B12	951	200 - 910 pg/mL	H <sup>^</sup>	956

**Reviewed by**

Salama, Medhat Sadiq (M.D.) on 05/11/12 1546  
 Salama, Medhat Sadiq (M.D.) on 05/11/12 1546  
 Salama, Medhat Sadiq (M.D.) on 05/09/12 1733  
 Salama, Medhat Sadiq (M.D.) on 05/09/12 1733

**Recipients**

Salama, Medhat Sadiq (M.D.), M.D.

Response?	Delivery Method	Outcome	Message ID
In Basket	Result sent	133987149	

## 05/08/2012 - Office Visit in FAMILY MEDICINE (continued)

## Labs (continued)

Provider ID: 136886 (provider defined by Results Routing)  
Result routed to linked user C321136 using In Basket

## Testing Performed By

Lab - Abbreviation	Name	Director	Address	Valid Date Range
240 - 956	SHERMAN WAY REGIONAL LABORATORY	Darryl Erik Palmer-Toy, MD, PhD	11668 Sherman Way NORTH HOLLYWOOD CA 91605	09/01/10 1119 - 06/01/17 0325

## VITAMIN B12 [316429989]

Resulted: 05/08/12 1130, Result status: In process

Order status: Completed  
Collected by: TRK 05/08/12 1130

Filed on: 05/08/12 1130

## Reviewed by

Salama, Medhat Sadiq (M.D.) on 05/11/12 1546  
Salama, Medhat Sadiq (M.D.) on 05/11/12 1546  
Salama, Medhat Sadiq (M.D.) on 05/09/12 1733  
Salama, Medhat Sadiq (M.D.) on 05/09/12 1733

## Indications

HX OF BARIATRIC SURGERY [V45.86 (ICD-9-CM)]

## All Reviewers List

Salama, Medhat Sadiq (M.D.) on 5/11/2012 15:46  
Salama, Medhat Sadiq (M.D.) on 5/11/2012 15:46  
Salama, Medhat Sadiq (M.D.) on 5/9/2012 17:33  
Salama, Medhat Sadiq (M.D.) on 5/9/2012 17:33

## IRON AND TIBC [316429990] (Final result)

Electronically signed by: Salama, Medhat Sadiq (M.D.) on 05/08/12 1110

Status: Completed

This order may be acted on in another encounter.

Ordering user: Salama, Medhat Sadiq (M.D.) 05/08/12 1110

Authorized by: Salama, Medhat Sadiq (M.D.)

Ordering mode: Standard

Frequency: Routine 05/08/12 -

Class: Normal

Quantity: 1

Lab status: Final result

Diagnoses

HX OF CHOLECYSTECTOMY [V45.79 (ICD-9-CM)]

## Provider Details

Provider	NPI
Salama, Medhat Sadiq (M.D.)	1366598427

## Specimen Information

ID	Type	Source	Collected By
494683692	—	BLOOD	TRK 05/08/12 1130

## IRON AND TIBC [316429990] (Abnormal)

Resulted: 05/09/12 0540, Result status: Final result

Order status: Completed  
Collected by: TRK 05/08/12 1130

Filed on: 05/09/12 0541

Resulting lab: SHERMAN WAY REGIONAL LABORATORY

## Components

Component	Value	Reference Range	Flag	Lab
IRON	31	37 - 145 mcg/dL	L	956
TOTAL IRON BINDING CAPACITY	333	250 - 450 mcg/dL	—	956
IRON SAT	9	20 - 50 %	L	956

05/08/2012 - Office Visit in FAMILY MEDICINE (continued)

## Labs (continued)

## Reviewed by

Salama, Medhat Sadiq (M.D.) on 05/11/12 1546  
 Salama, Medhat Sadiq (M.D.) on 05/11/12 1546  
 Salama, Medhat Sadiq (M.D.) on 05/09/12 1733  
 Salama, Medhat Sadiq (M.D.) on 05/09/12 1733  
 Salama, Medhat Sadiq (M.D.) on 05/09/12 1236  
 Salama, Medhat Sadiq (M.D.) on 05/09/12 1236

## Recipients

Salama, Medhat Sadiq (M.D.), M.D.

Response?	Delivery Method	Outcome	Message ID
In Basket	Result sent	133987149	
Provider ID: 136886 (provider defined by Results Routing)			
Result routed to linked user C321136 using In Basket			

## Testing Performed By

Lab - Abbreviation	Name	Director	Address	Valid Date Range
240 - 956	SHERMAN WAY REGIONAL LABORATORY	Darryl Erik Palmer- Toy, MD, PhD	11668 Sherman Way NORTH HOLLYWOOD CA 91605	09/01/10 1119 - 06/01/17 0325

## IRON AND TIBC [316429990]

Resulted: 05/08/12 1130, Result status: In process

Order status: Completed  
 Collected by: TRK 05/08/12 1130

Filed on: 05/08/12 1130

## Reviewed by

Salama, Medhat Sadiq (M.D.) on 05/11/12 1546  
 Salama, Medhat Sadiq (M.D.) on 05/11/12 1546  
 Salama, Medhat Sadiq (M.D.) on 05/09/12 1733  
 Salama, Medhat Sadiq (M.D.) on 05/09/12 1733  
 Salama, Medhat Sadiq (M.D.) on 05/09/12 1236  
 Salama, Medhat Sadiq (M.D.) on 05/09/12 1236

## Indications

HX OF CHOLECYSTECTOMY [V45.79 (ICD-9-CM)]

## All Reviewers List

Salama, Medhat Sadiq (M.D.) on 5/11/2012 15:46  
 Salama, Medhat Sadiq (M.D.) on 5/11/2012 15:46  
 Salama, Medhat Sadiq (M.D.) on 5/9/2012 17:33  
 Salama, Medhat Sadiq (M.D.) on 5/9/2012 17:33  
 Salama, Medhat Sadiq (M.D.) on 5/9/2012 12:36  
 Salama, Medhat Sadiq (M.D.) on 5/9/2012 12:36

## LIPID PANEL [316429991] (Final result)

Electronically signed by: Salama, Medhat Sadiq (M.D.) on 05/08/12 1110

Status: Completed

This order may be acted on in another encounter.

Ordering user: Salama, Medhat Sadiq (M.D.) 05/08/12 1110

Authorized by: Salama, Medhat Sadiq (M.D.)

Ordering mode: Standard

Frequency: Routine 05/08/12 -

Class: Normal

Quantity: 1

Lab status: Final result

**05/08/2012 - Office Visit in FAMILY MEDICINE (continued)**

**Labs (continued)**

Diagnoses  
OBESITY, BMI 34-34.9, ADULT [278.00, V85.34 (ICD-9-CM)]  
ESSENTIAL HTN [401.9 (ICD-9-CM)] - ESSENTIAL HYPERTENSION

**Provider Details**

Provider	NPI
Salama, Medhat Sadiq (M.D.)	1366598427

**Specimen Information**

ID	Type	Source	Collected By
494683692	—	BLOOD	TRK 05/08/12 1130

**LIPID PANEL [316429991] (Abnormal)**

Resulted: 05/09/12 0540, Result status: Final result

Order status: Completed  
Collected by: TRK 05/08/12 1130  
Narrative:  
FASTING? YES

Filed on: 05/09/12 0541  
Resulting lab: SHERMAN WAY REGIONAL LABORATORY

**Components**

Component	Value	Reference Range	Flag	Lab
CHOLESTEROL	136	<200 mg/dL	—	956
TRIGLYCERIDE	108	<150 mg/dL	—	956
HDL	36	>=40 mg/dL	<b>L v</b>	956
LDL CALCULATED	78	<100 mg/dL	—	956
CHOLESTEROL/HIGH DENSITY LIPOPROTEIN	3.8	<4.3	—	956

Comment:

----- Fasting (>= 12 hrs) ----- CHOL TRIG  
HDL-C LDL-C ----- OPTIMAL: <200 <150 >=40 <100 NEAR OPTIMAL:  
100-129 BORDERLN HI: 200-239 150-199 130-159 HIGH: >=240 200-499 160-189 VERY HIGH:  
>=500 >=190 ----- All members with cardiovascular disease, diabetes mellitus, or chronic  
kidney disease may benefit from LDL-C levels below 100 mg/dL. Optimal management includes adequate dosing of  
"statin"/lipid-lowering medications.

**Reviewed by**

- Salama, Medhat Sadiq (M.D.) on 05/11/12 1546
- Salama, Medhat Sadiq (M.D.) on 05/11/12 1546
- Salama, Medhat Sadiq (M.D.) on 05/09/12 1733
- Salama, Medhat Sadiq (M.D.) on 05/09/12 1733
- Salama, Medhat Sadiq (M.D.) on 05/09/12 1236
- Salama, Medhat Sadiq (M.D.) on 05/09/12 1236

**Recipients**

Salama, Medhat Sadiq (M.D.), M.D.

Response	Delivery Method	Outcome	Message ID
In Basket	Result sent	133987149	
Provider ID: 136886 (provider defined by Results Routing)			
Result routed to linked user C321136 using In Basket			

**Testing Performed By**

Lab - Abbreviation	Name	Director	Address	Valid Date Range
240 - 956	SHERMAN WAY REGIONAL LABORATORY	Darryl Erik Palmer-Toy, MD, PhD	11668 Sherman Way NORTH HOLLYWOOD CA 91605	09/01/10 1119 - 06/01/17 0325

## 05/08/2012 - Office Visit in FAMILY MEDICINE (continued)

## Labs (continued)

## LIPID PANEL [316429991]

Resulted: 05/08/12 1130, Result status: In process

Order status: Completed  
Collected by: TRK 05/08/12 1130

Filed on: 05/08/12 1130

## Reviewed by

Salama, Medhat Sadiq (M.D.) on 05/11/12 1546  
 Salama, Medhat Sadiq (M.D.) on 05/11/12 1546  
 Salama, Medhat Sadiq (M.D.) on 05/09/12 1733  
 Salama, Medhat Sadiq (M.D.) on 05/09/12 1733  
 Salama, Medhat Sadiq (M.D.) on 05/09/12 1236  
 Salama, Medhat Sadiq (M.D.) on 05/09/12 1236

## Indications

OBESITY, BMI 34-34.9, ADULT [278.00, V85.34 (ICD-9-CM)]  
 ESSENTIAL HTN [401.9 (ICD-9-CM)]

## All Reviewers List

Salama, Medhat Sadiq (M.D.) on 5/11/2012 15:46  
 Salama, Medhat Sadiq (M.D.) on 5/11/2012 15:46  
 Salama, Medhat Sadiq (M.D.) on 5/9/2012 17:33  
 Salama, Medhat Sadiq (M.D.) on 5/9/2012 17:33  
 Salama, Medhat Sadiq (M.D.) on 5/9/2012 12:36  
 Salama, Medhat Sadiq (M.D.) on 5/9/2012 12:36

## CREATININE, SERUM [316429993] (Final result)

Electronically signed by: Salama, Medhat Sadiq (M.D.) on 05/08/12 1110

Status: Completed

This order may be acted on in another encounter.

Ordering user: Salama, Medhat Sadiq (M.D.) 05/08/12 1110

Authorized by: Salama, Medhat Sadiq (M.D.)

Ordering mode: Standard

Frequency: Routine 05/08/12 -

Class: Normal

Quantity: 1

Lab status: Final result

Diagnoses

PREDIABETES [790.29 (ICD-9-CM)]

ESSENTIAL HTN [401.9 (ICD-9-CM)] - ESSENTIAL HYPERTENSION

## Provider Details

Provider	NPI
Salama, Medhat Sadiq (M.D.)	1366598427

## Specimen Information

ID	Type	Source	Collected By
494683690	—	BLOOD	TRK 05/08/12 1130

## CREATININE, SERUM [316429993]

Resulted: 05/08/12 1238, Result status: Final result

Order status: Completed

Filed on: 05/08/12 1238

Collected by: TRK 05/08/12 1130

Resulting lab: HIGH DESERT LABORATORY

## Components

Component	Value	Reference Range	Flag	Lab
CREATININE	0.9	0.6 - 1.1 MG/DL	—	157
GLOMERULAR FILTRATION RATE	81-B	mL/min	—	157

Comment:

Comments: Estimated GFR is derived and reported per 1.73 m2 body surface area. Race used from Foundations System: "NB" non-black, "B" black. GFR estimate has been multiplied by 1.21 if "B" is indicated in the system. \* GFR Ranges \*  
 GFR >89 Normal (or CKD1\*) 60-89 Mildly reduced (CKD2\*) 30-59 Moderately reduced (CKD3 if >3mos) 15-29  
 Severely reduced (CKD4 if >3mos) GFR <15 Kidney failure (CKD5 if >3mos) \* GFR >60 is not diagnostic of CKD 1 or 2  
 unless another marker of kidney damage is present (e.g. microalbumin or urine protein >300 mg/day on two occasions, or renal biopsy or imaging abnormality).

**05/08/2012 - Office Visit in FAMILY MEDICINE (continued)**

**Labs (continued)**

**Reviewed by**

Salama, Medhat Sadiek (M.D.) on 05/11/12 1546  
 Salama, Medhat Sadiek (M.D.) on 05/11/12 1546  
 Salama, Medhat Sadiek (M.D.) on 05/09/12 1733  
 Salama, Medhat Sadiek (M.D.) on 05/09/12 1733  
 Salama, Medhat Sadiek (M.D.) on 05/09/12 1236  
 Salama, Medhat Sadiek (M.D.) on 05/09/12 1236  
 Salama, Medhat Sadiek (M.D.) on 05/08/12 1409  
 Salama, Medhat Sadiek (M.D.) on 05/08/12 1409

**Recipients**

**Salama, Medhat Sadiek (M.D.), M.D.**

Response?	Delivery Method	Outcome	Message ID
In Basket	Result sent	133987149	
Provider ID: 136886 (provider defined by Results Routing)			
Result routed to linked user C321136 using In Basket			

**Testing Performed By**

Lab - Abbreviation	Name	Director	Address	Valid Date Range
250 - 157	HIGH DESERT LABORATORY	Lingli Cai, M.D.	14011 Park Ave. VICTORVILLE CA 92392	02/06/09 1520 - 06/08/15 0942

**CREATININE, SERUM [316429993]**

Resulted: 05/08/12 1130, Result status: In process

Order status: Completed  
 Collected by: TRK 05/08/12 1130

Filed on: 05/08/12 1130

**Reviewed by**

Salama, Medhat Sadiek (M.D.) on 05/11/12 1546  
 Salama, Medhat Sadiek (M.D.) on 05/11/12 1546  
 Salama, Medhat Sadiek (M.D.) on 05/09/12 1733  
 Salama, Medhat Sadiek (M.D.) on 05/09/12 1733  
 Salama, Medhat Sadiek (M.D.) on 05/09/12 1236  
 Salama, Medhat Sadiek (M.D.) on 05/09/12 1236  
 Salama, Medhat Sadiek (M.D.) on 05/08/12 1409  
 Salama, Medhat Sadiek (M.D.) on 05/08/12 1409

**Indications**

PREDIABETES [790.29 (ICD-9-CM)]  
 ESSENTIAL HTN [401.9 (ICD-9-CM)]

**All Reviewers List**

Salama, Medhat Sadiek (M.D.) on 5/11/2012 15:46  
 Salama, Medhat Sadiek (M.D.) on 5/11/2012 15:46  
 Salama, Medhat Sadiek (M.D.) on 5/9/2012 17:33  
 Salama, Medhat Sadiek (M.D.) on 5/9/2012 17:33  
 Salama, Medhat Sadiek (M.D.) on 5/9/2012 12:36  
 Salama, Medhat Sadiek (M.D.) on 5/9/2012 12:36  
 Salama, Medhat Sadiek (M.D.) on 5/8/2012 14:09  
 Salama, Medhat Sadiek (M.D.) on 5/8/2012 14:09

**ALT, SERUM [316429994] (Final result)**

05/08/2012 - Office Visit in FAMILY MEDICINE (continued)

## Labs (continued)

Electronically signed by: Salama, Medhat Sadiq (M.D.) on 05/08/12 1110 Status: Completed

This order may be acted on in another encounter.

Ordering user: Salama, Medhat Sadiq (M.D.) 05/08/12 1110

Authorized by: Salama, Medhat Sadiq (M.D.)

Ordering mode: Standard

Frequency: Routine 05/08/12 -

Class: Normal

Quantity: 1

Lab status: Final result

Diagnoses

PREDIABETES [790.29 (ICD-9-CM)]

## Provider Details

Provider	NPI
Salama, Medhat Sadiq (M.D.)	1366598427

## Specimen Information

ID	Type	Source	Collected By
494683690	—	BLOOD	TRK 05/08/12 1130

## ALT, SERUM [316429994]

Resulted: 05/08/12 1238, Result status: Final result

Order status: Completed

Filed on: 05/08/12 1238

Collected by: TRK 05/08/12 1130

Resulting lab: HIGH DESERT LABORATORY

## Components

Component	Value	Reference Range	Flag	Lab
ALT	15	14 - 54 units/L	—	157

Comment:

The measured activity may vary by different method. This result was measured using the Beckman method.

## Reviewed by

Salama, Medhat Sadiq (M.D.) on 05/11/12 1546  
 Salama, Medhat Sadiq (M.D.) on 05/11/12 1546  
 Salama, Medhat Sadiq (M.D.) on 05/09/12 1733  
 Salama, Medhat Sadiq (M.D.) on 05/09/12 1733  
 Salama, Medhat Sadiq (M.D.) on 05/09/12 1236  
 Salama, Medhat Sadiq (M.D.) on 05/09/12 1236  
 Salama, Medhat Sadiq (M.D.) on 05/08/12 1409  
 Salama, Medhat Sadiq (M.D.) on 05/08/12 1409

## Recipients

Salama, Medhat Sadiq (M.D.), M.D.

Response?	Delivery Method	Outcome	Message ID
In Basket	Result sent	133987149	
	Provider ID: 136886 (provider defined by Results Routing)		
	Result routed to linked user C321136 using In Basket		

## Testing Performed By

Lab - Abbreviation	Name	Director	Address	Valid Date Range
250 - 157	HIGH DESERT LABORATORY	Lingli Cai, M.D.	14011 Park Ave. VICTORVILLE CA 92392	02/06/09 1520 - 06/08/15 0942

## ALT, SERUM [316429994]

Resulted: 05/08/12 1130, Result status: In process

Order status: Completed

Filed on: 05/08/12 1130

Collected by: TRK 05/08/12 1130



05/08/2012 - Office Visit in FAMILY MEDICINE (continued)

## Labs (continued)

## Reviewed by

Salama, Medhat Sadiq (M.D.) on 05/11/12 1546  
 Salama, Medhat Sadiq (M.D.) on 05/11/12 1546  
 Salama, Medhat Sadiq (M.D.) on 05/09/12 1733  
 Salama, Medhat Sadiq (M.D.) on 05/09/12 1733  
 Salama, Medhat Sadiq (M.D.) on 05/09/12 1236  
 Salama, Medhat Sadiq (M.D.) on 05/09/12 1236  
 Salama, Medhat Sadiq (M.D.) on 05/08/12 1409  
 Salama, Medhat Sadiq (M.D.) on 05/08/12 1409

## Indications

PREDIABETES [790.29 (ICD-9-CM)]

## All Reviewers List

Salama, Medhat Sadiq (M.D.) on 5/11/2012 15:46  
 Salama, Medhat Sadiq (M.D.) on 5/11/2012 15:46  
 Salama, Medhat Sadiq (M.D.) on 5/9/2012 17:33  
 Salama, Medhat Sadiq (M.D.) on 5/9/2012 17:33  
 Salama, Medhat Sadiq (M.D.) on 5/9/2012 12:36  
 Salama, Medhat Sadiq (M.D.) on 5/9/2012 12:36  
 Salama, Medhat Sadiq (M.D.) on 5/8/2012 14:09  
 Salama, Medhat Sadiq (M.D.) on 5/8/2012 14:09

## TSH [316429995] (Final result)

Electronically signed by: Salama, Medhat Sadiq (M.D.) on 05/08/12 1110

Status: Completed

This order may be acted on in another encounter.

Ordering user: Salama, Medhat Sadiq (M.D.) 05/08/12 1110

Authorized by: Salama, Medhat Sadiq (M.D.)

Ordering mode: Standard

Frequency: Routine 05/08/12 -

Class: Normal

Quantity: 1

Lab status: Final result

Diagnoses

OBESITY, BMI 34-34.9, ADULT [278.00, V85.34 (ICD-9-CM)]

ESSENTIAL HTN [401.9 (ICD-9-CM)] - ESSENTIAL HYPERTENSION

## Provider Details

Provider	NPI
Salama, Medhat Sadiq (M.D.)	1366598427

## Specimen Information

ID	Type	Source	Collected By
494683692	—	BLOOD	TRK 05/08/12 1130

## TSH [316429995]

Resulted: 05/09/12 1134, Result status: Final result

Order status: Completed

Filed on: 05/09/12 1134

Collected by: TRK 05/08/12 1130

Resulting lab: SHERMAN WAY REGIONAL LABORATORY

## Components

Component	Value	Reference Range	Flag	Lab
TSH	0.77	0.35 - 4.00 uIU/mL	—	956

Comment:

----- TO ALL PROVIDERS A REFLEX THYROID TESTING PROGRAM IS NOW IN PLACE. ALL SINGLE TSH SPECIMENS FOUND TO BE ABNORMAL WILL AUTOMATICALLY HAVE FT4 DETERMINED ON THE SAME SERUM SAMPLE. THIS WILL SIMPLIFY SCREENING FOR THYROID DYSFUNCTION BY ORDERING A SINGLE TSH MEASUREMENT. (APPROVED: REGIONAL ENDOCRINOLOGY SUBCOMMITTEE, 1995.)

## Reviewed by

Salama, Medhat Sadiq (M.D.) on 05/11/12 1546  
 Salama, Medhat Sadiq (M.D.) on 05/11/12 1546

## 05/08/2012 - Office Visit in FAMILY MEDICINE (continued)

## Labs (continued)

Salama, Medhat Sadiq (M.D.) on 05/09/12 1733  
 Salama, Medhat Sadiq (M.D.) on 05/09/12 1733  
 Salama, Medhat Sadiq (M.D.) on 05/09/12 1236  
 Salama, Medhat Sadiq (M.D.) on 05/09/12 1236

## Recipients

Salama, Medhat Sadiq (M.D.), M.D.

Response?	Delivery Method	Outcome	Message ID
In Basket	Result sent	133987149	
Provider ID: 136886 (provider defined by Results Routing)			
Result routed to linked user C321136 using In Basket			

## Testing Performed By

Lab - Abbreviation	Name	Director	Address	Valid Date Range
240 - 956	SHERMAN WAY REGIONAL LABORATORY	Darryl Erik Palmer- Toy, MD, PhD	11668 Sherman Way NORTH HOLLYWOOD CA 91605	09/01/10 1119 - 06/01/17 0325

## TSH [316429995]

Resulted: 05/08/12 1130, Result status: In process

Order status: Completed

Filed on: 05/08/12 1130

Collected by: TRK 05/08/12 1130

## Reviewed by

Salama, Medhat Sadiq (M.D.) on 05/11/12 1546  
 Salama, Medhat Sadiq (M.D.) on 05/11/12 1546  
 Salama, Medhat Sadiq (M.D.) on 05/09/12 1733  
 Salama, Medhat Sadiq (M.D.) on 05/09/12 1733  
 Salama, Medhat Sadiq (M.D.) on 05/09/12 1236  
 Salama, Medhat Sadiq (M.D.) on 05/09/12 1236

## Indications

OBESITY, BMI 34-34.9, ADULT [278.00, V85.34 (ICD-9-CM)]  
 ESSENTIAL HTN [401.9 (ICD-9-CM)]

## All Reviewers List

Salama, Medhat Sadiq (M.D.) on 5/11/2012 15:46  
 Salama, Medhat Sadiq (M.D.) on 5/11/2012 15:46  
 Salama, Medhat Sadiq (M.D.) on 5/9/2012 17:33  
 Salama, Medhat Sadiq (M.D.) on 5/9/2012 17:33  
 Salama, Medhat Sadiq (M.D.) on 5/9/2012 12:36  
 Salama, Medhat Sadiq (M.D.) on 5/9/2012 12:36

## ELECTROLYTE PANEL (NA, K, CL, CO2) [316429996] (Final result)

Electronically signed by: Salama, Medhat Sadiq (M.D.) on 05/08/12 1110

Status: Completed

This order may be acted on in another encounter.

Ordering user: Salama, Medhat Sadiq (M.D.) 05/08/12 1110

Authorized by: Salama, Medhat Sadiq (M.D.)

Ordering mode: Standard

Frequency: Routine 05/08/12 -

Class: Normal

Quantity: 1

Lab status: Final result

Diagnoses

ESSENTIAL HTN [401.9 (ICD-9-CM)] - ESSENTIAL HYPERTENSION

## Provider Details

Provider	NPI
----------	-----

**05/08/2012 - Office Visit in FAMILY MEDICINE (continued)**

**Labs (continued)**

Salama, Medhat Sadiek (M.D.)

1366598427

**Specimen Information**

ID	Type	Source	Collected By
494683690	—	BLOOD	TRK 05/08/12 1130

**ELECTROLYTE PANEL (NA, K, CL, CO2) [316429996]**

Resulted: 05/08/12 1238, Result status: Final result

Order status: Completed

Filed on: 05/08/12 1238

Collected by: TRK 05/08/12 1130

Resulting lab: HIGH DESERT LABORATORY

Narrative:

Note: This is a result for your order which has been determined to be a duplicate order. Please understand that other providers have also received this result, thus coordination of care is necessary. Click on the Order Details hyperlink for indication of all providers who have received notification of this result.

**Components**

Component	Value	Reference Range	Flag	Lab
SODIUM	138	135 - 145 MEQ/L	—	157
POTASSIUM	4.00	3.5 - 5.0 MEQ/L	—	157
CHLORIDE	105	101 - 111 MEQ/L	—	157
CO2	29	21 - 31 MEQ/L	—	157

**Reviewed by**

- Salama, Medhat Sadiek (M.D.) on 05/11/12 1546
- Salama, Medhat Sadiek (M.D.) on 05/11/12 1546
- Salama, Medhat Sadiek (M.D.) on 05/09/12 1733
- Salama, Medhat Sadiek (M.D.) on 05/09/12 1733
- Duncan, Sheila Gail (N.P.) on 05/09/12 1606
- Duncan, Sheila Gail (N.P.) on 05/09/12 1605
- Salama, Medhat Sadiek (M.D.) on 05/09/12 1236
- Salama, Medhat Sadiek (M.D.) on 05/09/12 1236
- Salama, Medhat Sadiek (M.D.) on 05/08/12 1409
- Salama, Medhat Sadiek (M.D.) on 05/08/12 1409

**CC List**

Recipient	Modifier	Fax	Address	Added
Duncan, Sheila (N.P.), N.P.	—	—	—	—

**Recipients**

**Duncan, Sheila (N.P.), N.P.**

Responsible?	Delivery Method	Outcome	Message ID
In Basket	Result sent	133988326	
	Recipient added as CC recipient (ORD 105)		

**Salama, Medhat Sadiek (M.D.), M.D.**

Responsible?	Delivery Method	Outcome	Message ID
In Basket	Result sent	133987149	
	Provider ID: 136886 (provider defined by Results Routing)		
	Result routed to linked user C321136 using In Basket		

**Testing Performed By**

## 05/08/2012 - Office Visit in FAMILY MEDICINE (continued)

## Labs (continued)

Lab - Abbreviation	Name	Director	Address	Valid Date Range
250 - 157	HIGH DESERT LABORATORY	Lingli Cai, M.D.	14011 Park Ave. VICTORVILLE CA 92392	02/06/09 1520 - 06/08/15 0942

**ELECTROLYTE PANEL (NA, K, CL, CO2) [316429996]**

Resulted: 05/08/12 1130, Result status: In process

Order status: Completed

Filed on: 05/08/12 1130

Collected by: TRK 05/08/12 1130

**Reviewed by**

Salama, Medhat Sadiq (M.D.) on 05/11/12 1546  
 Salama, Medhat Sadiq (M.D.) on 05/11/12 1546  
 Salama, Medhat Sadiq (M.D.) on 05/09/12 1733  
 Salama, Medhat Sadiq (M.D.) on 05/09/12 1733  
 Duncan, Sheila Gail (N.P.) on 05/09/12 1606  
 Duncan, Sheila Gail (N.P.) on 05/09/12 1605  
 Salama, Medhat Sadiq (M.D.) on 05/09/12 1236  
 Salama, Medhat Sadiq (M.D.) on 05/09/12 1236  
 Salama, Medhat Sadiq (M.D.) on 05/08/12 1409  
 Salama, Medhat Sadiq (M.D.) on 05/08/12 1409

**CC List**

Recipient	Modifier	Fax	Address	Added
Duncan, Sheila (N.P.), N.P.	—	—	—	—

**Indications**

ESSENTIAL HTN [401.9 (ICD-9-CM)]

**All Reviewers List**

Salama, Medhat Sadiq (M.D.) on 5/11/2012 15:46  
 Salama, Medhat Sadiq (M.D.) on 5/11/2012 15:46  
 Salama, Medhat Sadiq (M.D.) on 5/9/2012 17:33  
 Salama, Medhat Sadiq (M.D.) on 5/9/2012 17:33  
 Duncan, Sheila Gail (N.P.) on 5/9/2012 16:06  
 Duncan, Sheila Gail (N.P.) on 5/9/2012 16:05  
 Salama, Medhat Sadiq (M.D.) on 5/9/2012 12:36  
 Salama, Medhat Sadiq (M.D.) on 5/9/2012 12:36  
 Salama, Medhat Sadiq (M.D.) on 5/8/2012 14:09  
 Salama, Medhat Sadiq (M.D.) on 5/8/2012 14:09

**Other Orders****Medications****Hydrochlorothiazide (ESIDRIX/HYDRODIURIL) 25 mg Oral Tab [316433057] (Expired)**

Electronically signed by: Salama, Medhat Sadiq (M.D.) on 05/08/12 1113

Status: Expired

Ordering user: Salama, Medhat Sadiq (M.D.) 05/08/12 1113

Authorized by: Salama, Medhat Sadiq (M.D.)

Ordering mode: Standard

Frequency: Routine 05/08/12 - 05/08/14

Class: Fill Now

Diagnoses

ESSENTIAL HTN [401.9 (ICD-9-CM)] - ESSENTIAL HYPERTENSION

**Provider Details**

Provider	NPI
Salama, Medhat Sadiq (M.D.)	1366598427

Reordered from: Hydrochlorothiazide (ESIDRIX/HYDRODIURIL) 25 mg Oral Tab

**Indications**

05/08/2012 - Office Visit in FAMILY MEDICINE (continued)

## Other Orders (continued)

ESSENTIAL HTN [401.9 (ICD-9-CM)]

## HYDROcodone-Acetaminophen (NORCO) 10-325 mg Oral Tab [316433062] (Expired)

Electronically signed by: Salama, Medhat Sadiek (M.D.) on 05/08/12 1113 Status: Expired  
 Ordering user: Salama, Medhat Sadiek (M.D.) 05/08/12 1113 Authorized by: Salama, Medhat Sadiek (M.D.)  
 Ordering mode: Standard  
 Frequency: Routine 05/08/12 - 11/04/12 Class: Fill Now  
 Diagnoses  
 CHRONIC LOW BACK PAIN. [724.2 (ICD-9-CM)] - CHRONIC LOW BACK PAIN

## Provider Details

Provider	NPI
Salama, Medhat Sadiek (M.D.)	1366598427

## Indications

CHRONIC LOW BACK PAIN. [724.2 (ICD-9-CM)]

## Patient Instructions

IF YOU RECEIVE A SURVEY FROM KAISER REGARDING YOUR CARE AT THE CLINIC TODAY, I WOULD APPRECIATE IT IF YOU COULD FILL THIS OUT AND SCORE ME 10. IF NOT, PLEASE LET ME KNOW SO I CAN IMPROVE MY PRACTICE.

## END OF ENCOUNTER

08/04/2012 - Allied Health/Nurse Visit in FAMILY MEDICINE

## Visit Information

## Provider Information

## Encounter Provider

Temple, Janet L (R.N.)

## Department

Name	Address	Phone
FAMILY MEDICINE	14011 PARK AVE Victorville CA 92392-2413	833-574-2273

## Reason for Visit

## Chief Complaints

- BLOOD PRESSURE CHECK
- WEIGHT CHECK

## Vitals

Vital Signs			Most recent update: 8/4/2012 12:27 PM
BP	Pulse	Wt	BMI
137/72	57	178 lb (80.7 kg)	33.63 kg/m <sup>2</sup>

08/04/2012 - Allied Health/Nurse Visit in FAMILY MEDICINE (continued)

## Clinical Notes

## Progress Notes

Holt, Laverne C (L.V.N.) at 8/4/2012 1226

Author: Holt, Laverne C (L.V.N.)

Service: —

Author Type: LICENSED VOCATIONAL  
NURSE

Filed: 8/4/2012 12:30 PM

Encounter Date: 8/4/2012

Creation Time: 8/4/2012 12:26 PM

Status: Signed

Editor: Holt, Laverne C (L.V.N.) (LICENSED VOCATIONAL NURSE)

Sherry Chowdhuary is a 48 year old female

Patient presents with:

BLOOD PRESSURE CHECK

WEIGHT CHECK

BP 137/72 | Pulse 57 | Wt 178 lb (80.74 kg) | LMP 08/01/2012

Previous BP readings:

BP Readings from Last 3 Encounters:

08/04/12 : 137/72

05/08/12 : 147/88

04/02/12 : 130/78

Medication(s):

Outpatient Prescriptions Marked as Taking for the 8/4/12 encounter (Allied Health/Nurse Visit) with Temple, Janet L (R.N.):

Losartan (COZAAR) 50 mg Oral Tab	TAKE 1 TABLET ORALLY DAILY FOR HYPERTENSION	Disp: 90	Rfi: 3
Atenolol (TENORMIN) 25 mg Oral Tab	TAKE 2 TABLETS ORALLY 2 TIMES DAILY	Disp: 400	Rfi: 3
NIFEdipine (NIFEDICAL XL) 60 mg Oral TR24 SR TAB	2 TABS PO DAILY	Disp: 200	Rfi: 3

Patient is on blood pressure medications at this time. If not, reason(s): patient has not been taking HCTZ, will pick up today.

Patient is compliant with medications. Assessment: Blood Pressure is controlled.

Allergies/Intolerance:

Lisinopril

Patient denies any chest pain/pressure, numbness, dizziness, headache, or shortness of breath at this time. Patient informed to seek medical care if sign or symptoms present, patient verbalized understanding.

Proactive Office Encounter Actions:

Missing Care Gaps:

**08/04/2012 - Allied Health/Nurse Visit in FAMILY MEDICINE (continued)****Clinical Notes (continued)**

- DM Retinal Photo Due
- Missing Current Exercise Vitals
- DM Monofilament Foot Exam
- Diabetes Health Ed. Class needed

PATIENT

VERBALIZES SHE IS NOT A DIABETIC, WILL DISCUSS WITH PCP NEXT MONTH.

La Verne Holt LVN

Electronically signed by Holt, Laverne C (L.V.N.) at 8/4/2012 12:30 PM

**Patient Instructions****TO ACCESS YOUR TEST RESULTS WITHOUT A COMPUTER:**

Call 1-888-4KP-TEST (1-888-457-8378) and enter your medical record number.

However, you can now use your computer or smartphone to view your test results, e-mail your physician's office, make appointments, and refill prescriptions. By registering on KP.ORG you get better access to your own personal health information so you can actively participate in your own care, anytime, anywhere!

**KP.ORG registration is easy:****Step 1** Open your internet browser, type 'kp.org' in the address, and click on Register Now**Step 2 Verify Membership**

First &amp; Last Name, Date of Birth, Area (California – Southern), and Medical Record Number

**Step 3 Accept Terms****Step 4 Choose User ID**

Username, Password, and your e-mail address

08/04/2012 - Allied Health/Nurse Visit in FAMILY MEDICINE (continued)

Patient Instructions (continued)

**Step 5 Activate Registration**

Last 4 digits of your Social Security Number

If you have any trouble or need technical support, call 1-888-556-7677.

**CALL FOR CARE****When You Need to See a Doctor**

Next time you need to see a doctor right away, give us a call before you come in!

We know your time is important. Calling ahead can lessen your wait time and we now offer more same day appointments for your convenience.

Day or night, our care teams can assist you with advice and treatment suggestions. We may even be able to save you an appointment!

So let us know when you need care. At Kaiser Permanente, we want you to thrive!

Call for Care at (888) 750-0036.

www.kp.org

**END OF ENCOUNTER**

08/08/2012 - Telephone in HEALTH EDUCATION

**Visit Information****Contacts**

	Type	Contact	Phone	User
08/08/2012 03:16 PM PDT	Phone (Outgoing)	Chowdhuary, Sherry (Self)	760-810-0188 (H)	Boothe Greene, Mary (L.V.N.)
No Answer/Busy - no voice mail available				

**Nursing Assessment**

No Nursing Assessment available for this encounter.

**Questionnaires**

No completed forms available for this encounter.

**Reason for Visit****Chief Complaint**

- CARE MGMT, BARIATRIC PROGRAM - POST-OP (reminder call); onset date 8/8/2012

**Visit Diagnosis**

- CASE / CARE MGMT, BARIATRIC PROGRAM, POSTOP (primary) [V65.49]

**Clinical Notes****Telephone Encounter**



**08/08/2012 - Telephone in HEALTH EDUCATION (continued)**

**Clinical Notes (continued)**

**Boothe Greene, Mary (L.V.N.) at 8/8/2012 1517**

Author: Boothe Greene, Mary (L.V.N.)	Service: —	Author Type: LICENSED VOCATIONAL NURSE
Filed: 8/8/2012 3:31 PM	Encounter Date: 8/8/2012	Creation Time: 8/8/2012 3:17 PM
Status: Signed	Editor: Boothe Greene, Mary (L.V.N.) (LICENSED VOCATIONAL NURSE)	

Spoke with member, one year postop f/u appt made for 9/6/12 @ 11am with S. Duncan, NP.  
Reminder letter sent.  
Labs ordered per protocol.  
Database updated.

Electronically signed by Boothe Greene, Mary (L.V.N.) at 8/8/2012 3:31 PM

**08/08/2012 - Telephone in HEALTH EDUCATION (continued)**

**Labs**

**CBC W DIFFERENTIAL, AUTO [332988655] (Final result)**

Electronically signed by: **Boothe Greene, Mary (L.V.N.) on 08/08/12 1531** Status: **Completed**

This order may be acted on in another encounter.

Ordering user: **Boothe Greene, Mary (L.V.N.) 08/08/12 1531**

Authorized by: **Duncan, Sheila Gail (N.P.)**

Ordering mode: **Standard**

Cosigning events

Electronically cosigned by **Duncan, Sheila Gail (N.P.) 08/08/12 1552** for Ordering

Frequency: **Routine 08/08/12 -**

Class: **Normal**

Quantity: **1**

Lab status: **Final result**

Diagnoses

**CASE / CARE MGMT, POSTOP BARIATRIC PROGRAM [V65.49 (ICD-9-CM)]**

**Provider Details**

Provider	NPI
Boothe Greene, Mary (L.V.N.)	—
Duncan, Sheila Gail (N.P.)	1477620243

**Specimen Information**

ID	Type	Source	Collected By
501104604	—	BLOOD	KMA 08/23/12 1046

**CBC W DIFFERENTIAL, AUTO [332988655] (Abnormal)**

Resulted: 08/23/12 1213, Result status: Final result

Order status: **Completed**

Filed on: 08/23/12 1213

Collected by: **KMA 08/23/12 1046**

Resulting lab: **HIGH DESERT LABORATORY**

**Components**

Component	Value	Reference Range	Flag	Lab
WBC'S AUTO	7.9	4.0 - 11.0 THOU/MCL	—	157
RBC, AUTO	4.37	4.2 - 5.4 MIL/MCL	—	157
HGB	10.2	12.0 - 16.0 G/DL	L▼	157
HCT, AUTO	33.0	37 - 47 %	L▼	157
MCV	75.6	81 - 99 FL	L▼	157
MCH	23.4	27 - 35 PG/CELL	L▼	157
MCHC	31.0	32 - 37 G/DL	L▼	157
RDW, BLOOD	16.8	11.5 - 14.5 %	H▲	157
PLATELETS, AUTOMATED COUNT	299	130 - 400 THOU/MCL	—	157
MPV	10.1	7.4 - 10.4 FL	—	157
LYMPHOCYTES %, AUTOMATED COUNT	28.3	20 - 51 %	—	157
MONOS %, AUTO	4.5	1 - 12 %	—	157
NEUTROPHILS %, AUTOMATED COUNT	64.2	42 - 75 %	—	157
EOSINOPHILS %, AUTOMATED COUNT	2.6	0 - 10 %	—	157
BASOPHILS %, AUTOMATED COUNT	0.4	0 - 1 %	—	157

**Reviewed by**

- Duncan, Sheila Gail (N.P.) on 09/20/12 1119
- Duncan, Sheila Gail (N.P.) on 09/20/12 1118
- Tumer, Sarah Elizabeth (M.D.) on 09/04/12 0823
- Carpio, Rebecca Ann (N.P.) on 08/27/12 1334
- Duncan, Sheila Gail (N.P.) on 08/24/12 1659
- Duncan, Sheila Gail (N.P.) on 08/23/12 1700

**Recipients**

**Duncan, Sheila (N.P.), N.P.**

Response ible?	Delivery Method	Outcome	Message ID
-------------------	-----------------	---------	------------

08/08/2012 - Telephone in HEALTH EDUCATION (continued)

## Labs (continued)

In Basket Result sent 145211110  
 Provider ID: 10006076 (provider defined by Results Routing)  
 Result routed to linked user K243629 using In Basket

## Testing Performed By

Lab - Abbreviation	Name	Director	Address	Valid Date Range
250 - 157	HIGH DESERT LABORATORY	Lingli Cai, M.D.	14011 Park Ave. VICTORVILLE CA 92392	02/06/09 1520 - 06/08/15 0942

CBC W DIFFERENTIAL, AUTO [332988655]

Resulted: 08/23/12 1046, Result status: In process

Order status: Completed

Filed on: 08/23/12 1046

Collected by: KMA 08/23/12 1046

## Reviewed by

Duncan, Sheila Gail (N.P.) on 09/20/12 1119  
 Duncan, Sheila Gail (N.P.) on 09/20/12 1118  
 Turner, Sarah Elizabeth (M.D.) on 09/04/12 0823  
 Carpio, Rebecca Ann (N.P.) on 08/27/12 1334  
 Duncan, Sheila Gail (N.P.) on 08/24/12 1659  
 Duncan, Sheila Gail (N.P.) on 08/23/12 1700

## Indications

CASE / CARE MGMT, BARIATRIC PROGRAM, POSTOP [V65.49 (ICD-9-CM)]

## All Reviewers List

Duncan, Sheila Gail (N.P.) on 9/20/2012 11:19  
 Duncan, Sheila Gail (N.P.) on 9/20/2012 11:18  
 Turner, Sarah Elizabeth (M.D.) on 9/4/2012 08:23  
 Carpio, Rebecca Ann (N.P.) on 8/27/2012 13:34  
 Duncan, Sheila Gail (N.P.) on 8/24/2012 16:59  
 Duncan, Sheila Gail (N.P.) on 8/23/2012 17:00

## FERRITIN [332988657] (Final result)

Electronically signed by: Boothe Greene, Mary (L.V.N.) on 08/08/12 1531

Status: Completed

This order may be acted on in another encounter.

Ordering user: Boothe Greene, Mary (L.V.N.) 08/08/12 1531

Authorized by: Duncan, Sheila Gail (N.P.)

Ordering mode: Standard

Cosigning events

Electronically cosigned by Duncan, Sheila Gail (N.P.) 08/08/12 1552 for Ordering

Frequency: Routine 08/08/12 -

Class: Normal

Quantity: 1

Lab status: Final result

Diagnoses

CASE / CARE MGMT, POSTOP BARIATRIC PROGRAM [V65.49 (ICD-9-CM)]

## Provider Details

Provider	NPI
Boothe Greene, Mary (L.V.N.)	—
Duncan, Sheila Gail (N.P.)	1477620243

## Specimen Information

ID	Type	Source	Collected By
501104606	—	BLOOD	KMA 08/23/12 1046

FERRITIN [332988657]

Resulted: 08/24/12 1032, Result status: Final result

Order status: Completed

Filed on: 08/24/12 1032

## 08/08/2012 - Telephone in HEALTH EDUCATION (continued)

## Labs (continued)

Collected by: KMA 08/23/12 1046

Resulting lab: SHERMAN WAY REGIONAL LABORATORY

## Components

Component	Value	Reference Range	Flag	Lab
FERRITIN	19.9	13 - 126 ng/mL	—	956

## Reviewed by

Duncan, Sheila Gail (N.P.) on 09/20/12 1119  
Duncan, Sheila Gail (N.P.) on 09/20/12 1118  
Turner, Sarah Elizabeth (M.D.) on 09/04/12 0823  
Carpio, Rebecca Ann (N.P.) on 08/27/12 1334  
Duncan, Sheila Gail (N.P.) on 08/24/12 1659

## Recipients

## Duncan, Sheila (N.P.), N.P.

Response?	Delivery Method	Outcome	Message ID
In Basket	Result sent	145211110	
Provider ID: 10006076 (provider defined by Results Routing)			
Result routed to linked user K243629 using In Basket			

## Testing Performed By

Lab - Abbreviation	Name	Director	Address	Valid Date Range
240 - 956	SHERMAN WAY REGIONAL LABORATORY	Darryl Erik Palmer-Toy, MD, PhD	11668 Sherman Way NORTH HOLLYWOOD CA 91605	09/01/10 1119 - 06/01/17 0325

## FERRITIN [332988657]

Resulted: 08/23/12 1046, Result status: In process

Order status: Completed

Filed on: 08/23/12 1046

Collected by: KMA 08/23/12 1046

## Reviewed by

Duncan, Sheila Gail (N.P.) on 09/20/12 1119  
Duncan, Sheila Gail (N.P.) on 09/20/12 1118  
Turner, Sarah Elizabeth (M.D.) on 09/04/12 0823  
Carpio, Rebecca Ann (N.P.) on 08/27/12 1334  
Duncan, Sheila Gail (N.P.) on 08/24/12 1659

## Indications

CASE / CARE MGMT, BARIATRIC PROGRAM, POSTOP [V65.49 (ICD-9-CM)]

## All Reviewers List

Duncan, Sheila Gail (N.P.) on 9/20/2012 11:19  
Duncan, Sheila Gail (N.P.) on 9/20/2012 11:18  
Turner, Sarah Elizabeth (M.D.) on 9/4/2012 08:23  
Carpio, Rebecca Ann (N.P.) on 8/27/2012 13:34  
Duncan, Sheila Gail (N.P.) on 8/24/2012 16:59

## IRON AND TIBC [332988658] (Final result)

Electronically signed by: Boothe Greene, Mary (L.V.N.) on 08/08/12 1531

Status: Completed

This order may be acted on in another encounter.

Ordering user: Boothe Greene, Mary (L.V.N.) 08/08/12 1531

Authorized by: Duncan, Sheila Gail (N.P.)

Ordering mode: Standard

## 08/08/2012 - Telephone in HEALTH EDUCATION (continued)

## Labs (continued)

## Cosigning events

Electronically cosigned by Duncan, Sheila Gail (N.P.) 08/08/12 1552 for Ordering

Frequency: Routine 08/08/12 -

Class: Normal

Quantity: 1

Lab status: Final result

## Diagnoses

CASE / CARE MGMT, POSTOP BARIATRIC PROGRAM [V65.49 (ICD-9-CM)]

## Provider Details

Provider	NPI
Boothe Greene, Mary (L.V.N.)	—
Duncan, Sheila Gail (N.P.)	1477620243

## Specimen Information

ID	Type	Source	Collected By
501104606	—	BLOOD	KMA 08/23/12 1046

## IRON AND TIBC [332988658] (Abnormal)

Resulted: 08/24/12 1032, Result status: Final result

Order status: Completed

Filed on: 08/24/12 1032

Collected by: KMA 08/23/12 1046

Resulting lab: SHERMAN WAY REGIONAL LABORATORY

## Components

Component	Value	Reference Range	Flag	Lab
IRON	24	37 - 145 mcg/dL	L▼	956
TOTAL IRON BINDING CAPACITY	360	250 - 450 mcg/dL	—	956
IRON SAT	7	20 - 50 %	L▼	956

## Reviewed by

Duncan, Sheila Gail (N.P.) on 09/20/12 1119  
Duncan, Sheila Gail (N.P.) on 09/20/12 1118  
Tumer, Sarah Elizabeth (M.D.) on 09/04/12 0823  
Carpio, Rebecca Ann (N.P.) on 08/27/12 1334  
Duncan, Sheila Gail (N.P.) on 08/24/12 1659

## Recipients

Duncan, Sheila (N.P.), N.P.

Response?	Delivery Method	Outcome	Message ID
In Basket	Result sent	145211110	
	Provider ID: 10006076 (provider defined by Results Routing)		
	Result routed to linked user K243629 using In Basket		

## Testing Performed By

Lab - Abbreviation	Name	Director	Address	Valid Date Range
240 - 956	SHERMAN WAY REGIONAL LABORATORY	Darryl Erik Palmer- Toy, MD, PhD	11668 Sherman Way NORTH HOLLYWOOD CA 91605	09/01/10 1119 - 06/01/17 0325

## IRON AND TIBC [332988658]

Resulted: 08/23/12 1046, Result status: In process

Order status: Completed

Filed on: 08/23/12 1046

Collected by: KMA 08/23/12 1046

## Reviewed by

Duncan, Sheila Gail (N.P.) on 09/20/12 1119  
Duncan, Sheila Gail (N.P.) on 09/20/12 1118  
Tumer, Sarah Elizabeth (M.D.) on 09/04/12 0823

**08/08/2012 - Telephone in HEALTH EDUCATION (continued)**

**Labs (continued)**

Carpio, Rebecca Ann (N.P.) on 08/27/12 1334  
 Duncan, Sheila Gail (N.P.) on 08/24/12 1659

**Indications**

CASE / CARE MGMT, BARIATRIC PROGRAM, POSTOP [V65.49 (ICD-9-CM)]

**All Reviewers List**

Duncan, Sheila Gail (N.P.) on 9/20/2012 11:19  
 Duncan, Sheila Gail (N.P.) on 9/20/2012 11:18  
 Turner, Sarah Elizabeth (M.D.) on 9/4/2012 08:23  
 Carpio, Rebecca Ann (N.P.) on 8/27/2012 13:34  
 Duncan, Sheila Gail (N.P.) on 8/24/2012 16:59

**ALBUMIN, SERUM [332988659] (Final result)**

Electronically signed by: **Boothe Greene, Mary (L.V.N.) on 08/08/12 1531** Status: **Completed**

This order may be acted on in another encounter.

Ordering user: Boothe Greene, Mary (L.V.N.) 08/08/12 1531

Authorized by: Duncan, Sheila Gail (N.P.)

Ordering mode: Standard

Cosigning events

Electronically cosigned by Duncan, Sheila Gail (N.P.) 08/08/12 1552 for Ordering

Frequency: Routine 08/08/12 -

Class: Normal

Quantity: 1

Lab status: Final result

Diagnoses

CASE / CARE MGMT, POSTOP BARIATRIC PROGRAM [V65.49 (ICD-9-CM)]

**Provider Details**

Provider	NPI
Boothe Greene, Mary (L.V.N.)	—
Duncan, Sheila Gail (N.P.)	1477620243

**Specimen Information**

ID	Type	Source	Collected By
501104603	—	BLOOD	KMA 08/23/12 1046

**ALBUMIN, SERUM [332988659]**

Resulted: 08/23/12 2200, Result status: Final result

Order status: Completed

Filed on: 08/23/12 2200

Collected by: KMA 08/23/12 1046

Resulting lab: FONTANA LABORATORY

**Components**

Component	Value	Reference Range	Flag	Lab
ALBUMIN	3.4	3.3 - 4.8 g/dl	—	151

**Reviewed by**

Duncan, Sheila Gail (N.P.) on 09/20/12 1119  
 Duncan, Sheila Gail (N.P.) on 09/20/12 1118  
 Turner, Sarah Elizabeth (M.D.) on 09/04/12 0823  
 Carpio, Rebecca Ann (N.P.) on 08/27/12 1334  
 Duncan, Sheila Gail (N.P.) on 08/24/12 1659

**Recipients**

**Duncan, Sheila (N.P.), N.P.**

Response	Delivery Method	Outcome	Message ID
In Basket	Result sent	145211110	
Provider ID: 10006076 (provider defined by Results Routing)			
Result routed to linked user K243629 using In Basket			

08/08/2012 - Telephone in HEALTH EDUCATION (continued)

Labs (continued)

## Testing Performed By

Lab - Abbreviation	Name	Director	Address	Valid Date Range
248 - 151	FONTANA LABORATORY	Sung S. Shin, M.D.	9961 Sierra Ave. FONTANA CA 92335	09/01/05 0851 - 02/04/14 2106

## ALBUMIN, SERUM [332988659]

Resulted: 08/23/12 1046, Result status: In process

Order status: Completed

Filed on: 08/23/12 1046

Collected by: KMA 08/23/12 1046

## Reviewed by

Duncan, Sheila Gail (N.P.) on 09/20/12 1119  
 Duncan, Sheila Gail (N.P.) on 09/20/12 1118  
 Turner, Sarah Elizabeth (M.D.) on 09/04/12 0823  
 Carpio, Rebecca Ann (N.P.) on 08/27/12 1334  
 Duncan, Sheila Gail (N.P.) on 08/24/12 1659

## Indications

CASE / CARE MGMT, BARIATRIC PROGRAM, POSTOP [V65.49 (ICD-9-CM)]

## All Reviewers List

Duncan, Sheila Gail (N.P.) on 9/20/2012 11:19  
 Duncan, Sheila Gail (N.P.) on 9/20/2012 11:18  
 Turner, Sarah Elizabeth (M.D.) on 9/4/2012 08:23  
 Carpio, Rebecca Ann (N.P.) on 8/27/2012 13:34  
 Duncan, Sheila Gail (N.P.) on 8/24/2012 16:59

## CALCIUM [332988660] (Final result)

Electronically signed by: Boothe Greene, Mary (L.V.N.) on 08/08/12 1531

Status: Completed

This order may be acted on in another encounter.

Ordering user: Boothe Greene, Mary (L.V.N.) 08/08/12 1531

Authorized by: Duncan, Sheila Gail (N.P.)

Ordering mode: Standard

Cosigning events

Electronically cosigned by Duncan, Sheila Gail (N.P.) 08/08/12 1552 for Ordering

Frequency: Routine 08/08/12 -

Class: Normal

Quantity: 1

Lab status: Final result

Diagnoses

CASE / CARE MGMT, POSTOP BARIATRIC PROGRAM [V65.49 (ICD-9-CM)]

## Provider Details

Provider	NPI
Boothe Greene, Mary (L.V.N.)	—
Duncan, Sheila Gail (N.P.)	1477620243

## Specimen Information

ID	Type	Source	Collected By
501104604	—	BLOOD	KMA 08/23/12 1046

## CALCIUM [332988660] (Abnormal)

Resulted: 08/23/12 1414, Result status: Final result

Order status: Completed

Filed on: 08/23/12 1414

Collected by: KMA 08/23/12 1046

Resulting lab: HIGH DESERT LABORATORY

## Components

Component	Value	Reference Range	Flag	Lab
CALCIUM	8.4	8.5 - 10.7 MG/DL	L▼	157

08/08/2012 - Telephone in HEALTH EDUCATION (continued)

## Labs (continued)

## Reviewed by

Duncan, Sheila Gail (N.P.) on 09/20/12 1119  
 Duncan, Sheila Gail (N.P.) on 09/20/12 1118  
 Turner, Sarah Elizabeth (M.D.) on 09/04/12 0823  
 Carpio, Rebecca Ann (N.P.) on 08/27/12 1334  
 Duncan, Sheila Gail (N.P.) on 08/24/12 1659  
 Duncan, Sheila Gail (N.P.) on 08/23/12 1700

## Recipients

Duncan, Sheila (N.P.), N.P.

Response?	Delivery Method	Outcome	Message ID
In Basket	Result sent	145211110	
Provider ID: 10006076 (provider defined by Results Routing)			
Result routed to linked user K243629 using In Basket			

## Testing Performed By

Lab - Abbreviation	Name	Director	Address	Valid Date Range
250 - 157	HIGH DESERT LABORATORY	Lingli Cai, M.D.	14011 Park Ave. VICTORVILLE CA 92392	02/06/09 1520 - 06/08/15 0942

## CALCIUM [332988660]

Resulted: 08/23/12 1046, Result status: In process

Order status: Completed

Filed on: 08/23/12 1046

Collected by: KMA 08/23/12 1046

## Reviewed by

Duncan, Sheila Gail (N.P.) on 09/20/12 1119  
 Duncan, Sheila Gail (N.P.) on 09/20/12 1118  
 Turner, Sarah Elizabeth (M.D.) on 09/04/12 0823  
 Carpio, Rebecca Ann (N.P.) on 08/27/12 1334  
 Duncan, Sheila Gail (N.P.) on 08/24/12 1659  
 Duncan, Sheila Gail (N.P.) on 08/23/12 1700

## Indications

CASE / CARE MGMT, BARIATRIC PROGRAM, POSTOP [V65.49 (ICD-9-CM)]

## All Reviewers List

Duncan, Sheila Gail (N.P.) on 9/20/2012 11:19  
 Duncan, Sheila Gail (N.P.) on 9/20/2012 11:18  
 Turner, Sarah Elizabeth (M.D.) on 9/4/2012 08:23  
 Carpio, Rebecca Ann (N.P.) on 8/27/2012 13:34  
 Duncan, Sheila Gail (N.P.) on 8/24/2012 16:59  
 Duncan, Sheila Gail (N.P.) on 8/23/2012 17:00

## CREATININE, SERUM [332988661] (Final result)

Electronically signed by: Boothe Greene, Mary (L.V.N.) on 08/08/12 1531

Status: Completed

This order may be acted on in another encounter.

Ordering user: Boothe Greene, Mary (L.V.N.) 08/08/12 1531

Authorized by: Duncan, Sheila Gail (N.P.)

Ordering mode: Standard

Cosigning events

Electronically cosigned by Duncan, Sheila Gail (N.P.) 08/08/12 1552 for Ordering



## 08/08/2012 - Telephone in HEALTH EDUCATION (continued)

## Labs (continued)

Frequency: Routine 08/08/12 -  
Quantity: 1  
DiagnosesClass: Normal  
Lab status: Final result

CASE / CARE MGMT, POSTOP BARIATRIC PROGRAM [V65.49 (ICD-9-CM)]

## Provider Details

Provider	NPI
Boothe Greene, Mary (L.V.N.)	—
Duncan, Sheila Gail (N.P.)	1477620243

## Specimen Information

ID	Type	Source	Collected By
501104604	—	BLOOD	KMA 08/23/12 1046

## CREATININE, SERUM [332988661]

Resulted: 08/23/12 1414, Result status: Final result

Order status: Completed

Filed on: 08/23/12 1414

Collected by: KMA 08/23/12 1046

Resulting lab: HIGH DESERT LABORATORY

## Components

Component	Value	Reference Range	Flag	Lab
CREATININE	0.9	0.6 - 1.1 MG/DL	—	157
GLOMERULAR FILTRATION RATE	81-B	mL/min	—	157

## Comment:

Comments: Estimated GFR is derived and reported per 1.73 m2 body surface area. Race used from Foundations System: "NB" non-black, "B" black. GFR estimate has been multiplied by 1.21 if "B" is indicated in the system. \* GFR Ranges \*  
GFR >89 Normal (or CKD1\*) 60-89 Mildly reduced (CKD2\*) 30-59 Moderately reduced (CKD3 if >3mos) 15-29  
Severely reduced (CKD4 if >3mos) GFR <15 Kidney failure (CKD5 if >3mos) \* GFR >60 is not diagnostic of CKD 1 or 2 unless another marker of kidney damage is present (e.g. microalbumin or urine protein >300 mg/day on two occasions, or renal biopsy or imaging abnormality).

## Reviewed by

Duncan, Sheila Gail (N.P.) on 09/20/12 1119  
Duncan, Sheila Gail (N.P.) on 09/20/12 1118  
Tumer, Sarah Elizabeth (M.D.) on 09/04/12 0823  
Carpio, Rebecca Ann (N.P.) on 08/27/12 1334  
Duncan, Sheila Gail (N.P.) on 08/24/12 1659  
Duncan, Sheila Gail (N.P.) on 08/23/12 1700

## Recipients

## Duncan, Sheila (N.P.), N.P.

Response?	Delivery Method	Outcome	Message ID
In Basket	Result sent	145211110	
	Provider ID: 10006076 (provider defined by Results Routing)		
	Result routed to linked user K243629 using In Basket		

## Testing Performed By

Lab - Abbreviation	Name	Director	Address	Valid Date Range
250 - 157	HIGH DESERT LABORATORY	Lingli Cai, M.D.	14011 Park Ave. VICTORVILLE CA 92392	02/06/09 1520 - 06/08/15 0942

## CREATININE, SERUM [332988661]

Resulted: 08/23/12 1046, Result status: In process

Order status: Completed

Filed on: 08/23/12 1046

Collected by: KMA 08/23/12 1046

08/08/2012 - Telephone in HEALTH EDUCATION (continued)

## Labs (continued)

## Reviewed by

Duncan, Sheila Gail (N.P.) on 09/20/12 1119  
 Duncan, Sheila Gail (N.P.) on 09/20/12 1118  
 Turner, Sarah Elizabeth (M.D.) on 09/04/12 0823  
 Carpio, Rebecca Ann (N.P.) on 08/27/12 1334  
 Duncan, Sheila Gail (N.P.) on 08/24/12 1659  
 Duncan, Sheila Gail (N.P.) on 08/23/12 1700

## Indications

CASE / CARE MGMT, BARIATRIC PROGRAM, POSTOP [V65.49 (ICD-9-CM)]

## All Reviewers List

Duncan, Sheila Gail (N.P.) on 9/20/2012 11:19  
 Duncan, Sheila Gail (N.P.) on 9/20/2012 11:18  
 Turner, Sarah Elizabeth (M.D.) on 9/4/2012 08:23  
 Carpio, Rebecca Ann (N.P.) on 8/27/2012 13:34  
 Duncan, Sheila Gail (N.P.) on 8/24/2012 16:59  
 Duncan, Sheila Gail (N.P.) on 8/23/2012 17:00

## ELECTROLYTE PANEL (NA, K, CL, CO2) [332988662] (Final result)

Electronically signed by: Boothe Greene, Mary (L.V.N.) on 08/08/12 1531 Status: Completed

This order may be acted on in another encounter.

Ordering user: Boothe Greene, Mary (L.V.N.) 08/08/12 1531

Authorized by: Duncan, Sheila Gail (N.P.)

Ordering mode: Standard

Cosigning events

Electronically cosigned by Duncan, Sheila Gail (N.P.) 08/08/12 1552 for Ordering

Frequency: Routine 08/08/12 -

Class: Normal

Quantity: 1

Lab status: Final result

Diagnoses

CASE / CARE MGMT, POSTOP BARIATRIC PROGRAM [V65.49 (ICD-9-CM)]

## Provider Details

Provider	NPI
Boothe Greene, Mary (L.V.N.)	—
Duncan, Sheila Gail (N.P.)	1477620243

## Specimen Information

ID	Type	Source	Collected By
501104604	—	BLOOD	KMA 08/23/12 1046

## ELECTROLYTE PANEL (NA, K, CL, CO2) [332988662] (Abnormal)

Resulted: 08/23/12 1414, Result status: Final result

Order status: Completed

Filed on: 08/23/12 1414

Collected by: KMA 08/23/12 1046

Resulting lab: HIGH DESERT LABORATORY

## Components

Component	Value	Reference Range	Flag	Lab
SODIUM	139	135 - 145 MEQ/L	—	157
POTASSIUM	3.40	3.5 - 5.0 MEQ/L	L ↓	157
CHLORIDE	109	101 - 111 MEQ/L	—	157
CO2	26	21 - 31 MEQ/L	—	157

## Reviewed by

Duncan, Sheila Gail (N.P.) on 09/20/12 1119  
 Duncan, Sheila Gail (N.P.) on 09/20/12 1118  
 Turner, Sarah Elizabeth (M.D.) on 09/04/12 0823  
 Carpio, Rebecca Ann (N.P.) on 08/27/12 1334

08/08/2012 - Telephone in HEALTH EDUCATION (continued)

## Labs (continued)

Duncan, Sheila Gail (N.P.) on 08/24/12 1659  
Duncan, Sheila Gail (N.P.) on 08/23/12 1700

## Recipients

Duncan, Sheila (N.P.), N.P.

Response?	Delivery Method	Outcome	Message ID
In Basket	Result sent	145211110	
Provider ID: 10006076 (provider defined by Results Routing)			
Result routed to linked user K243629 using In Basket			

## Testing Performed By

Lab - Abbreviation	Name	Director	Address	Valid Date Range
250 - 157	HIGH DESERT LABORATORY	Lingli Cai, M.D.	14011 Park Ave. VICTORVILLE CA 92392	02/06/09 1520 - 06/08/15 0942

## ELECTROLYTE PANEL (NA, K, CL, CO2) [332988662]

Resulted: 08/23/12 1046, Result status: In process

Order status: Completed

Filed on: 08/23/12 1046

Collected by: KMA 08/23/12 1046

## Reviewed by

Duncan, Sheila Gail (N.P.) on 09/20/12 1119  
Duncan, Sheila Gail (N.P.) on 09/20/12 1118  
Turner, Sarah Elizabeth (M.D.) on 09/04/12 0823  
Carpio, Rebecca Ann (N.P.) on 08/27/12 1334  
Duncan, Sheila Gail (N.P.) on 08/24/12 1659  
Duncan, Sheila Gail (N.P.) on 08/23/12 1700

## Indications

CASE / CARE MGMT, BARIATRIC PROGRAM, POSTOP [V65.49 (ICD-9-CM)]

## All Reviewers List

Duncan, Sheila Gail (N.P.) on 9/20/2012 11:19  
Duncan, Sheila Gail (N.P.) on 9/20/2012 11:18  
Turner, Sarah Elizabeth (M.D.) on 9/4/2012 08:23  
Carpio, Rebecca Ann (N.P.) on 8/27/2012 13:34  
Duncan, Sheila Gail (N.P.) on 8/24/2012 16:59  
Duncan, Sheila Gail (N.P.) on 8/23/2012 17:00

## BUN, SERUM [332988663] (Final result)

Electronically signed by: Boothe Greene, Mary (L.V.N.) on 08/08/12 1531

Status: Completed

This order may be acted on in another encounter.

Ordering user: Boothe Greene, Mary (L.V.N.) 08/08/12 1531

Authorized by: Duncan, Sheila Gail (N.P.)

Ordering mode: Standard

Cosigning events

Electronically cosigned by Duncan, Sheila Gail (N.P.) 08/08/12 1552 for Ordering

Frequency: Routine 08/08/12 -

Class: Normal

Quantity: 1

Lab status: Final result

Diagnoses

CASE / CARE MGMT, POSTOP BARIATRIC PROGRAM [V65.49 (ICD-9-CM)]

## Provider Details

Provider	NPI
Boothe Greene, Mary (L.V.N.)	—

08/08/2012 - Telephone in HEALTH EDUCATION (continued)

## Labs (continued)

Duncan, Sheila Gail (N.P.)

1477620243

## Specimen Information

ID	Type	Source	Collected By
501104604	—	BLOOD	KMA 08/23/12 1046

BUN, SERUM [332988663]

Resulted: 08/23/12 1414, Result status: Final result

Order status: Completed

Filed on: 08/23/12 1414

Collected by: KMA 08/23/12 1046

Resulting lab: HIGH DESERT LABORATORY

## Components

Component	Value	Reference Range	Flag	Lab
BUN	16	<19 MG/DL	—	157

## Reviewed by

Duncan, Sheila Gail (N.P.) on 09/20/12 1119  
Duncan, Sheila Gail (N.P.) on 09/20/12 1118  
Turner, Sarah Elizabeth (M.D.) on 09/04/12 0823  
Carpio, Rebecca Ann (N.P.) on 08/27/12 1334  
Duncan, Sheila Gail (N.P.) on 08/24/12 1659  
Duncan, Sheila Gail (N.P.) on 08/23/12 1700

## Recipients

Duncan, Sheila (N.P.), N.P.

Response?	Delivery Method	Outcome	Message ID
In Basket	Result sent	145211110	
	Provider ID: 10006076 (provider defined by Results Routing)		
	Result routed to linked user K243629 using In Basket		

## Testing Performed By

Lab - Abbreviation	Name	Director	Address	Valid Date Range
250 - 157	HIGH DESERT LABORATORY	Lingli Cai, M.D.	14011 Park Ave. VICTORVILLE CA 92392	02/06/09 1520 - 06/08/15 0942

BUN, SERUM [332988663]

Resulted: 08/23/12 1046, Result status: In process

Order status: Completed

Filed on: 08/23/12 1046

Collected by: KMA 08/23/12 1046

## Reviewed by

Duncan, Sheila Gail (N.P.) on 09/20/12 1119  
Duncan, Sheila Gail (N.P.) on 09/20/12 1118  
Turner, Sarah Elizabeth (M.D.) on 09/04/12 0823  
Carpio, Rebecca Ann (N.P.) on 08/27/12 1334  
Duncan, Sheila Gail (N.P.) on 08/24/12 1659  
Duncan, Sheila Gail (N.P.) on 08/23/12 1700

## Indications

CASE / CARE MGMT, BARIATRIC PROGRAM, POSTOP [V65.49 (ICD-9-CM)]

## All Reviewers List

Duncan, Sheila Gail (N.P.) on 9/20/2012 11:19

**08/08/2012 - Telephone in HEALTH EDUCATION (continued)**

**Labs (continued)**

Duncan, Sheila Gail (N.P.) on 9/20/2012 11:18  
 Turner, Sarah Elizabeth (M.D.) on 9/4/2012 08:23  
 Carpio, Rebecca Ann (N.P.) on 8/27/2012 13:34  
 Duncan, Sheila Gail (N.P.) on 8/24/2012 16:59  
 Duncan, Sheila Gail (N.P.) on 8/23/2012 17:00

**MAGNESIUM, SERUM [332988664] (Final result)**

Electronically signed by: **Boothe Greene, Mary (L.V.N.) on 08/08/12 1531** Status: **Completed**

This order may be acted on in another encounter.

Ordering user: **Boothe Greene, Mary (L.V.N.) 08/08/12 1531** Authorized by: **Duncan, Sheila Gail (N.P.)**

Ordering mode: Standard

Cosigning events

Electronically cosigned by **Duncan, Sheila Gail (N.P.) 08/08/12 1552** for Ordering

Frequency: Routine 08/08/12 -

Class: Normal

Quantity: 1

Lab status: Final result

Diagnoses

CASE / CARE MGMT, POSTOP BARIATRIC PROGRAM [V65.49 (ICD-9-CM)]

**Provider Details**

Provider	NPI
Boothe Greene, Mary (L.V.N.)	—
Duncan, Sheila Gail (N.P.)	1477620243

**Specimen Information**

ID	Type	Source	Collected By
501104603	—	BLOOD	KMA 08/23/12 1046

**MAGNESIUM, SERUM [332988664]**

Resulted: 08/23/12 2215, Result status: Final result

Order status: Completed

Filed on: 08/23/12 2215

Collected by: KMA 08/23/12 1046

Resulting lab: FONTANA LABORATORY

**Components**

Component	Value	Reference Range	Flag	Lab
MAGNESIUM	2.2	1.7 - 2.8 mg/dL	—	151

Comment:

Magnesium units changed to mg/dL as of September 19, 2011. Reference ranges and critical values have changed accordingly.

**Reviewed by**

Duncan, Sheila Gail (N.P.) on 09/20/12 1119  
 Duncan, Sheila Gail (N.P.) on 09/20/12 1118  
 Turner, Sarah Elizabeth (M.D.) on 09/04/12 0823  
 Carpio, Rebecca Ann (N.P.) on 08/27/12 1334  
 Duncan, Sheila Gail (N.P.) on 08/24/12 1659

**Recipients**

**Duncan, Sheila (N.P.), N.P.**

Response	Delivery Method	Outcome	Message ID
In Basket	Result sent	145211110	
Provider ID: 10006076 (provider defined by Results Routing)			
Result routed to linked user K243629 using In Basket			

**Testing Performed By**

Lab - Abbreviation	Name	Director	Address	Valid Date Range
248 - 151	FONTANA	Sung S. Shin, M.D.	9961 Sierra Ave.	09/01/05 0851 - 02/04/14 2106

08/08/2012 - Telephone in HEALTH EDUCATION (continued)

Labs (continued)

LABORATORY

FONTANA CA 92335

**MAGNESIUM, SERUM [332988664]**

Resulted: 08/23/12 1046, Result status: In process

Order status: Completed

Filed on: 08/23/12 1046

Collected by: KMA 08/23/12 1046

**Reviewed by**

Duncan, Sheila Gail (N.P.) on 09/20/12 1119  
 Duncan, Sheila Gail (N.P.) on 09/20/12 1118  
 Tumer, Sarah Elizabeth (M.D.) on 09/04/12 0823  
 Carpio, Rebecca Ann (N.P.) on 08/27/12 1334  
 Duncan, Sheila Gail (N.P.) on 08/24/12 1659

**Indications**

CASE / CARE MGMT, BARIATRIC PROGRAM, POSTOP [V65.49 (ICD-9-CM)]

**All Reviewers List**

Duncan, Sheila Gail (N.P.) on 9/20/2012 11:19  
 Duncan, Sheila Gail (N.P.) on 9/20/2012 11:18  
 Turner, Sarah Elizabeth (M.D.) on 9/4/2012 08:23  
 Carpio, Rebecca Ann (N.P.) on 8/27/2012 13:34  
 Duncan, Sheila Gail (N.P.) on 8/24/2012 16:59

**PHOSPHORUS [332988665] (Final result)**Electronically signed by: **Boothe Greene, Mary (L.V.N.) on 08/08/12 1531**Status: **Completed**

This order may be acted on in another encounter.

Ordering user: Boothe Greene, Mary (L.V.N.) 08/08/12 1531

Authorized by: Duncan, Sheila Gail (N.P.)

Ordering mode: Standard

Cosigning events

Electronically cosigned by Duncan, Sheila Gail (N.P.) 08/08/12 1552 for Ordering

Frequency: Routine 08/08/12 -

Class: Normal

Quantity: 1

Lab status: Final result

Diagnoses

CASE / CARE MGMT, POSTOP BARIATRIC PROGRAM [V65.49 (ICD-9-CM)]

**Provider Details**

Provider	NPI
Boothe Greene, Mary (L.V.N.)	—
Duncan, Sheila Gail (N.P.)	1477620243

**Specimen Information**

ID	Type	Source	Collected By
501104604	—	BLOOD	KMA 08/23/12 1046

**PHOSPHORUS [332988665]**

Resulted: 08/23/12 1414, Result status: Final result

Order status: Completed

Filed on: 08/23/12 1414

Collected by: KMA 08/23/12 1046

Resulting lab: HIGH DESERT LABORATORY

**Components**

Component	Value	Reference Range	Flag	Lab
PHOSPHORUS	3.9	2.7 - 4.5 mg/dL	—	157

**Reviewed by**

Duncan, Sheila Gail (N.P.) on 09/20/12 1119  
 Duncan, Sheila Gail (N.P.) on 09/20/12 1118  
 Tumer, Sarah Elizabeth (M.D.) on 09/04/12 0823

08/08/2012 - Telephone in HEALTH EDUCATION (continued)

## Labs (continued)

Carpio, Rebecca Ann (N.P.) on 08/27/12 1334  
 Duncan, Sheila Gail (N.P.) on 08/24/12 1659  
 Duncan, Sheila Gail (N.P.) on 08/23/12 1700

## Recipients

Duncan, Sheila (N.P.), N.P.

Response?	Delivery Method	Outcome	Message ID
In Basket	Result sent	145211110	
Provider ID: 10006076 (provider defined by Results Routing)			
Result routed to linked user K243629 using In Basket			

## Testing Performed By

Lab - Abbreviation	Name	Director	Address	Valid Date Range
250 - 157	HIGH DESERT LABORATORY	Lingli Cai, M.D.	14011 Park Ave. VICTORVILLE CA 92392	02/06/09 1520 - 06/08/15 0942

## PHOSPHORUS [332988665]

Resulted: 08/23/12 1046, Result status: In process

Order status: Completed

Filed on: 08/23/12 1046

Collected by: KMA 08/23/12 1046

## Reviewed by

Duncan, Sheila Gail (N.P.) on 09/20/12 1119  
 Duncan, Sheila Gail (N.P.) on 09/20/12 1118  
 Turner, Sarah Elizabeth (M.D.) on 09/04/12 0823  
 Carpio, Rebecca Ann (N.P.) on 08/27/12 1334  
 Duncan, Sheila Gail (N.P.) on 08/24/12 1659  
 Duncan, Sheila Gail (N.P.) on 08/23/12 1700

## Indications

CASE / CARE MGMT, BARIATRIC PROGRAM, POSTOP [V65.49 (ICD-9-CM)]

## All Reviewers List

Duncan, Sheila Gail (N.P.) on 9/20/2012 11:19  
 Duncan, Sheila Gail (N.P.) on 9/20/2012 11:18  
 Turner, Sarah Elizabeth (M.D.) on 9/4/2012 08:23  
 Carpio, Rebecca Ann (N.P.) on 8/27/2012 13:34  
 Duncan, Sheila Gail (N.P.) on 8/24/2012 16:59  
 Duncan, Sheila Gail (N.P.) on 8/23/2012 17:00

## GLUCOSE, FASTING [332988666] (Final result)

Electronically signed by: Boothe Greene, Mary (L.V.N.) on 08/08/12 1531

Status: Completed

This order may be acted on in another encounter.

Ordering user: Boothe Greene, Mary (L.V.N.) 08/08/12 1531

Authorized by: Duncan, Sheila Gail (N.P.)

Ordering mode: Standard

Cosigning events

Electronically cosigned by Duncan, Sheila Gail (N.P.) 08/08/12 1552 for Ordering

Frequency: Routine 08/08/12 -

Class: Normal

Quantity: 1

Lab status: Final result

Diagnoses

CASE / CARE MGMT, POSTOP BARIATRIC PROGRAM [V65.49 (ICD-9-CM)]

## Provider Details

Provider	NPI
----------	-----

08/08/2012 - Telephone in HEALTH EDUCATION (continued)

## Labs (continued)

Boothe Greene, Mary (L.V.N.)	—
Duncan, Sheila Gail (N.P.)	1477620243

## Specimen Information

ID	Type	Source	Collected By
501104604	—	BLOOD	KMA 08/23/12 1046

## GLUCOSE, FASTING [332988666]

Resulted: 08/23/12 1414, Result status: Final result

Order status: Completed	Filed on: 08/23/12 1414
Collected by: KMA 08/23/12 1046	Resulting lab: HIGH DESERT LABORATORY

## Components

Component	Value	Reference Range	Flag	Lab
GLUCOSE, FASTING	89	70 - 99 MG/DL	—	157

## Reviewed by

Duncan, Sheila Gail (N.P.) on 09/20/12 1119  
 Duncan, Sheila Gail (N.P.) on 09/20/12 1118  
 Turner, Sarah Elizabeth (M.D.) on 09/04/12 0823  
 Carpio, Rebecca Ann (N.P.) on 08/27/12 1334  
 Duncan, Sheila Gail (N.P.) on 08/24/12 1659  
 Duncan, Sheila Gail (N.P.) on 08/23/12 1700

## Recipients

Duncan, Sheila (N.P.), N.P.

Response?	Delivery Method	Outcome	Message ID
In Basket	Result sent	145211110	
Provider ID: 10006076 (provider defined by Results Routing)			
Result routed to linked user K243629 using In Basket			

## Testing Performed By

Lab - Abbreviation	Name	Director	Address	Valid Date Range
250 - 157	HIGH DESERT LABORATORY	Lingli Cai, M.D.	14011 Park Ave. VICTORVILLE CA 92392	02/06/09 1520 - 06/08/15 0942

## GLUCOSE, FASTING [332988666]

Resulted: 08/23/12 1046, Result status: In process

Order status: Completed	Filed on: 08/23/12 1046
Collected by: KMA 08/23/12 1046	

## Reviewed by

Duncan, Sheila Gail (N.P.) on 09/20/12 1119  
 Duncan, Sheila Gail (N.P.) on 09/20/12 1118  
 Turner, Sarah Elizabeth (M.D.) on 09/04/12 0823  
 Carpio, Rebecca Ann (N.P.) on 08/27/12 1334  
 Duncan, Sheila Gail (N.P.) on 08/24/12 1659  
 Duncan, Sheila Gail (N.P.) on 08/23/12 1700

## Indications

CASE / CARE MGMT, BARIATRIC PROGRAM, POSTOP [V65.49 (ICD-9-CM)]

## All Reviewers List



**08/08/2012 - Telephone in HEALTH EDUCATION (continued)**

**Labs (continued)**

Duncan, Sheila Gail (N.P.) on 9/20/2012 11:19  
 Duncan, Sheila Gail (N.P.) on 9/20/2012 11:18  
 Turner, Sarah Elizabeth (M.D.) on 9/4/2012 08:23  
 Carpio, Rebecca Ann (N.P.) on 8/27/2012 13:34  
 Duncan, Sheila Gail (N.P.) on 8/24/2012 16:59  
 Duncan, Sheila Gail (N.P.) on 8/23/2012 17:00

**HEMOGLOBIN A1C [332988667] (Final result)**

Electronically signed by: **Boothe Greene, Mary (L.V.N.) on 08/08/12 1531** Status: **Completed**

This order may be acted on in another encounter.

Ordering user: Boothe Greene, Mary (L.V.N.) 08/08/12 1531 Authorized by: Duncan, Sheila Gail (N.P.)

Ordering mode: Standard

Cosigning events

Electronically cosigned by Duncan, Sheila Gail (N.P.) 08/08/12 1552 for Ordering

Frequency: Routine 08/08/12 -

Class: Normal

Quantity: 1

Lab status: Final result

Diagnoses

CASE / CARE MGMT, POSTOP BARIATRIC PROGRAM [V65.49 (ICD-9-CM)]

**Provider Details**

Provider	NPI
Boothe Greene, Mary (L.V.N.)	—
Duncan, Sheila Gail (N.P.)	1477620243

**Specimen Information**

ID	Type	Source	Collected By
501104606	—	BLOOD	KMA 08/23/12 1046

**HEMOGLOBIN A1C [332988667] (Abnormal)**

Resulted: 08/24/12 0351, Result status: Final result

Order status: Completed

Filed on: 08/24/12 0351

Collected by: KMA 08/23/12 1046

Resulting lab: SHERMAN WAY REGIONAL LABORATORY

**Components**

Component	Value	Reference Range	Flag	Lab
HGBA1C%	6.0	4.8 - 5.9 %	H <sup>^</sup>	956

Comment:

Hb A1c is best used to monitor blood sugar control in patients with diabetes. Ideal values are below 7.0% and values >8.0% suggest the need to improve the blood sugar control treatment plan.

**Reviewed by**

Duncan, Sheila Gail (N.P.) on 09/20/12 1119  
 Duncan, Sheila Gail (N.P.) on 09/20/12 1118  
 Turner, Sarah Elizabeth (M.D.) on 09/04/12 0823  
 Carpio, Rebecca Ann (N.P.) on 08/27/12 1334  
 Duncan, Sheila Gail (N.P.) on 08/24/12 1659

**Recipients**

Duncan, Sheila (N.P.), N.P.

Response?	Delivery Method	Outcome	Message ID
In Basket	Result sent	145211110	
Provider ID: 10006076 (provider defined by Results Routing)			
Result routed to linked user K243629 using In Basket			

**Testing Performed By**

Lab - Abbreviation	Name	Director	Address	Valid Date Range
--------------------	------	----------	---------	------------------

## 08/08/2012 - Telephone in HEALTH EDUCATION (continued)

## Labs (continued)

240 - 956      SHERMAN WAY      Darryl Erik Palmer-      11668 Sherman Way      09/01/10 1119 - 06/01/17 0325  
REGIONAL      Toy, MD, PhD      NORTH HOLLYWOOD  
LABORATORY      CA 91605

## HEMOGLOBIN A1C [332988667]

Resulted: 08/23/12 1046, Result status: In process

Order status: Completed

Filed on: 08/23/12 1046

Collected by: KMA 08/23/12 1046

## Reviewed by

Duncan, Sheila Gail (N.P.) on 09/20/12 1119  
Duncan, Sheila Gail (N.P.) on 09/20/12 1118  
Turner, Sarah Elizabeth (M.D.) on 09/04/12 0823  
Carpio, Rebecca Ann (N.P.) on 08/27/12 1334  
Duncan, Sheila Gail (N.P.) on 08/24/12 1659

## Indications

CASE / CARE MGMT, BARIATRIC PROGRAM, POSTOP [V65.49 (ICD-9-CM)]

## All Reviewers List

Duncan, Sheila Gail (N.P.) on 9/20/2012 11:19  
Duncan, Sheila Gail (N.P.) on 9/20/2012 11:18  
Turner, Sarah Elizabeth (M.D.) on 9/4/2012 08:23  
Carpio, Rebecca Ann (N.P.) on 8/27/2012 13:34  
Duncan, Sheila Gail (N.P.) on 8/24/2012 16:59

## LIPID PANEL [332988668] (Final result)

Electronically signed by: Boothe Greene, Mary (L.V.N.) on 08/08/12 1531

Status: Completed

This order may be acted on in another encounter.

Ordering user: Boothe Greene, Mary (L.V.N.) 08/08/12 1531

Authorized by: Duncan, Sheila Gail (N.P.)

Ordering mode: Standard

Cosigning events

Electronically cosigned by Duncan, Sheila Gail (N.P.) 08/08/12 1552 for Ordering

Frequency: Routine 08/08/12 -

Class: Normal

Quantity: 1

Lab status: Final result

Diagnoses

CASE / CARE MGMT, POSTOP BARIATRIC PROGRAM [V65.49 (ICD-9-CM)]

## Provider Details

Provider	NPI
Boothe Greene, Mary (L.V.N.)	—
Duncan, Sheila Gail (N.P.)	1477620243

## Specimen Information

ID	Type	Source	Collected By
501104606	—	BLOOD	KMA 08/23/12 1046

## LIPID PANEL [332988668]

Resulted: 08/24/12 1032, Result status: Final result

Order status: Completed

Filed on: 08/24/12 1032

Collected by: KMA 08/23/12 1046

Resulting lab: SHERMAN WAY REGIONAL LABORATORY

Narrative:

FASTING? YES

## Components

Component	Value	Reference Range	Flag	Lab
CHOLESTEROL	135	<200 mg/dL	—	956
TRIGLYCERIDE	78	<150 mg/dL	—	956
HDL	41	>/=40 mg/dL	—	956

**08/08/2012 - Telephone in HEALTH EDUCATION (continued)**

**Labs (continued)**

LDL CALCULATED	78	<100 mg/dL	—	956
CHOLESTEROL/HIGH DENSITY LIPOPROTEIN	3.3	<4.3	—	956

**Comment:**

----- Fasting (>= 12 hrs) ----- CHOL TRIG  
 HDL-C LDL-C ----- OPTIMAL: <200 <150 >=40 <100 NEAR OPTIML:  
 100-129 BORDERLN HI: 200-239 150-199 130-159 HIGH: >=240 200-499 160-189 VERY HIGH:  
 >=500 >=190 ----- All members with cardiovascular disease, diabetes mellitus, or chronic  
 kidney disease may benefit from LDL-C levels below 100 mg/dL. Optimal management includes adequate dosing of  
 "statin"/lipid-lowering medications.

**Reviewed by**

- Duncan, Sheila Gail (N.P.) on 09/20/12 1119
- Duncan, Sheila Gail (N.P.) on 09/20/12 1118
- Tumer, Sarah Elizabeth (M.D.) on 09/04/12 0823
- Carpio, Rebecca Ann (N.P.) on 08/27/12 1334
- Duncan, Sheila Gail (N.P.) on 08/24/12 1659

**Recipients**

**Duncan, Sheila (N.P.), N.P.**

Response	Delivery Method	Outcome	Message ID
In Basket	Result sent	145211110	
Provider ID: 10006076 (provider defined by Results Routing)			
Result routed to linked user K243629 using In Basket			

**Testing Performed By**

Lab - Abbreviation	Name	Director	Address	Valid Date Range
240 - 956	SHERMAN WAY REGIONAL LABORATORY	Darryl Erik Palmer-Toy, MD, PhD	11668 Sherman Way NORTH HOLLYWOOD CA 91605	09/01/10 1119 - 06/01/17 0325

**LIPID PANEL [332988668]**

Resulted: 08/23/12 1046, Result status: In process

Order status: Completed  
 Collected by: KMA 08/23/12 1046

Filed on: 08/23/12 1046

**Reviewed by**

- Duncan, Sheila Gail (N.P.) on 09/20/12 1119
- Duncan, Sheila Gail (N.P.) on 09/20/12 1118
- Tumer, Sarah Elizabeth (M.D.) on 09/04/12 0823
- Carpio, Rebecca Ann (N.P.) on 08/27/12 1334
- Duncan, Sheila Gail (N.P.) on 08/24/12 1659

**Indications**

CASE / CARE MGMT, BARIATRIC PROGRAM, POSTOP [V65.49 (ICD-9-CM)]

**All Reviewers List**

- Duncan, Sheila Gail (N.P.) on 9/20/2012 11:19
- Duncan, Sheila Gail (N.P.) on 9/20/2012 11:18
- Turner, Sarah Elizabeth (M.D.) on 9/4/2012 08:23
- Carpio, Rebecca Ann (N.P.) on 8/27/2012 13:34
- Duncan, Sheila Gail (N.P.) on 8/24/2012 16:59

**08/08/2012 - Telephone in HEALTH EDUCATION (continued)**

**Labs (continued)**

**LIVER FUNCTION PANEL (T BILI, ALT, ALKP) [332988670] (Final result)**

Electronically signed by: **Boothe Greene, Mary (L.V.N.)** on 08/08/12 1531 Status: **Completed**

This order may be acted on in another encounter.

Ordering user: **Boothe Greene, Mary (L.V.N.)** 08/08/12 1531

Authorized by: **Duncan, Sheila Gail (N.P.)**

Ordering mode: Standard

Cosigning events

Electronically cosigned by **Duncan, Sheila Gail (N.P.)** 08/08/12 1552 for Ordering

Frequency: Routine 08/08/12 -

Class: Normal

Quantity: 1

Lab status: Final result

Diagnoses

CASE / CARE MGMT, POSTOP BARIATRIC PROGRAM [V65.49 (ICD-9-CM)]

**Provider Details**

Provider	NPI
Boothe Greene, Mary (L.V.N.)	—
Duncan, Sheila Gail (N.P.)	1477620243

**Specimen Information**

ID	Type	Source	Collected By
501104604	—	BLOOD	KMA 08/23/12 1046

**LIVER FUNCTION PANEL (T BILI, ALT, ALKP) [332988670]**

Resulted: 08/23/12 1244, Result status: Final result

Order status: Completed

Filed on: 08/23/12 1244

Collected by: KMA 08/23/12 1046

Resulting lab: HIGH DESERT LABORATORY

**Components**

Component	Value	Reference Range	Flag	Lab
ALKALINE PHOSPHATASE	124	20 - 125 units/L	—	157
BILIRUBIN, TOTAL	0.5	0.1 - 1.0 mg/dL	—	157
ALT	15	14 - 54 units/L	—	157

Comment:

The measured activity may vary by different method. This result was measured using the Beckman method.

**Reviewed by**

- Duncan, Sheila Gail (N.P.) on 09/20/12 1119
- Duncan, Sheila Gail (N.P.) on 09/20/12 1118
- Tumer, Sarah Elizabeth (M.D.) on 09/04/12 0823
- Carpio, Rebecca Ann (N.P.) on 08/27/12 1334
- Duncan, Sheila Gail (N.P.) on 08/24/12 1659
- Duncan, Sheila Gail (N.P.) on 08/23/12 1700

**Recipients**

**Duncan, Sheila (N.P.), N.P.**

Response?	Delivery Method	Outcome	Message ID
In Basket	Result sent	145211110	
Provider ID: 10006076 (provider defined by Results Routing)			
Result routed to linked user K243629 using In Basket			

**Testing Performed By**

Lab - Abbreviation	Name	Director	Address	Valid Date Range
250 - 157	HIGH DESERT LABORATORY	Lingli Cai, M.D.	14011 Park Ave. VICTORVILLE CA 92392	02/06/09 1520 - 06/08/15 0942

**LIVER FUNCTION PANEL (T BILI, ALT, ALKP) [332988670]**

Resulted: 08/23/12 1046, Result status: In process

08/08/2012 - Telephone in HEALTH EDUCATION (continued)

## Labs (continued)

Order status: Completed  
Collected by: KMA 08/23/12 1046

Filed on: 08/23/12 1046

## Reviewed by

Duncan, Sheila Gail (N.P.) on 09/20/12 1119  
Duncan, Sheila Gail (N.P.) on 09/20/12 1118  
Turner, Sarah Elizabeth (M.D.) on 09/04/12 0823  
Carpio, Rebecca Ann (N.P.) on 08/27/12 1334  
Duncan, Sheila Gail (N.P.) on 08/24/12 1659  
Duncan, Sheila Gail (N.P.) on 08/23/12 1700

## Indications

CASE / CARE MGMT, BARIATRIC PROGRAM, POSTOP [V65.49 (ICD-9-CM)]

## All Reviewers List

Duncan, Sheila Gail (N.P.) on 9/20/2012 11:19  
Duncan, Sheila Gail (N.P.) on 9/20/2012 11:18  
Turner, Sarah Elizabeth (M.D.) on 9/4/2012 08:23  
Carpio, Rebecca Ann (N.P.) on 8/27/2012 13:34  
Duncan, Sheila Gail (N.P.) on 8/24/2012 16:59  
Duncan, Sheila Gail (N.P.) on 8/23/2012 17:00

## AST, SERUM [332988671] (Final result)

Electronically signed by: **Boothe Greene, Mary (L.V.N.) on 08/08/12 1531** Status: **Completed**

This order may be acted on in another encounter.

Ordering user: Boothe Greene, Mary (L.V.N.) 08/08/12 1531

Authorized by: Duncan, Sheila Gail (N.P.)

Ordering mode: Standard

Cosigning events

Electronically cosigned by Duncan, Sheila Gail (N.P.) 08/08/12 1552 for Ordering

Frequency: Routine 08/08/12 -

Class: Normal

Quantity: 1

Lab status: Final result

Diagnoses

CASE / CARE MGMT, POSTOP BARIATRIC PROGRAM [V65.49 (ICD-9-CM)]

## Provider Details

Provider	NPI
Boothe Greene, Mary (L.V.N.)	—
Duncan, Sheila Gail (N.P.)	1477620243

## Specimen Information

ID	Type	Source	Collected By
501104604	—	BLOOD	KMA 08/23/12 1046

## AST, SERUM [332988671]

Resulted: 08/23/12 1414, Result status: Final result

Order status: Completed

Filed on: 08/23/12 1414

Collected by: KMA 08/23/12 1046

Resulting lab: HIGH DESERT LABORATORY

## Components

Component	Value	Reference Range	Flag	Lab
AST	19	<31 units/L	—	157

Comment:

The measured activity may vary by different method. This result was measured using the Beckman method.

## Reviewed by

Duncan, Sheila Gail (N.P.) on 09/20/12 1119  
Duncan, Sheila Gail (N.P.) on 09/20/12 1118  
Turner, Sarah Elizabeth (M.D.) on 09/04/12 0823

08/08/2012 - Telephone in HEALTH EDUCATION (continued)

## Labs (continued)

Carpio, Rebecca Ann (N.P.) on 08/27/12 1334  
 Duncan, Sheila Gail (N.P.) on 08/24/12 1659  
 Duncan, Sheila Gail (N.P.) on 08/23/12 1700

## Recipients

Duncan, Sheila (N.P.), N.P.

Response?	Delivery Method	Outcome	Message ID
In Basket	Result sent	145211110	
Provider ID: 10006076 (provider defined by Results Routing)			
Result routed to linked user K243629 using In Basket			

## Testing Performed By

Lab - Abbreviation	Name	Director	Address	Valid Date Range
250 - 157	HIGH DESERT LABORATORY	Lingli Cai, M.D.	14011 Park Ave. VICTORVILLE CA 92392	02/06/09 1520 - 06/08/15 0942

## AST, SERUM [332988671]

Resulted: 08/23/12 1046, Result status: In process

Order status: Completed

Filed on: 08/23/12 1046

Collected by: KMA 08/23/12 1046

## Reviewed by

Duncan, Sheila Gail (N.P.) on 09/20/12 1119  
 Duncan, Sheila Gail (N.P.) on 09/20/12 1118  
 Turner, Sarah Elizabeth (M.D.) on 09/04/12 0823  
 Carpio, Rebecca Ann (N.P.) on 08/27/12 1334  
 Duncan, Sheila Gail (N.P.) on 08/24/12 1659  
 Duncan, Sheila Gail (N.P.) on 08/23/12 1700

## Indications

CASE / CARE MGMT, BARIATRIC PROGRAM, POSTOP [V65.49 (ICD-9-CM)]

## All Reviewers List

Duncan, Sheila Gail (N.P.) on 9/20/2012 11:19  
 Duncan, Sheila Gail (N.P.) on 9/20/2012 11:18  
 Turner, Sarah Elizabeth (M.D.) on 9/4/2012 08:23  
 Carpio, Rebecca Ann (N.P.) on 8/27/2012 13:34  
 Duncan, Sheila Gail (N.P.) on 8/24/2012 16:59  
 Duncan, Sheila Gail (N.P.) on 8/23/2012 17:00

## THIAMINE BLOOD [332988672] (Final result)

Electronically signed by: Boothe Greene, Mary (L.V.N.) on 08/08/12 1531

Status: Completed

This order may be acted on in another encounter.

Ordering user: Boothe Greene, Mary (L.V.N.) 08/08/12 1531

Authorized by: Duncan, Sheila Gail (N.P.)

Ordering mode: Standard

Cosigning events

Electronically cosigned by Duncan, Sheila Gail (N.P.) 08/08/12 1552 for Ordering

Frequency: Routine 08/08/12 -

Class: Normal

Quantity: 1

Lab status: Final result

Diagnoses

CASE / CARE MGMT, POSTOP BARIATRIC PROGRAM [V65.49 (ICD-9-CM)]

## Provider Details

Provider	NPI

08/08/2012 - Telephone in HEALTH EDUCATION (continued)

## Labs (continued)

Boothe Greene, Mary (L.V.N.)	—
Duncan, Sheila Gail (N.P.)	1477620243

## Specimen Information

ID	Type	Source	Collected By
501104608	—	BLOOD	KMA 08/23/12 1046

## THIAMINE BLOOD [332988672]

Resulted: 08/27/12 1452, Result status: Final result

Order status: Completed

Filed on: 08/27/12 1452

Collected by: KMA 08/23/12 1046

Resulting lab: SHERMAN WAY REGIONAL LABORATORY

## Components

Component	Value	Reference Range	Flag	Lab
THIAMINE, WHOLE BLOOD	121	70 - 180 nMol/L	—	956

## Comment:

Thiamine testing has no role in the acute management of suspected thiamine deficiency! Treatment should be prophylactic and empiric, particularly before glucose infusion. Thiamine diphosphate (TPD) is the primary active form of Vitamin B1 in whole blood, and is thought to reflect tissue stores. However, there is abundant evidence that thiamine assays alone, by concentration or activity, are neither sufficiently sensitive nor specific for predicting the development of Wernicke syndrome or beriberi. A quarter of bariatric surgery patients with clinically proven Wernicke syndrome have normal thiamine levels Singh S, Kumar A. Neurology 2007; 68:807-11. Aasheim ER. Ann Surg 2008; 248:714-20. and personal communication. Preoperatively 15-30% of bariatric surgery patients have abnormally low thiamine levels, yet never develop symptoms of thiamine deficiency Flancbaum L, et al. J Gastrointest Surg 2006; 10: 1033-7. Carrodegua L, et al. Surgery for Obesity and Related Diseases 2005; 1:517-22. . This test was developed and its performance characteristics determined by the SCPMG Regional Reference Laboratories. It has not been cleared or approved by the U.S. Food and Drug Administration. The FDA has determined that such clearance or approval is not necessary. This test is used for clinical purposes. It should not be regarded as investigational or for research. The SCPMG Regional Reference Laboratories are certified under CLIA '88 as qualified to perform high complexity clinical laboratory testing.

## Reviewed by

Duncan, Sheila Gail (N.P.) on 09/20/12 1119  
Duncan, Sheila Gail (N.P.) on 09/20/12 1118  
Tumer, Sarah Elizabeth (M.D.) on 09/04/12 0823

## Recipients

Duncan, Sheila (N.P.), N.P.

Response	Delivery Method	Outcome	Message ID
In Basket	Result sent	145211110	
Provider ID: 10006076 (provider defined by Results Routing)			
Result routed to linked user K243629 using In Basket			

## Testing Performed By

Lab - Abbreviation	Name	Director	Address	Valid Date Range
240 - 956	SHERMAN WAY REGIONAL LABORATORY	Darryl Erik Palmer-Toy, MD, PhD	11668 Sherman Way NORTH HOLLYWOOD CA 91605	09/01/10 1119 - 06/01/17 0325

## THIAMINE BLOOD [332988672]

Resulted: 08/23/12 1046, Result status: In process

Order status: Completed

Filed on: 08/23/12 1046

Collected by: KMA 08/23/12 1046

## Reviewed by

Duncan, Sheila Gail (N.P.) on 09/20/12 1119  
Duncan, Sheila Gail (N.P.) on 09/20/12 1118

08/08/2012 - Telephone in HEALTH EDUCATION (continued)

## Labs (continued)

Turner, Sarah Elizabeth (M.D.) on 09/04/12 08:23

## Indications

CASE / CARE MGMT, BARIATRIC PROGRAM, POSTOP [V65.49 (ICD-9-CM)]

## All Reviewers List

Duncan, Sheila Gail (N.P.) on 9/20/2012 11:19  
Duncan, Sheila Gail (N.P.) on 9/20/2012 11:18  
Turner, Sarah Elizabeth (M.D.) on 9/4/2012 08:23

## VITAMIN D, 25-HYDROXY [332988673] (Final result)

Electronically signed by: **Boothe Greene, Mary (L.V.N.) on 08/08/12 1531** Status: **Completed**

This order may be acted on in another encounter.

Ordering user: Boothe Greene, Mary (L.V.N.) 08/08/12 1531

Authorized by: Duncan, Sheila Gail (N.P.)

Ordering mode: Standard

Cosigning events

Electronically cosigned by Duncan, Sheila Gail (N.P.) 08/08/12 1552 for Ordering

Frequency: Routine 08/08/12 -

Class: Normal

Quantity: 1

Lab status: Final result

Diagnoses

CASE / CARE MGMT, POSTOP BARIATRIC PROGRAM [V65.49 (ICD-9-CM)]

## Provider Details

Provider	NPI
Boothe Greene, Mary (L.V.N.)	—
Duncan, Sheila Gail (N.P.)	1477620243

## Specimen Information

ID	Type	Source	Collected By
501104607	—	BLOOD	KMA 08/23/12 1046

## VITAMIN D, 25-HYDROXY [332988673]

Resulted: 08/28/12 1603, Result status: Final result

Order status: Completed

Filed on: 08/28/12 1604

Collected by: KMA 08/23/12 1046

Resulting lab: SHERMAN WAY REGIONAL LABORATORY

## Components

Component	Value	Reference Range	Flag	Lab
25-HYDROXYVITAMIN D	34	30 - 100 ng/mL	—	956
VITAMIN D, 25-HYDROXY, D3	34	NOT ESTABLISHED ng/mL	—	956
VITAMIN D, 25-HYDROXY, D2	<4	NOT ESTABLISHED ng/mL	—	956

## Comment:

THERE IS GENERAL CONSENSUS (ENDOCRINE SOCIETY, NATL OSTEOPOROSIS FDN, K\_DOQI) THAT 25-OH VITAMIN D LEVELS >30 ng/mL ARE DESIRABLE. HOWEVER, MOST AMERICANS ARE DEFICIENT BY THIS STANDARD (NHANES III). LEVELS <10 ng/mL ARE CONSISTENT WITH A DIAGNOSIS OF RICKETS/OSTEOMALACIA. INFANTS NORMALLY PRODUCE VITAMIN D METABOLITES THAT MAY FALSELY ELEVATE 25-OH VITAMIN D MEASUREMENTS. PLEASE ORDER VITAMIN D, 25-HYDROXY, NEONATAL 82306D FOR THESE PATIENTS. This test was developed and its performance characteristics determined by the SCPMG Regional Reference Laboratories. It has not been cleared or approved by the U.S. Food and Drug Administration. The FDA has determined that such clearance or approval is not necessary. This test is used for clinical purposes. It should not be regarded as investigational or for research. The SCPMG Regional Reference Laboratories are certified under CLIA '88 as qualified to perform high complexity clinical laboratory testing.

## Reviewed by

Duncan, Sheila Gail (N.P.) on 09/20/12 1119  
Duncan, Sheila Gail (N.P.) on 09/20/12 1118



**08/08/2012 - Telephone in HEALTH EDUCATION (continued)**

**Labs (continued)**

Turner, Sarah Elizabeth (M.D.) on 09/04/12 0823

**Recipients**

**Duncan, Sheila (N.P.), N.P.**

Responsible?	Delivery Method	Outcome	Message ID
In Basket	Result sent	145211110	
Provider ID: 10006076 (provider defined by Results Routing)			
Result routed to linked user K243629 using In Basket			

**Testing Performed By**

Lab - Abbreviation	Name	Director	Address	Valid Date Range
240 - 956	SHERMAN WAY REGIONAL LABORATORY	Darryl Erik Palmer-Toy, MD, PhD	11668 Sherman Way NORTH HOLLYWOOD CA 91605	09/01/10 1119 - 06/01/17 0325

**VITAMIN D, 25-HYDROXY [332988673]**

Resulted: 08/23/12 1046, Result status: In process

Order status: Completed

Filed on: 08/23/12 1046

Collected by: KMA 08/23/12 1046

**Reviewed by**

- Duncan, Sheila Gail (N.P.) on 09/20/12 1119
- Duncan, Sheila Gail (N.P.) on 09/20/12 1118
- Turner, Sarah Elizabeth (M.D.) on 09/04/12 0823

**Indications**

CASE / CARE MGMT, BARIATRIC PROGRAM, POSTOP [V65.49 (ICD-9-CM)]

**All Reviewers List**

- Duncan, Sheila Gail (N.P.) on 9/20/2012 11:19
- Duncan, Sheila Gail (N.P.) on 9/20/2012 11:18
- Turner, Sarah Elizabeth (M.D.) on 9/4/2012 08:23

**VITAMIN A [332988674] (Final result)**

Electronically signed by: **Boothe Greene, Mary (L.V.N.) on 08/08/12 1531**

Status: **Completed**

This order may be acted on in another encounter.

Ordering user: Boothe Greene, Mary (L.V.N.) 08/08/12 1531

Authorized by: Duncan, Sheila Gail (N.P.)

Ordering mode: Standard

Cosigning events

Electronically cosigned by Duncan, Sheila Gail (N.P.) 08/08/12 1552 for Ordering

Frequency: Routine 08/08/12 -

Class: Normal

Quantity: 1

Lab status: Final result

Diagnoses

CASE / CARE MGMT, POSTOP BARIATRIC PROGRAM [V65.49 (ICD-9-CM)]

**Provider Details**

Provider	NPI
Boothe Greene, Mary (L.V.N.)	—
Duncan, Sheila Gail (N.P.)	1477620243

**Specimen Information**

ID	Type	Source	Collected By
501104605	—	BLOOD	KMA 08/23/12 1046

08/08/2012 - Telephone in HEALTH EDUCATION (continued)

## Labs (continued)

## VITAMIN A [332988674]

Resulted: 08/28/12 1238, Result status: Final result

Order status: Completed  
Collected by: KMA 08/23/12 1046Filed on: 08/28/12 1238  
Resulting lab: QUEST/NICHOLS LAB

## Components

Component	Value	Reference Range	Flag	Lab
REPORT	Vitamin A: 51	38 - 98 mcg/dL	—	950

## Comment:

This Test Performed At: Quest Diagnostics Nichols Institute 33608 Ortega Highway San Juan Capistrano CA 92675-2042  
J M Nakamoto MD, PhD

## Reviewed by

Duncan, Sheila Gail (N.P.) on 09/20/12 1119  
Duncan, Sheila Gail (N.P.) on 09/20/12 1118  
Turner, Sarah Elizabeth (M.D.) on 09/04/12 0823

## Recipients

## Duncan, Sheila (N.P.), N.P.

Response?	Delivery Method	Outcome	Message ID
In Basket	Result sent	145211110	
Provider ID: 10006076 (provider defined by Results Routing)			
Result routed to linked user K243629 using In Basket			

## Testing Performed By

Lab - Abbreviation	Name	Director	Address	Valid Date Range
293 - 950	QUEST/NICHOLS LAB	D. A. Fisher, M.D.	33608 Ortega Hwy. SAN JUAN CAPISTRANO CA 92690-6130	08/30/05 1823 - 05/15/15 1420

## VITAMIN A [332988674]

Resulted: 08/23/12 1046, Result status: In process

Order status: Completed  
Collected by: KMA 08/23/12 1046

Filed on: 08/23/12 1046

## Reviewed by

Duncan, Sheila Gail (N.P.) on 09/20/12 1119  
Duncan, Sheila Gail (N.P.) on 09/20/12 1118  
Turner, Sarah Elizabeth (M.D.) on 09/04/12 0823

## Indications

CASE / CARE MGMT, BARIATRIC PROGRAM, POSTOP [V65.49 (ICD-9-CM)]

## All Reviewers List

Duncan, Sheila Gail (N.P.) on 9/20/2012 11:19  
Duncan, Sheila Gail (N.P.) on 9/20/2012 11:18  
Turner, Sarah Elizabeth (M.D.) on 9/4/2012 08:23

## PTH, INTACT [332988675] (Final result)

Electronically signed by: Boothe Greene, Mary (L.V.N.) on 08/08/12 1531

Status: Completed

This order may be acted on in another encounter.

Ordering user: Boothe Greene, Mary (L.V.N.) 08/08/12 1531

Authorized by: Duncan, Sheila Gail (N.P.)

08/08/2012 - Telephone in HEALTH EDUCATION (continued)

## Labs (continued)

Ordering mode: Standard

Cosigning events

Electronically cosigned by Duncan, Sheila Gail (N.P.) 08/08/12 1552 for Ordering

Frequency: Routine 08/08/12 -

Class: Normal

Quantity: 1

Lab status: Final result

Diagnoses

CASE / CARE MGMT, POSTOP BARIATRIC PROGRAM [V65.49 (ICD-9-CM)]

## Provider Details

Provider	NPI
Boothe Greene, Mary (L.V.N.)	—
Duncan, Sheila Gail (N.P.)	1477620243

## Specimen Information

ID	Type	Source	Collected By
501104606	—	BLOOD	KMA 08/23/12 1046

## PTH, INTACT [332988675] (Abnormal)

Resulted: 08/24/12 1248, Result status: Final result

Order status: Completed

Filed on: 08/24/12 1249

Collected by: KMA 08/23/12 1046

Resulting lab: SHERMAN WAY REGIONAL LABORATORY

## Components

Component	Value	Reference Range	Flag	Lab
PARATHYROID HORMONE INTACT	100	15 - 65 pg/mL	H ^	956

Comment:

INTERPRETATION OF INTACT PTH RESULTS SHOULD TAKE INTO ACCOUNT THE SERUM CALCIUM CONCENTRATIONS AND THE PHYSIOLOGICAL INTERPLAY BETWEEN THESE TWO ELEMENTS IN THE VARIOUS PTH/CALCIUM DISORDERS. THE FOLLOWING LEVELS OF INTACT PTH WERE DETERMINED BY NICHOLS DIAGNOSTICS, USING A DIFFERENT ASSAY. NORMAL RANGE (n=253): PTH OF 10-65 pg/mL WITH CALCIUM VALUES RANGING FROM 8.5-10.5 mg/dL PTH DEPENDENT HYPERCALCEMIA (n=88): PTH 53 TO 1180 pg/mL WITH CALCIUM VALUES RANGING FROM 10.5-16.3 mg/dL NON-PTH DEPENDENT HYPERCALCEMIA (n=63): PTH FROM UNDETECTABLE TO 22 pg/mL WITH CALCIUM VALUES RANGING FROM 10.5-17.6 mg/dL HYPOPARATHYROIDISM (n=8): PTH FROM UNDETECTABLE TO 21 pg/mL WITH CALCIUM VALUES RANGING FROM 6.3-8.5 mg/dL CONSISTENT WITH GOOD CLINICAL PRACTICE, IT IS RECOMMENDED THAT INTACT PTH RESULTS, EVEN WHEN USED IN CONJUNCTION WITH CALCIUM VALUES, SHOULD BE INTERPRETED WITH CAUTION AND WITH CONSIDERATION OF THE OVERALL CLINICAL MANIFESTATIONS.

## Reviewed by

Duncan, Sheila Gail (N.P.) on 09/20/12 1119  
Duncan, Sheila Gail (N.P.) on 09/20/12 1118  
Turner, Sarah Elizabeth (M.D.) on 09/04/12 0823  
Carpio, Rebecca Ann (N.P.) on 08/27/12 1334  
Duncan, Sheila Gail (N.P.) on 08/24/12 1659

## Recipients

## Duncan, Sheila (N.P.), N.P.

Response able?	Delivery Method	Outcome	Message ID
In Basket	Result sent	145211110	
Provider ID: 10006076 (provider defined by Results Routing)			
Result routed to linked user K243629 using In Basket			

## Testing Performed By

Lab - Abbreviation	Name	Director	Address	Valid Date Range
240 - 956	SHERMAN WAY REGIONAL LABORATORY	Darryl Erik Palmer-Toy, MD, PhD	11668 Sherman Way NORTH HOLLYWOOD CA 91605	09/01/10 1119 - 06/01/17 0325

08/08/2012 - Telephone in HEALTH EDUCATION (continued)

## Labs (continued)

PTH, INTACT [332988675]

Resulted: 08/23/12 1046, Result status: In process

Order status: Completed

Filed on: 08/23/12 1046

Collected by: KMA 08/23/12 1046

## Reviewed by

Duncan, Sheila Gail (N.P.) on 09/20/12 1119  
 Duncan, Sheila Gail (N.P.) on 09/20/12 1118  
 Tumer, Sarah Elizabeth (M.D.) on 09/04/12 0823  
 Carpio, Rebecca Ann (N.P.) on 08/27/12 1334  
 Duncan, Sheila Gail (N.P.) on 08/24/12 1659

## Indications

CASE / CARE MGMT, BARIATRIC PROGRAM, POSTOP [V65.49 (ICD-9-CM)]

## All Reviewers List

Duncan, Sheila Gail (N.P.) on 9/20/2012 11:19  
 Duncan, Sheila Gail (N.P.) on 9/20/2012 11:18  
 Turner, Sarah Elizabeth (M.D.) on 9/4/2012 08:23  
 Carpio, Rebecca Ann (N.P.) on 8/27/2012 13:34  
 Duncan, Sheila Gail (N.P.) on 8/24/2012 16:59

## FOLATE [332988676] (Final result)

Electronically signed by: Boothe Greene, Mary (L.V.N.) on 08/08/12 1531

Status: Completed

This order may be acted on in another encounter.

Ordering user: Boothe Greene, Mary (L.V.N.) 08/08/12 1531

Authorized by: Duncan, Sheila Gail (N.P.)

Ordering mode: Standard

Cosigning events

Electronically cosigned by Duncan, Sheila Gail (N.P.) 08/08/12 1552 for Ordering

Frequency: Routine 08/08/12 -

Class: Normal

Quantity: 1

Lab status: Final result

Diagnoses

CASE / CARE MGMT, POSTOP BARIATRIC PROGRAM [V65.49 (ICD-9-CM)]

## Provider Details

Provider	NPI
Boothe Greene, Mary (L.V.N.)	—
Duncan, Sheila Gail (N.P.)	1477620243

## Specimen Information

ID	Type	Source	Collected By
501104606	—	BLOOD	KMA 08/23/12 1046

## FOLATE [332988676]

Resulted: 08/24/12 2208, Result status: Final result

Order status: Completed

Filed on: 08/24/12 2208

Collected by: KMA 08/23/12 1046

Resulting lab: SHERMAN WAY REGIONAL LABORATORY

## Components

Component	Value	Reference Range	Flag	Lab
FOLATE	17.48	>5.38 ng/mL	—	956
Comment:				
DEFICIENT:	<3.38 BORDERLINE LOW:	3.38 - 5.38 NORMAL:	>5.38	

## Reviewed by

Duncan, Sheila Gail (N.P.) on 09/20/12 1119  
 Duncan, Sheila Gail (N.P.) on 09/20/12 1118

08/08/2012 - Telephone in HEALTH EDUCATION (continued)

## Labs (continued)

Turner, Sarah Elizabeth (M.D.) on 09/04/12 0823  
Carpio, Rebecca Ann (N.P.) on 08/27/12 1334

## Recipients

Duncan, Sheila (N.P.), N.P.

Response?	Delivery Method	Outcome	Message ID
In Basket	Result sent	145211110	
Provider ID: 10006076 (provider defined by Results Routing)			
Result routed to linked user K243629 using In Basket			

## Testing Performed By

Lab - Abbreviation	Name	Director	Address	Valid Date Range
240 - 956	SHERMAN WAY REGIONAL LABORATORY	Darryl Erik Palmer- Toy, MD, PhD	11668 Sherman Way NORTH HOLLYWOOD CA 91605	09/01/10 1119 - 06/01/17 0325

## FOLATE [332988676]

Resulted: 08/23/12 1046, Result status: In process

Order status: Completed

Filed on: 08/23/12 1046

Collected by: KMA 08/23/12 1046

## Reviewed by

Duncan, Sheila Gail (N.P.) on 09/20/12 1119  
Duncan, Sheila Gail (N.P.) on 09/20/12 1118  
Turner, Sarah Elizabeth (M.D.) on 09/04/12 0823  
Carpio, Rebecca Ann (N.P.) on 08/27/12 1334

## Indications

CASE / CARE MGMT, BARIATRIC PROGRAM, POSTOP [V65.49 (ICD-9-CM)]

## All Reviewers List

Duncan, Sheila Gail (N.P.) on 9/20/2012 11:19  
Duncan, Sheila Gail (N.P.) on 9/20/2012 11:18  
Turner, Sarah Elizabeth (M.D.) on 9/4/2012 08:23  
Carpio, Rebecca Ann (N.P.) on 8/27/2012 13:34

## VITAMIN B12 [332988677] (Final result)

Electronically signed by: Boothe Greene, Mary (L.V.N.) on 08/08/12 1531

Status: Completed

This order may be acted on in another encounter.

Ordering user: Boothe Greene, Mary (L.V.N.) 08/08/12 1531

Authorized by: Duncan, Sheila Gail (N.P.)

Ordering mode: Standard

Cosigning events

Electronically cosigned by Duncan, Sheila Gail (N.P.) 08/08/12 1552 for Ordering

Frequency: Routine 08/08/12 -

Class: Normal

Quantity: 1

Lab status: Final result

Diagnoses

CASE / CARE MGMT, POSTOP BARIATRIC PROGRAM [V65.49 (ICD-9-CM)]

## Provider Details

Provider	NPI
Boothe Greene, Mary (L.V.N.)	—
Duncan, Sheila Gail (N.P.)	1477620243

## Specimen Information

## 08/08/2012 - Telephone in HEALTH EDUCATION (continued)

## Labs (continued)

ID	Type	Source	Collected By
501104606	—	BLOOD	KMA 08/23/12 1046

## VITAMIN B12 [332988677]

Resulted: 08/24/12 2208, Result status: Final result

Order status: Completed

Filed on: 08/24/12 2208

Collected by: KMA 08/23/12 1046

Resulting lab: SHERMAN WAY REGIONAL LABORATORY

## Components

Component	Value	Reference Range	Flag	Lab
VIT B12	761	200 - 910 pg/mL	—	956

## Reviewed by

Duncan, Sheila Gail (N.P.) on 09/20/12 1119  
 Duncan, Sheila Gail (N.P.) on 09/20/12 1118  
 Turner, Sarah Elizabeth (M.D.) on 09/04/12 0823  
 Carpio, Rebecca Ann (N.P.) on 08/27/12 1334

## Recipients

## Duncan, Sheila (N.P.), N.P.

Response ible?	Delivery Method	Outcome	Message ID
In Basket	Result sent	145211110	
Provider ID: 10006076 (provider defined by Results Routing)			
Result routed to linked user K243629 using In Basket			

## Testing Performed By

Lab - Abbreviation	Name	Director	Address	Valid Date Range
240 - 956	SHERMAN WAY REGIONAL LABORATORY	Darryl Erik Palmer- Toy, MD, PhD	11668 Sherman Way NORTH HOLLYWOOD CA 91605	09/01/10 1119 - 06/01/17 0325

## VITAMIN B12 [332988677]

Resulted: 08/23/12 1046, Result status: In process

Order status: Completed

Filed on: 08/23/12 1046

Collected by: KMA 08/23/12 1046

## Reviewed by

Duncan, Sheila Gail (N.P.) on 09/20/12 1119  
 Duncan, Sheila Gail (N.P.) on 09/20/12 1118  
 Turner, Sarah Elizabeth (M.D.) on 09/04/12 0823  
 Carpio, Rebecca Ann (N.P.) on 08/27/12 1334

## Indications

CASE / CARE MGMT, BARIATRIC PROGRAM, POSTOP [V65.49 (ICD-9-CM)]

## All Reviewers List

Duncan, Sheila Gail (N.P.) on 9/20/2012 11:19  
 Duncan, Sheila Gail (N.P.) on 9/20/2012 11:18  
 Turner, Sarah Elizabeth (M.D.) on 9/4/2012 08:23  
 Carpio, Rebecca Ann (N.P.) on 8/27/2012 13:34

## MICROALBUMIN, URINE, QUANTITATIVE [332988669] (Final result)

Electronically signed by: Boothe Greene, Mary (L.V.N.) on 08/08/12 1531

Status: Completed

08/08/2012 - Telephone in HEALTH EDUCATION (continued)

## Labs (continued)

This order may be acted on in another encounter.

Ordering user: Boothe Greene, Mary (L.V.N.) 08/08/12 1531

Authorized by: Duncan, Sheila Gail (N.P.)

Ordering mode: Standard

Cosigning events

Electronically cosigned by Duncan, Sheila Gail (N.P.) 08/08/12 1552 for Ordering

Frequency: Routine 08/08/12 -

Class: Normal

Quantity: 1

Lab status: Final result

Diagnoses

CASE / CARE MGMT, POSTOP BARIATRIC PROGRAM [V65.49 (ICD-9-CM)]

## Provider Details

Provider	NPI
Boothe Greene, Mary (L.V.N.)	—
Duncan, Sheila Gail (N.P.)	1477620243

## Specimen Information

ID	Type	Source	Collected By
501104610	—	URINE	PTC 08/23/12 1053

## MICROALBUMIN, URINE, QUANTITATIVE [332988669] (Abnormal)

Resulted: 08/24/12 1728, Result status: Final result

Order status: Completed

Filed on: 08/24/12 1727

Collected by: PTC 08/23/12 1053

Resulting lab: SHERMAN WAY REGIONAL LABORATORY

## Components

Component	Value	Reference Range	Flag	Lab
MICROALBUMIN, UR, QN, DETECTION LIMIT <= 20 MG/L	1813.6	<20.0 mg/L	H ^	956
CREATININE, URINE	463.1	NOT ESTABLISHED mg/dL	—	956
MICROALBUMIN/CREATININE, URINE	391.6	<30.0 ug/mgCREAT	H ^	956

## Comment:

SPECIMEN CONTAINS BLOOD AND/OR HEMOGLOBIN. CONTAMINATION WITH BLOOD WILL ELEVATE MEASURED ALBUMIN IN URINE. THRESHOLD TO DIAGNOSE MICROALBUMINURIA ----- MICROALBUMIN-RANDOM: >29 ug/mg CREAT ----- TWO OR MORE POSITIVE TESTS ARE REQUIRED TO DIAGNOSE MICROALBUMINURIA.

## Reviewed by

Duncan, Sheila Gail (N.P.) on 09/20/12 1119  
Duncan, Sheila Gail (N.P.) on 09/20/12 1118  
Turner, Sarah Elizabeth (M.D.) on 09/04/12 0823  
Carpio, Rebecca Ann (N.P.) on 08/27/12 1334

## Recipients

Duncan, Sheila (N.P.), N.P.

Response?	Delivery Method	Outcome	Message ID
In Basket	Result sent	145211110	
Provider ID: 10006076 (provider defined by Results Routing)			
Result routed to linked user K243629 using In Basket			

## Testing Performed By

Lab - Abbreviation	Name	Director	Address	Valid Date Range
240 - 956	SHERMAN WAY REGIONAL LABORATORY	Darryl Erik Palmer- Toy, MD, PhD	11668 Sherman Way NORTH HOLLYWOOD CA 91605	09/01/10 1119 - 06/01/17 0325

08/08/2012 - Telephone in HEALTH EDUCATION (continued)

## Labs (continued)

MICROALBUMIN, URINE, QUANTITATIVE [332988669]

Resulted: 08/23/12 1053, Result status: In process

Order status: Completed

Filed on: 08/23/12 1053

Collected by: PTC 08/23/12 1053

## Reviewed by

Duncan, Sheila Gail (N.P.) on 09/20/12 1119  
 Duncan, Sheila Gail (N.P.) on 09/20/12 1118  
 Turner, Sarah Elizabeth (M.D.) on 09/04/12 0823  
 Carpio, Rebecca Ann (N.P.) on 08/27/12 1334

## Indications

CASE / CARE MGMT, BARIATRIC PROGRAM, POSTOP [V65.49 (ICD-9-CM)]

## All Reviewers List

Duncan, Sheila Gail (N.P.) on 9/20/2012 11:19  
 Duncan, Sheila Gail (N.P.) on 9/20/2012 11:18  
 Turner, Sarah Elizabeth (M.D.) on 9/4/2012 08:23  
 Carpio, Rebecca Ann (N.P.) on 8/27/2012 13:34

## Letters

Letter by Boothe Greene, Mary (L.V.N.) on 8/8/2012

Status: Sent  
 Letter body:

Comments: appt instructions

Post Bariatric Program

MRN# 000007877387  
 8/8/2012

Sherry Chowdhuary  
 21547 Pine Ridge Ave  
 Apple Valley CA 92307-3938

Re: Post Bariatric Surgery Clinic Appointment

Dear Sherry Chowdhuary,

You are scheduled for your **one year** Post Bariatric Surgery follow up appointment, in our Health Education/  
 Bariatric Surgery Clinic at Kaiser Permanente in Fontana, with the Post Bariatric Surgery Nurse Practitioner on:

**Date: 9/6/12****Time : 11:00 am****Location: 17296 Slover Ave, Palm Court 1, Fontana, Ca 92337**

Please Bring:

1. **A list of all medications and supplements currently taking.**
2. **Three day Food Diary (every thing you eat the preceding 3 days)**



08/08/2012 - Telephone in HEALTH EDUCATION (continued)

Letters (continued)

3. Write down any questions regarding your diet and weight loss.

**Follow Up Labs have been ordered and are in the computer. Please make sure that you have been fasting at least 8 hrs. These are to be completed 2 wk's prior to your scheduled appointment.**

Please check in 10 minutes before your scheduled appointment. There is no co-pay for this visit.

If you need to cancel or reschedule the appointment, please call **Mary Boothe-Greene LVN @ (909) 609-2996.**

Sincerely,

Sheila Duncan,  
Nurse Practitioner  
Health Education/Bariatric Surgery Department

\* This appointment is not to replace any appointment with your Bariatric Surgeon or your Primary Doctor. Please keep ALL scheduled appointments with your Bariatric Surgeon.

## Visit Account Information

## Hospital Account

Name	Acct ID	Class	Status	Primary Coverage
Chowdhuary, Sherry	2121741391 5	Charge Router- Auto HAR	Closed	Restricted coverage

## Guarantor Account (for Hospital Account #21217413915)

Name	Relation to Pt	Service Area	Active?	Acct Type
Chowdhuary, Nasim I		SCAL	Yes	Personal/Family
Address	Phone			
15428 MORADA RD VICTORVILLE, CA 92394-1937	909-919-6735(H) 909-919-6735(O)			

## Coverage Information (for Hospital Account #21217413915)

F/O Payor/Plan	Precert #
KFHP 1001/QUEST DIAGNOSTICS QUEST DIAGNOSTICS	
Subscriber	Subscriber #
Chowdhuary, Nasim I	xxxxxxxx7387
Address	Phone
393 E WALNUT ST PASADENA, CA 91188	

**END OF ENCOUNTER**

09/06/2012 - Office Visit in HEALTH EDUCATION

## Visit Information

## Provider Information

09/06/2012 - Office Visit in HEALTH EDUCATION (continued)

## Visit Information (continued)

Encounter Provider	Authorizing Provider
Duncan, Sheila Gail (N.P.)	Duncan, Sheila Gail (N.P.)

## Department

Name	Address	Phone
HEALTH EDUCATION	17296 SLOVER AVENUE Fontana CA 92337	909-609-3000

## Follow-up and Dispositions

- Return in about 1 year (around 9/6/2013).

## Level of Service

Level of Service
POSTOP FOLLOW-UP

## Reason for Visit

## Chief Complaints

- CARE MGMT, BARIATRIC PROGRAM - POST-OP (1 year post op follow up )
- POSTOPERATIVE EXAM

## Visit Diagnosis

- CASE / CARE MGMT, BARIATRIC PROGRAM, POSTOP (primary) [V65.49]

## Vitals

Vital Signs					Most recent update: 9/6/2012 11:14 AM
BP	Pulse	Temp	Resp	Ht	
126/72	74	98.1 °F (36.7 °C) (Tympanic)	18	5' 1" (1.549 m)	
Wt	SpO2	BMI			
181 lb 6.4 oz (82.3 kg)	96%	34.28 kg/m <sup>2</sup>			

## Clinical Notes

## Progress Notes

Duncan, Sheila Gail (N.P.) at 9/6/2012 1114

Author: Duncan, Sheila Gail (N.P.)	Service: —	Author Type: NURSE PRACTITIONER (N.P.)
Filed: 9/6/2012 1:17 PM	Encounter Date: 9/6/2012	Creation Time: 9/6/2012 11:14 AM
Status: Signed	Editor: Duncan, Sheila Gail (N.P.) (NURSE PRACTITIONER (N.P.))	

## History:

S: Sherry Chowdhuary is a 48 year old female here for bariatric 1 year follow-up appointment. Patient has DNK previous appointments

Date of surgery: 9/13/11

Location of Surgery: Pacific Bariatrics

Type of Operation: Laparoscopic Roux-en-Y Gastric Bypass

**09/06/2012 - Office Visit in HEALTH EDUCATION (continued)****Clinical Notes (continued)**

Pre- Op Weight:243.5 lbs  
Pre-Op BMI : 47.3

Current Weight :181.4 lbs  
Current BMI : 34.29

Total weight lost since surgery 62.1 / 111.2 excess wt x 100 = 55.9 % excess wt lost  
(goal 50% loss of excess wt by 2 yr) .

Diet Phase: Regular  
Tolerating diet::See RD Note  
Eating Complaints/issues: See RD Note

Dumping syndrome nausea, shaking, diaphoresis, and diarrhea immediately after eating foods containing high amounts of refined sugars: None

Psychological complaints/issues: none  
Additional complaints: constipation  
Exercise: :use Wii 30 min : 5 days a week

**REVIEW OF COMORBID CONDITIONS PRE AND POST OP :**

Have you ever been diagnosed or treated for any of the following?

- Sleep apnea? no Have you ever used CPAP? no
- Diabetes? yes ; insulin? no}
- GERD? no :
- High cholesterol? no :
- High blood pressure? yes :
- Musculoskeletal Disease from the waist down that has limited you activity or required daily pain medication? no :
- Asthma no :
- Fatty liver no :
- Smoking no :
- kidney stones no :
- Migraine Headaches no

Significant Co morbidities:

DIABETES: improved  
GLUC FAST 89 08/23/2012  
HGBA1C 6.0 08/23/2012

HYPERTENSION:improved: No meds  
BP Readings from Last 3 Encounters:  
09/06/12 : 126/72

09/06/2012 - Office Visit in HEALTH EDUCATION (continued)

Clinical Notes (continued)

08/04/12 : 137/72  
05/08/12 : 147/88

Patient did not remember to bring supplements to visit today  
Supplements : Compliant all of the time

B12:Taking  
MVI: Taking  
Thiamine:Taking  
Beta-carotene: Taking  
Calcium with Vitamin D: Not Taking enough

BIRTH CONTROL YES: tubal

No outpatient prescriptions have been marked as taking for the 9/6/12 encounter (Office Visit) with Duncan, Sheila Gail (N.P.).

LABS  
WBC'S AUTO 7.9 08/23/2012  
HGB 10.2 08/23/2012  
HCT AUTO 33.0 08/23/2012  
PLT'S AUTO 299 08/23/2012  
K 3.40 08/23/2012  
NA 139 08/23/2012  
CL 109 08/23/2012  
CO2 26 08/23/2012  
CREAT 0.9 08/23/2012  
GLUC FAST 89 08/23/2012  
FE 24 08/23/2012  
TIBC 360 08/23/2012  
FE SAT 7 08/23/2012  
FERRITIN 19.9 08/23/2012  
VIT B12 761 08/23/2012  
TP 8.0 01/06/2012  
CA 8.4 08/23/2012

Vitamin D: 34  
Vitamin A: 51  
Vitamin B1 : 121

---

**09/06/2012 - Office Visit in HEALTH EDUCATION (continued)**

---

**Clinical Notes (continued)**

---

---

Review of Systems

Constitutional: Positive for weight loss.

Skin: Negative.

HENT: Negative.

Eyes: Negative.

Cardiovascular: Negative.

Respiratory: Negative.

Gastrointestinal: Negative.

Genitourinary: Negative.

Musculoskeletal: Negative.

Endo/Heme/Allergies: Negative.

Neurological: Negative.

Psychiatric/Behavioral: Negative for depression (**happy had surgery** ).Physical Exam

Constitutional: She is well-developed, well-nourished, and in no distress.

Abdominal: Soft. Bowel sounds are normal.

Skin: Skin is warm.

Psychiatric: Affect normal.

Vitals reviewed.

## Assessment:

V65.49 CASE / CARE MGMT, BARIATRIC PROGRAM, POSTOP (primary encounter diagnosis)

Comments: no s/s of post op complications

- 1) weight status: Weight loss is adequate 55.9% of excess body weight
- 2) Comorbid conditions , DIABETES and HYPERTENSION has changed since wt loss
- 3) Protein Intake Not Adequate
- 4) Caloric intake excessive
- 5) life style is not consistent with successful long term weight loss .

**PLAN:**

09/06/2012 - Office Visit in HEALTH EDUCATION (continued)

## Clinical Notes (continued)

Increase activity

Mindful eating

Attend support group

Attend eating well after Bariatric Surgery

Take supplements as discussed

Recheck Calcium in 1 month

Follow-up Diabetes &amp; HYPERTENSION with PCP

See RD Note

1. Report all suspected complications to Bariatric Surgeon and PCP.

2. Keep all scheduled Appointments with Bariatric Surgeon .

3. Exercise at least one hour daily .

4. Maintenance Supplements: Refer to supplement handout Take vitamin supplement daily as instructed

5. Take other Medications as instructed by your surgeon or PCP.

6. For weight loss plateau: cross train, increase duration and intensity of current exercise routine, resistance training (light weight training or resistance bands)

7. Labs:in 1 yr

8. Reviewed and reinforced Protein requirement ( 60 - 80 GMS protein Daily ) : Eat Protein first, Fruit and veggies second, Carbs last ( whole grain ). Meal time 30 minutes.

9. Reviewed and reinforced daily fluid intake of 64 oz

10 Reviewed and Reinforced appropriate meal size and daily caloric intake of 1000-1200

11. Reinforced NO NSAID, ASA, ALCOHOL, Caffeine

12. Follow up to be arranged per protocol.

Visit time 60 minutes with over 50% counseling face to face on topics

Discussed estimated requirements and reviewed basic nutrition principles and diet guidelines after Bariatric surgery, vitamin and mineral supplementation requirements. Stressed importance of: lifetime vitamin and mineral supplementation, eating balanced meals, adequate intakes of protein, nutrients, and water. Provided written materials.

See AVS for details

## Orders Placed This Encounter

- CALCIUM
- VITAMIN B12
- FOLATE
- PTH, INTACT
- VITAMIN A
- VITAMIN D, 25-HYDROXY
- THIAMINE BLOOD
- AST, SERUM
- LIVER FUNCTION PANEL (T BILI, ALT, ALKP)
- GLUCOSE, FASTING
- URIC ACID, SERUM
- PHOSPHORUS
- LIPID PANEL
- BUN, SERUM
- ELECTROLYTE PANEL (NA, K, CL, CO2)
- CREATININE, SERUM

09/06/2012 - Office Visit in HEALTH EDUCATION (continued)

## Clinical Notes (continued)

- CALCIUM
- ALBUMIN, SERUM
- FERRITIN
- IRON AND TIBC
- CBC W DIFFERENTIAL, AUTO
- MAGNESIUM, SERUM

"Patient's questions regarding proposed treatment have been answered, including but not limited to benefits, risks, and possible adverse outcomes. ", "All problems presented at this visit have been reviewed. "

SHEILA GAIL DUNCAN NP  
9/6/2012

Electronically signed by Duncan, Sheila Gail (N.P.) at 9/6/2012 1:17 PM

## Shumaker, Angela (C.H.E.) at 9/6/2012 1115

Author: Shumaker, Angela (C.H.E.)  
Filed: 9/6/2012 1:17 PM  
Status: Signed

Service: —  
Encounter Date: 9/6/2012  
Editor: Shumaker, Angela (C.H.E.) (HEALTH EDUCATOR)

Author Type: HEALTH EDUCATOR  
Creation Time: 9/6/2012 11:15 AM

**ASSESSMENT**

Sherry Chowdhuary is a 48 year old female status post bariatric surgery.

Diet Phase: Regular

Diet tolerance: yes

Eating complaints/issues: Experiencing hunger

Adequate hydration: Yes

Estimated requirements (1 year Post-Op)

1000-1200 kcal/day

80-100 gm pro/day

24 - Hour Diet Recall

Breakfast: Premier Protein Shake

Snack: None.

Lunch: 4 Chicken Nuggets, 1 Tea

Snack: 1 cup Cherrios

---

**09/06/2012 - Office Visit in HEALTH EDUCATION (continued)**

---

**Clinical Notes (continued)**

---

Dinner: 3oz Beef Sausage Link, 1 cup Mashed Potato  
Snack: 1 cup Cherrios

Total kcal intake: 1100kcal.

Total protein intake: 70g

Meeting est needs: No. Discussed protein and calorie guidelines. Emphasized importance of protein after bariatric surgery.

Nurse Practitioner/Physician's Assistant will discuss exercise, labs, and vitamin supplements with patient.

**NUTRITION DIAGNOSIS**

Inadequate Protein Intake (NI-5.7.1) related to bariatric surgery and poor dietary choices as evidenced by diet recall and discussion

**INTERVENTION****Dietary Changes:**

- Drink 2 protein shake per day.
- Eat protein at each meal and snack. Good protein sources: fish, shrimp, meat, chicken, turkey, eggs, tofu, edamame, low-fat cheeses, yogurt (Greek best), and cottage cheese.
- [www.nectar.com](http://www.nectar.com); 1-866-333-7403
- Aim for 60-80gm protein per day and 600-800 calories per day.
- Always eat protein first, then fruits and vegetables, and then whole grains (starches).
- Don't skip meal. Aim for 3 meals and 2 planned snacks per day. Avoid grazing.
- Meal sizes should be 1/2-3/4 cup per meal.
- Avoid high sugar foods. Aim for no more than 6 grams of sugars per serving of food at one sitting.
- Avoid high fat foods. Choose foods with 3 grams or less of total fat per ounce, per serving or per 100 calories. Select cheeses with 5 grams or less of total fat per ounce.
- Try to add fruits and vegetables to diet as tolerated.
- Try at least one new food per week. Many foods that aren't tolerated at one stage may be tolerated in a few weeks or months.
- Make sure to chew food thoroughly and take at least 30min to complete meal.
- Aim for 64 ounces (8 cups) of fluids per day. Avoid caffeine and alcohol.
- Keep food diary.

**Exercise Changes:**

- Strive for 45-60 minutes of exercise most days of the week. Include a combination of aerobic exercise and resistance training. Exercise should be a life-long habit and is known to improve over-all health, mood and sense of well-being as well as maximize weight loss.

**Support Systems:**



## 09/06/2012 - Office Visit in HEALTH EDUCATION (continued)

## Clinical Notes (continued)

- Kaiser Fontana offers a bariatric support group on the 1st Tuesday, 2nd Wednesday, and last Thursday of every month. Bariatric Nutrition Support Group is on the 3rd Tuesday of every month. Call 909-609-3000 to schedule.

- Member can contact dietitian via KP.org or at 909-609-3000 with further questions.

Discussed estimated requirements and reviewed basic nutrition principles and diet guidelines after bariatric surgery. Stressed importance of lifetime vitamin and mineral supplementation, eating balanced meals, adequate intakes of protein, nutrients, and water. Provided written materials.

Patient verbalized understanding by appropriate statements, therefore, expect compliance.

Discussed patient nutrition diagnosis and intervention with Post-Op Bariatric Clinic Nurse Practitioner/Physician's Assistant.

Angela Shumaker MPH, RD  
Health Educator II  
Bariatrics/ Weight Management

Electronically signed by Shumaker, Angela (C.H.E.) at 9/6/2012 1:17 PM

## Labs

## CALCIUM [338108094] (Completed)

Electronically signed by: Duncan, Sheila Gail (N.P.) on 09/06/12 1150 Status: Completed  
Ordering user: Duncan, Sheila Gail (N.P.) 09/06/12 1150 Authorized by: Duncan, Sheila Gail (N.P.)  
Ordering mode: Standard  
Frequency: Routine 09/06/12 - Class: Normal  
Quantity: 1  
Diagnoses  
CASE / CARE MGMT, POSTOP BARIATRIC PROGRAM [V65.49 (ICD-9-CM)]

## Provider Details

Provider	NPI
Duncan, Sheila Gail (N.P.)	1477620243

## Specimen Information

ID	Type	Source	Collected By
—	—	BLOOD	—

## Indications

CASE / CARE MGMT, BARIATRIC PROGRAM, POSTOP [V65.49 (ICD-9-CM)]

## VITAMIN B12 [338109712] (Completed)

Electronically signed by: Duncan, Sheila Gail (N.P.) on 09/06/12 1155 Status: Completed  
Ordering user: Duncan, Sheila Gail (N.P.) 09/06/12 1155 Authorized by: Duncan, Sheila Gail (N.P.)  
Ordering mode: Standard  
Frequency: Routine 09/06/12 - Class: Normal  
Quantity: 1

## 09/06/2012 - Office Visit in HEALTH EDUCATION (continued)

## Labs (continued)

## Diagnoses

CASE / CARE MGMT, POSTOP BARIATRIC PROGRAM [V65.49 (ICD-9-CM)]

## Provider Details

Provider	NPI
Duncan, Sheila Gail (N.P.)	1477620243

## Specimen Information

ID	Type	Source	Collected By
—	—	BLOOD	—

## Indications

CASE / CARE MGMT, BARIATRIC PROGRAM, POSTOP [V65.49 (ICD-9-CM)]

## Indications

CASE / CARE MGMT, POSTOP BARIATRIC PROGRAM [V65.49 (ICD-9-CM)]

## FOLATE [338109713] (Completed)

Electronically signed by: Duncan, Sheila Gail (N.P.) on 09/06/12 1155

Status: Completed

Ordering user: Duncan, Sheila Gail (N.P.) 09/06/12 1155

Authorized by: Duncan, Sheila Gail (N.P.)

Ordering mode: Standard

Frequency: Routine 09/06/12 -

Class: Normal

Quantity: 1

## Diagnoses

CASE / CARE MGMT, POSTOP BARIATRIC PROGRAM [V65.49 (ICD-9-CM)]

## Provider Details

Provider	NPI
Duncan, Sheila Gail (N.P.)	1477620243

## Specimen Information

ID	Type	Source	Collected By
—	—	BLOOD	—

## Indications

CASE / CARE MGMT, BARIATRIC PROGRAM, POSTOP [V65.49 (ICD-9-CM)]

## Indications

CASE / CARE MGMT, POSTOP BARIATRIC PROGRAM [V65.49 (ICD-9-CM)]

## PTH, INTACT [338109714] (Completed)

Electronically signed by: Duncan, Sheila Gail (N.P.) on 09/06/12 1155

Status: Completed

Ordering user: Duncan, Sheila Gail (N.P.) 09/06/12 1155

Authorized by: Duncan, Sheila Gail (N.P.)

Ordering mode: Standard

Frequency: Routine 09/06/12 -

Class: Normal

Quantity: 1

## Diagnoses

CASE / CARE MGMT, POSTOP BARIATRIC PROGRAM [V65.49 (ICD-9-CM)]

## Provider Details

Provider	NPI
Duncan, Sheila Gail (N.P.)	1477620243

## Specimen Information

ID	Type	Source	Collected By
—	—	BLOOD	—

## Indications

09/06/2012 - Office Visit in HEALTH EDUCATION (continued)

## Labs (continued)

CASE / CARE MGMT, BARIATRIC PROGRAM, POSTOP [V65.49 (ICD-9-CM)]

## Indications

CASE / CARE MGMT, POSTOP BARIATRIC PROGRAM [V65.49 (ICD-9-CM)]

## VITAMIN A [338109715] (Completed)

Electronically signed by: Duncan, Sheila Gail (N.P.) on 09/06/12 1155 Status: Completed

Ordering user: Duncan, Sheila Gail (N.P.) 09/06/12 1155 Authorized by: Duncan, Sheila Gail (N.P.)

Ordering mode: Standard

Frequency: Routine 09/06/12 -

Class: Normal

Quantity: 1

Diagnoses

CASE / CARE MGMT, POSTOP BARIATRIC PROGRAM [V65.49 (ICD-9-CM)]

## Provider Details

Provider	NPI
Duncan, Sheila Gail (N.P.)	1477620243

## Specimen Information

ID	Type	Source	Collected By
—	—	BLOOD	—

## Indications

CASE / CARE MGMT, BARIATRIC PROGRAM, POSTOP [V65.49 (ICD-9-CM)]

## Indications

CASE / CARE MGMT, POSTOP BARIATRIC PROGRAM [V65.49 (ICD-9-CM)]

## VITAMIN D, 25-HYDROXY [338109716] (Completed)

Electronically signed by: Duncan, Sheila Gail (N.P.) on 09/06/12 1155 Status: Completed

Ordering user: Duncan, Sheila Gail (N.P.) 09/06/12 1155 Authorized by: Duncan, Sheila Gail (N.P.)

Ordering mode: Standard

Frequency: Routine 09/06/12 -

Class: Normal

Quantity: 1

Diagnoses

CASE / CARE MGMT, POSTOP BARIATRIC PROGRAM [V65.49 (ICD-9-CM)]

## Provider Details

Provider	NPI
Duncan, Sheila Gail (N.P.)	1477620243

## Specimen Information

ID	Type	Source	Collected By
—	—	BLOOD	—

## Indications

CASE / CARE MGMT, BARIATRIC PROGRAM, POSTOP [V65.49 (ICD-9-CM)]

## Indications

CASE / CARE MGMT, POSTOP BARIATRIC PROGRAM [V65.49 (ICD-9-CM)]

## THIAMINE BLOOD [338109717] (Completed)

Electronically signed by: Duncan, Sheila Gail (N.P.) on 09/06/12 1155 Status: Completed

Ordering user: Duncan, Sheila Gail (N.P.) 09/06/12 1155 Authorized by: Duncan, Sheila Gail (N.P.)

Ordering mode: Standard

Frequency: Routine 09/06/12 -

Class: Normal

Quantity: 1

## 09/06/2012 - Office Visit in HEALTH EDUCATION (continued)

## Labs (continued)

## Diagnoses

CASE / CARE MGMT, POSTOP BARIATRIC PROGRAM [V65.49 (ICD-9-CM)]

## Provider Details

Provider	NPI
Duncan, Sheila Gail (N.P.)	1477620243

## Specimen Information

ID	Type	Source	Collected By
—	—	BLOOD	—

## Indications

CASE / CARE MGMT, BARIATRIC PROGRAM, POSTOP [V65.49 (ICD-9-CM)]

## Indications

CASE / CARE MGMT, POSTOP BARIATRIC PROGRAM [V65.49 (ICD-9-CM)]

## AST, SERUM [338109718] (Completed)

Electronically signed by: Duncan, Sheila Gail (N.P.) on 09/06/12 1155

Status: Completed

Ordering user: Duncan, Sheila Gail (N.P.) 09/06/12 1155

Authorized by: Duncan, Sheila Gail (N.P.)

Ordering mode: Standard

Frequency: Routine 09/06/12 -

Class: Normal

Quantity: 1

## Diagnoses

CASE / CARE MGMT, POSTOP BARIATRIC PROGRAM [V65.49 (ICD-9-CM)]

## Provider Details

Provider	NPI
Duncan, Sheila Gail (N.P.)	1477620243

## Specimen Information

ID	Type	Source	Collected By
—	—	BLOOD	—

## Indications

CASE / CARE MGMT, BARIATRIC PROGRAM, POSTOP [V65.49 (ICD-9-CM)]

## Indications

CASE / CARE MGMT, POSTOP BARIATRIC PROGRAM [V65.49 (ICD-9-CM)]

## LIVER FUNCTION PANEL (T BILI, ALT, ALKP) [338109719] (Completed)

Electronically signed by: Duncan, Sheila Gail (N.P.) on 09/06/12 1155

Status: Completed

Ordering user: Duncan, Sheila Gail (N.P.) 09/06/12 1155

Authorized by: Duncan, Sheila Gail (N.P.)

Ordering mode: Standard

Frequency: Routine 09/06/12 -

Class: Normal

Quantity: 1

## Diagnoses

CASE / CARE MGMT, POSTOP BARIATRIC PROGRAM [V65.49 (ICD-9-CM)]

## Provider Details

Provider	NPI
Duncan, Sheila Gail (N.P.)	1477620243

## Specimen Information

ID	Type	Source	Collected By
—	—	BLOOD	—

## Indications

## 09/06/2012 - Office Visit in HEALTH EDUCATION (continued)

## Labs (continued)

CASE / CARE MGMT, BARIATRIC PROGRAM, POSTOP [V65.49 (ICD-9-CM)]

## Indications

CASE / CARE MGMT, POSTOP BARIATRIC PROGRAM [V65.49 (ICD-9-CM)]

## GLUCOSE, FASTING [338109720] (Completed)

Electronically signed by: Duncan, Sheila Gail (N.P.) on 09/06/12 1155 Status: Completed

Ordering user: Duncan, Sheila Gail (N.P.) 09/06/12 1155 Authorized by: Duncan, Sheila Gail (N.P.)

Ordering mode: Standard

Frequency: Routine 09/06/12 -

Class: Normal

Quantity: 1

Diagnoses

CASE / CARE MGMT, POSTOP BARIATRIC PROGRAM [V65.49 (ICD-9-CM)]

## Provider Details

Provider	NPI
Duncan, Sheila Gail (N.P.)	1477620243

## Specimen Information

ID	Type	Source	Collected By
—	—	BLOOD	—

## Indications

CASE / CARE MGMT, BARIATRIC PROGRAM, POSTOP [V65.49 (ICD-9-CM)]

## Indications

CASE / CARE MGMT, POSTOP BARIATRIC PROGRAM [V65.49 (ICD-9-CM)]

## URIC ACID, SERUM [338109721] (Completed)

Electronically signed by: Duncan, Sheila Gail (N.P.) on 09/06/12 1155 Status: Completed

Ordering user: Duncan, Sheila Gail (N.P.) 09/06/12 1155 Authorized by: Duncan, Sheila Gail (N.P.)

Ordering mode: Standard

Frequency: Routine 09/06/12 -

Class: Normal

Quantity: 1

Diagnoses

CASE / CARE MGMT, POSTOP BARIATRIC PROGRAM [V65.49 (ICD-9-CM)]

## Provider Details

Provider	NPI
Duncan, Sheila Gail (N.P.)	1477620243

## Specimen Information

ID	Type	Source	Collected By
—	—	BLOOD	—

## Indications

CASE / CARE MGMT, BARIATRIC PROGRAM, POSTOP [V65.49 (ICD-9-CM)]

## Indications

CASE / CARE MGMT, POSTOP BARIATRIC PROGRAM [V65.49 (ICD-9-CM)]

## PHOSPHORUS [338109722] (Completed)

Electronically signed by: Duncan, Sheila Gail (N.P.) on 09/06/12 1155 Status: Completed

Ordering user: Duncan, Sheila Gail (N.P.) 09/06/12 1155 Authorized by: Duncan, Sheila Gail (N.P.)

Ordering mode: Standard

Frequency: Routine 09/06/12 -

Class: Normal

Quantity: 1

## 09/06/2012 - Office Visit in HEALTH EDUCATION (continued)

## Labs (continued)

## Diagnoses

CASE / CARE MGMT, POSTOP BARIATRIC PROGRAM [V65.49 (ICD-9-CM)]

## Provider Details

Provider	NPI
Duncan, Sheila Gail (N.P.)	1477620243

## Specimen Information

ID	Type	Source	Collected By
—	—	BLOOD	—

## Indications

CASE / CARE MGMT, BARIATRIC PROGRAM, POSTOP [V65.49 (ICD-9-CM)]

## Indications

CASE / CARE MGMT, POSTOP BARIATRIC PROGRAM [V65.49 (ICD-9-CM)]

## LIPID PANEL [338109723] (Completed)

Electronically signed by: Duncan, Sheila Gail (N.P.) on 09/06/12 1155

Status: Completed

Ordering user: Duncan, Sheila Gail (N.P.) 09/06/12 1155

Authorized by: Duncan, Sheila Gail (N.P.)

Ordering mode: Standard

Frequency: Routine 09/06/12 -

Class: Normal

Quantity: 1

## Diagnoses

CASE / CARE MGMT, POSTOP BARIATRIC PROGRAM [V65.49 (ICD-9-CM)]

## Provider Details

Provider	NPI
Duncan, Sheila Gail (N.P.)	1477620243

## Specimen Information

ID	Type	Source	Collected By
—	—	BLOOD	—

## Indications

CASE / CARE MGMT, BARIATRIC PROGRAM, POSTOP [V65.49 (ICD-9-CM)]

## Indications

CASE / CARE MGMT, POSTOP BARIATRIC PROGRAM [V65.49 (ICD-9-CM)]

## BUN, SERUM [338109724] (Completed)

Electronically signed by: Duncan, Sheila Gail (N.P.) on 09/06/12 1155

Status: Completed

Ordering user: Duncan, Sheila Gail (N.P.) 09/06/12 1155

Authorized by: Duncan, Sheila Gail (N.P.)

Ordering mode: Standard

Frequency: Routine 09/06/12 -

Class: Normal

Quantity: 1

## Diagnoses

CASE / CARE MGMT, POSTOP BARIATRIC PROGRAM [V65.49 (ICD-9-CM)]

## Provider Details

Provider	NPI
Duncan, Sheila Gail (N.P.)	1477620243

## Specimen Information

ID	Type	Source	Collected By
—	—	BLOOD	—

## Indications

**09/06/2012 - Office Visit in HEALTH EDUCATION (continued)****Labs (continued)**

CASE / CARE MGMT, BARIATRIC PROGRAM, POSTOP [V65.49 (ICD-9-CM)]

**Indications**

CASE / CARE MGMT, POSTOP BARIATRIC PROGRAM [V65.49 (ICD-9-CM)]

**ELECTROLYTE PANEL (NA, K, CL, CO2) [338109725] (Completed)**Electronically signed by: **Duncan, Sheila Gail (N.P.) on 09/06/12 1155** Status: **Completed**

Ordering user: Duncan, Sheila Gail (N.P.) 09/06/12 1155 Authorized by: Duncan, Sheila Gail (N.P.)

Ordering mode: Standard

Frequency: Routine 09/06/12 -

Class: Normal

Quantity: 1

Diagnoses

CASE / CARE MGMT, POSTOP BARIATRIC PROGRAM [V65.49 (ICD-9-CM)]

**Provider Details**

Provider	NPI
Duncan, Sheila Gail (N.P.)	1477620243

**Specimen Information**

ID	Type	Source	Collected By
—	—	BLOOD	—

**Indications**

CASE / CARE MGMT, BARIATRIC PROGRAM, POSTOP [V65.49 (ICD-9-CM)]

**Indications**

CASE / CARE MGMT, POSTOP BARIATRIC PROGRAM [V65.49 (ICD-9-CM)]

**CREATININE, SERUM [338109726] (Completed)**Electronically signed by: **Duncan, Sheila Gail (N.P.) on 09/06/12 1155** Status: **Completed**

Ordering user: Duncan, Sheila Gail (N.P.) 09/06/12 1155 Authorized by: Duncan, Sheila Gail (N.P.)

Ordering mode: Standard

Frequency: Routine 09/06/12 -

Class: Normal

Quantity: 1

Diagnoses

CASE / CARE MGMT, POSTOP BARIATRIC PROGRAM [V65.49 (ICD-9-CM)]

**Provider Details**

Provider	NPI
Duncan, Sheila Gail (N.P.)	1477620243

**Specimen Information**

ID	Type	Source	Collected By
—	—	BLOOD	—

**Indications**

CASE / CARE MGMT, BARIATRIC PROGRAM, POSTOP [V65.49 (ICD-9-CM)]

**Indications**

CASE / CARE MGMT, POSTOP BARIATRIC PROGRAM [V65.49 (ICD-9-CM)]

**CALCIUM [338109727] (Completed)**Electronically signed by: **Duncan, Sheila Gail (N.P.) on 09/06/12 1155** Status: **Completed**

Ordering user: Duncan, Sheila Gail (N.P.) 09/06/12 1155 Authorized by: Duncan, Sheila Gail (N.P.)

Ordering mode: Standard

Frequency: Routine 09/06/12 -

Class: Normal

Quantity: 1

## 09/06/2012 - Office Visit in HEALTH EDUCATION (continued)

## Labs (continued)

## Diagnoses

CASE / CARE MGMT, POSTOP BARIATRIC PROGRAM [V65.49 (ICD-9-CM)]

## Provider Details

Provider	NPI
Duncan, Sheila Gail (N.P.)	1477620243

## Specimen Information

ID	Type	Source	Collected By
—	—	BLOOD	—

## Indications

CASE / CARE MGMT, BARIATRIC PROGRAM, POSTOP [V65.49 (ICD-9-CM)]

## Indications

CASE / CARE MGMT, POSTOP BARIATRIC PROGRAM [V65.49 (ICD-9-CM)]

## ALBUMIN, SERUM [338109728] (Completed)

Electronically signed by: Duncan, Sheila Gail (N.P.) on 09/06/12 1155

Status: Completed

Ordering user: Duncan, Sheila Gail (N.P.) 09/06/12 1155

Authorized by: Duncan, Sheila Gail (N.P.)

Ordering mode: Standard

Frequency: Routine 09/06/12 -

Class: Normal

Quantity: 1

## Diagnoses

CASE / CARE MGMT, POSTOP BARIATRIC PROGRAM [V65.49 (ICD-9-CM)]

## Provider Details

Provider	NPI
Duncan, Sheila Gail (N.P.)	1477620243

## Specimen Information

ID	Type	Source	Collected By
—	—	BLOOD	—

## Indications

CASE / CARE MGMT, BARIATRIC PROGRAM, POSTOP [V65.49 (ICD-9-CM)]

## Indications

CASE / CARE MGMT, POSTOP BARIATRIC PROGRAM [V65.49 (ICD-9-CM)]

## FERRITIN [338109730] (Completed)

Electronically signed by: Duncan, Sheila Gail (N.P.) on 09/06/12 1155

Status: Completed

Ordering user: Duncan, Sheila Gail (N.P.) 09/06/12 1155

Authorized by: Duncan, Sheila Gail (N.P.)

Ordering mode: Standard

Frequency: Routine 09/06/12 -

Class: Normal

Quantity: 1

## Diagnoses

CASE / CARE MGMT, POSTOP BARIATRIC PROGRAM [V65.49 (ICD-9-CM)]

## Provider Details

Provider	NPI
Duncan, Sheila Gail (N.P.)	1477620243

## Specimen Information

ID	Type	Source	Collected By
—	—	BLOOD	—

## Indications



**09/06/2012 - Office Visit in HEALTH EDUCATION (continued)****Labs (continued)**

CASE / CARE MGMT, BARIATRIC PROGRAM, POSTOP [V65.49 (ICD-9-CM)]

**Indications**

CASE / CARE MGMT, POSTOP BARIATRIC PROGRAM [V65.49 (ICD-9-CM)]

**IRON AND TIBC [338109732] (Completed)**Electronically signed by: **Duncan, Sheila Gail (N.P.) on 09/06/12 1155** Status: **Completed**

Ordering user: Duncan, Sheila Gail (N.P.) 09/06/12 1155 Authorized by: Duncan, Sheila Gail (N.P.)

Ordering mode: Standard

Frequency: Routine 09/06/12 -

Class: Normal

Quantity: 1

Diagnoses

CASE / CARE MGMT, POSTOP BARIATRIC PROGRAM [V65.49 (ICD-9-CM)]

**Provider Details**

Provider	NPI
Duncan, Sheila Gail (N.P.)	1477620243

**Specimen Information**

ID	Type	Source	Collected By
—	—	BLOOD	—

**Indications**

CASE / CARE MGMT, BARIATRIC PROGRAM, POSTOP [V65.49 (ICD-9-CM)]

**Indications**

CASE / CARE MGMT, POSTOP BARIATRIC PROGRAM [V65.49 (ICD-9-CM)]

**CBC W DIFFERENTIAL, AUTO [338109733] (Completed)**Electronically signed by: **Duncan, Sheila Gail (N.P.) on 09/06/12 1155** Status: **Completed**

Ordering user: Duncan, Sheila Gail (N.P.) 09/06/12 1155 Authorized by: Duncan, Sheila Gail (N.P.)

Ordering mode: Standard

Frequency: Routine 09/06/12 -

Class: Normal

Quantity: 1

Diagnoses

CASE / CARE MGMT, POSTOP BARIATRIC PROGRAM [V65.49 (ICD-9-CM)]

**Provider Details**

Provider	NPI
Duncan, Sheila Gail (N.P.)	1477620243

**Specimen Information**

ID	Type	Source	Collected By
—	—	BLOOD	—

**Indications**

CASE / CARE MGMT, BARIATRIC PROGRAM, POSTOP [V65.49 (ICD-9-CM)]

**Indications**

CASE / CARE MGMT, POSTOP BARIATRIC PROGRAM [V65.49 (ICD-9-CM)]

**MAGNESIUM, SERUM [338109734] (Completed)**Electronically signed by: **Duncan, Sheila Gail (N.P.) on 09/06/12 1155** Status: **Completed**

Ordering user: Duncan, Sheila Gail (N.P.) 09/06/12 1155 Authorized by: Duncan, Sheila Gail (N.P.)

Ordering mode: Standard

Frequency: Routine 09/06/12 -

Class: Normal

Quantity: 1

09/06/2012 - Office Visit in HEALTH EDUCATION (continued)

## Labs (continued)

## Diagnoses

CASE / CARE MGMT, POSTOP BARIATRIC PROGRAM [V65.49 (ICD-9-CM)]

## Provider Details

Provider	NPI
Duncan, Sheila Gail (N.P.)	1477620243

## Specimen Information

ID	Type	Source	Collected By
—	—	BLOOD	—

## Indications

CASE / CARE MGMT, BARIATRIC PROGRAM, POSTOP [V65.49 (ICD-9-CM)]

## Indications

CASE / CARE MGMT, POSTOP BARIATRIC PROGRAM [V65.49 (ICD-9-CM)]

## Patient Instructions

**Recheck calcium in 1 month**  
**Take supplements as discussed**

**Dietary Changes:**

- Drink 2 protein shake per day.
- Eat protein at each meal and snack. Good protein sources: fish, shrimp, meat, chicken, turkey, eggs, tofu, edamame, low-fat cheeses, yogurt (Greek best), and cottage cheese.
- [www.nectar.com](http://www.nectar.com); 1-866-333-7403
- Aim for 60-80gm protein per day and 600-800 calories per day.
- Always eat protein first, then fruits and vegetables, and then whole grains (starches).
- Don't skip meal. Aim for 3 meals and 2 planned snacks per day. Avoid grazing.
- Meal sizes should be 1/2-3/4 cup per meal.
- Avoid high sugar foods. Aim for no more than 6 grams of sugars per serving of food at one sitting.
- Avoid high fat foods. Choose foods with 3 grams or less of total fat per ounce, per serving or per 100 calories. Select cheeses with 5 grams or less of total fat per ounce.
- Try to add fruits and vegetables to diet as tolerated.
- Try at least one new food per week. Many foods that aren't tolerated at one stage may be tolerated in a few weeks or months.
- Make sure to chew food thoroughly and take at least 30min to complete meal.
- Aim for 64 ounces (8 cups) of fluids per day. Avoid caffeine and alcohol.
- Keep food diary.

**Exercise Changes:**

- Strive for 45-60 minutes of exercise most days of the week. Include a combination of aerobic exercise and resistance training. Exercise should be a life-long habit and is known to improve over-all health, mood and sense of well-being as well as maximize weight loss.

---

**09/06/2012 - Office Visit in HEALTH EDUCATION (continued)**

---

**Patient Instructions (continued)**

---

---

**Support Systems:**

- Kaiser Fontana offers a bariatric support group on the 1st Tuesday, 2nd Wednesday, and last Thursday of every month. Bariatric Nutrition Support Group is on the 3rd Tuesday of every month. Call 909-609-3000 to schedule.
- Member can contact dietitian via KP.org or at 909-609-3000 with further questions

Angela Shumaker MPH, RD  
Health Educator II  
Bariatrics/ Weight Management

**Constipation:**

- Make sure you get plenty of water daily; carry it with you. Drink enough so that your urine is mostly clear.
- Calcium citrate recommended instead of calcium carbonate
- Iron: Ferrous sulfate is constipating, ask for alternative if on it
- Increase dietary fiber; pears, apples, pineapple, prunes, fruits, vegetables, beans, and whole grains.
- Take a fiber supplement, such as Citrucel, Liquifiber or **Metamucil clear and natural**; every day. Start with a small dose and very slowly increase the dose over a month or more.
- Exercise helps, especially sit ups,
- Sometimes probiotics help
- Schedule time each day for a bowel movement, usually in the morning. A daily routine may help. Take your time having your bowel movement.
- Support your feet with a small step stool when you sit on the toilet. This helps flex your hips and places your pelvis in a squatting position.

Recipe to promote bowel regularity:

Fruit 'N Bran

3 parts bran (wheat bran or 100% bran)

2 parts applesauce

1 part prune juice

Mix together. Eat 3 times per day as needed to help promote bowel movements. Good on toast or crackers

**Stool Softener**

Docusate: Colace® Diocto® Docusoft-S™ Dulcolax® Stool Softener Enemeez® Fleet® Sof-Lax® Genasoft® Phillips'® Stool Softener Laxative Silace Surfak®

Take this medicine at bedtime.

Take this medicine with or without food. Take with food if it causes an upset stomach.

Drink plenty of noncaffeine-containing liquid unless told to drink less liquid by healthcare provider.

A liquid (syrup) is available if you cannot swallow pills.

09/06/2012 - Office Visit in HEALTH EDUCATION (continued)

**Patient Instructions (continued)**

Many times this medicine is taken on an as needed basis.

1) Find and attend a **Support Group : Kaiser Fontana 909 609 - 3000 1st Tuesday ( evening ) , 3rd Tuesday starting June 19,2012( Nutritional Support Group ) 2nd Wednesday ( daytime) last Thursday ( evening ) of the month ; www. Obesityhelp.com ; OA.org ( over eaters anonymous);**

**Eating well after Bariatric Surgery (one time class) 909 609 - 3000**

**Need Healthy Living Coach :**

Try Healthy Living Helpline : 1 866-402-4320:

Monday- Friday 8 am - 4:30 pm

Lifestyle coaching : Healthy eating, Get active/Fit

**Exercise coach who is specialist with Bariatric Patients :**

[http://www.fitandflourishing.com/Bariatric\\_Champion\\_Program.html](http://www.fitandflourishing.com/Bariatric_Champion_Program.html)

2) Exercise at least one hour daily, add resistance training when ok with surgeon; cross train and increase exercise intensity when reach weight loss plateau.

3) Keep all appointments with Bariatric surgeon

4) Report all suspected complications to Bariatric surgeon and Primary Care Provider.

5) Remember when planning meals: protein first, fruit / veggie second and carbs ( whole grain last) . meal time 30 minutes .

6) Protein supplements essential ( you require 80 gms of protein daily

7) Use Whey Protein

8) Plan your meals : Use to help you calculate the protein and calorie content of your meals:

<http://www.nal.usda.gov/fnic/foodcomp/search/>.

or

<http://nutritiondata.self.com>:

What is the best protein?

There is really no one best protein – most dietary experts would tell you that variety is beneficial, and that it is best to get multiple sources. In terms of protein quality, animal proteins always rate higher than vegetable (soy, pea, rice). Egg, whey and casein tend to be the top rated proteins for amino acid content, bioavailability and quality. However, all animal proteins - fish, chicken, lamb, beef, etc - rate very high. How much protein do I need after surgery?

The most common recommendation for protein intake after bariatric surgery is 60 to 80 grams per day, taken in divided doses throughout the day. In general, it is best to take no more than 20 to 30 grams of protein at one sitting.

Nectar Protein : 13 samples for \$ 13

[http://www.mybariatricpantry.com/SYNTRAX\\_NECTAR\\_PROTEIN\\_POWDER\\_SAMPLES\\_p/nectar-](http://www.mybariatricpantry.com/SYNTRAX_NECTAR_PROTEIN_POWDER_SAMPLES_p/nectar-)

09/06/2012 - Office Visit in HEALTH EDUCATION (continued)

## Patient Instructions (continued)

sample.htm

**Multivitamin**

Choose with minerals; must have zinc, folic acid, selenium &amp; copper

One serving size per day. See label

Suggested brands: Natures Blend, Theratrum Complete, Kaiser Multiple

Daily with Minerals, Centrum, Costco Kirkland, Walmart Equate, One A

Day Maximum

Celebrity Vitamins : [mhttp://www.celebratevitamins.com/ust](http://www.celebratevitamins.com/ust) add iron: Bariatric Advantage or  
Trader Joe's High Potency ).

If there is no, or less than 18 mg iron in the multiple vitamin w minerals,

add 18 mg iron daily

**Avoid senior, Gummie or mature vitamins as they lack minerals. Avoid weight  
smart or metabolism boost vitamins as they contain caffeine. Avoid  
children's vitamins which are incomplete for adult****NO : ASPRIN, NO NSAID, NO ALCOHOL, NO CAFFEINE, NO TOBACCO**

## Questions :

call 909 609 3000

Sheila Duncan, NP-C

Nurse Practitioner

Health Education/ Post Bariatric Surgery Clinic

**END OF ENCOUNTER**

10/06/2012 - Released Future/Standing Orders in HEALTH EDUCATION

## Visit Information

## Provider Information

## Encounter Provider

Duncan, Sheila Gail (N.P.)

## Department

Name	Address	Phone
HEALTH EDUCATION	17296 SLOVER AVENUE Fontana CA 92337	909-609-3000

## Reason for Visit

## Visit Diagnosis

- CASE / CARE MGMT, BARIATRIC PROGRAM, POSTOP [V65.49]

## Labs

CALCIUM [342584595] (Discontinued)

**10/06/2012 - Released Future/Standing Orders in HEALTH EDUCATION (continued)****Labs (continued)**

Electronically signed by: **Duncan, Sheila Gail (N.P.) on 09/06/12 1150** Status: **Discontinued**  
 Ordering user: Duncan, Sheila Gail (N.P.) 09/06/12 1150 Authorized by: Duncan, Sheila Gail (N.P.)  
 Ordering mode: Standard  
 Frequency: Routine 09/06/12 - Class: Normal  
 Quantity: 1 Instance released by: Duncan, Sheila (N.P.), N.P. (auto-released)  
 10/1/2012 12:10 AM

Discontinued by: Interface, Scal\_Lab 11/07/12 0703 [Other (Pt. did not present for lab)]

**Provider Details**

Provider	NPI
Duncan, Sheila Gail (N.P.)	1477620243

**Specimen Information**

ID	Type	Source	Collected By
—	—	BLOOD	—

**END OF ENCOUNTER****02/14/2013 - Orders Only in COMPLETE CARE****Visit Information****Provider Information****Encounter Provider**

Salama, Medhat Sadiq (M.D.)

**Department**

Name	Address	Phone
COMPLETE CARE	10800 MAGNOLIA AVE Riverside CA 92505-3043	833-574-2273

**Reason for Visit****Visit Diagnosis**

- DM. [250.00]

**Labs****HEMOGLOBIN A1C [369184617] (Completed)**

Electronically signed by: **Program, Complete Care on 02/14/13 2012** Status: **Completed**  
 Ordering user: Program, Complete Care 02/14/13 2012 Authorized by: Salama, Medhat Sadiq (M.D.)  
 Ordering mode: Standard  
 Frequency: Routine 02/14/13 - Class: Normal  
 Quantity: 1

Diagnoses  
 DM. [250.00 (ICD-9-CM)]

**Provider Details**

Provider	NPI
Salama, Medhat Sadiq (M.D.)	1366598427

**Specimen Information**

ID	Type	Source	Collected By
—	—	BLOOD	—

**Indications**

02/14/2013 - Orders Only in COMPLETE CARE (continued)

## Labs (continued)

DM. [250.00 (ICD-9-CM)]

END OF ENCOUNTER

02/14/2013 - Released Future/Standing Orders in COMPLETE CARE

## Visit Information

## Provider Information

## Encounter Provider

Salama, Medhat Sadiek (M.D.)

## Department

Name	Address	Phone
COMPLETE CARE	10800 MAGNOLIA AVE Riverside CA 92505-3043	833-574-2273

## Reason for Visit

## Visit Diagnosis

- DM. [250.00]

## Labs

## HEMOGLOBIN A1C [369241775] (Discontinued)

Electronically signed by: Program, Complete Care on 02/14/13 2012 Status: Discontinued

Ordering user: Program, Complete Care 02/14/13 2012

Authorized by: Salama, Medhat Sadiek (M.D.)

Ordering mode: Standard

Frequency: Routine 02/14/13 -

Class: Normal

Quantity: 1

Instance released by: Program, Complete Care (auto-released)

2/15/2013 1:01 AM

Discontinued by: Interface, Scal\_Lab 05/19/13 0452 [Other (Pt. did not present for lab)]

## Provider Details

Provider	NPI
Salama, Medhat Sadiek (M.D.)	1366598427

## Specimen Information

ID	Type	Source	Collected By
—	—	BLOOD	—

END OF ENCOUNTER

02/26/2013 - Office Visit in FAMILY MEDICINE

## Visit Information

## Provider Information

## Encounter Provider

Araujo, Ricardo Moura de (M.D.)

## Authorizing Provider

Araujo, Ricardo Moura de (M.D.)

## Department

02/26/2013 - Office Visit in FAMILY MEDICINE (continued)

## Visit Information (continued)

Name	Address	Phone
FAMILY MEDICINE	14011 PARK AVE Victorville CA 92392-2413	833-574-2273

## Level of Service

Level of Service
OUTPT EST LEVEL 3

## Reason for Visit

## Chief Complaint

- COUGH (congestion, headaches at temples, bodyaches, feverish, sweats, cough attacks x 2 weeks)

## Visit Diagnoses

- NASOPHARYNGITIS (primary) [460]
- COUGH [786.2]

## Vitals

Vital Signs					Most recent update: 2/26/2013 3:53 PM
BP	Pulse	Temp	Resp	Ht	
119/51	67	98 °F (36.7 °C) (Temporal)	20	5' 1" (1.549 m)	
Wt	SpO2	BMI			
175 lb (79.4 kg)	95%	33.07 kg/m <sup>2</sup>			

## Clinical Notes

## Nursing Note

at 2/26/2013 1550

Author: —	Service: —	Author Type: —
Filed:	Encounter Date: 2/26/2013	Creation Time: 2/26/2013 3:50 PM
Status: Signed		

&gt;&gt; ROSALIE L MARTINEZ Tue Feb 26, 2013 4:21 PM

Sherry Chowdhuary is a 49 year old female

Patient presents with:

COUGH - congestion, headaches at temples, bodyaches, feverish, sweats, cough attacks x 2 weeks

Filed Vitals:

	02/26/13
	1552
BP:	119/51
Pulse:	67
Temp:	98 °F (36.7 °C)
TempSrc:	Temporal
Resp:	20
Height:	5' 1" (1.549 m)
Weight:	175 lb (79.379 kg)



02/26/2013 - Office Visit in FAMILY MEDICINE (continued)

## Clinical Notes (continued)

SpO2:	95%
-----	

## Proactive Office Encounter Actions:

---LABS, IMMUNIZATIONS, PROCEDURES, MEDICATIONS, OTHER---

Flu immunization order staged and Patient Instructions for AVS staged

--- LIFESTYLE AND HEALTH EDUCATION ---

Alcohol screening performed. Patient response is "never."

Member given Patient Instructions on BMI/Weight Management

Sherry Chowdhuary exercises 20 minutes 4 days per week at a moderate or strenuous level.

Member instructed on KP.ORG registration process

## Progress Notes

Araujo, Ricardo Moura de (M.D.) at 2/26/2013 1610

Author: Araujo, Ricardo Moura de (M.D.)  
Filed: 2/26/2013 4:37 PM  
Status: SignedService: —  
Encounter Date: 2/26/2013  
Editor: Araujo, Ricardo Moura de (M.D.) (Physician)Author Type: Physician  
Creation Time: 2/26/2013 4:10 PM

## History:

Family Medicine

Office visit: Ricardo Araujo, MD

Date: 2/26/2013

Sherry Chowdhuary is a 49 year old female

Smoking Status: Never Smoker

Smokeless Status: Never Used

## Patient presents with:

COUGH - congestion, headaches at temples, bodyaches, feverish, sweats, cough attacks x 2 weeks

BP 119/51 | Pulse 67 | Temp(Src) 98 °F (36.7 °C) (Temporal) | Resp 20 | Ht 5' 1" (1.549 m) | Wt 175 lb (79.379 kg) | BMI 33.07 kg/m<sup>2</sup> | SpO2 95% | LMP 02/18/2013

## SUBJECTIVE:

Sherry Chowdhuary is a 49 year old female with chief complaining of cough and sore throat for the last 2 weeks.

The symptoms are also associated with fever, chills, cough, nasal congestion and headache. Patient has been using tylenol with no improvement.

## History Reviewed:

I have reviewed the Medical/Surgical history as displayed in HealthConnect on the date of the encounter or

---

**02/26/2013 - Office Visit in FAMILY MEDICINE (continued)**

---

**Clinical Notes (continued)**

---

---

the portion(s) as noted in the progress note.

Review of Systems

Constitutional: Positive for fever and chills. Negative for weight loss, malaise/fatigue and diaphoresis.

HENT: Positive for congestion and sore throat. Negative for hearing loss, ear pain, nosebleeds, tinnitus and ear discharge.

Cardiovascular: Negative for chest pain, palpitations, orthopnea, claudication, leg swelling and PND.

Respiratory: Positive for cough. Negative for hemoptysis, sputum production, shortness of breath, wheezing and stridor.

Gastrointestinal: Negative for nausea and vomiting.

Endo/Heme/Allergies: Does not bruise/bleed easily.

Neurological: Positive for headaches. Negative for weakness.

Physical Exam

Constitutional: She is well-developed, well-nourished, and in no distress.

HENT:

Head: Normocephalic and atraumatic.

Right Ear: External ear normal.

Left Ear: External ear normal.

Nose: Nose normal.

Mouth/Throat: Uvula is midline and mucous membranes are normal. Oropharyngeal exudate, posterior oropharyngeal edema and posterior oropharyngeal erythema present.

Cardiovascular: Normal rate, regular rhythm, normal heart sounds and intact distal pulses. Exam reveals no gallop and no friction rub.

No murmur heard.

Pulmonary/Chest: Effort normal and breath sounds normal. No respiratory distress. She has no wheezes.

She has no rales. She exhibits no tenderness.

Nursing note and vitals reviewed.

**ASSESSMENT:**

460 NASOPHARYNGITIS (primary encounter diagnosis)

786.2 COUGH

**PLAN:**

Gargle with warm salt water once an hour to help reduce swelling and relieve discomfort. Use 1 teaspoon of salt mixed in 1 cup of warm water.

Take an over-the-counter pain medicine, such as acetaminophen (Tylenol), ibuprofen (Advil, Motrin), or naproxen (Aleve). Read and follow all instructions on the label.

Be careful when taking over-the-counter cold or flu medicines and Tylenol at the same time. Many of these medicines have acetaminophen, which is Tylenol. Read the labels to make sure that you are not taking more than the recommended dose. Too much acetaminophen (Tylenol) can be harmful.

Drink plenty of fluids. Fluids may help soothe an irritated throat. Hot fluids, such as tea or soup, may help decrease throat pain

**Orders Placed This Encounter**

- Amoxicillin 500 mg Oral Cap

02/26/2013 - Office Visit in FAMILY MEDICINE (continued)

## Clinical Notes (continued)

- Codeine-guaiFENesin (GUAIFENESIN AC) 10-100 mg/5 mL Oral Liqd

The patient's questions and concerns were answered and patient affirms understanding and agreement with the plan

Call or return to clinic prn if these symptoms worsen or fail to improve as anticipated.

Electronically signed by:

RICARDO MOURA DE ARAUJO MD  
Southern California Permanente Medical Group  
Kaiser High Desert Medical Offices  
2/26/2013  
4:12 PM

Electronically signed by Araujo, Ricardo Moura de (M.D.) at 2/26/2013 4:37 PM

## Other Orders

## Medications

## Amoxicillin 500 mg Oral Cap [371460049] (Expired)

Electronically signed by: Araujo, Ricardo Moura de (M.D.) on 02/26/13 1605 Status: Expired  
Ordering user: Araujo, Ricardo Moura de (M.D.) 02/26/13 1605 Authorized by: Araujo, Ricardo Moura de (M.D.)  
Ordering mode: Standard  
Frequency: Routine 02/26/13 - 03/28/13 2359 Class: Fill Now  
Diagnoses  
NASOPHARYNGITIS [460 (ICD-9-CM)]

## Provider Details

Provider	NPI
Araujo, Ricardo Moura de (M.D.)	1548466329

## Indications

NASOPHARYNGITIS [460 (ICD-9-CM)]

## Codeine-guaiFENesin (CHERATUSSIN AC) 10-100 mg/5 mL Oral Liqd [371460050] (Expired)

Electronically signed by: Araujo, Ricardo Moura de (M.D.) on 02/26/13 1605 Status: Expired  
Ordering user: Araujo, Ricardo Moura de (M.D.) 02/26/13 1605 Authorized by: Araujo, Ricardo Moura de (M.D.)  
Ordering mode: Standard  
Frequency: Routine 02/26/13 - 08/25/13 Class: Fill Now  
Diagnoses  
COUGH, UNSPECIFIED [786.2 (ICD-9-CM)]

## Provider Details

Provider	NPI
Araujo, Ricardo Moura de (M.D.)	1548466329

## Indications

COUGH [786.2 (ICD-9-CM)]

02/26/2013 - Office Visit in FAMILY MEDICINE (continued)

## END OF ENCOUNTER

02/28/2013 - Ancillary Orders in FAMILY MEDICINE

## Visit Information

## Provider Information

## Encounter Provider

Araujo, Ricardo Moura de (M.D.)

## Department

Name	Address	Phone
FAMILY MEDICINE	14011 PARK AVE Victorville CA 92392-2413	833-574-2273

## Labs

## GLOBIN, FECAL [371841503] (Final result)

Electronically signed by: Interface, Scal\_Lab on 02/28/13 1041

Status: Completed

Ordering user: Interface, Scal\_Lab 02/28/13 1041

Ordering provider: Araujo, Ricardo Moura de (M.D.)

Authorized by: Araujo, Ricardo Moura de (M.D.)

Ordering mode: Standard

Frequency: Routine 02/28/13 1041 -

Class: Normal

Quantity: 1

Lab status: Final result

## Provider Details

Provider	NPI
Araujo, Ricardo Moura de (M.D.)	1548466329

## Specimen Information

ID	Type	Source	Collected By
512387203	—	STOOL	PTC 02/28/13 1124

## GLOBIN, FECAL [371841503]

Resulted: 02/28/13 2253, Result status: Final result

Ordering provider: Araujo, Ricardo Moura de (M.D.) 02/28/13 1041

Order status: Completed

Filed on: 02/28/13 2253

Collected by: PTC 02/28/13 1124

Resulting lab: SHERMAN WAY REGIONAL LABORATORY

## Components

Component	Value	Reference Range	Flag	Lab
GLOBIN 1, STOOL	NEGATIVE	NEGATIVE	—	956

## Reviewed by

Araujo, Ricardo Moura de (M.D.) on 03/01/13 0809

Araujo, Ricardo Moura de (M.D.) on 03/01/13 0809

## Recipients

Araujo, Ricardo Moura de (M.D.), M.D.

Response?	Delivery Method	Outcome	Message ID
In Basket	Result sent	165538428	
Provider ID: 363959 (provider defined by Results Routing)			
Result routed to linked user Z950800 using In Basket			

## Testing Performed By

## 02/28/2013 - Ancillary Orders in FAMILY MEDICINE (continued)

## Labs (continued)

Lab - Abbreviation	Name	Director	Address	Valid Date Range
240 - 956	SHERMAN WAY REGIONAL LABORATORY	Darryl Erik Palmer- Toy, MD, PhD	11668 Sherman Way NORTH HOLLYWOOD CA 91605	09/01/10 1119 - 06/01/17 0325

## GLOBIN, FECAL [371841503]

Resulted: 02/28/13 1124, Result status: In process

Ordering provider: Araujo, Ricardo Moura de (M.D.) 02/28/13  
1041

Order status: Completed

Filed on: 02/28/13 1125

Collected by: PTC 02/28/13 1124

## Reviewed by

Araujo, Ricardo Moura de (M.D.) on 03/01/13 0809  
Araujo, Ricardo Moura de (M.D.) on 03/01/13 0809

## All Reviewers List

Araujo, Ricardo Moura de (M.D.) on 3/1/2013 08:09  
Araujo, Ricardo Moura de (M.D.) on 3/1/2013 08:09

## END OF ENCOUNTER

## 03/28/2013 - Orders Only in COMPLETE CARE

## Visit Information

## Provider Information

## Encounter Provider

Araujo, Ricardo Moura de (M.D.)

## Department

Name	Address	Phone
COMPLETE CARE	10800 MAGNOLIA AVE Riverside CA 92505-3043	833-574-2273

## Reason for Visit

## Visit Diagnosis

- DM. [250.00]

03/28/2013 - Orders Only in COMPLETE CARE (continued)

## Other Orders

## Nursing

**COMPLETE CARE DM LAB PROGRAM [377879185] (Active)**

Electronically signed by: Scal, Bulk Lab RN on 03/28/13 2036 Status: Active  
 Ordering user: Scal, Bulk Lab RN 03/28/13 2036 Authorized by: Araujo, Ricardo Moura de (M.D.)  
 Ordering mode: Standard Class: Normal  
 Frequency: Routine 03/28/13 -  
 Quantity: 1  
 Diagnoses  
 DM. [250.00 (ICD-9-CM)]

**Provider Details**

Provider	NPI
Araujo, Ricardo Moura de (M.D.)	1548466329

**Indications**

DM. [250.00 (ICD-9-CM)]

**END OF ENCOUNTER**

05/16/2013 - Orders Only in COMPLETE CARE

## Visit Information

**Provider Information****Encounter Provider**

Araujo, Ricardo Moura de (M.D.)

**Department**

Name	Address	Phone
COMPLETE CARE	10800 MAGNOLIA AVE Riverside CA 92505-3043	833-574-2273

## Reason for Visit

**Visit Diagnosis**

- DM. [250.00]

## Labs

**HEMOGLOBIN A1C [387357889] (Completed)**

Electronically signed by: Program, Complete Care on 05/16/13 2054 Status: Completed  
 Ordering user: Program, Complete Care 05/16/13 2054 Authorized by: Araujo, Ricardo Moura de (M.D.)  
 Ordering mode: Standard Class: Normal  
 Frequency: Routine 05/16/13 -  
 Quantity: 1  
 Diagnoses  
 DM. [250.00 (ICD-9-CM)]

**Provider Details**

Provider	NPI
Araujo, Ricardo Moura de (M.D.)	1548466329

**Specimen Information**

ID	Type	Source	Collected By
—	—	BLOOD	—

05/16/2013 - Orders Only in COMPLETE CARE (continued)

## Labs (continued)

## Indications

DM. [250.00 (ICD-9-CM)]

## Indications

DM. [250.00 (ICD-9-CM)]

END OF ENCOUNTER

05/16/2013 - Released Future/Standing Orders in COMPLETE CARE

## Visit Information

## Provider Information

## Encounter Provider

Araujo, Ricardo Moura de (M.D.)

## Department

Name	Address	Phone
COMPLETE CARE	10800 MAGNOLIA AVE Riverside CA 92505-3043	833-574-2273

## Reason for Visit

## Visit Diagnosis

- DM. [250.00]

## Labs

## HEMOGLOBIN A1C [387403097] (Discontinued)

Electronically signed by: **Program, Complete Care on 05/16/13 2054** Status: **Discontinued**  
 Ordering user: Program, Complete Care 05/16/13 2054 Authorized by: Araujo, Ricardo Moura de (M.D.)  
 Ordering mode: Standard  
 Frequency: Routine 05/16/13 - Class: Normal  
 Quantity: 1 Instance released by: Program, Complete Care (auto-released)  
 5/17/2013 12:49 AM

Discontinued by: Interface, Scal\_Lab 08/18/13 0520 [Other (Pt. did not present for lab)]

## Diagnoses

DM. [250.00 (ICD-9-CM)]

## Provider Details

Provider	NPI
Araujo, Ricardo Moura de (M.D.)	1548466329

## Specimen Information

ID	Type	Source	Collected By
—	—	BLOOD	—

## Indications

DM. [250.00 (ICD-9-CM)]

END OF ENCOUNTER

05/16/2013 - Released Future/Standing Orders in COMPLETE CARE (continued)

07/19/2013 - Orders Only in POPULATION CARE MANAGEMENT PRV

## Visit Information

## Provider Information

## Encounter Provider

Hernandez, Nicole T

## Department

Name	Address	Phone
POPULATION CARE MANAGEMENT PRV	17296 SLOVER AVENUE Fontana CA 92337-7585	909-609-3000

## Reason for Visit

## Chief Complaint

- CARE MGMT, PANEL SUPPORT REVIEW (a1c)

## Visit Diagnosis

- SCREENING (primary) [V82.9]

## Labs

## LIPID PANEL [399679427] (Discontinued)

Electronically signed by: **Hernandez, Nicole T on 07/19/13 1618** Status: **Discontinued**  
 Ordering user: Hernandez, Nicole T 07/19/13 1618 Authorized by: Lochte, Mark Steven (P.A.)  
 Ordering mode: Standard  
 Cosigning events  
 Electronically cosigned by Lochte, Mark Steven (P.A.) 07/19/13 1649 for Ordering  
 Frequency: Routine 07/19/13 - Class: Normal  
 Quantity: 1 Discontinued by: Interface, Scal\_Lab 01/21/14 1013 [Other (Pt. did not present for lab)]

## Diagnoses

SCREENING [V82.9 (ICD-9-CM)]

## Provider Details

Provider	NPI
Hernandez, Nicole T	—
Lochte, Mark Steven (P.A.)	1912074782

## Specimen Information

ID	Type	Source	Collected By
—	—	BLOOD	—

## Indications

SCREENING [V82.9 (ICD-9-CM)]

## HEMOGLOBIN A1C, DIABETIC MONITORING [399679428] (Discontinued)

Electronically signed by: **Hernandez, Nicole T on 07/19/13 1618** Status: **Discontinued**  
 Ordering user: Hernandez, Nicole T 07/19/13 1618 Authorized by: Lochte, Mark Steven (P.A.)  
 Ordering mode: Standard  
 Cosigning events  
 Electronically cosigned by Lochte, Mark Steven (P.A.) 07/19/13 1649 for Ordering  
 Frequency: Routine 07/19/13 - Class: Normal  
 Quantity: 1 Discontinued by: Interface, Scal\_Lab 01/21/14 1013 [Other (Pt. did not present for lab)]

## Diagnoses

SCREENING [V82.9 (ICD-9-CM)]



## 07/19/2013 - Orders Only in POPULATION CARE MANAGEMENT PRV (continued)

## Labs (continued)

## Provider Details

Provider	NPI
Hernandez, Nicole T	—
Lochte, Mark Steven (P.A.)	1912074782

Order comments: Panel Partnering Care Team Lab

## Specimen Information

ID	Type	Source	Collected By
—	—	BLOOD	—

## Indications

SCREENING [V82.9 (ICD-9-CM)]

## END OF ENCOUNTER

## 07/22/2013 - Patient Message in POPULATION CARE MANAGEMENT PRV

## Visit Information

## Provider Information

## Encounter Provider

Hernandez, Nicole T

## Department

Name	Address	Phone
POPULATION CARE MANAGEMENT PRV	17296 SLOVER AVENUE Fontana CA 92337-7585	909-609-3000

## Messages

## Labs required

From	To	Sent and Delivered
Nicole T Hernandez Last Read in kp.org Not Read	Sherry Chowdhuary	7/22/2013 11:49 AM

## BLOOD TEST NOW DUE

Dear Ms. Chowdhuary,  
000007877387

7/22/2013

It has come to our attention that you are due for Health Maintenance lab work. For your convenience, these tests will be accessible for you at any Kaiser Permanente laboratory and will expire in 30 days.

You are NOT required to fast.

Kaiser Victorville Clinic Laboratory Hours:

07/22/2013 - Patient Message in POPULATION CARE MANAGEMENT PRV (continued)

Messages (continued)

Monday- Friday 7:30am- 8:30pm  
Saturday 7:30am- 4:30pm

If you have completed labs within the past 2 weeks, please disregard this letter.

Sincerely,

Araujo, Ricardo Moura de (M.D.)  
14011 PARK AVENUE  
VICTORVILLE CA 92392-2413  
Call for Care (888) 750-0036

END OF ENCOUNTER

08/08/2013 - Letter (Out) in POPULATION CARE MANAGEMENT PRV

Visit Information

## Provider Information

## Encounter Provider

Hernandez, Nicole T

## Department

Name	Address	Phone
POPULATION CARE MANAGEMENT PRV	17296 SLOVER AVENUE Fontana CA 92337-7585	909-609-3000

Letters

Letter by Hernandez, Nicole T on 8/8/2013

Status: Sent

Letter body:



8/8/2013

Sherry Chowdhuary  
21547 Pine Ridge Ave  
Apple Valley CA 92307-3938

08/08/2013 - Letter (Out) in POPULATION CARE MANAGEMENT PRV (continued)

Letters (continued)

**BLOOD TEST NOW DUE**Dear Ms. Chowdhuary,  
000007877387

It has come to our attention that you are due for Health Maintenance lab work. For your convenience, these tests will be accessible for you at any Kaiser Permanente laboratory and will expire in 30 days.

**You are NOT required to fast.**

Chino	Colton	Fontana MOB 1	Indian Hill	High Desert	Ontario	Rancho Cucamonga	Redlands	San Bernardino	Upland
M-F 7:30AM- 5:00PM	M-F 8:30AM- 5:00PM	7 Days 7:00AM- 10:00PM	M-F 7:30AM- 5:00PM	M-F 7:30AM- 8:30PM Saturday 7:30AM- 4:30PM	M-F 7:00AM- 7:00PM Saturday 8:00AM- 12:00PM	M-F 7:30AM- 7:00PM	M-F 7:30AM- 7:00PM Saturday 8:00AM- 12:00PM	M-F 8:00AM- 5:00PM	M-F 7:00AM- 5:00PM

If you have completed labs within the past 2 weeks, please disregard this letter.

Sincerely,

Araujo, Ricardo Moura de (M.D.)  
14011 PARK AVENUE  
VICTORVILLE CA 92392-2413  
Call for Care (888) 750-0036**END OF ENCOUNTER**

08/15/2013 - Orders Only in COMPLETE CARE

## Visit Information

## Provider Information

## Encounter Provider

Araujo, Ricardo Moura de (M.D.)

## Department

Name	Address	Phone
COMPLETE CARE	10800 MAGNOLIA AVE Riverside CA 92505-3043	833-574-2273

## 08/15/2013 - Orders Only in COMPLETE CARE (continued)

## Visit Information (continued)

## Reason for Visit

## Visit Diagnosis

- DM. [250.00]

## Labs

## MICROALBUMIN, URINE, QUANTITATIVE [407880706] (Completed)

Electronically signed by: Program, Complete Care on 08/15/13 2051 Status: Completed

Ordering user: Program, Complete Care 08/15/13 2051 Authorized by: Araujo, Ricardo Moura de (M.D.)

Ordering mode: Standard

Frequency: Routine 08/15/13 -

Class: Normal

Quantity: 1

Diagnoses

DM. [250.00 (ICD-9-CM)]

## Provider Details

Provider	NPI
Araujo, Ricardo Moura de (M.D.)	1548466329

## Specimen Information

ID	Type	Source	Collected By
—	—	URINE	—

## Indications

DM. [250.00 (ICD-9-CM)]

## Indications

DM. [250.00 (ICD-9-CM)]

## ELECTROLYTE PANEL (NA, K, CL, CO2) [407880707] (Completed)

Electronically signed by: Program, Complete Care on 08/15/13 2051 Status: Completed

Ordering user: Program, Complete Care 08/15/13 2051 Authorized by: Araujo, Ricardo Moura de (M.D.)

Ordering mode: Standard

Frequency: Routine 08/15/13 -

Class: Normal

Quantity: 1

Diagnoses

DM. [250.00 (ICD-9-CM)]

## Provider Details

Provider	NPI
Araujo, Ricardo Moura de (M.D.)	1548466329

## Specimen Information

ID	Type	Source	Collected By
—	—	BLOOD	—

## Indications

DM. [250.00 (ICD-9-CM)]

## Indications

DM. [250.00 (ICD-9-CM)]

## HEMOGLOBIN A1C, DIABETIC MONITORING [407880708] (Completed)

Electronically signed by: Program, Complete Care on 08/15/13 2051 Status: Completed

Ordering user: Program, Complete Care 08/15/13 2051 Authorized by: Araujo, Ricardo Moura de (M.D.)

Ordering mode: Standard

## 08/15/2013 - Orders Only in COMPLETE CARE (continued)

## Labs (continued)

Frequency: Routine 08/15/13 -

Class: Normal

Quantity: 1

Diagnoses

DM. [250.00 (ICD-9-CM)]

## Provider Details

Provider	NPI
Araujo, Ricardo Moura de (M.D.)	1548466329

## Specimen Information

ID	Type	Source	Collected By
—	—	BLOOD	—

## Indications

DM. [250.00 (ICD-9-CM)]

## Indications

DM. [250.00 (ICD-9-CM)]

## LIPID PANEL [407880709] (Completed)

Electronically signed by: Program, Complete Care on 08/15/13 2051

Status: Completed

Ordering user: Program, Complete Care 08/15/13 2051

Authorized by: Araujo, Ricardo Moura de (M.D.)

Ordering mode: Standard

Frequency: Routine 08/15/13 -

Class: Normal

Quantity: 1

Diagnoses

DM. [250.00 (ICD-9-CM)]

## Provider Details

Provider	NPI
Araujo, Ricardo Moura de (M.D.)	1548466329

## Specimen Information

ID	Type	Source	Collected By
—	—	BLOOD	—

## Indications

DM. [250.00 (ICD-9-CM)]

## Indications

DM. [250.00 (ICD-9-CM)]

## CREATININE, SERUM [407880710] (Completed)

Electronically signed by: Program, Complete Care on 08/15/13 2051

Status: Completed

Ordering user: Program, Complete Care 08/15/13 2051

Authorized by: Araujo, Ricardo Moura de (M.D.)

Ordering mode: Standard

Frequency: Routine 08/15/13 -

Class: Normal

Quantity: 1

Diagnoses

DM. [250.00 (ICD-9-CM)]

## Provider Details

Provider	NPI
Araujo, Ricardo Moura de (M.D.)	1548466329

## Specimen Information

ID	Type	Source	Collected By
—	—	BLOOD	—

**08/15/2013 - Orders Only in COMPLETE CARE (continued)****Labs (continued)****Indications**

DM. [250.00 (ICD-9-CM)]

**Indications**

DM. [250.00 (ICD-9-CM)]

**END OF ENCOUNTER****08/15/2013 - Released Future/Standing Orders in COMPLETE CARE****Visit Information****Provider Information****Encounter Provider**

Araujo, Ricardo Moura de (M.D.)

**Department**

Name	Address	Phone
COMPLETE CARE	10800 MAGNOLIA AVE Riverside CA 92505-3043	833-574-2273

**Reason for Visit****Visit Diagnosis**

- DM. [250.00]

**Labs****MICROALBUMIN, URINE, QUANTITATIVE [407922240] (Discontinued)**

Electronically signed by: **Program, Complete Care on 08/15/13 2051** Status: **Discontinued**  
 Ordering user: Program, Complete Care 08/15/13 2051 Authorized by: Araujo, Ricardo Moura de (M.D.)  
 Ordering mode: Standard  
 Frequency: Routine 08/15/13 - Class: Normal  
 Quantity: 1 Instance released by: Program, Complete Care (auto-released)  
 8/16/2013 12:44 AM

Discontinued by: Interface, Scal\_Lab 02/17/14 0337 [Other (Pt. did not present for lab)]

**Diagnoses**

DM. [250.00 (ICD-9-CM)]

**Provider Details**

Provider	NPI
Araujo, Ricardo Moura de (M.D.)	1548466329

**Specimen Information**

ID	Type	Source	Collected By
—	—	URINE	—

**Indications**

DM. [250.00 (ICD-9-CM)]

**ELECTROLYTE PANEL (NA, K, CL, CO2) [407922241] (Discontinued)**

Electronically signed by: **Program, Complete Care on 08/15/13 2051** Status: **Discontinued**  
 Ordering user: Program, Complete Care 08/15/13 2051 Authorized by: Araujo, Ricardo Moura de (M.D.)  
 Ordering mode: Standard

**08/15/2013 - Released Future/Standing Orders in COMPLETE CARE (continued)****Labs (continued)**Frequency: Routine 08/15/13 -  
Quantity: 1Class: Normal  
Instance released by: Program, Complete Care (auto-released)  
8/16/2013 12:44 AM

Discontinued by: Interface, Scal\_Lab 02/17/14 0337 [Other (Pt. did not present for lab)]

## Diagnoses

DM. [250.00 (ICD-9-CM)]

**Provider Details**

Provider	NPI
Araujo, Ricardo Moura de (M.D.)	1548466329

**Specimen Information**

ID	Type	Source	Collected By
—	—	BLOOD	—

**Indications**

DM. [250.00 (ICD-9-CM)]

**HEMOGLOBIN A1C, DIABETIC MONITORING [407922242] (Discontinued)**

Electronically signed by: Program, Complete Care on 08/15/13 2051

Status: Discontinued

Ordering user: Program, Complete Care 08/15/13 2051

Authorized by: Araujo, Ricardo Moura de (M.D.)

Ordering mode: Standard

Frequency: Routine 08/15/13 -

Class: Normal

Quantity: 1

Instance released by: Program, Complete Care (auto-released)  
8/16/2013 12:44 AM

Discontinued by: Interface, Scal\_Lab 02/17/14 0337 [Other (Pt. did not present for lab)]

## Diagnoses

DM. [250.00 (ICD-9-CM)]

**Provider Details**

Provider	NPI
Araujo, Ricardo Moura de (M.D.)	1548466329

**Specimen Information**

ID	Type	Source	Collected By
—	—	BLOOD	—

**Indications**

DM. [250.00 (ICD-9-CM)]

**LIPID PANEL [407922243] (Discontinued)**

Electronically signed by: Program, Complete Care on 08/15/13 2051

Status: Discontinued

Ordering user: Program, Complete Care 08/15/13 2051

Authorized by: Araujo, Ricardo Moura de (M.D.)

Ordering mode: Standard

Frequency: Routine 08/15/13 -

Class: Normal

Quantity: 1

Instance released by: Program, Complete Care (auto-released)  
8/16/2013 12:44 AM

Discontinued by: Interface, Scal\_Lab 02/17/14 0337 [Other (Pt. did not present for lab)]

## Diagnoses

DM. [250.00 (ICD-9-CM)]

**Provider Details**

Provider	NPI
Araujo, Ricardo Moura de (M.D.)	1548466329

**Specimen Information**

ID	Type	Source	Collected By
—	—	BLOOD	—

**Indications**

## 08/15/2013 - Released Future/Standing Orders in COMPLETE CARE (continued)

## Labs (continued)

DM. [250.00 (ICD-9-CM)]

## CREATININE, SERUM [407922244] (Discontinued)

Electronically signed by: Program, Complete Care on 08/15/13 2051

Status: Discontinued

Ordering user: Program, Complete Care 08/15/13 2051

Authorized by: Araujo, Ricardo Moura de (M.D.)

Ordering mode: Standard

Frequency: Routine 08/15/13 -

Class: Normal

Quantity: 1

Instance released by: Program, Complete Care (auto-released)  
8/16/2013 12:44 AM

Discontinued by: Interface, Scal\_Lab 02/17/14 0337 [Other (Pt. did not present for lab)]

Diagnoses

DM. [250.00 (ICD-9-CM)]

## Provider Details

Provider	NPI
Araujo, Ricardo Moura de (M.D.)	1548466329

## Specimen Information

ID	Type	Source	Collected By
—	—	BLOOD	—

## Indications

DM. [250.00 (ICD-9-CM)]

## END OF ENCOUNTER

## 08/16/2013 - Telephone in FAMILY MEDICINE

## Visit Information

## Nursing Assessment

No Nursing Assessment available for this encounter.

## Questionnaires

No completed forms available for this encounter.

## Reason for Visit

## Chief Complaint

- CARE MGMT, PANEL SUPPORT REVIEW; onset date 8/16/2013

## END OF ENCOUNTER

## 09/01/2013 - Released Future/Standing Orders in HEALTH EDUCATION

## Visit Information

## Provider Information

Encounter Provider
Duncan, Sheila Gail (N.P.)

## Department

Name	Address	Phone



**09/01/2013 - Released Future/Standing Orders in HEALTH EDUCATION (continued)****Visit Information (continued)**

HEALTH EDUCATION	17296 SLOVER AVENUE Fontana CA 92337	909-609-3000
------------------	---	--------------

**Reason for Visit****Visit Diagnosis**

- CASE / CARE MGMT, BARIATRIC PROGRAM, POSTOP [V65.49]

**Labs****VITAMIN B12 [410508750] (Discontinued)**Electronically signed by: **Duncan, Sheila Gail (N.P.) on 09/06/12 1155** Status: **Discontinued**

Ordering user: Duncan, Sheila Gail (N.P.) 09/06/12 1155 Authorized by: Duncan, Sheila Gail (N.P.)

Ordering mode: Standard

Frequency: Routine 09/06/12 -

Quantity: 1

Class: Normal

Instance released by: Duncan, Sheila (N.P.), N.P. (auto-released)  
8/27/2013 12:05 AM

Discontinued by: Interface, Scal\_Lab 03/06/14 0709 [Other (Pt. did not present for lab)]

**Diagnoses**

CASE / CARE MGMT, POSTOP BARIATRIC PROGRAM [V65.49 (ICD-9-CM)]

**Provider Details**

Provider	NPI
Duncan, Sheila Gail (N.P.)	1477620243

**Specimen Information**

ID	Type	Source	Collected By
—	—	BLOOD	—

**Indications**

CASE / CARE MGMT, POSTOP BARIATRIC PROGRAM [V65.49 (ICD-9-CM)]

**FOLATE [410508751] (Discontinued)**Electronically signed by: **Duncan, Sheila Gail (N.P.) on 09/06/12 1155** Status: **Discontinued**

Ordering user: Duncan, Sheila Gail (N.P.) 09/06/12 1155 Authorized by: Duncan, Sheila Gail (N.P.)

Ordering mode: Standard

Frequency: Routine 09/06/12 -

Quantity: 1

Class: Normal

Instance released by: Duncan, Sheila (N.P.), N.P. (auto-released)  
8/27/2013 12:05 AM

Discontinued by: Interface, Scal\_Lab 03/06/14 0709 [Other (Pt. did not present for lab)]

**Diagnoses**

CASE / CARE MGMT, POSTOP BARIATRIC PROGRAM [V65.49 (ICD-9-CM)]

**Provider Details**

Provider	NPI
Duncan, Sheila Gail (N.P.)	1477620243

**Specimen Information**

ID	Type	Source	Collected By
—	—	BLOOD	—

**Indications**

CASE / CARE MGMT, POSTOP BARIATRIC PROGRAM [V65.49 (ICD-9-CM)]

**PTH, INTACT [410508752] (Discontinued)**Electronically signed by: **Duncan, Sheila Gail (N.P.) on 09/06/12 1155** Status: **Discontinued**

Ordering user: Duncan, Sheila Gail (N.P.) 09/06/12 1155 Authorized by: Duncan, Sheila Gail (N.P.)

**09/01/2013 - Released Future/Standing Orders in HEALTH EDUCATION (continued)****Labs (continued)**

Ordering mode: Standard  
Frequency: Routine 09/06/12 -  
Quantity: 1

Class: Normal  
Instance released by: Duncan, Sheila (N.P.), N.P. (auto-released)  
8/27/2013 12:05 AM

Discontinued by: Interface, Scal\_Lab 03/06/14 0709 [Other (Pt. did not present for lab)]

**Diagnoses**

CASE / CARE MGMT, POSTOP BARIATRIC PROGRAM [V65.49 (ICD-9-CM)]

**Provider Details**

Provider	NPI
Duncan, Sheila Gail (N.P.)	1477620243

**Specimen Information**

ID	Type	Source	Collected By
—	—	BLOOD	—

**Indications**

CASE / CARE MGMT, POSTOP BARIATRIC PROGRAM [V65.49 (ICD-9-CM)]

**VITAMIN A [410508753] (Discontinued)**

Electronically signed by: **Duncan, Sheila Gail (N.P.) on 09/06/12 1155**

Status: **Discontinued**

Ordering user: Duncan, Sheila Gail (N.P.) 09/06/12 1155

Authorized by: Duncan, Sheila Gail (N.P.)

Ordering mode: Standard

Frequency: Routine 09/06/12 -

Class: Normal

Quantity: 1

Instance released by: Duncan, Sheila (N.P.), N.P. (auto-released)  
8/27/2013 12:05 AM

Discontinued by: Interface, Scal\_Lab 03/06/14 0709 [Other (Pt. did not present for lab)]

**Diagnoses**

CASE / CARE MGMT, POSTOP BARIATRIC PROGRAM [V65.49 (ICD-9-CM)]

**Provider Details**

Provider	NPI
Duncan, Sheila Gail (N.P.)	1477620243

**Specimen Information**

ID	Type	Source	Collected By
—	—	BLOOD	—

**Indications**

CASE / CARE MGMT, POSTOP BARIATRIC PROGRAM [V65.49 (ICD-9-CM)]

**VITAMIN D, 25-HYDROXY [410508754] (Discontinued)**

Electronically signed by: **Duncan, Sheila Gail (N.P.) on 09/06/12 1155**

Status: **Discontinued**

Ordering user: Duncan, Sheila Gail (N.P.) 09/06/12 1155

Authorized by: Duncan, Sheila Gail (N.P.)

Ordering mode: Standard

Frequency: Routine 09/06/12 -

Class: Normal

Quantity: 1

Instance released by: Duncan, Sheila (N.P.), N.P. (auto-released)  
8/27/2013 12:05 AM

Discontinued by: Interface, Scal\_Lab 03/06/14 0709 [Other (Pt. did not present for lab)]

**Diagnoses**

CASE / CARE MGMT, POSTOP BARIATRIC PROGRAM [V65.49 (ICD-9-CM)]

**Provider Details**

Provider	NPI
Duncan, Sheila Gail (N.P.)	1477620243

**Specimen Information**

ID	Type	Source	Collected By
—	—	BLOOD	—

09/01/2013 - Released Future/Standing Orders in HEALTH EDUCATION (continued)

## Labs (continued)

## Indications

CASE / CARE MGMT, POSTOP BARIATRIC PROGRAM [V65.49 (ICD-9-CM)]

## THIAMINE BLOOD [410508755] (Discontinued)

Electronically signed by: **Duncan, Sheila Gail (N.P.) on 09/06/12 1155** Status: **Discontinued**

Ordering user: Duncan, Sheila Gail (N.P.) 09/06/12 1155

Authorized by: Duncan, Sheila Gail (N.P.)

Ordering mode: Standard

Frequency: Routine 09/06/12 -

Class: Normal

Quantity: 1

Instance released by: Duncan, Sheila (N.P.), N.P. (auto-released)

8/27/2013 12:05 AM

Discontinued by: Interface, Scal\_Lab 03/06/14 0709 [Other (Pt. did not present for lab)]

## Diagnoses

CASE / CARE MGMT, POSTOP BARIATRIC PROGRAM [V65.49 (ICD-9-CM)]

## Provider Details

Provider	NPI
Duncan, Sheila Gail (N.P.)	1477620243

## Specimen Information

ID	Type	Source	Collected By
—	—	BLOOD	—

## Indications

CASE / CARE MGMT, POSTOP BARIATRIC PROGRAM [V65.49 (ICD-9-CM)]

## AST, SERUM [410508756] (Discontinued)

Electronically signed by: **Duncan, Sheila Gail (N.P.) on 09/06/12 1155** Status: **Discontinued**

Ordering user: Duncan, Sheila Gail (N.P.) 09/06/12 1155

Authorized by: Duncan, Sheila Gail (N.P.)

Ordering mode: Standard

Frequency: Routine 09/06/12 -

Class: Normal

Quantity: 1

Instance released by: Duncan, Sheila (N.P.), N.P. (auto-released)

8/27/2013 12:05 AM

Discontinued by: Interface, Scal\_Lab 03/06/14 0709 [Other (Pt. did not present for lab)]

## Diagnoses

CASE / CARE MGMT, POSTOP BARIATRIC PROGRAM [V65.49 (ICD-9-CM)]

## Provider Details

Provider	NPI
Duncan, Sheila Gail (N.P.)	1477620243

## Specimen Information

ID	Type	Source	Collected By
—	—	BLOOD	—

## Indications

CASE / CARE MGMT, POSTOP BARIATRIC PROGRAM [V65.49 (ICD-9-CM)]

## LIVER FUNCTION PANEL (T BILI, ALT, ALKP) [410508757] (Discontinued)

Electronically signed by: **Duncan, Sheila Gail (N.P.) on 09/06/12 1155** Status: **Discontinued**

Ordering user: Duncan, Sheila Gail (N.P.) 09/06/12 1155

Authorized by: Duncan, Sheila Gail (N.P.)

Ordering mode: Standard

Frequency: Routine 09/06/12 -

Class: Normal

Quantity: 1

Instance released by: Duncan, Sheila (N.P.), N.P. (auto-released)

8/27/2013 12:05 AM

Discontinued by: Interface, Scal\_Lab 03/06/14 0709 [Other (Pt. did not present for lab)]

## Diagnoses

CASE / CARE MGMT, POSTOP BARIATRIC PROGRAM [V65.49 (ICD-9-CM)]

## Provider Details

## 09/01/2013 - Released Future/Standing Orders in HEALTH EDUCATION (continued)

## Labs (continued)

Provider	NPI
Duncan, Sheila Gail (N.P.)	1477620243

## Specimen Information

ID	Type	Source	Collected By
—	—	BLOOD	—

## Indications

CASE / CARE MGMT, POSTOP BARIATRIC PROGRAM [V65.49 (ICD-9-CM)]

## GLUCOSE, FASTING [410508758] (Discontinued)

Electronically signed by: **Duncan, Sheila Gail (N.P.) on 09/06/12 1155** Status: **Discontinued**

Ordering user: Duncan, Sheila Gail (N.P.) 09/06/12 1155

Authorized by: Duncan, Sheila Gail (N.P.)

Ordering mode: Standard

Frequency: Routine 09/06/12 -

Class: Normal

Quantity: 1

Instance released by: Duncan, Sheila (N.P.), N.P. (auto-released)  
8/27/2013 12:05 AM

Discontinued by: Interface, Scal\_Lab 03/06/14 0709 [Other (Pt. did not present for lab)]

## Diagnoses

CASE / CARE MGMT, POSTOP BARIATRIC PROGRAM [V65.49 (ICD-9-CM)]

## Provider Details

Provider	NPI
Duncan, Sheila Gail (N.P.)	1477620243

## Specimen Information

ID	Type	Source	Collected By
—	—	BLOOD	—

## Indications

CASE / CARE MGMT, POSTOP BARIATRIC PROGRAM [V65.49 (ICD-9-CM)]

## URIC ACID, SERUM [410508759] (Discontinued)

Electronically signed by: **Duncan, Sheila Gail (N.P.) on 09/06/12 1155** Status: **Discontinued**

Ordering user: Duncan, Sheila Gail (N.P.) 09/06/12 1155

Authorized by: Duncan, Sheila Gail (N.P.)

Ordering mode: Standard

Frequency: Routine 09/06/12 -

Class: Normal

Quantity: 1

Instance released by: Duncan, Sheila (N.P.), N.P. (auto-released)  
8/27/2013 12:05 AM

Discontinued by: Interface, Scal\_Lab 03/06/14 0709 [Other (Pt. did not present for lab)]

## Diagnoses

CASE / CARE MGMT, POSTOP BARIATRIC PROGRAM [V65.49 (ICD-9-CM)]

## Provider Details

Provider	NPI
Duncan, Sheila Gail (N.P.)	1477620243

## Specimen Information

ID	Type	Source	Collected By
—	—	BLOOD	—

## Indications

CASE / CARE MGMT, POSTOP BARIATRIC PROGRAM [V65.49 (ICD-9-CM)]

## PHOSPHORUS [410508760] (Discontinued)

Electronically signed by: **Duncan, Sheila Gail (N.P.) on 09/06/12 1155** Status: **Discontinued**

Ordering user: Duncan, Sheila Gail (N.P.) 09/06/12 1155

Authorized by: Duncan, Sheila Gail (N.P.)

**09/01/2013 - Released Future/Standing Orders in HEALTH EDUCATION (continued)****Labs (continued)**

Ordering mode: Standard  
 Frequency: Routine 09/06/12 -  
 Quantity: 1

Class: Normal  
 Instance released by: Duncan, Sheila (N.P.), N.P. (auto-released)  
 8/27/2013 12:05 AM

Discontinued by: Interface, Scal\_Lab 03/06/14 0709 [Other (Pt. did not present for lab)]

**Diagnoses**

CASE / CARE MGMT, POSTOP BARIATRIC PROGRAM [V65.49 (ICD-9-CM)]

**Provider Details**

Provider	NPI
Duncan, Sheila Gail (N.P.)	1477620243

**Specimen Information**

ID	Type	Source	Collected By
—	—	BLOOD	—

**Indications**

CASE / CARE MGMT, POSTOP BARIATRIC PROGRAM [V65.49 (ICD-9-CM)]

**LIPID PANEL [410508761] (Discontinued)**

Electronically signed by: Duncan, Sheila Gail (N.P.) on 09/06/12 1155

Status: Discontinued

Ordering user: Duncan, Sheila Gail (N.P.) 09/06/12 1155

Authorized by: Duncan, Sheila Gail (N.P.)

Ordering mode: Standard

Frequency: Routine 09/06/12 -

Class: Normal

Quantity: 1

Instance released by: Duncan, Sheila (N.P.), N.P. (auto-released)  
 8/27/2013 12:05 AM

Discontinued by: Interface, Scal\_Lab 03/06/14 0709 [Other (Pt. did not present for lab)]

**Diagnoses**

CASE / CARE MGMT, POSTOP BARIATRIC PROGRAM [V65.49 (ICD-9-CM)]

**Provider Details**

Provider	NPI
Duncan, Sheila Gail (N.P.)	1477620243

**Specimen Information**

ID	Type	Source	Collected By
—	—	BLOOD	—

**Indications**

CASE / CARE MGMT, POSTOP BARIATRIC PROGRAM [V65.49 (ICD-9-CM)]

**BUN, SERUM [410508762] (Discontinued)**

Electronically signed by: Duncan, Sheila Gail (N.P.) on 09/06/12 1155

Status: Discontinued

Ordering user: Duncan, Sheila Gail (N.P.) 09/06/12 1155

Authorized by: Duncan, Sheila Gail (N.P.)

Ordering mode: Standard

Frequency: Routine 09/06/12 -

Class: Normal

Quantity: 1

Instance released by: Duncan, Sheila (N.P.), N.P. (auto-released)  
 8/27/2013 12:05 AM

Discontinued by: Interface, Scal\_Lab 03/06/14 0709 [Other (Pt. did not present for lab)]

**Diagnoses**

CASE / CARE MGMT, POSTOP BARIATRIC PROGRAM [V65.49 (ICD-9-CM)]

**Provider Details**

Provider	NPI
Duncan, Sheila Gail (N.P.)	1477620243

**Specimen Information**

ID	Type	Source	Collected By
—	—	BLOOD	—

09/01/2013 - Released Future/Standing Orders in HEALTH EDUCATION (continued)

## Labs (continued)

## Indications

CASE / CARE MGMT, POSTOP BARIATRIC PROGRAM [V65.49 (ICD-9-CM)]

## ELECTROLYTE PANEL (NA, K, CL, CO2) [410508763] (Discontinued)

Electronically signed by: **Duncan, Sheila Gail (N.P.) on 09/06/12 1155** Status: **Discontinued**

Ordering user: Duncan, Sheila Gail (N.P.) 09/06/12 1155

Authorized by: Duncan, Sheila Gail (N.P.)

Ordering mode: Standard

Frequency: Routine 09/06/12 -

Class: Normal

Quantity: 1

Instance released by: Duncan, Sheila (N.P.), N.P. (auto-released)

8/27/2013 12:05 AM

Discontinued by: Interface, Scal\_Lab 03/06/14 0709 [Other (Pt. did not present for lab)]

## Diagnoses

CASE / CARE MGMT, POSTOP BARIATRIC PROGRAM [V65.49 (ICD-9-CM)]

## Provider Details

Provider	NPI
Duncan, Sheila Gail (N.P.)	1477620243

## Specimen Information

ID	Type	Source	Collected By
—	—	BLOOD	—

## Indications

CASE / CARE MGMT, POSTOP BARIATRIC PROGRAM [V65.49 (ICD-9-CM)]

## CREATININE, SERUM [410508764] (Discontinued)

Electronically signed by: **Duncan, Sheila Gail (N.P.) on 09/06/12 1155** Status: **Discontinued**

Ordering user: Duncan, Sheila Gail (N.P.) 09/06/12 1155

Authorized by: Duncan, Sheila Gail (N.P.)

Ordering mode: Standard

Frequency: Routine 09/06/12 -

Class: Normal

Quantity: 1

Instance released by: Duncan, Sheila (N.P.), N.P. (auto-released)

8/27/2013 12:05 AM

Discontinued by: Interface, Scal\_Lab 03/06/14 0709 [Other (Pt. did not present for lab)]

## Diagnoses

CASE / CARE MGMT, POSTOP BARIATRIC PROGRAM [V65.49 (ICD-9-CM)]

## Provider Details

Provider	NPI
Duncan, Sheila Gail (N.P.)	1477620243

## Specimen Information

ID	Type	Source	Collected By
—	—	BLOOD	—

## Indications

CASE / CARE MGMT, POSTOP BARIATRIC PROGRAM [V65.49 (ICD-9-CM)]

## CALCIUM [410508765] (Discontinued)

Electronically signed by: **Duncan, Sheila Gail (N.P.) on 09/06/12 1155** Status: **Discontinued**

Ordering user: Duncan, Sheila Gail (N.P.) 09/06/12 1155

Authorized by: Duncan, Sheila Gail (N.P.)

Ordering mode: Standard

Frequency: Routine 09/06/12 -

Class: Normal

Quantity: 1

Instance released by: Duncan, Sheila (N.P.), N.P. (auto-released)

8/27/2013 12:05 AM

Discontinued by: Interface, Scal\_Lab 03/06/14 0709 [Other (Pt. did not present for lab)]

## Diagnoses

CASE / CARE MGMT, POSTOP BARIATRIC PROGRAM [V65.49 (ICD-9-CM)]

## Provider Details

09/01/2013 - Released Future/Standing Orders in HEALTH EDUCATION (continued)

## Labs (continued)

Provider	NPI
Duncan, Sheila Gail (N.P.)	1477620243

## Specimen Information

ID	Type	Source	Collected By
—	—	BLOOD	—

## Indications

CASE / CARE MGMT, POSTOP BARIATRIC PROGRAM [V65.49 (ICD-9-CM)]

## ALBUMIN, SERUM [410508766] (Discontinued)

Electronically signed by: Duncan, Sheila Gail (N.P.) on 09/06/12 1155 Status: Discontinued

Ordering user: Duncan, Sheila Gail (N.P.) 09/06/12 1155

Authorized by: Duncan, Sheila Gail (N.P.)

Ordering mode: Standard

Frequency: Routine 09/06/12 -

Class: Normal

Quantity: 1

Instance released by: Duncan, Sheila (N.P.), N.P. (auto-released)  
8/27/2013 12:05 AM

Discontinued by: Interface, Scal\_Lab 03/06/14 0709 [Other (Pt. did not present for lab)]

## Diagnoses

CASE / CARE MGMT, POSTOP BARIATRIC PROGRAM [V65.49 (ICD-9-CM)]

## Provider Details

Provider	NPI
Duncan, Sheila Gail (N.P.)	1477620243

## Specimen Information

ID	Type	Source	Collected By
—	—	BLOOD	—

## Indications

CASE / CARE MGMT, POSTOP BARIATRIC PROGRAM [V65.49 (ICD-9-CM)]

## FERRITIN [410508767] (Discontinued)

Electronically signed by: Duncan, Sheila Gail (N.P.) on 09/06/12 1155 Status: Discontinued

Ordering user: Duncan, Sheila Gail (N.P.) 09/06/12 1155

Authorized by: Duncan, Sheila Gail (N.P.)

Ordering mode: Standard

Frequency: Routine 09/06/12 -

Class: Normal

Quantity: 1

Instance released by: Duncan, Sheila (N.P.), N.P. (auto-released)  
8/27/2013 12:05 AM

Discontinued by: Interface, Scal\_Lab 03/06/14 0709 [Other (Pt. did not present for lab)]

## Diagnoses

CASE / CARE MGMT, POSTOP BARIATRIC PROGRAM [V65.49 (ICD-9-CM)]

## Provider Details

Provider	NPI
Duncan, Sheila Gail (N.P.)	1477620243

## Specimen Information

ID	Type	Source	Collected By
—	—	BLOOD	—

## Indications

CASE / CARE MGMT, POSTOP BARIATRIC PROGRAM [V65.49 (ICD-9-CM)]

## IRON AND TIBC [410508768] (Discontinued)

Electronically signed by: Duncan, Sheila Gail (N.P.) on 09/06/12 1155 Status: Discontinued

Ordering user: Duncan, Sheila Gail (N.P.) 09/06/12 1155

Authorized by: Duncan, Sheila Gail (N.P.)

**09/01/2013 - Released Future/Standing Orders in HEALTH EDUCATION (continued)****Labs (continued)**

Ordering mode: Standard  
Frequency: Routine 09/06/12 -  
Quantity: 1

Class: Normal  
Instance released by: Duncan, Sheila (N.P.), N.P. (auto-released)  
8/27/2013 12:05 AM

Discontinued by: Interface, Scal\_Lab 03/06/14 0709 [Other (Pt. did not present for lab)]

**Diagnoses**

CASE / CARE MGMT, POSTOP BARIATRIC PROGRAM [V65.49 (ICD-9-CM)]

**Provider Details**

Provider	NPI
Duncan, Sheila Gail (N.P.)	1477620243

**Specimen Information**

ID	Type	Source	Collected By
—	—	BLOOD	—

**Indications**

CASE / CARE MGMT, POSTOP BARIATRIC PROGRAM [V65.49 (ICD-9-CM)]

**CBC W DIFFERENTIAL, AUTO [410508769] (Discontinued)**

Electronically signed by: **Duncan, Sheila Gail (N.P.) on 09/06/12 1155**

Status: **Discontinued**

Ordering user: Duncan, Sheila Gail (N.P.) 09/06/12 1155

Authorized by: Duncan, Sheila Gail (N.P.)

Ordering mode: Standard

Frequency: Routine 09/06/12 -

Class: Normal

Quantity: 1

Instance released by: Duncan, Sheila (N.P.), N.P. (auto-released)  
8/27/2013 12:05 AM

Discontinued by: Interface, Scal\_Lab 03/06/14 0709 [Other (Pt. did not present for lab)]

**Diagnoses**

CASE / CARE MGMT, POSTOP BARIATRIC PROGRAM [V65.49 (ICD-9-CM)]

**Provider Details**

Provider	NPI
Duncan, Sheila Gail (N.P.)	1477620243

**Specimen Information**

ID	Type	Source	Collected By
—	—	BLOOD	—

**Indications**

CASE / CARE MGMT, POSTOP BARIATRIC PROGRAM [V65.49 (ICD-9-CM)]

**MAGNESIUM, SERUM [410508770] (Discontinued)**

Electronically signed by: **Duncan, Sheila Gail (N.P.) on 09/06/12 1155**

Status: **Discontinued**

Ordering user: Duncan, Sheila Gail (N.P.) 09/06/12 1155

Authorized by: Duncan, Sheila Gail (N.P.)

Ordering mode: Standard

Frequency: Routine 09/06/12 -

Class: Normal

Quantity: 1

Instance released by: Duncan, Sheila (N.P.), N.P. (auto-released)  
8/27/2013 12:05 AM

Discontinued by: Interface, Scal\_Lab 03/06/14 0709 [Other (Pt. did not present for lab)]

**Diagnoses**

CASE / CARE MGMT, POSTOP BARIATRIC PROGRAM [V65.49 (ICD-9-CM)]

**Provider Details**

Provider	NPI
Duncan, Sheila Gail (N.P.)	1477620243

**Specimen Information**

ID	Type	Source	Collected By
—	—	BLOOD	—



09/01/2013 - Released Future/Standing Orders in HEALTH EDUCATION (continued)

## Labs (continued)

## Indications

CASE / CARE MGMT, POSTOP BARIATRIC PROGRAM [V65.49 (ICD-9-CM)]

## END OF ENCOUNTER

09/27/2013 - Office Visit in FAMILY MEDICINE

## Visit Information

## Provider Information

## Encounter Provider

Araujo, Ricardo Moura de (M.D.)

## Authorizing Provider

Araujo, Ricardo Moura de (M.D.)

## Department

## Name

FAMILY MEDICINE

## Address

14011 PARK AVE  
Victorville CA 92392-2413

## Phone

833-574-2273

## Level of Service

## Level of Service

OUTPT EST LEVEL 4

## Reason for Visit

## Chief Complaint

- PHYSICAL EXAM, ANNUAL (check up)

## Visit Diagnoses

Name	Code	Chronic?
HX OF BARIATRIC SURGERY (primary)	V45.86	No
ESSENTIAL HYPERTENSION	401.9	Yes
SCREENING	V82.9	No
OBESITY	278.00	Yes
DEPRESSION, MAJOR, SINGLE EPISODE, MODERATE	296.22	Yes

## Vitals

## Vital Signs

Most recent update: 9/27/2013 9:19 AM

BP 132/75	Pulse 71	Temp 97 °F (36.1 °C) (Temporal)	Resp 12	Ht 5' 1" (1.549 m)
Wt 186 lb 8 oz (84.6 kg)	SpO2 97%	BMI 35.24 kg/m <sup>2</sup>		

## Pain Information (Last Filed)

Score	Location	Comments	Edu?
0 (scale 0-10)	None	None	None

## Clinical Notes

## Nursing Note

at 9/27/2013 0950

09/27/2013 - Office Visit in FAMILY MEDICINE (continued)

## Clinical Notes (continued)

Author: —  
Filed:  
Status: SignedService: —  
Encounter Date: 9/27/2013Author Type: —  
Creation Time: 9/27/2013 9:50 AM

&gt;&gt; VERONICA AVALOS Fri Sep 27, 2013 9:19 AM

Patient presents with:

PHYSICAL EXAM, ANNUAL - check up

## PROACTIVE CARE ACTIONS

Proactive Office Encounter Actions:

---LABS, IMMUNIZATIONS, PROCEDURES, MEDICATIONS, OTHER---

Lipid Panel order staged

Flu immunization declined

--- LIFESTYLE AND HEALTH EDUCATION ---

Alcohol screening performed. Patient response is "never."

The patient exercises 0 minutes per week at a moderate to strenuous level.

## Filed Vitals:

	09/27/13
	0916
BP:	132/75
Pulse:	71
Temp:	97 °F (36.1 °C)
TempSrc:	Temporal
Resp:	12
Height:	5' 1" (1.549 m)
Weight:	186 lb 8 oz (84.596 kg)
SpO2:	97%

## Progress Notes

## Araujo, Ricardo Moura de (M.D.) at 9/27/2013 0936

Author: Araujo, Ricardo Moura de (M.D.)  
Filed: 9/27/2013 12:35 PM  
Status: SignedService: —  
Encounter Date: 9/27/2013  
Editor: Araujo, Ricardo Moura de (M.D.) (Physician)Author Type: Physician  
Creation Time: 9/27/2013 9:36 AM

## History:

Family Medicine

Office visit: Ricardo Araujo, MD

Date: 9/27/2013

Sherry Chowdhuary is a 49 year old female

Smoking Status: Never Smoker

Smokeless Status: Never Used

Patient presents with:

PHYSICAL EXAM, ANNUAL - check up

09/27/2013 - Office Visit in FAMILY MEDICINE (continued)

Clinical Notes (continued)

BP 132/75 | Pulse 71 | Temp(Src) 97 °F (36.1 °C) (Temporal) | Resp 12 | Ht 5' 1" (1.549 m) | Wt 186 lb 8 oz (84.596 kg) | BMI 35.26 kg/m<sup>2</sup> | SpO2 97% | LMP 09/20/2013

SUBJECTIVE:

Sherry Chowdhuary is a 49 year old female with history of hypertension, obesity s/p bariatric surgery. She is here for labs and health maintenance.

Patient is stated to have gained weight lately. No other complaints.

Her blood pressure is controlled with current regimen, denies shortness of breath, no chest pain.

She is not depressed and not taking any medication.

Wt Readings from Last 3 Encounters:

09/27/13 : 186 lb 8 oz (84.596 kg)

02/26/13 : 175 lb (79.379 kg)

09/06/12 : 181 lb 6.4 oz (82.283 kg)

Chronic Diseases:ESSENTIAL HYPERTENSION

Status: Stable/Unchanged Control: Well Controlled

Rx Side-Effects: None

DEPRESSION, MAJOR, SINGLE EPISODE, MODERATE

Status: Inactive/In Remission Control: Well Controlled

Rx Side-Effects: None

History Reviewed:

I have reviewed the Medical/Surgical, Family and Social history as displayed in HealthConnect on the date of the encounter or the portion(s) as noted in the progress note.

Review of Systems

Constitutional: Negative for fever, chills, weight loss, malaise/fatigue and diaphoresis.

Cardiovascular: Negative for chest pain, palpitations, orthopnea, claudication, leg swelling and PND.

Gastrointestinal: Negative for nausea and vomiting.

Musculoskeletal: Negative for myalgias.

Endo/Heme/Allergies: Does not bruise/bleed easily.

Neurological: Negative for dizziness, sensory change, focal weakness and weakness.

Psychiatric/Behavioral: Negative for depression.

Physical Exam

Constitutional: She is oriented to person, place, and time and well-developed, well-nourished, and in no distress.

HENT:

Head: Normocephalic and atraumatic.

Right Ear: External ear normal.

Left Ear: External ear normal.

Nose: Nose normal.

**09/27/2013 - Office Visit in FAMILY MEDICINE (continued)****Clinical Notes (continued)**

Mouth/Throat: Oropharynx is clear and moist.

Cardiovascular: Normal rate, regular rhythm, normal heart sounds and intact distal pulses.

Pulmonary/Chest: Effort normal.

Abdominal: Soft. Bowel sounds are normal.

Neurological: She is alert and oriented to person, place, and time. She has normal reflexes. Gait normal. GCS score is 15.

Psychiatric: Mood, memory, affect and judgment normal.

Nursing note and vitals reviewed.

**ASSESSMENT:**

V45.86 HX OF BARIATRIC SURGERY (primary encounter diagnosis)

401.9 ESSENTIAL HYPERTENSION

V82.9 SCREENING

278.00 OBESITY

296.22 DEPRESSION, MAJOR, SINGLE EPISODE, MODERATE

**PLAN:**

Practice healthy eating habits. This includes eating plenty of fruits, vegetables, whole grains, lean protein, and low-fat dairy.

- Get at least 30 minutes of exercise 4 to 5 days a week or more. Brisk walking is a good choice. You also may want to do other activities, such as running, swimming, cycling, or playing tennis or team sports.

- Do not smoke.d.

- Limit alcohol to 1 drink a day for women. Too much alcohol can cause health problems.

**Orders Placed This Encounter**

- LIPID PANEL
- GLUCOSE, FASTING
- VITAMIN B12
- VITAMIN D, 25-HYDROXY
- VITAMIN A
- ELECTROLYTE PANEL (NA, K, CL, CO2)
- IRON AND TIBC
- CREATININE, SERUM
- REFERRAL HEALTH EDUCATION
- NIFEdipine (PROCARDIA XL/NIFEDICAL XL) 60 mg Oral TR24 SR TAB

The patient's questions and concerns were answered and patient affirms understanding and agreement with the plan

Call or return to clinic prn if these symptoms worsen or fail to improve as anticipated.

Electronically signed by:

RICARDO MOURA DE ARAUJO MD

Southern California Permanente Medical Group

Kaiser High Desert Medical Offices

9/27/2013

10:54 AM

09/27/2013 - Office Visit in FAMILY MEDICINE (continued)

## Clinical Notes (continued)

Electronically signed by Araujo, Ricardo Moura de (M.D.) at 9/27/2013 12:35 PM

## Labs

**LIPID PANEL [417048752] (Discontinued)**

Electronically signed by: **Araujo, Ricardo Moura de (M.D.) on 09/27/13 0933** Status: **Discontinued**  
 Ordering user: Araujo, Ricardo Moura de (M.D.) 09/27/13 0933 Authorized by: Araujo, Ricardo Moura de (M.D.)  
 Ordering mode: Standard  
 Frequency: Routine 09/27/13 - Class: Normal  
 Quantity: 1 Released by: Araujo, Ricardo Moura de (M.D.) 09/27/13 0933  
 Discontinued by: Interface, Scal\_Lab 03/31/14 0808 [Other (DUPLICATE-RESULTS PENDING FOR ANOTHER ACTIVE ORDER)]

## Diagnoses

SCREENING [V82.9 (ICD-9-CM)]  
 HX OF BARIATRIC SURGERY [V45.86 (ICD-9-CM)]  
 ESSENTIAL HTN [401.9 (ICD-9-CM)] - ESSENTIAL HYPERTENSION

## Provider Details

Provider	NPI
Araujo, Ricardo Moura de (M.D.)	1548466329

## Specimen Information

ID	Type	Source	Collected By
536162394	—	BLOOD	—

## Indications

SCREENING [V82.9 (ICD-9-CM)]  
 HX OF BARIATRIC SURGERY [V45.86 (ICD-9-CM)]  
 ESSENTIAL HTN [401.9 (ICD-9-CM)]

**GLUCOSE, FASTING [417057264] (Discontinued)**

Electronically signed by: **Araujo, Ricardo Moura de (M.D.) on 09/27/13 0933** Status: **Discontinued**  
 Ordering user: Araujo, Ricardo Moura de (M.D.) 09/27/13 0933 Authorized by: Araujo, Ricardo Moura de (M.D.)  
 Ordering mode: Standard  
 Frequency: Routine 09/27/13 - Class: Normal  
 Quantity: 1 Discontinued by: Interface, Scal\_Lab 03/31/14 0808 [Other (DUPLICATE-RESULTS PENDING FOR ANOTHER ACTIVE ORDER)]

## Diagnoses

HX OF BARIATRIC SURGERY [V45.86 (ICD-9-CM)]  
 ESSENTIAL HTN [401.9 (ICD-9-CM)] - ESSENTIAL HYPERTENSION

## Provider Details

Provider	NPI
Araujo, Ricardo Moura de (M.D.)	1548466329

## Specimen Information

ID	Type	Source	Collected By
536162387	—	BLOOD	—

## Indications

HX OF BARIATRIC SURGERY [V45.86 (ICD-9-CM)]  
 ESSENTIAL HTN [401.9 (ICD-9-CM)]

**VITAMIN B12 [417057265] (Discontinued)**

Electronically signed by: **Araujo, Ricardo Moura de (M.D.) on 09/27/13 0933** Status: **Discontinued**

## 09/27/2013 - Office Visit in FAMILY MEDICINE (continued)

## Labs (continued)

Ordering user: Araujo, Ricardo Moura de (M.D.) 09/27/13 0933  
 Ordering mode: Standard  
 Frequency: Routine 09/27/13 -  
 Quantity: 1

Authorized by: Araujo, Ricardo Moura de (M.D.)

Class: Normal  
 Discontinued by: Interface, Scal\_Lab 03/31/14 0808 [Other  
 (DUPLICATE-RESULTS PENDING FOR ANOTHER ACTIVE  
 ORDER)]

## Diagnoses

HX OF BARIATRIC SURGERY [V45.86 (ICD-9-CM)]

## Provider Details

Provider	NPI
Araujo, Ricardo Moura de (M.D.)	1548466329

## Specimen Information

ID	Type	Source	Collected By
536162391	—	BLOOD	—

## Indications

HX OF BARIATRIC SURGERY [V45.86 (ICD-9-CM)]

## VITAMIN D, 25-HYDROXY [417057266] (Discontinued)

Electronically signed by: Araujo, Ricardo Moura de (M.D.) on 09/27/13 0933

Status: Discontinued

Ordering user: Araujo, Ricardo Moura de (M.D.) 09/27/13 0933

Authorized by: Araujo, Ricardo Moura de (M.D.)

Ordering mode: Standard

Frequency: Routine 09/27/13 -

Quantity: 1

Class: Normal

Discontinued by: Interface, Scal\_Lab 03/31/14 0808 [Other  
 (DUPLICATE-RESULTS PENDING FOR ANOTHER ACTIVE  
 ORDER)]

## Diagnoses

HX OF BARIATRIC SURGERY [V45.86 (ICD-9-CM)]

## Provider Details

Provider	NPI
Araujo, Ricardo Moura de (M.D.)	1548466329

## Specimen Information

ID	Type	Source	Collected By
536162393	—	BLOOD	—

## Indications

HX OF BARIATRIC SURGERY [V45.86 (ICD-9-CM)]

## VITAMIN A [417057268] (Discontinued)

Electronically signed by: Araujo, Ricardo Moura de (M.D.) on 09/27/13 0933

Status: Discontinued

Ordering user: Araujo, Ricardo Moura de (M.D.) 09/27/13 0933

Authorized by: Araujo, Ricardo Moura de (M.D.)

Ordering mode: Standard

Frequency: Routine 09/27/13 -

Quantity: 1

Class: Normal

Discontinued by: Interface, Scal\_Lab 03/31/14 0801 [Other  
 (DUPLICATE-RESULTS PENDING FOR ANOTHER ACTIVE  
 ORDER)]

## Diagnoses

HX OF BARIATRIC SURGERY [V45.86 (ICD-9-CM)]

ESSENTIAL HTN [401.9 (ICD-9-CM)] - ESSENTIAL HYPERTENSION

## Provider Details

Provider	NPI
Araujo, Ricardo Moura de (M.D.)	1548466329

## Specimen Information

ID	Type	Source	Collected By
----	------	--------	--------------

## 09/27/2013 - Office Visit in FAMILY MEDICINE (continued)

## Labs (continued)

536162389 — BLOOD —

## Indications

HX OF BARIATRIC SURGERY [V45.86 (ICD-9-CM)]  
ESSENTIAL HTN [401.9 (ICD-9-CM)]

## ELECTROLYTE PANEL (NA, K, CL, CO2) [417057269] (Discontinued)

Electronically signed by: Araujo, Ricardo Moura de (M.D.) on 09/27/13 0933 Status: Discontinued  
 Ordering user: Araujo, Ricardo Moura de (M.D.) 09/27/13 0933 Authorized by: Araujo, Ricardo Moura de (M.D.)  
 Ordering mode: Standard  
 Frequency: Routine 09/27/13 - Class: Normal  
 Quantity: 1 Discontinued by: Interface, Scal\_Lab 03/31/14 0808 [Other (DUPLICATE-RESULTS PENDING FOR ANOTHER ACTIVE ORDER)]

## Diagnoses

HX OF BARIATRIC SURGERY [V45.86 (ICD-9-CM)]  
ESSENTIAL HTN [401.9 (ICD-9-CM)] - ESSENTIAL HYPERTENSION

## Provider Details

Provider	NPI
Araujo, Ricardo Moura de (M.D.)	1548466329

## Specimen Information

ID	Type	Source	Collected By
536162388	—	BLOOD	—

## Indications

HX OF BARIATRIC SURGERY [V45.86 (ICD-9-CM)]  
ESSENTIAL HTN [401.9 (ICD-9-CM)]

## IRON AND TIBC [417057271] (Discontinued)

Electronically signed by: Araujo, Ricardo Moura de (M.D.) on 09/27/13 0933 Status: Discontinued  
 Ordering user: Araujo, Ricardo Moura de (M.D.) 09/27/13 0933 Authorized by: Araujo, Ricardo Moura de (M.D.)  
 Ordering mode: Standard  
 Frequency: Routine 09/27/13 - Class: Normal  
 Quantity: 1 Discontinued by: Interface, Scal\_Lab 03/31/14 0808 [Other (DUPLICATE-RESULTS PENDING FOR ANOTHER ACTIVE ORDER)]

## Diagnoses

HX OF BARIATRIC SURGERY [V45.86 (ICD-9-CM)]

## Provider Details

Provider	NPI
Araujo, Ricardo Moura de (M.D.)	1548466329

## Specimen Information

ID	Type	Source	Collected By
536162391	—	BLOOD	—

## Indications

HX OF BARIATRIC SURGERY [V45.86 (ICD-9-CM)]

## CREATININE, SERUM [417057272] (Discontinued)

Electronically signed by: Araujo, Ricardo Moura de (M.D.) on 09/27/13 0933 Status: Discontinued  
 Ordering user: Araujo, Ricardo Moura de (M.D.) 09/27/13 0933 Authorized by: Araujo, Ricardo Moura de (M.D.)  
 Ordering mode: Standard  
 Frequency: Routine 09/27/13 - Class: Normal  
 Quantity: 1 Discontinued by: Interface, Scal\_Lab 03/31/14 0808 [Other

## 09/27/2013 - Office Visit in FAMILY MEDICINE (continued)

## Labs (continued)

(DUPLICATE-RESULTS PENDING FOR ANOTHER ACTIVE ORDER)]

## Diagnoses

ESSENTIAL HTN [401.9 (ICD-9-CM)] - ESSENTIAL HYPERTENSION

## Provider Details

Provider	NPI
Araujo, Ricardo Moura de (M.D.)	1548466329

## Specimen Information

ID	Type	Source	Collected By
536162388	—	BLOOD	—

## Indications

ESSENTIAL HTN [401.9 (ICD-9-CM)]

## Other Orders

## Medications

## NIFEdipine (PROCARDIA XL/NIFEDICAL XL) 60 mg Oral TR24 SR TAB [417057270] (Discontinued)

Electronically signed by: Araujo, Ricardo Moura de (M.D.) on 09/27/13 0933 Status: Discontinued

Ordering user: Araujo, Ricardo Moura de (M.D.) 09/27/13 0933 Authorized by: Araujo, Ricardo Moura de (M.D.)

Ordering mode: Standard

Frequency: Routine 09/27/13 - 07/14/14

Class: Fill Now

Discontinued by: Araujo, Ricardo Moura de (M.D.) 07/14/14 1632 [Continue Therapy]

## Diagnoses

ESSENTIAL HTN [401.9 (ICD-9-CM)] - ESSENTIAL HYPERTENSION

## Provider Details

Provider	NPI
Araujo, Ricardo Moura de (M.D.)	1548466329

Admin instructions: Do not chew or crush. No grapefruit or grapefruit juice.

## Indications

ESSENTIAL HTN [401.9 (ICD-9-CM)]

## Referral

## REFERRAL HEALTH EDUCATION [417058468] (Active)

Electronically signed by: Araujo, Ricardo Moura de (M.D.) on 09/27/13 0938 Status: Active

Ordering user: Araujo, Ricardo Moura de (M.D.) 09/27/13 0938 Authorized by: Araujo, Ricardo Moura de (M.D.)

Ordering mode: Standard

Frequency: Routine 09/27/13 -

Class: Internal referral

Quantity: 1

## Diagnoses

OBESITY. [278.00 (ICD-9-CM)]

HX OF BARIATRIC SURGERY [V45.86 (ICD-9-CM)]

## Provider Details

Provider	NPI
Araujo, Ricardo Moura de (M.D.)	1548466329

## Questionnaire

Question	Answer
Reason:	Weight Management, Adult (All)

Order comments: Reason: post bariatric surgery, patient started gain weight

## Referral Details



09/27/2013 - Office Visit in FAMILY MEDICINE (continued)

## Other Orders (continued)

Referred By	Diagnoses:	Referred To	Type	Priority
Araujo, Ricardo Moura de (M.D.), M.D. 14011 PARK AVENUE VICTORVILLE CA 92392-2413 Phone: 833-574-2273 Fax: 833-574-2273	OBESITY. HX OF BARIATRIC SURGERY Order: Referral Health Education Reason: Specialty Services Required	*FONTANA FOR REFERRALS ONLY FONTANA CA 92335- 6720 Specialty: Health Education	Outpatient Service	Routine
Comment: Reason: post bariatric surgery, patient started gain weight				
<b>Question</b>		<b>Answer</b>		
Reason::		Weight Management, Adult (All)		

## Indications

OBESITY [278.00 (ICD-9-CM)]  
HX OF BARIATRIC SURGERY [V45.86 (ICD-9-CM)]

## Patient Instructions

## CALL FOR CARE

When you Need to see a Doctor

Next time you need to see a doctor right away, give us a call before you come in !

We know your time is important. Calling ahead can lessen your wait time and we now offer more same day appointments for your convenience.

Day or night, our care teams can assist you with advice and treatment suggestions. We may even be able to save you an appointment!

So let us know when you need care. At Kaiser Permanente, we want you to thrive!

Call for Care at (888) 750-0036.

www.kp.org

## END OF ENCOUNTER

10/21/2013 - RAR Edit in FAMILY MEDICINE

## Visit Information

## Provider Information

## Encounter Provider

Araujo, Ricardo Moura de (M.D.)

## Department

Name	Address	Phone
FAMILY MEDICINE	14011 PARK AVE Victorville CA 92392-2413	833-574-2273

## Other Orders

## Medications

Losartan (COZAAR) 50 mg Oral Tab [421883270] (Discontinued)

## 10/21/2013 - RAR Edit in FAMILY MEDICINE (continued)

## Other Orders (continued)

Electronically signed by: Araujo, Ricardo Moura de (M.D.) on 10/21/13 1337 Status: **Discontinued**  
 Ordering user: Araujo, Ricardo Moura de (M.D.) 10/21/13 1337 Ordering provider: Araujo, Ricardo Moura de (M.D.)  
 Authorized by: Araujo, Ricardo Moura de (M.D.) Ordering mode: Standard  
 Frequency: Routine 01/19/15 - 10/27/15 Class: Fill Now  
 Discontinued by: Magana, Jose L (M.D.), M.D. 10/27/15 1137 [Continue Therapy]

## Provider Details

Provider	NPI
Araujo, Ricardo Moura de (M.D.)	1548466329

Reordered from: Losartan (COZAAR) 50 mg Oral Tab

## END OF ENCOUNTER

## 11/29/2013 - Ancillary Orders in FAMILY MEDICINE

## Visit Information

## Provider Information

## Encounter Provider

Salama, Medhat Sadiq (M.D.)

## Department

Name	Address	Phone
FAMILY MEDICINE	14011 PARK AVE Victorville CA 92392-2413	833-574-2273

## Other Orders

## Medications

## Atenolol (TENORMIN) 25 mg Oral Tab [430063626] (Discontinued)

Electronically signed by: Interface, Scal\_ Pharmacy on 11/29/13 0000 Status: **Discontinued**  
 Ordering user: Interface, Scal\_ Pharmacy 11/29/13 0000 Authorized by: Salama, Medhat Sadiq (M.D.)  
 Ordering mode: Standard  
 Frequency: 09/21/11 - 05/28/14 Class: Fill Now  
 Discontinued by: Araujo, Ricardo Moura de (M.D.) 05/28/14 1531 [Continue Therapy]

## Provider Details

Provider	NPI
Interface, Scal_ Pharmacy	—
Salama, Medhat Sadiq (M.D.)	1366598427

## END OF ENCOUNTER

## 01/08/2014 - Telephone in HEALTH EDUCATION

## Visit Information

## Contacts

	Type	Contact	Phone	User
01/08/2014 02:29 PM PST	Phone (Outgoing)	Chowdhuary, Sherry (Self)	760-810-0188 (H)	Goodman, Sharon Darlene (L.V.N.)

Left Message - left KPNS message.

01/08/2014 - Telephone in HEALTH EDUCATION (continued)

## Visit Information (continued)

## Nursing Assessment

No Nursing Assessment available for this encounter.

## Questionnaires

No completed forms available for this encounter.

## Reason for Visit

## Chief Complaints

- CARE MGMT, BARIATRIC PROGRAM - POST-OP; onset date 1/8/2014
- APPOINTMENT REQUEST, ROUTINE (needs to sched. 2 yr. post-op (DOS 9/13/11)); onset date 1/8/2014

## Clinical Notes

## Telephone Encounter

## Goodman, Sharon Darlene (L.V.N.) at 1/8/2014 1431

Author: Goodman, Sharon Darlene  
(L.V.N.)

Filed: 1/8/2014 2:32 PM

Status: Signed

Service: —

Encounter Date: 1/8/2014

Editor: Goodman, Sharon Darlene (L.V.N.) (LICENSED VOCATIONAL NURSE)

Author Type: LICENSED VOCATIONAL  
NURSE

Creation Time: 1/8/2014 2:31 PM

Called patient to schedule 2 year post-op appointment, due in Sept. 2013. Left KPNS message to return call at earliest convenience. Left call back number...909-609-3000.

Sharon Goodman, LVN

Electronically signed by Goodman, Sharon Darlene (L.V.N.) at 1/8/2014 2:32 PM

END OF ENCOUNTER

01/30/2014 - Letter (Out) in HEALTH EDUCATION

## Visit Information

## Provider Information

## Encounter Provider

Goodman, Sharon Darlene (L.V.N.)

## Department

Name	Address	Phone
HEALTH EDUCATION	17296 SLOVER AVENUE Fontana CA 92337	909-609-3000

END OF ENCOUNTER

01/30/2014 - Telephone in HEALTH EDUCATION

01/30/2014 - Telephone in HEALTH EDUCATION (continued)

## Visit Information

## Contacts

	Type	Contact	Phone	User
01/30/2014 01:33 PM PST	Phone (Outgoing)	Chowdhuary, Sherry (Self)	760-810-0188 (H)	Goodman, Sharon Darlene (L.V.N.)

## Nursing Assessment

No Nursing Assessment available for this encounter.

## Questionnaires

No completed forms available for this encounter.

## Reason for Visit

## Chief Complaints

- CARE MGMT, BARIATRIC PROGRAM - POST-OP; onset date 1/30/2014
- APPOINTMENT REQUEST, ROUTINE; onset date 1/30/2014

## Visit Diagnosis

- CASE / CARE MGMT, BARIATRIC PROGRAM, POSTOP (primary) [V65.49]

## Clinical Notes

## Telephone Encounter

## Goodman, Sharon Darlene (L.V.N.) at 1/30/2014 1336

Author: Goodman, Sharon Darlene (L.V.N.)

Filed: 1/30/2014 1:37 PM

Status: Signed

Service: —

Encounter Date: 1/30/2014

Editor: Goodman, Sharon Darlene (L.V.N.) (LICENSED VOCATIONAL NURSE)

Author Type: LICENSED VOCATIONAL NURSE

Creation Time: 1/30/2014 1:36 PM

Two year Postop (late) follow-up appointment made **Future Appointments**

Date	Time	Provider	Department	Center
3/7/2014	3:10 PM	Turner, Sarah Elizabeth (M.D.)	PMMTB	PCCU

Reminder letter mailed. Labs ordered and signed per protocol.  
Sharon Goodman, LVN

Electronically signed by Goodman, Sharon Darlene (L.V.N.) at 1/30/2014 1:37 PM

## 01/30/2014 - Telephone in HEALTH EDUCATION (continued)

## Labs

**LIPID PANEL [442950363] (Discontinued)**

Electronically signed by: **Goodman, Sharon Darlene (L.V.N.) on 01/30/14 1337** Status: **Discontinued**  
 Ordering user: Goodman, Sharon Darlene (L.V.N.) 01/30/14 1337 Authorized by: Turner, Sarah Elizabeth (M.D.)  
 Ordering mode: Standard  
 Cosigning events  
 Electronically cosigned by Turner, Sarah Elizabeth (M.D.) 01/31/14 1042 for Ordering  
 Frequency: Routine 01/30/14 - Class: Normal  
 Quantity: 1 Discontinued by: Interface, Scal\_Lab 03/31/14 0808 [Other (DUPLICATE-RESULTS PENDING FOR ANOTHER ACTIVE ORDER)]

## Diagnoses

CASE / CARE MGMT, POSTOP BARIATRIC PROGRAM [V65.49 (ICD-9-CM)] - CASE / CARE MGMT, BARIATRIC PROGRAM, POSTOP

**Provider Details**

Provider	NPI
Goodman, Sharon Darlene (L.V.N.)	—
Turner, Sarah Elizabeth (M.D.)	1083891253

**Specimen Information**

ID	Type	Source	Collected By
536162394	—	BLOOD	—

**Indications**

CASE / CARE MGMT, POSTOP BARIATRIC PROGRAM [V65.49 (ICD-9-CM)]

**MICROALBUMIN, URINE, QUANTITATIVE [442950365] (Discontinued)**

Electronically signed by: **Goodman, Sharon Darlene (L.V.N.) on 01/30/14 1337** Status: **Discontinued**  
 Ordering user: Goodman, Sharon Darlene (L.V.N.) 01/30/14 1337 Authorized by: Turner, Sarah Elizabeth (M.D.)  
 Ordering mode: Standard  
 Cosigning events  
 Electronically cosigned by Turner, Sarah Elizabeth (M.D.) 01/31/14 1042 for Ordering  
 Frequency: Routine 01/30/14 - Class: Normal  
 Quantity: 1 Discontinued by: Interface, Scal\_Lab 03/31/14 1023 [Other (DUPLICATE-RESULTS PENDING FOR ANOTHER ACTIVE ORDER)]

## Diagnoses

CASE / CARE MGMT, POSTOP BARIATRIC PROGRAM [V65.49 (ICD-9-CM)] - CASE / CARE MGMT, BARIATRIC PROGRAM, POSTOP

**Provider Details**

Provider	NPI
Goodman, Sharon Darlene (L.V.N.)	—
Turner, Sarah Elizabeth (M.D.)	1083891253

**Specimen Information**

ID	Type	Source	Collected By
536162395	—	URINE	—

**Indications**

CASE / CARE MGMT, POSTOP BARIATRIC PROGRAM [V65.49 (ICD-9-CM)]

**ELECTROLYTE PANEL (NA, K, CL, CO2) [442950369] (Discontinued)**

Electronically signed by: **Goodman, Sharon Darlene (L.V.N.) on 01/30/14 1337** Status: **Discontinued**  
 Ordering user: Goodman, Sharon Darlene (L.V.N.) 01/30/14 1337 Authorized by: Turner, Sarah Elizabeth (M.D.)  
 Ordering mode: Standard  
 Cosigning events  
 Electronically cosigned by Turner, Sarah Elizabeth (M.D.) 01/31/14 1042 for Ordering  
 Frequency: Routine 01/30/14 - Class: Normal

## 01/30/2014 - Telephone in HEALTH EDUCATION (continued)

## Labs (continued)

Quantity: 1

Discontinued by: Interface, Scal\_Lab 03/31/14 0808 [Other  
(DUPLICATE-RESULTS PENDING FOR ANOTHER ACTIVE  
ORDER)]

## Diagnoses

CASE / CARE MGMT, POSTOP BARIATRIC PROGRAM [V65.49 (ICD-9-CM)] - CASE / CARE MGMT, BARIATRIC PROGRAM,  
POSTOP

## Provider Details

Provider	NPI
Goodman, Sharon Darlene (L.V.N.)	—
Turner, Sarah Elizabeth (M.D.)	1083891253

## Specimen Information

ID	Type	Source	Collected By
536162388	—	BLOOD	—

## Indications

CASE / CARE MGMT, POSTOP BARIATRIC PROGRAM [V65.49 (ICD-9-CM)]

## CREATININE, SERUM [442950370] (Discontinued)

Electronically signed by: **Goodman, Sharon Darlene (L.V.N.) on 01/30/14 1337** Status: **Discontinued**

Ordering user: Goodman, Sharon Darlene (L.V.N.) 01/30/14 1337 Authorized by: Turner, Sarah Elizabeth (M.D.)

Ordering mode: Standard

Cosigning events

Electronically cosigned by Turner, Sarah Elizabeth (M.D.) 01/31/14 1042 for Ordering

Frequency: Routine 01/30/14 -

Quantity: 1

Class: Normal

Discontinued by: Interface, Scal\_Lab 03/31/14 0808 [Other  
(DUPLICATE-RESULTS PENDING FOR ANOTHER ACTIVE  
ORDER)]

## Diagnoses

CASE / CARE MGMT, POSTOP BARIATRIC PROGRAM [V65.49 (ICD-9-CM)] - CASE / CARE MGMT, BARIATRIC PROGRAM,  
POSTOP

## Provider Details

Provider	NPI
Goodman, Sharon Darlene (L.V.N.)	—
Turner, Sarah Elizabeth (M.D.)	1083891253

## Specimen Information

ID	Type	Source	Collected By
536162388	—	BLOOD	—

## Indications

CASE / CARE MGMT, POSTOP BARIATRIC PROGRAM [V65.49 (ICD-9-CM)]

## VITAMIN A [442950358] (Final result)

Electronically signed by: **Goodman, Sharon Darlene (L.V.N.) on 01/30/14 1337** Status: **Completed**

This order may be acted on in another encounter.

Ordering user: Goodman, Sharon Darlene (L.V.N.) 01/30/14 1337 Authorized by: Turner, Sarah Elizabeth (M.D.)

Ordering mode: Standard

Cosigning events

Electronically cosigned by Turner, Sarah Elizabeth (M.D.) 01/31/14 1042 for Ordering

Frequency: Routine 01/30/14 -

Quantity: 1

Class: Normal

Lab status: Final result

## Diagnoses

CASE / CARE MGMT, POSTOP BARIATRIC PROGRAM [V65.49 (ICD-9-CM)] - CASE / CARE MGMT, BARIATRIC PROGRAM,  
POSTOP

## Provider Details

Provider	NPI
----------	-----

01/30/2014 - Telephone in HEALTH EDUCATION (continued)

## Labs (continued)

Goodman, Sharon Darlene (L.V.N.)	—
Tumer, Sarah Elizabeth (M.D.)	1083891253

## Specimen Information

ID	Type	Source	Collected By
536162389	—	BLOOD	RMW 03/31/14 0801

## VITAMIN A [442950358]

Resulted: 04/05/14 1039, Result status: Final result

Order status: Completed	Filed on: 04/05/14 1039
Collected by: RMW 03/31/14 0801	Resulting lab: QUEST/NICHOLS LAB
Narrative:	

Note: This is a result for your order which has been determined to be a duplicate order. Please understand that other providers have also received this result, thus coordination of care is necessary. Click on the Order Details hyperlink for indication of all providers who have received notification of this result.

## Components

Component	Value	Reference Range	Flag	Lab
REPORT	Vitamin A: 69	38 - 98 mcg/dL	—	950
Comment: This Test Performed At: Quest Diagnostics Nichols Institute 33608 Ortega Highway San Juan Capistrano CA 92675-2042 J M Nakamoto MD, PhD				

## Reviewed by

Tumer, Sarah Elizabeth (M.D.) on 10/07/14 0427  
Tumer, Sarah Elizabeth (M.D.) on 04/07/14 2202  
Araujo, Ricardo Moura de (M.D.) on 04/07/14 0801  
Araujo, Ricardo Moura de (M.D.) on 04/07/14 0801  
Araujo, Ricardo Moura de (M.D.) on 04/07/14 0800

## CC List

Recipient	Modifier	Fax	Address	Added
Araujo, Ricardo Moura de (M.D.), M.D.	—	—	—	—

## Recipients

## Araujo, Ricardo Moura de (M.D.), M.D.

Response?	Delivery Method	Outcome	Message ID
In Basket	Result sent	207893625	
Recipient added as CC recipient (ORD 105)			

## Turner, Sarah Elizabeth (M.D.), M.D.

Response?	Delivery Method	Outcome	Message ID
In Basket	Result sent	207886587	
Provider ID: 194391 (provider defined by Results Routing)			
Result routed to linked user H814360 using In Basket			

## Testing Performed By

Lab - Abbreviation	Name	Director	Address	Valid Date Range
293 - 950	QUEST/NICHOLS	D. A. Fisher, M.D.	33608 Ortega Hwy.	08/30/05 1823 - 05/15/15 1420

**01/30/2014 - Telephone in HEALTH EDUCATION (continued)**

**Labs (continued)**

LAB

SAN JUAN  
 CAPISTRANO CA  
 92690-6130

**VITAMIN A [442950358]**

Resulted: 03/31/14 0801, Result status: In process

Order status: Completed

Filed on: 03/31/14 0801

Collected by: RMW 03/31/14 0801

**Reviewed by**

Turner, Sarah Elizabeth (M.D.) on 10/07/14 0427  
 Turner, Sarah Elizabeth (M.D.) on 04/07/14 2202  
 Araujo, Ricardo Moura de (M.D.) on 04/07/14 0801  
 Araujo, Ricardo Moura de (M.D.) on 04/07/14 0801  
 Araujo, Ricardo Moura de (M.D.) on 04/07/14 0800

**CC List**

Recipient	Modifier	Fax	Address	Added
Araujo, Ricardo Moura de (M.D.), M.D.	—	—	—	—

**Indications**

CASE / CARE MGMT, POSTOP BARIATRIC PROGRAM [V65.49 (ICD-9-CM)]

**All Reviewers List**

Turner, Sarah Elizabeth (M.D.) on 10/7/2014 04:27  
 Turner, Sarah Elizabeth (M.D.) on 4/7/2014 22:02  
 Araujo, Ricardo Moura de (M.D.) on 4/7/2014 08:01  
 Araujo, Ricardo Moura de (M.D.) on 4/7/2014 08:01  
 Araujo, Ricardo Moura de (M.D.) on 4/7/2014 08:00

**FOLATE [442950354] (Final result)**

Electronically signed by: **Goodman, Sharon Darlene (L.V.N.) on 01/30/14 1337**

Status: **Completed**

This order may be acted on in another encounter.

Ordering user: Goodman, Sharon Darlene (L.V.N.) 01/30/14 1337 Authorized by: Turner, Sarah Elizabeth (M.D.)

Ordering mode: Standard

Cosigning events

Electronically cosigned by Turner, Sarah Elizabeth (M.D.) 01/31/14 1042 for Ordering

Frequency: Routine 01/30/14 -

Class: Normal

Quantity: 1

Lab status: Final result

Diagnoses

CASE / CARE MGMT, POSTOP BARIATRIC PROGRAM [V65.49 (ICD-9-CM)] - CASE / CARE MGMT, BARIATRIC PROGRAM, POSTOP

**Provider Details**

Provider	NPI
Goodman, Sharon Darlene (L.V.N.)	—
Turner, Sarah Elizabeth (M.D.)	1083891253

**Specimen Information**

ID	Type	Source	Collected By
C0000220140900 07198	—	BLOOD	Wolfenbarger, Rosemary 03/31/14 0808

**FOLATE [442950354]**

Resulted: 04/01/14 0238, Result status: Final result

Order status: Completed

Filed on: 04/01/14 0238

Collected by: Wolfenbarger, Rosemary 03/31/14 0808

Resulting lab: SHERMAN WAY REGIONAL LABORATORY

Narrative:

RMS ACCN: 536162391



01/30/2014 - Telephone in HEALTH EDUCATION (continued)

## Labs (continued)

## Components

Component	Value	Reference Range	Flag	Lab
FOLATE	13.1	>=5.4 ng/mL	—	956
Comment:				
Deficient:	<3.38 ng/mL	Borderline Low: 3.38 - 5.38 ng/mL	Normal:	>5.38 ng/mL

## Reviewed by

Turner, Sarah Elizabeth (M.D.) on 10/07/14 0427  
 Turner, Sarah Elizabeth (M.D.) on 04/07/14 2202  
 Turner, Sarah Elizabeth (M.D.) on 04/01/14 1931

## Recipients

Turner, Sarah Elizabeth (M.D.), M.D.

Response?	Delivery Method	Outcome	Message ID
In Basket	Result sent	207886587	
Provider ID: 194391 (provider defined by Results Routing)			
Result routed to linked user H814360 using In Basket			

## Testing Performed By

Lab - Abbreviation	Name	Director	Address	Valid Date Range
240 - 956	SHERMAN WAY REGIONAL LABORATORY	Darryl Erik Palmer- Toy, MD, PhD	11668 Sherman Way NORTH HOLLYWOOD CA 91605	09/01/10 1119 - 06/01/17 0325

## FOLATE [442950354]

Resulted: 03/31/14 2119, Result status: In process

Order status: Completed  
 Collected by: Wolfenbarger, Rosemary 03/31/14 0808  
 Narrative:  
 RMS ACCN: 536162391

Filed on: 03/31/14 2119

## Reviewed by

Turner, Sarah Elizabeth (M.D.) on 10/07/14 0427  
 Turner, Sarah Elizabeth (M.D.) on 04/07/14 2202  
 Turner, Sarah Elizabeth (M.D.) on 04/01/14 1931

## FOLATE [442950354]

Resulted: 03/31/14 0808, Result status: In process

Order status: Completed  
 Collected by: Wolfenbarger, Rosemary 03/31/14 0808  
 Narrative:  
 RMS ACCN: 536162391

Filed on: 03/31/14 0808

## Reviewed by

Turner, Sarah Elizabeth (M.D.) on 10/07/14 0427  
 Turner, Sarah Elizabeth (M.D.) on 04/07/14 2202  
 Turner, Sarah Elizabeth (M.D.) on 04/01/14 1931

## Indications

CASE / CARE MGMT, POSTOP BARIATRIC PROGRAM [V65.49 (ICD-9-CM)]

01/30/2014 - Telephone in HEALTH EDUCATION (continued)

## Labs (continued)

## All Reviewers List

Turner, Sarah Elizabeth (M.D.) on 10/7/2014 04:27  
 Turner, Sarah Elizabeth (M.D.) on 4/7/2014 22:02  
 Turner, Sarah Elizabeth (M.D.) on 4/1/2014 19:31

## PTH, INTACT [442950356] (Final result)

Electronically signed by: Goodman, Sharon Darlene (L.V.N.) on 01/30/14 1337 Status: Completed

This order may be acted on in another encounter.

Ordering user: Goodman, Sharon Darlene (L.V.N.) 01/30/14 1337 Authorized by: Turner, Sarah Elizabeth (M.D.)

Ordering mode: Standard

Cosigning events

Electronically cosigned by Turner, Sarah Elizabeth (M.D.) 01/31/14 1042 for Ordering

Frequency: Routine 01/30/14 -

Class: Normal

Quantity: 1

Lab status: Final result

Diagnoses

CASE / CARE MGMT, POSTOP BARIATRIC PROGRAM [V65.49 (ICD-9-CM)] - CASE / CARE MGMT, BARIATRIC PROGRAM, POSTOP

## Provider Details

Provider	NPI
Goodman, Sharon Darlene (L.V.N.)	—
Turner, Sarah Elizabeth (M.D.)	1083891253

## Specimen Information

ID	Type	Source	Collected By
C0000220140900 07198	—	BLOOD	Wolfenbarger,Rosemary 03/31/14 0808

## PTH, INTACT [442950356] (Abnormal)

Resulted: 04/02/14 1239, Result status: Final result

Order status: Completed

Filed on: 04/02/14 1257

Collected by: Wolfenbarger,Rosemary 03/31/14 0808

Resulting lab: SHERMAN WAY REGIONAL LABORATORY

Narrative:

RMS ACCN: 536162391

## Components

Component	Value	Reference Range	Flag	Lab
PARATHYROID HORMONE INTACT	129	15 - 65 pg/mL	H ^	956

## Comment:

Pe Interpretation of Intact PTH results should take into account the serum calcium concentrations and the physiological interplay between these two elements in the various PTH/Calcium disorders. The following levels of Intact PTH were determined by Nichols Diagnostics, using a different assay. NORMAL RANGE (n=253): PTH of 15-65 pg/mL with Calcium values ranging from 8.5-10.5 mg/dL PTH DEPENDENT HYPERCALCEMIA (n=88): PTH 53-1180 pg/mL with Calcium values ranging from 10.5-16.3 mg/dL NON-PTH DEPENDENT HYPERCALCEMIA (n=63): PTH from undetectable to 22 pg/mL with Calcium values ranging from 10.5-17.6 mg/dL HYPOPARATHYROIDISM (n=8): PTH from undetectable to 21 pg/mL with Calcium values ranging from 6.3-8.5 mg/dL Consistent with good clinical practice, it is recommended that Intact PTH results, even when used in conjunction with Calcium values, should be interpreted with caution and with consideration of the overall clinical manifestations.

## Reviewed by

Turner, Sarah Elizabeth (M.D.) on 10/07/14 0427

Turner, Sarah Elizabeth (M.D.) on 04/07/14 2202

## Recipients

Turner, Sarah Elizabeth (M.D.), M.D.

Response?	Delivery Method	Outcome	Message ID
In Basket	Result sent	207886587	

01/30/2014 - Telephone in HEALTH EDUCATION (continued)

## Labs (continued)

Provider ID: 194391 (provider defined by Results Routing)  
Result routed to linked user H814360 using In Basket

## Testing Performed By

Lab - Abbreviation	Name	Director	Address	Valid Date Range
240 - 956	SHERMAN WAY REGIONAL LABORATORY	Darryl Erik Palmer- Toy, MD, PhD	11668 Sherman Way NORTH HOLLYWOOD CA 91605	09/01/10 1119 - 06/01/17 0325

## PTH, INTACT [442950356]

Resulted: 04/02/14 0648, Result status: In process

Order status: Completed

Filed on: 04/02/14 0648

Collected by: Wolfenbarger, Rosemary 03/31/14 0808

Narrative:

RMS ACCN: 536162391

## Reviewed by

Turner, Sarah Elizabeth (M.D.) on 10/07/14 0427

Turner, Sarah Elizabeth (M.D.) on 04/07/14 2202

## PTH, INTACT [442950356]

Resulted: 03/31/14 0808, Result status: In process

Order status: Completed

Filed on: 03/31/14 0808

Collected by: Wolfenbarger, Rosemary 03/31/14 0808

Narrative:

RMS ACCN: 536162391

## Reviewed by

Turner, Sarah Elizabeth (M.D.) on 10/07/14 0427

Turner, Sarah Elizabeth (M.D.) on 04/07/14 2202

## Indications

CASE / CARE MGMT, POSTOP BARIATRIC PROGRAM [V65.49 (ICD-9-CM)]

## All Reviewers List

Turner, Sarah Elizabeth (M.D.) on 10/7/2014 04:27

Turner, Sarah Elizabeth (M.D.) on 4/7/2014 22:02

## VITAMIN B12 [442950357] (Final result)

Electronically signed by: Goodman, Sharon Darlene (L.V.N.) on 01/30/14 1337

Status: Completed

This order may be acted on in another encounter.

Ordering user: Goodman, Sharon Darlene (L.V.N.) 01/30/14 1337 Authorized by: Turner, Sarah Elizabeth (M.D.)

Ordering mode: Standard

Cosigning events

Electronically cosigned by Turner, Sarah Elizabeth (M.D.) 01/31/14 1042 for Ordering

Frequency: Routine 01/30/14 -

Class: Normal

Quantity: 1

Lab status: Final result

Diagnoses

CASE / CARE MGMT, POSTOP BARIATRIC PROGRAM [V65.49 (ICD-9-CM)] - CASE / CARE MGMT, BARIATRIC PROGRAM, POSTOP

## Provider Details

Provider	NPI
Goodman, Sharon Darlene (L.V.N.)	—
Turner, Sarah Elizabeth (M.D.)	1083891253

**01/30/2014 - Telephone in HEALTH EDUCATION (continued)**

**Labs (continued)**

**Specimen Information**

ID	Type	Source	Collected By
C0000220140900 07198	—	BLOOD	Wolfenbarger,Rosemary 03/31/14 0808

**VITAMIN B12 [442950357]**

Resulted: 04/01/14 0237, Result status: Final result

Order status: Completed  
 Collected by: Wolfenbarger,Rosemary 03/31/14 0808  
 Narrative:

Filed on: 04/01/14 0237  
 Resulting lab: SHERMAN WAY REGIONAL LABORATORY

RMS ACCN: 536162391  
 OTHER PROVIDERS HAVE RECEIVED THIS RESULT DUE TO DUPLICATE ORDERS FOR THIS TEST. YOU MAY HAVE ORDERED THIS EXACT TEST OR ONE OF ITS COMPONENTS. THUS, COORDINATION OF CARE IS NECESSARY. CLICK ON THE ORDER DETAILS HYPERLINK FOR INDICATION OF ALL PROVIDERS WHO HAVE RECEIVED NOTIFICATION OF THIS RESULT.

**Components**

Component	Value	Reference Range	Flag	Lab
VIT B12	618	200 - 910 pg/mL	—	956

**Reviewed by**

- Tumer, Sarah Elizabeth (M.D.) on 10/07/14 0427
- Tumer, Sarah Elizabeth (M.D.) on 04/07/14 2202
- Araujo, Ricardo Moura de (M.D.) on 04/07/14 0801
- Araujo, Ricardo Moura de (M.D.) on 04/07/14 0801
- Araujo, Ricardo Moura de (M.D.) on 04/07/14 0800
- Araujo, Ricardo Moura de (M.D.) on 04/02/14 1725
- Araujo, Ricardo Moura de (M.D.) on 04/02/14 1725
- Tumer, Sarah Elizabeth (M.D.) on 04/01/14 1931
- Araujo, Ricardo Moura de (M.D.) on 04/01/14 0826
- Araujo, Ricardo Moura de (M.D.) on 04/01/14 0825
- Araujo, Ricardo Moura de (M.D.) on 04/01/14 0825

**CC List**

Recipient	Modifier	Fax	Address	Added
Araujo, Ricardo Moura de (M.D.), M.D.	—	—	—	—

**Recipients**

**Araujo, Ricardo Moura de (M.D.), M.D.**

Response?	Delivery Method	Outcome	Message ID
In Basket	Result sent	207893625	
Recipient added as CC recipient (ORD 105)			

**Turner, Sarah Elizabeth (M.D.), M.D.**

Response?	Delivery Method	Outcome	Message ID
In Basket	Result sent	207886587	
Provider ID: 194391 (provider defined by Results Routing)			
Result routed to linked user H814360 using In Basket			

**Testing Performed By**

Lab - Abbreviation	Name	Director	Address	Valid Date Range
240 - 956	SHERMAN WAY	Darryl Erik Palmer-	11668 Sherman Way	09/01/10 1119 - 06/01/17 0325

01/30/2014 - Telephone in HEALTH EDUCATION (continued)

## Labs (continued)

REGIONAL LABORATORY Toy, MD, PhD NORTH HOLLYWOOD CA 91605

## VITAMIN B12 [442950357]

Resulted: 03/31/14 2119, Result status: In process

Order status: Completed

Filed on: 03/31/14 2119

Collected by: Wolfenbarger,Rosemary 03/31/14 0808

Narrative:

RMS ACCN: 536162391

OTHER PROVIDERS HAVE RECEIVED THIS RESULT DUE TO DUPLICATE ORDERS FOR THIS TEST. YOU MAY HAVE ORDERED THIS EXACT TEST OR ONE OF ITS COMPONENTS. THUS, COORDINATION OF CARE IS NECESSARY. CLICK ON THE ORDER DETAILS HYPERLINK FOR INDICATION OF ALL PROVIDERS WHO HAVE RECEIVED NOTIFICATION OF THIS RESULT.

## Reviewed by

Turner, Sarah Elizabeth (M.D.) on 10/07/14 0427  
 Turner, Sarah Elizabeth (M.D.) on 04/07/14 2202  
 Araujo, Ricardo Moura de (M.D.) on 04/07/14 0801  
 Araujo, Ricardo Moura de (M.D.) on 04/07/14 0801  
 Araujo, Ricardo Moura de (M.D.) on 04/07/14 0800  
 Araujo, Ricardo Moura de (M.D.) on 04/02/14 1725  
 Araujo, Ricardo Moura de (M.D.) on 04/02/14 1725  
 Turner, Sarah Elizabeth (M.D.) on 04/01/14 1931  
 Araujo, Ricardo Moura de (M.D.) on 04/01/14 0826  
 Araujo, Ricardo Moura de (M.D.) on 04/01/14 0825  
 Araujo, Ricardo Moura de (M.D.) on 04/01/14 0825

## CC List

Recipient	Modifier	Fax	Address	Added
Araujo, Ricardo Moura de (M.D.), M.D.	—	—	—	—

## VITAMIN B12 [442950357]

Resulted: 03/31/14 0808, Result status: In process

Order status: Completed

Filed on: 03/31/14 0808

Collected by: Wolfenbarger,Rosemary 03/31/14 0808

Narrative:

RMS ACCN: 536162391

OTHER PROVIDERS HAVE RECEIVED THIS RESULT DUE TO DUPLICATE ORDERS FOR THIS TEST. YOU MAY HAVE ORDERED THIS EXACT TEST OR ONE OF ITS COMPONENTS. THUS, COORDINATION OF CARE IS NECESSARY. CLICK ON THE ORDER DETAILS HYPERLINK FOR INDICATION OF ALL PROVIDERS WHO HAVE RECEIVED NOTIFICATION OF THIS RESULT.

## Reviewed by

Turner, Sarah Elizabeth (M.D.) on 10/07/14 0427  
 Turner, Sarah Elizabeth (M.D.) on 04/07/14 2202  
 Araujo, Ricardo Moura de (M.D.) on 04/07/14 0801  
 Araujo, Ricardo Moura de (M.D.) on 04/07/14 0801  
 Araujo, Ricardo Moura de (M.D.) on 04/07/14 0800  
 Araujo, Ricardo Moura de (M.D.) on 04/02/14 1725  
 Araujo, Ricardo Moura de (M.D.) on 04/02/14 1725  
 Turner, Sarah Elizabeth (M.D.) on 04/01/14 1931  
 Araujo, Ricardo Moura de (M.D.) on 04/01/14 0826  
 Araujo, Ricardo Moura de (M.D.) on 04/01/14 0825  
 Araujo, Ricardo Moura de (M.D.) on 04/01/14 0825

## CC List

Recipient	Modifier	Fax	Address	Added
Araujo, Ricardo Moura de (M.D.), M.D.	—	—	—	—

01/30/2014 - Telephone in HEALTH EDUCATION (continued)

Labs (continued)

## Indications

CASE / CARE MGMT, POSTOP BARIATRIC PROGRAM [V65.49 (ICD-9-CM)]

## All Reviewers List

Turner, Sarah Elizabeth (M.D.) on 10/7/2014 04:27  
 Turner, Sarah Elizabeth (M.D.) on 4/7/2014 22:02  
 Araujo, Ricardo Moura de (M.D.) on 4/7/2014 08:01  
 Araujo, Ricardo Moura de (M.D.) on 4/7/2014 08:01  
 Araujo, Ricardo Moura de (M.D.) on 4/7/2014 08:00  
 Araujo, Ricardo Moura de (M.D.) on 4/2/2014 17:25  
 Araujo, Ricardo Moura de (M.D.) on 4/2/2014 17:25  
 Turner, Sarah Elizabeth (M.D.) on 4/1/2014 19:31  
 Araujo, Ricardo Moura de (M.D.) on 4/1/2014 08:26  
 Araujo, Ricardo Moura de (M.D.) on 4/1/2014 08:25  
 Araujo, Ricardo Moura de (M.D.) on 4/1/2014 08:25

## VITAMIN D, 25-HYDROXY [442950359] (Final result)

Electronically signed by: **Goodman, Sharon Darlene (L.V.N.) on 01/30/14 1337** Status: **Completed**

This order may be acted on in another encounter.

Ordering user: Goodman, Sharon Darlene (L.V.N.) 01/30/14 1337 Authorized by: Turner, Sarah Elizabeth (M.D.)

Ordering mode: Standard

Cosigning events

Electronically cosigned by Turner, Sarah Elizabeth (M.D.) 01/31/14 1042 for Ordering

Frequency: Routine 01/30/14 -

Class: Normal

Quantity: 1

Lab status: Final result

Diagnoses

CASE / CARE MGMT, POSTOP BARIATRIC PROGRAM [V65.49 (ICD-9-CM)] - CASE / CARE MGMT, BARIATRIC PROGRAM, POSTOP

## Provider Details

Provider	NPI
Goodman, Sharon Darlene (L.V.N.)	—
Turner, Sarah Elizabeth (M.D.)	1083891253

## Specimen Information

ID	Type	Source	Collected By
C0000220140900 07235	—	BLOOD	Wolfenbarger,Rosemary 03/31/14 0808

## VITAMIN D, 25-HYDROXY [442950359]

Resulted: 04/02/14 1408, Result status: Final result

Order status: Completed

Filed on: 04/02/14 1408

Collected by: Wolfenbarger,Rosemary 03/31/14 0808

Resulting lab: SHERMAN WAY REGIONAL LABORATORY

Narrative:

RMS ACCN: 536162393

OTHER PROVIDERS HAVE RECEIVED THIS RESULT DUE TO DUPLICATE ORDERS FOR THIS TEST. YOU MAY HAVE ORDERED THIS EXACT TEST OR ONE OF ITS COMPONENTS. THUS, COORDINATION OF CARE IS NECESSARY. CLICK ON THE ORDER DETAILS HYPERLINK FOR INDICATION OF ALL PROVIDERS WHO HAVE RECEIVED NOTIFICATION OF THIS RESULT.

## Components

Component	Value	Reference Range	Flag	Lab
VITAMIN D, 25-HYDROXY, D3	38	ng/mL	—	956
VITAMIN D, 25-HYDROXY, D2	<4	ng/mL	—	956
25-HYDROXYVITAMIN D	38	30 - 100 ng/mL	—	956

Comment:

There is general consensus (Endocrine Society, Natl Osteoporosis FDN, K\_DOQI) that 25-OH Vitamin D measurements > 30 ng/mL are desirable. However, most Americans are deficient by this standard (NHanes III). Levels <10 ng/mL are consistent with a diagnosis of Rickets/Osteomalacia. Infants normally produce Vitamin D metabolites that falsely elevate 25-OH Vitamin D measurements. Please order D,25-Hydroxy, Neonatal [82306D] for these patients. This test was developed

01/30/2014 - Telephone in HEALTH EDUCATION (continued)

## Labs (continued)

and its performance characteristics determined by the SCPMG Regional Reference Laboratories. It has not been cleared or approved by the U.S. Food and Drug Administration. The FDA has determined that such clearance or approval is not necessary. This test is used for clinical purposes. It should not be regarded as investigational or for research. The SCPMG Regional Reference Laboratories are certified under CLIA '88 as qualified to perform high complexity clinical laboratory testing.

## Reviewed by

Turner, Sarah Elizabeth (M.D.) on 10/07/14 0427  
Turner, Sarah Elizabeth (M.D.) on 04/07/14 2202  
Araujo, Ricardo Moura de (M.D.) on 04/07/14 0801  
Araujo, Ricardo Moura de (M.D.) on 04/07/14 0801  
Araujo, Ricardo Moura de (M.D.) on 04/07/14 0800  
Araujo, Ricardo Moura de (M.D.) on 04/02/14 1725  
Araujo, Ricardo Moura de (M.D.) on 04/02/14 1725

## CC List

Recipient	Modifier	Fax	Address	Added
Araujo, Ricardo Moura de (M.D.), M.D.	—	—	—	—

## Recipients

## Araujo, Ricardo Moura de (M.D.), M.D.

Responsible?	Delivery Method	Outcome	Message ID
In Basket	Result sent	207893625	
Recipient added as CC recipient (ORD 105)			

## Turner, Sarah Elizabeth (M.D.), M.D.

Responsible?	Delivery Method	Outcome	Message ID
In Basket	Result sent	207886587	
Provider ID: 194391 (provider defined by Results Routing)			
Result routed to linked user H814360 using In Basket			

## Testing Performed By

Lab - Abbreviation	Name	Director	Address	Valid Date Range
240 - 956	SHERMAN WAY REGIONAL LABORATORY	Darryl Erik Palmer- Toy, MD, PhD	11668 Sherman Way NORTH HOLLYWOOD CA 91605	09/01/10 1119 - 06/01/17 0325

## VITAMIN D, 25-HYDROXY [442950359]

Resulted: 03/31/14 2008, Result status: In process

Order status: Completed

Filed on: 03/31/14 2008

Collected by: Wolfenbarger, Rosemary 03/31/14 0808

Narrative:

RMS ACCN: 536162393

OTHER PROVIDERS HAVE RECEIVED THIS RESULT DUE TO DUPLICATE ORDERS FOR THIS TEST. YOU MAY HAVE ORDERED THIS EXACT TEST OR ONE OF ITS COMPONENTS. THUS, COORDINATION OF CARE IS NECESSARY. CLICK ON THE ORDER DETAILS HYPERLINK FOR INDICATION OF ALL PROVIDERS WHO HAVE RECEIVED NOTIFICATION OF THIS RESULT.

## Reviewed by

Turner, Sarah Elizabeth (M.D.) on 10/07/14 0427  
Turner, Sarah Elizabeth (M.D.) on 04/07/14 2202  
Araujo, Ricardo Moura de (M.D.) on 04/07/14 0801

## 01/30/2014 - Telephone in HEALTH EDUCATION (continued)

## Labs (continued)

Araujo, Ricardo Moura de (M.D.) on 04/07/14 0801  
 Araujo, Ricardo Moura de (M.D.) on 04/07/14 0800  
 Araujo, Ricardo Moura de (M.D.) on 04/02/14 1725  
 Araujo, Ricardo Moura de (M.D.) on 04/02/14 1725

## CC List

Recipient	Modifier	Fax	Address	Added
Araujo, Ricardo Moura de (M.D.), M.D.	—	—	—	—

## VITAMIN D, 25-HYDROXY [442950359]

Resulted: 03/31/14 0808, Result status: In process

Order status: Completed

Filed on: 03/31/14 0808

Collected by: Wolfenbarger, Rosemary 03/31/14 0808

Narrative:

RMS ACCN: 536162393

OTHER PROVIDERS HAVE RECEIVED THIS RESULT DUE TO DUPLICATE ORDERS FOR THIS TEST. YOU MAY HAVE ORDERED THIS EXACT TEST OR ONE OF ITS COMPONENTS. THUS, COORDINATION OF CARE IS NECESSARY. CLICK ON THE ORDER DETAILS HYPERLINK FOR INDICATION OF ALL PROVIDERS WHO HAVE RECEIVED NOTIFICATION OF THIS RESULT.

## Reviewed by

Turner, Sarah Elizabeth (M.D.) on 10/07/14 0427  
 Turner, Sarah Elizabeth (M.D.) on 04/07/14 2202  
 Araujo, Ricardo Moura de (M.D.) on 04/07/14 0801  
 Araujo, Ricardo Moura de (M.D.) on 04/07/14 0801  
 Araujo, Ricardo Moura de (M.D.) on 04/07/14 0800  
 Araujo, Ricardo Moura de (M.D.) on 04/02/14 1725  
 Araujo, Ricardo Moura de (M.D.) on 04/02/14 1725

## CC List

Recipient	Modifier	Fax	Address	Added
Araujo, Ricardo Moura de (M.D.), M.D.	—	—	—	—

## Indications

CASE / CARE MGMT, POSTOP BARIATRIC PROGRAM [V65.49 (ICD-9-CM)]

## All Reviewers List

Turner, Sarah Elizabeth (M.D.) on 10/7/2014 04:27  
 Turner, Sarah Elizabeth (M.D.) on 4/7/2014 22:02  
 Araujo, Ricardo Moura de (M.D.) on 4/7/2014 08:01  
 Araujo, Ricardo Moura de (M.D.) on 4/7/2014 08:01  
 Araujo, Ricardo Moura de (M.D.) on 4/7/2014 08:00  
 Araujo, Ricardo Moura de (M.D.) on 4/2/2014 17:25  
 Araujo, Ricardo Moura de (M.D.) on 4/2/2014 17:25

## THIAMINE BLOOD [442950360] (Final result)

Electronically signed by: Goodman, Sharon Darlene (L.V.N.) on 01/30/14 1337

Status: Completed

This order may be acted on in another encounter.

Ordering user: Goodman, Sharon Darlene (L.V.N.) 01/30/14 1337 Authorized by: Turner, Sarah Elizabeth (M.D.)

Ordering mode: Standard

Cosigning events

Electronically cosigned by Turner, Sarah Elizabeth (M.D.) 01/31/14 1042 for Ordering

Frequency: Routine 01/30/14 -

Class: Normal

Quantity: 1

Lab status: Final result

Diagnoses

CASE / CARE MGMT, POSTOP BARIATRIC PROGRAM [V65.49 (ICD-9-CM)] - CASE / CARE MGMT, BARIATRIC PROGRAM,



01/30/2014 - Telephone in HEALTH EDUCATION (continued)

## Labs (continued)

POSTOP

## Provider Details

Provider	NPI
Goodman, Sharon Darlene (L.V.N.)	—
Turner, Sarah Elizabeth (M.D.)	1083891253

## Specimen Information

ID	Type	Source	Collected By
C0000220140900 07235	—	BLOOD	Wolfenbarger,Rosemary 03/31/14 0808

## THIAMINE BLOOD [442950360] (Abnormal)

Resulted: 04/04/14 1210, Result status: Final result

Order status: Completed

Filed on: 04/04/14 1228

Collected by: Wolfenbarger,Rosemary 03/31/14 0808

Resulting lab: SHERMAN WAY REGIONAL LABORATORY

Narrative:

RMS ACCN: 536162392

## Components

Component	Value	Reference Range	Flag	Lab
THIAMINE, WHOLE BLOOD	201	70 - 180 nmol/L	H <sup>^</sup>	956

## Comment:

Thiamine testing has no role in the acute management of suspected thiamine deficiency! Treatment should be prophylactic and empiric, particularly before glucose infusion. Thiamine diphosphate (TPD) is the primary active form of Vitamin B1 in whole blood, and is thought to reflect tissue stores. However, there is abundant evidence that thiamine assays alone, by concentration or activity, are neither sufficiently sensitive nor specific for predicting the development of Wernicke syndrome or beri beri. A quarter of bariatric surgery patients with clinically proven Wernicke syndrome have normal thiamine levels [Singh S, Kumar A. Neurology 2007; 68:807-11. Aasheim ER. Ann Surg 2008; 248:714-20. and personal communication.] Preoperatively 15-30% of bariatric surgery patients have abnormally low thiamine levels, yet never develop symptoms of thiamine deficiency [Flancbaum L, et al. J Gastrointest Surg 2006; 10:1033-7. Carrodeguas L, et al. Surgery for Obesity and Related Diseases 2005;1:517-22.]. This test was developed and its performance characteristics determined by the SCPMG Regional Reference Laboratories. It has not been cleared or approved by the U.S. Food and Drug Administration. The FDA has determined that such clearance or approval is not necessary. This test is used for clinical purposes. It should not be regarded as investigational or for research. The SCPMG Regional Reference Laboratories are certified under CLIA '88 as qualified to perform high complexity clinical laboratory testing.

## Reviewed by

Turner, Sarah Elizabeth (M.D.) on 10/07/14 0427

Turner, Sarah Elizabeth (M.D.) on 04/07/14 2202

## Recipients

## Turner, Sarah Elizabeth (M.D.), M.D.

Response	Delivery Method	Outcome	Message ID
In Basket	Result sent	207886587	
Provider ID: 194391 (provider defined by Results Routing)			
Result routed to linked user H814360 using In Basket			

## Testing Performed By

Lab - Abbreviation	Name	Director	Address	Valid Date Range
240 - 956	SHERMAN WAY REGIONAL LABORATORY	Darryl Erik Palmer- Toy, MD, PhD	11668 Sherman Way NORTH HOLLYWOOD CA 91605	09/01/10 1119 - 06/01/17 0325

## THIAMINE BLOOD [442950360]

Resulted: 04/02/14 0613, Result status: In process

Order status: Completed

Filed on: 04/02/14 0613

**01/30/2014 - Telephone in HEALTH EDUCATION (continued)**

**Labs (continued)**

Collected by: Wolfenbarger,Rosemary 03/31/14 0808  
Narrative:  
RMS ACCN: 536162392

**Reviewed by**

Turner, Sarah Elizabeth (M.D.) on 10/07/14 0427  
Turner, Sarah Elizabeth (M.D.) on 04/07/14 2202

**THIAMINE BLOOD [442950360]**

Resulted: 03/31/14 0808, Result status: In process

Order status: Completed Filed on: 03/31/14 0808  
Collected by: Wolfenbarger,Rosemary 03/31/14 0808  
Narrative:  
RMS ACCN: 536162392

**Reviewed by**

Turner, Sarah Elizabeth (M.D.) on 10/07/14 0427  
Turner, Sarah Elizabeth (M.D.) on 04/07/14 2202

**Indications**

CASE / CARE MGMT, POSTOP BARIATRIC PROGRAM [V65.49 (ICD-9-CM)]

**All Reviewers List**

Turner, Sarah Elizabeth (M.D.) on 10/7/2014 04:27  
Turner, Sarah Elizabeth (M.D.) on 4/7/2014 22:02

**LIVER FUNCTION PANEL (T BILI, ALT, ALKP) [442950361] (Final result)**

Electronically signed by: **Goodman, Sharon Darlene (L.V.N.) on 01/30/14 1337** Status: **Completed**  
This order may be acted on in another encounter.  
Ordering user: Goodman, Sharon Darlene (L.V.N.) 01/30/14 1337 Authorized by: Turner, Sarah Elizabeth (M.D.)  
Ordering mode: Standard  
Cosigning events  
Electronically cosigned by Turner, Sarah Elizabeth (M.D.) 01/31/14 1042 for Ordering  
Frequency: Routine 01/30/14 - Class: Normal  
Quantity: 1 Lab status: Final result  
Diagnoses  
CASE / CARE MGMT, POSTOP BARIATRIC PROGRAM [V65.49 (ICD-9-CM)] - CASE / CARE MGMT, BARIATRIC PROGRAM, POSTOP

**Provider Details**

Provider	NPI
Goodman, Sharon Darlene (L.V.N.)	—
Turner, Sarah Elizabeth (M.D.)	1083891253

**Specimen Information**

ID	Type	Source	Collected By
C0000220140900 07198	—	BLOOD	Wolfenbarger,Rosemary 03/31/14 0808

**LIVER FUNCTION PANEL (T BILI, ALT, ALKP) [442950361]**

Resulted: 03/31/14 1149, Result status: Final result

Order status: Completed Filed on: 03/31/14 1202  
Collected by: Wolfenbarger,Rosemary 03/31/14 0808 Resulting lab: HIGH DESERT LABORATORY  
Narrative:  
RMS ACCN: 536162387

**Components**

01/30/2014 - Telephone in HEALTH EDUCATION (continued)

## Labs (continued)

Component	Value	Reference Range	Flag	Lab
ALT	10	<=54 U/L	—	157
ALKALINE PHOSPHATASE	123	<=125 U/L	—	157
BILIRUBIN, TOTAL	0.1	<=1.0 mg/dL	—	157

## Reviewed by

Turner, Sarah Elizabeth (M.D.) on 10/07/14 0427  
 Turner, Sarah Elizabeth (M.D.) on 04/07/14 2202  
 Turner, Sarah Elizabeth (M.D.) on 04/01/14 1931

## Recipients

Turner, Sarah Elizabeth (M.D.), M.D.

Response ible?	Delivery Method	Outcome	Message ID
In Basket	Result sent	207886587	
	Provider ID: 194391 (provider defined by Results Routing)		
	Result routed to linked user H814360 using In Basket		

## Testing Performed By

Lab - Abbreviation	Name	Director	Address	Valid Date Range
250 - 157	HIGH DESERT LABORATORY	Lingli Cai, M.D.	14011 Park Ave. VICTORVILLE CA 92392	02/06/09 1520 - 06/08/15 0942

LIVER FUNCTION PANEL (T BILI, ALT, ALKP) [442950361] Resulted: 03/31/14 0808, Result status: In process

Order status: Completed Filed on: 03/31/14 0808  
 Collected by: Wolfenbarger, Rosemary 03/31/14 0808  
 Narrative:  
 RMS ACCN: 536162387

## Reviewed by

Turner, Sarah Elizabeth (M.D.) on 10/07/14 0427  
 Turner, Sarah Elizabeth (M.D.) on 04/07/14 2202  
 Turner, Sarah Elizabeth (M.D.) on 04/01/14 1931

LIVER FUNCTION PANEL (T BILI, ALT, ALKP) [442950361] Resulted: 03/31/14 0808, Result status: In process

Order status: Completed Filed on: 03/31/14 0808  
 Collected by: Wolfenbarger, Rosemary 03/31/14 0808  
 Narrative:  
 RMS ACCN: 536162387

## Reviewed by

Turner, Sarah Elizabeth (M.D.) on 10/07/14 0427  
 Turner, Sarah Elizabeth (M.D.) on 04/07/14 2202  
 Turner, Sarah Elizabeth (M.D.) on 04/01/14 1931

## Indications

CASE / CARE MGMT, POSTOP BARIATRIC PROGRAM [V65.49 (ICD-9-CM)]

## All Reviewers List

Turner, Sarah Elizabeth (M.D.) on 10/7/2014 04:27

01/30/2014 - Telephone in HEALTH EDUCATION (continued)

## Labs (continued)

Turner, Sarah Elizabeth (M.D.) on 4/7/2014 22:02  
Turner, Sarah Elizabeth (M.D.) on 4/1/2014 19:31

## GLUCOSE, FASTING [442950362] (Final result)

Electronically signed by: Goodman, Sharon Darlene (L.V.N.) on 01/30/14 1337 Status: Completed

This order may be acted on in another encounter.

Ordering user: Goodman, Sharon Darlene (L.V.N.) 01/30/14 1337 Authorized by: Turner, Sarah Elizabeth (M.D.)

Ordering mode: Standard

Cosigning events

Electronically cosigned by Turner, Sarah Elizabeth (M.D.) 01/31/14 1042 for Ordering

Frequency: Routine 01/30/14 -

Class: Normal

Quantity: 1

Lab status: Final result

Diagnoses

CASE / CARE MGMT, POSTOP BARIATRIC PROGRAM [V65.49 (ICD-9-CM)] - CASE / CARE MGMT, BARIATRIC PROGRAM, POSTOP

## Provider Details

Provider	NPI
Goodman, Sharon Darlene (L.V.N.)	—
Turner, Sarah Elizabeth (M.D.)	1083891253

## Specimen Information

ID	Type	Source	Collected By
C0000220140900 07198	—	BLOOD	Wolfenbarger,Rosemary 03/31/14 0808

## GLUCOSE, FASTING [442950362] (Abnormal)

Resulted: 03/31/14 1149, Result status: Final result

Order status: Completed

Filed on: 03/31/14 1202

Collected by: Wolfenbarger,Rosemary 03/31/14 0808

Resulting lab: HIGH DESERT LABORATORY

Narrative:

RMS ACCN: 536162387

OTHER PROVIDERS HAVE RECEIVED THIS RESULT DUE TO DUPLICATE ORDERS FOR THIS TEST. YOU MAY HAVE ORDERED THIS EXACT TEST OR ONE OF ITS COMPONENTS. THUS, COORDINATION OF CARE IS NECESSARY. CLICK ON THE ORDER DETAILS HYPERLINK FOR INDICATION OF ALL PROVIDERS WHO HAVE RECEIVED NOTIFICATION OF THIS RESULT.

## Components

Component	Value	Reference Range	Flag	Lab
GLUCOSE, FASTING	111	70 - 99 mg/dL	H <sup>^</sup>	157

Comment:

A repeatable fasting blood glucose result > 125 mg/dL is diagnostic of diabetes. A single such result can also be confirmed by, a 2 hr OGTT or random plasma glucose > or = 200 mg/dL, or a Hb A1c >6.4%. Patients with fasting blood sugar results between 100 and 125 mg/dL are at increased risk for future diabetes.

## Reviewed by

Turner, Sarah Elizabeth (M.D.) on 10/07/14 0427  
Turner, Sarah Elizabeth (M.D.) on 04/07/14 2202  
Araujo, Ricardo Moura de (M.D.) on 04/07/14 0801  
Araujo, Ricardo Moura de (M.D.) on 04/07/14 0801  
Araujo, Ricardo Moura de (M.D.) on 04/07/14 0800  
Araujo, Ricardo Moura de (M.D.) on 04/02/14 1725  
Araujo, Ricardo Moura de (M.D.) on 04/02/14 1725  
Turner, Sarah Elizabeth (M.D.) on 04/01/14 1931  
Araujo, Ricardo Moura de (M.D.) on 04/01/14 0826  
Araujo, Ricardo Moura de (M.D.) on 04/01/14 0825  
Araujo, Ricardo Moura de (M.D.) on 04/01/14 0825  
Araujo, Ricardo Moura de (M.D.) on 03/31/14 1219  
Araujo, Ricardo Moura de (M.D.) on 03/31/14 1219  
Araujo, Ricardo Moura de (M.D.) on 03/31/14 1218

01/30/2014 - Telephone in HEALTH EDUCATION (continued)

## Labs (continued)

## CC List

Recipient	Modifier	Fax	Address	Added
Araujo, Ricardo Moura de (M.D.), M.D.	—	—	—	—

## Recipients

## Araujo, Ricardo Moura de (M.D.), M.D.

Responsible?	Delivery Method	Outcome	Message ID
In Basket	Result sent	207893625	
Recipient added as CC recipient (ORD 105)			

## Turner, Sarah Elizabeth (M.D.), M.D.

Responsible?	Delivery Method	Outcome	Message ID
In Basket	Result sent	207886587	
Provider ID: 194391 (provider defined by Results Routing)			
Result routed to linked user H814360 using In Basket			

## Testing Performed By

Lab - Abbreviation	Name	Director	Address	Valid Date Range
250 - 157	HIGH DESERT LABORATORY	Lingli Cai, M.D.	14011 Park Ave. VICTORVILLE CA 92392	02/06/09 1520 - 06/08/15 0942

## GLUCOSE, FASTING [442950362]

Resulted: 03/31/14 0808, Result status: In process

Order status: Completed

Filed on: 03/31/14 0808

Collected by: Wolfenbarger, Rosemary 03/31/14 0808

Narrative:

RMS ACCN: 536162387

OTHER PROVIDERS HAVE RECEIVED THIS RESULT DUE TO DUPLICATE ORDERS FOR THIS TEST. YOU MAY HAVE ORDERED THIS EXACT TEST OR ONE OF ITS COMPONENTS. THUS, COORDINATION OF CARE IS NECESSARY. CLICK ON THE ORDER DETAILS HYPERLINK FOR INDICATION OF ALL PROVIDERS WHO HAVE RECEIVED NOTIFICATION OF THIS RESULT.

## Reviewed by

Turner, Sarah Elizabeth (M.D.) on 10/07/14 0427  
 Turner, Sarah Elizabeth (M.D.) on 04/07/14 2202  
 Araujo, Ricardo Moura de (M.D.) on 04/07/14 0801  
 Araujo, Ricardo Moura de (M.D.) on 04/07/14 0801  
 Araujo, Ricardo Moura de (M.D.) on 04/07/14 0800  
 Araujo, Ricardo Moura de (M.D.) on 04/02/14 1725  
 Araujo, Ricardo Moura de (M.D.) on 04/02/14 1725  
 Turner, Sarah Elizabeth (M.D.) on 04/01/14 1931  
 Araujo, Ricardo Moura de (M.D.) on 04/01/14 0826  
 Araujo, Ricardo Moura de (M.D.) on 04/01/14 0825  
 Araujo, Ricardo Moura de (M.D.) on 04/01/14 0825  
 Araujo, Ricardo Moura de (M.D.) on 03/31/14 1219  
 Araujo, Ricardo Moura de (M.D.) on 03/31/14 1219  
 Araujo, Ricardo Moura de (M.D.) on 03/31/14 1218

## CC List

Recipient	Modifier	Fax	Address	Added
Araujo, Ricardo Moura de	—	—	—	—

01/30/2014 - Telephone in HEALTH EDUCATION (continued)

## Labs (continued)

(M.D.), M.D.

**GLUCOSE, FASTING [442950362]**

Resulted: 03/31/14 0808, Result status: In process

Order status: Completed

Filed on: 03/31/14 0808

Collected by: Wolfenbarger, Rosemary 03/31/14 0808

Narrative:

RMS ACCN: 536162387

OTHER PROVIDERS HAVE RECEIVED THIS RESULT DUE TO DUPLICATE ORDERS FOR THIS TEST. YOU MAY HAVE ORDERED THIS EXACT TEST OR ONE OF ITS COMPONENTS. THUS, COORDINATION OF CARE IS NECESSARY. CLICK ON THE ORDER DETAILS HYPERLINK FOR INDICATION OF ALL PROVIDERS WHO HAVE RECEIVED NOTIFICATION OF THIS RESULT.

**Reviewed by**

Turner, Sarah Elizabeth (M.D.) on 10/07/14 0427  
 Turner, Sarah Elizabeth (M.D.) on 04/07/14 2202  
 Araujo, Ricardo Moura de (M.D.) on 04/07/14 0801  
 Araujo, Ricardo Moura de (M.D.) on 04/07/14 0801  
 Araujo, Ricardo Moura de (M.D.) on 04/07/14 0800  
 Araujo, Ricardo Moura de (M.D.) on 04/02/14 1725  
 Araujo, Ricardo Moura de (M.D.) on 04/02/14 1725  
 Turner, Sarah Elizabeth (M.D.) on 04/01/14 1931  
 Araujo, Ricardo Moura de (M.D.) on 04/01/14 0826  
 Araujo, Ricardo Moura de (M.D.) on 04/01/14 0825  
 Araujo, Ricardo Moura de (M.D.) on 04/01/14 0825  
 Araujo, Ricardo Moura de (M.D.) on 03/31/14 1219  
 Araujo, Ricardo Moura de (M.D.) on 03/31/14 1219  
 Araujo, Ricardo Moura de (M.D.) on 03/31/14 1218

**CC List**

Recipient	Modifier	Fax	Address	Added
Araujo, Ricardo Moura de (M.D.), M.D.	—	—	—	—

**Indications**

CASE / CARE MGMT, POSTOP BARIATRIC PROGRAM [V65.49 (ICD-9-CM)]

**All Reviewers List**

Turner, Sarah Elizabeth (M.D.) on 10/7/2014 04:27  
 Turner, Sarah Elizabeth (M.D.) on 4/7/2014 22:02  
 Araujo, Ricardo Moura de (M.D.) on 4/7/2014 08:01  
 Araujo, Ricardo Moura de (M.D.) on 4/7/2014 08:01  
 Araujo, Ricardo Moura de (M.D.) on 4/7/2014 08:00  
 Araujo, Ricardo Moura de (M.D.) on 4/2/2014 17:25  
 Araujo, Ricardo Moura de (M.D.) on 4/2/2014 17:25  
 Turner, Sarah Elizabeth (M.D.) on 4/1/2014 19:31  
 Araujo, Ricardo Moura de (M.D.) on 4/1/2014 08:26  
 Araujo, Ricardo Moura de (M.D.) on 4/1/2014 08:25  
 Araujo, Ricardo Moura de (M.D.) on 4/1/2014 08:25  
 Araujo, Ricardo Moura de (M.D.) on 3/31/2014 12:19  
 Araujo, Ricardo Moura de (M.D.) on 3/31/2014 12:19  
 Araujo, Ricardo Moura de (M.D.) on 3/31/2014 12:18

**HEMOGLOBIN A1C, DIABETIC MONITORING [442950364] (Final result)**

Electronically signed by: Goodman, Sharon Darlene (L.V.N.) on 01/30/14 1337

Status: Completed

This order may be acted on in another encounter.

Ordering user: Goodman, Sharon Darlene (L.V.N.) 01/30/14 1337 Authorized by: Turner, Sarah Elizabeth (M.D.)

Ordering mode: Standard

Cosigning events

Electronically cosigned by Turner, Sarah Elizabeth (M.D.) 01/31/14 1042 for Ordering

01/30/2014 - Telephone in HEALTH EDUCATION (continued)

## Labs (continued)

Frequency: Routine 01/30/14 -

Class: Normal

Quantity: 1

Lab status: Final result

Diagnoses

CASE / CARE MGMT, POSTOP BARIATRIC PROGRAM [V65.49 (ICD-9-CM)] - CASE / CARE MGMT, BARIATRIC PROGRAM, POSTOP

## Provider Details

Provider	NPI
Goodman, Sharon Darlene (L.V.N.)	—
Turner, Sarah Elizabeth (M.D.)	1083891253

## Specimen Information

ID	Type	Source	Collected By
C0000220140900 07199	—	BLOOD	Wolfenbarger,Rosemary 03/31/14 0808

## HEMOGLOBIN A1C, DIABETIC MONITORING [442950364]

Resulted: 04/01/14 0510, Result status: Final result

Order status: Completed

Filed on: 04/01/14 0511

Collected by: Wolfenbarger,Rosemary 03/31/14 0808

Resulting lab: SHERMAN WAY REGIONAL LABORATORY

Narrative:

RMS ACCN: 536162391

## Components

Component	Value	Reference Range	Flag	Lab
HGBA1C%	6.6	<=6.9 %	—	956
ESTIMATED AVERAGE GLUCOSE	143	mg/dL	—	956

Comment:

Actual blood glucose measurements may differ from the estimated average glucose due to differences in test timing, stability of glycemic control, and RBC lifespan.

## Reviewed by

Turner, Sarah Elizabeth (M.D.) on 10/07/14 0427

Turner, Sarah Elizabeth (M.D.) on 04/07/14 2202

Turner, Sarah Elizabeth (M.D.) on 04/01/14 1931

## Recipients

Turner, Sarah Elizabeth (M.D.), M.D.

Response?	Delivery Method	Outcome	Message ID
In Basket	Result sent	207886587	
	Provider ID: 194391 (provider defined by Results Routing)		
	Result routed to linked user H814360 using In Basket		

## Testing Performed By

Lab - Abbreviation	Name	Director	Address	Valid Date Range
240 - 956	SHERMAN WAY REGIONAL LABORATORY	Darryl Erik Palmer- Toy, MD, PhD	11668 Sherman Way NORTH HOLLYWOOD CA 91605	09/01/10 1119 - 06/01/17 0325

## HEMOGLOBIN A1C, DIABETIC MONITORING [442950364]

Resulted: 03/31/14 2349, Result status: In process

Order status: Completed

Filed on: 03/31/14 2349

Collected by: Wolfenbarger,Rosemary 03/31/14 0808

Narrative:

RMS ACCN: 536162391

01/30/2014 - Telephone in HEALTH EDUCATION (continued)

## Labs (continued)

## Reviewed by

Turner, Sarah Elizabeth (M.D.) on 10/07/14 0427  
Turner, Sarah Elizabeth (M.D.) on 04/07/14 2202  
Turner, Sarah Elizabeth (M.D.) on 04/01/14 1931

## HEMOGLOBIN A1C, DIABETIC MONITORING [442950364]

Resulted: 03/31/14 0808, Result status: In process

Order status: Completed Filed on: 03/31/14 0808  
Collected by: Wolfenbarger,Rosemary 03/31/14 0808  
Narrative:  
RMS ACCN: 536162391

## Reviewed by

Turner, Sarah Elizabeth (M.D.) on 10/07/14 0427  
Turner, Sarah Elizabeth (M.D.) on 04/07/14 2202  
Turner, Sarah Elizabeth (M.D.) on 04/01/14 1931

## Indications

CASE / CARE MGMT, POSTOP BARIATRIC PROGRAM [V65.49 (ICD-9-CM)]

## All Reviewers List

Turner, Sarah Elizabeth (M.D.) on 10/7/2014 04:27  
Turner, Sarah Elizabeth (M.D.) on 4/7/2014 22:02  
Turner, Sarah Elizabeth (M.D.) on 4/1/2014 19:31

## PHOSPHORUS [442950366] (Final result)

Electronically signed by: Goodman, Sharon Darlene (L.V.N.) on 01/30/14 1337 Status: Completed

This order may be acted on in another encounter.

Ordering user: Goodman, Sharon Darlene (L.V.N.) 01/30/14 1337 Authorized by: Turner, Sarah Elizabeth (M.D.)

Ordering mode: Standard

Cosigning events

Electronically cosigned by Turner, Sarah Elizabeth (M.D.) 01/31/14 1042 for Ordering

Frequency: Routine 01/30/14 -

Class: Normal

Quantity: 1

Lab status: Final result

Diagnoses

CASE / CARE MGMT, POSTOP BARIATRIC PROGRAM [V65.49 (ICD-9-CM)] - CASE / CARE MGMT, BARIATRIC PROGRAM, POSTOP

## Provider Details

Provider	NPI
Goodman, Sharon Darlene (L.V.N.)	—
Turner, Sarah Elizabeth (M.D.)	1083891253

## Specimen Information

ID	Type	Source	Collected By
C0000220140900 07198	—	BLOOD	Wolfenbarger,Rosemary 03/31/14 0808

## PHOSPHORUS [442950366]

Resulted: 03/31/14 1149, Result status: Final result

Order status: Completed Filed on: 03/31/14 1202  
Collected by: Wolfenbarger,Rosemary 03/31/14 0808 Resulting lab: HIGH DESERT LABORATORY  
Narrative:  
RMS ACCN: 536162387

## Components

Component	Value	Reference Range	Flag	Lab
PHOSPHORUS	3.3	2.7 - 4.5 mg/dL	—	157



01/30/2014 - Telephone in HEALTH EDUCATION (continued)

## Labs (continued)

## Reviewed by

Turner, Sarah Elizabeth (M.D.) on 10/07/14 0427  
 Turner, Sarah Elizabeth (M.D.) on 04/07/14 2202  
 Turner, Sarah Elizabeth (M.D.) on 04/01/14 1931

## Recipients

Turner, Sarah Elizabeth (M.D.), M.D.

Response?	Delivery Method	Outcome	Message ID
In Basket	Result sent	207886587	
Provider ID: 194391 (provider defined by Results Routing)			
Result routed to linked user H814360 using In Basket			

## Testing Performed By

Lab - Abbreviation	Name	Director	Address	Valid Date Range
250 - 157	HIGH DESERT LABORATORY	Lingli Cai, M.D.	14011 Park Ave. VICTORVILLE CA 92392	02/06/09 1520 - 06/08/15 0942

## PHOSPHORUS [442950366]

Resulted: 03/31/14 0808, Result status: In process

Order status: Completed Filed on: 03/31/14 0808  
 Collected by: Wolfenbarger, Rosemary 03/31/14 0808  
 Narrative:  
 RMS ACCN: 536162387

## Reviewed by

Turner, Sarah Elizabeth (M.D.) on 10/07/14 0427  
 Turner, Sarah Elizabeth (M.D.) on 04/07/14 2202  
 Turner, Sarah Elizabeth (M.D.) on 04/01/14 1931

## PHOSPHORUS [442950366]

Resulted: 03/31/14 0808, Result status: In process

Order status: Completed Filed on: 03/31/14 0808  
 Collected by: Wolfenbarger, Rosemary 03/31/14 0808  
 Narrative:  
 RMS ACCN: 536162387

## Reviewed by

Turner, Sarah Elizabeth (M.D.) on 10/07/14 0427  
 Turner, Sarah Elizabeth (M.D.) on 04/07/14 2202  
 Turner, Sarah Elizabeth (M.D.) on 04/01/14 1931

## Indications

CASE / CARE MGMT, POSTOP BARIATRIC PROGRAM [V65.49 (ICD-9-CM)]

## All Reviewers List

Turner, Sarah Elizabeth (M.D.) on 10/7/2014 04:27  
 Turner, Sarah Elizabeth (M.D.) on 4/7/2014 22:02  
 Turner, Sarah Elizabeth (M.D.) on 4/1/2014 19:31

MAGNESIUM, SERUM [442950367] (Final result)

**01/30/2014 - Telephone in HEALTH EDUCATION (continued)**

**Labs (continued)**

Electronically signed by: **Goodman, Sharon Darlene (L.V.N.) on 01/30/14 1337** Status: **Completed**

This order may be acted on in another encounter.

Ordering user: Goodman, Sharon Darlene (L.V.N.) 01/30/14 1337 Authorized by: Turner, Sarah Elizabeth (M.D.)

Ordering mode: Standard

Cosigning events

Electronically cosigned by Turner, Sarah Elizabeth (M.D.) 01/31/14 1042 for Ordering

Frequency: Routine 01/30/14 -

Class: Normal

Quantity: 1

Lab status: Final result

Diagnoses

CASE / CARE MGMT, POSTOP BARIATRIC PROGRAM [V65.49 (ICD-9-CM)] - CASE / CARE MGMT, BARIATRIC PROGRAM, POSTOP

**Provider Details**

Provider	NPI
Goodman, Sharon Darlene (L.V.N.)	—
Turner, Sarah Elizabeth (M.D.)	1083891253

**Specimen Information**

ID	Type	Source	Collected By
C0000220140900 07198	—	BLOOD	Wolfenbarger,Rosemary 03/31/14 0808

**MAGNESIUM, SERUM [442950367]**

Resulted: 03/31/14 1427, Result status: Final result

Order status: Completed

Filed on: 03/31/14 1427

Collected by: Wolfenbarger,Rosemary 03/31/14 0808

Resulting lab: FONTANA LABORATORY

Narrative:

RMS ACCN: 536162387

**Components**

Component	Value	Reference Range	Flag	Lab
MAGNESIUM	2.2	1.7 - 2.8 mg/dL	—	151

Comment:

Magnesium results between 4.9 mg/dL and 9.7 mg/dL are not considered critical for patients receiving MgSO4 therapy.

**Reviewed by**

Turner, Sarah Elizabeth (M.D.) on 10/07/14 0427

Turner, Sarah Elizabeth (M.D.) on 04/07/14 2202

Turner, Sarah Elizabeth (M.D.) on 04/01/14 1931

**Recipients**

Turner, Sarah Elizabeth (M.D.), M.D.

Response?	Delivery Method	Outcome	Message ID
In Basket	Result sent	207886587	
Provider ID: 194391 (provider defined by Results Routing)			
Result routed to linked user H814360 using In Basket			

**Testing Performed By**

Lab - Abbreviation	Name	Director	Address	Valid Date Range
248 - 151	FONTANA LABORATORY	Yiqiong Mao, M.D.	9961 Sierra Ave. FONTANA CA 92335	02/04/14 2118 - Present

**MAGNESIUM, SERUM [442950367]**

Resulted: 03/31/14 1411, Result status: In process

Order status: Completed

Filed on: 03/31/14 1414

Collected by: Wolfenbarger,Rosemary 03/31/14 0808

Narrative:

01/30/2014 - Telephone in HEALTH EDUCATION (continued)

## Labs (continued)

RMS ACCN: 536162387

## Reviewed by

Turner, Sarah Elizabeth (M.D.) on 10/07/14 0427  
 Turner, Sarah Elizabeth (M.D.) on 04/07/14 2202  
 Turner, Sarah Elizabeth (M.D.) on 04/01/14 1931

## MAGNESIUM, SERUM [442950367]

Resulted: 03/31/14 0808, Result status: In process

Order status: Completed Filed on: 03/31/14 0808  
 Collected by: Wolfenbarger, Rosemary 03/31/14 0808  
 Narrative:  
 RMS ACCN: 536162387

## Reviewed by

Turner, Sarah Elizabeth (M.D.) on 10/07/14 0427  
 Turner, Sarah Elizabeth (M.D.) on 04/07/14 2202  
 Turner, Sarah Elizabeth (M.D.) on 04/01/14 1931

## MAGNESIUM, SERUM [442950367]

Resulted: 03/31/14 0808, Result status: In process

Order status: Completed Filed on: 03/31/14 0808  
 Collected by: Wolfenbarger, Rosemary 03/31/14 0808  
 Narrative:  
 RMS ACCN: 536162387

## Reviewed by

Turner, Sarah Elizabeth (M.D.) on 10/07/14 0427  
 Turner, Sarah Elizabeth (M.D.) on 04/07/14 2202  
 Turner, Sarah Elizabeth (M.D.) on 04/01/14 1931

## Indications

CASE / CARE MGMT, POSTOP BARIATRIC PROGRAM [V65.49 (ICD-9-CM)]

## All Reviewers List

Turner, Sarah Elizabeth (M.D.) on 10/7/2014 04:27  
 Turner, Sarah Elizabeth (M.D.) on 4/7/2014 22:02  
 Turner, Sarah Elizabeth (M.D.) on 4/1/2014 19:31

## BUN, SERUM [442950368] (Final result)

Electronically signed by: Goodman, Sharon Darlene (L.V.N.) on 01/30/14 1337 Status: Completed

This order may be acted on in another encounter.

Ordering user: Goodman, Sharon Darlene (L.V.N.) 01/30/14 1337 Authorized by: Turner, Sarah Elizabeth (M.D.)

Ordering mode: Standard

Cosigning events

Electronically cosigned by Turner, Sarah Elizabeth (M.D.) 01/31/14 1042 for Ordering

Frequency: Routine 01/30/14 -

Class: Normal

Quantity: 1

Lab status: Final result

Diagnoses

CASE / CARE MGMT, POSTOP BARIATRIC PROGRAM [V65.49 (ICD-9-CM)] - CASE / CARE MGMT, BARIATRIC PROGRAM, POSTOP

## Provider Details

Provider	NPI
Goodman, Sharon Darlene (L.V.N.)	—
Turner, Sarah Elizabeth (M.D.)	1083891253

01/30/2014 - Telephone in HEALTH EDUCATION (continued)

## Labs (continued)

## Specimen Information

ID	Type	Source	Collected By
C0000220140900 07198	—	BLOOD	Wolfenbarger,Rosemary 03/31/14 0808

## BUN, SERUM [442950368]

Resulted: 03/31/14 1149, Result status: Final result

Order status: Completed

Filed on: 03/31/14 1202

Collected by: Wolfenbarger,Rosemary 03/31/14 0808

Resulting lab: HIGH DESERT LABORATORY

Narrative:

RMS ACCN: 536162387

## Components

Component	Value	Reference Range	Flag	Lab
BUN	15	<=18 mg/dL	—	157

## Reviewed by

Turner, Sarah Elizabeth (M.D.) on 10/07/14 0427

Turner, Sarah Elizabeth (M.D.) on 04/07/14 2202

Turner, Sarah Elizabeth (M.D.) on 04/01/14 1931

## Recipients

Turner, Sarah Elizabeth (M.D.), M.D.

Response able?	Delivery Method	Outcome	Message ID
In Basket	Result sent	207886587	
	Provider ID: 194391 (provider defined by Results Routing)		
	Result routed to linked user H814360 using In Basket		

## Testing Performed By

Lab - Abbreviation	Name	Director	Address	Valid Date Range
250 - 157	HIGH DESERT LABORATORY	Lingli Cai, M.D.	14011 Park Ave. VICTORVILLE CA 92392	02/06/09 1520 - 06/08/15 0942

## BUN, SERUM [442950368]

Resulted: 03/31/14 0808, Result status: In process

Order status: Completed

Filed on: 03/31/14 0808

Collected by: Wolfenbarger,Rosemary 03/31/14 0808

Narrative:

RMS ACCN: 536162387

## Reviewed by

Turner, Sarah Elizabeth (M.D.) on 10/07/14 0427

Turner, Sarah Elizabeth (M.D.) on 04/07/14 2202

Turner, Sarah Elizabeth (M.D.) on 04/01/14 1931

## BUN, SERUM [442950368]

Resulted: 03/31/14 0808, Result status: In process

Order status: Completed

Filed on: 03/31/14 0808

Collected by: Wolfenbarger,Rosemary 03/31/14 0808

Narrative:

RMS ACCN: 536162387

**01/30/2014 - Telephone in HEALTH EDUCATION (continued)**

**Labs (continued)**

**Reviewed by**

Turner, Sarah Elizabeth (M.D.) on 10/07/14 0427  
Turner, Sarah Elizabeth (M.D.) on 04/07/14 2202  
Turner, Sarah Elizabeth (M.D.) on 04/01/14 1931

**Indications**

CASE / CARE MGMT, POSTOP BARIATRIC PROGRAM [V65.49 (ICD-9-CM)]

**All Reviewers List**

Turner, Sarah Elizabeth (M.D.) on 10/7/2014 04:27  
Turner, Sarah Elizabeth (M.D.) on 4/7/2014 22:02  
Turner, Sarah Elizabeth (M.D.) on 4/1/2014 19:31

**CALCIUM [442950371] (Final result)**

Electronically signed by: **Goodman, Sharon Darlene (L.V.N.) on 01/30/14 1337** Status: **Completed**

This order may be acted on in another encounter.

Ordering user: Goodman, Sharon Darlene (L.V.N.) 01/30/14 1337 Authorized by: Turner, Sarah Elizabeth (M.D.)

Ordering mode: Standard

Cosigning events

Electronically cosigned by Turner, Sarah Elizabeth (M.D.) 01/31/14 1042 for Ordering

Frequency: Routine 01/30/14 -

Class: Normal

Quantity: 1

Lab status: Final result

Diagnoses

CASE / CARE MGMT, POSTOP BARIATRIC PROGRAM [V65.49 (ICD-9-CM)] - CASE / CARE MGMT, BARIATRIC PROGRAM, POSTOP

**Provider Details**

Provider	NPI
Goodman, Sharon Darlene (L.V.N.)	—
Turner, Sarah Elizabeth (M.D.)	1083891253

**Specimen Information**

ID	Type	Source	Collected By
C0000220140900 07198	—	BLOOD	Wolfenbarger,Rosemary 03/31/14 0808

**CALCIUM [442950371] (Abnormal)**

Resulted: 03/31/14 1149, Result status: Final result

Order status: Completed

Filed on: 03/31/14 1202

Collected by: Wolfenbarger,Rosemary 03/31/14 0808

Resulting lab: HIGH DESERT LABORATORY

Narrative:

RMS ACCN: 536162387

**Components**

Component	Value	Reference Range	Flag	Lab
CALCIUM	8.1	8.5 - 10.7 mg/dL	<b>L</b> ↓	157

**Reviewed by**

Turner, Sarah Elizabeth (M.D.) on 10/07/14 0427  
Turner, Sarah Elizabeth (M.D.) on 04/07/14 2202  
Turner, Sarah Elizabeth (M.D.) on 04/01/14 1931

**Recipients**

**Turner, Sarah Elizabeth (M.D.), M.D.**

Response?	Delivery Method	Outcome	Message ID
In Basket	Result sent	207886587	

01/30/2014 - Telephone in HEALTH EDUCATION (continued)

## Labs (continued)

Provider ID: 194391 (provider defined by Results Routing)  
Result routed to linked user H814360 using In Basket

## Testing Performed By

Lab - Abbreviation	Name	Director	Address	Valid Date Range
250 - 157	HIGH DESERT LABORATORY	Lingli Cai, M.D.	14011 Park Ave. VICTORVILLE CA 92392	02/06/09 1520 - 06/08/15 0942

## CALCIUM [442950371]

Resulted: 03/31/14 0808, Result status: In process

Order status: Completed  
Collected by: Wolfenbarger, Rosemary 03/31/14 0808  
Narrative:  
RMS ACCN: 536162387

Filed on: 03/31/14 0808

## Reviewed by

Turner, Sarah Elizabeth (M.D.) on 10/07/14 0427  
Turner, Sarah Elizabeth (M.D.) on 04/07/14 2202  
Turner, Sarah Elizabeth (M.D.) on 04/01/14 1931

## CALCIUM [442950371]

Resulted: 03/31/14 0808, Result status: In process

Order status: Completed  
Collected by: Wolfenbarger, Rosemary 03/31/14 0808  
Narrative:  
RMS ACCN: 536162387

Filed on: 03/31/14 0808

## Reviewed by

Turner, Sarah Elizabeth (M.D.) on 10/07/14 0427  
Turner, Sarah Elizabeth (M.D.) on 04/07/14 2202  
Turner, Sarah Elizabeth (M.D.) on 04/01/14 1931

## Indications

CASE / CARE MGMT, POSTOP BARIATRIC PROGRAM [V65.49 (ICD-9-CM)]

## All Reviewers List

Turner, Sarah Elizabeth (M.D.) on 10/7/2014 04:27  
Turner, Sarah Elizabeth (M.D.) on 4/7/2014 22:02  
Turner, Sarah Elizabeth (M.D.) on 4/1/2014 19:31

## ALBUMIN, SERUM [442950372] (Final result)

Electronically signed by: Goodman, Sharon Darlene (L.V.N.) on 01/30/14 1337 Status: Completed

This order may be acted on in another encounter.

Ordering user: Goodman, Sharon Darlene (L.V.N.) 01/30/14 1337 Authorized by: Turner, Sarah Elizabeth (M.D.)

Ordering mode: Standard

Cosigning events

Electronically cosigned by Turner, Sarah Elizabeth (M.D.) 01/31/14 1042 for Ordering

Frequency: Routine 01/30/14 -

Class: Normal

Quantity: 1

Lab status: Final result

Diagnoses

CASE / CARE MGMT, POSTOP BARIATRIC PROGRAM [V65.49 (ICD-9-CM)] - CASE / CARE MGMT, BARIATRIC PROGRAM, POSTOP

## Provider Details

Provider	NPI
----------	-----

01/30/2014 - Telephone in HEALTH EDUCATION (continued)

## Labs (continued)

Goodman, Sharon Darlene (L.V.N.)	—
Turner, Sarah Elizabeth (M.D.)	1083891253

## Specimen Information

ID	Type	Source	Collected By
C0000220140900 07198	—	BLOOD	Wolfenbarger,Rosemary 03/31/14 0808

## ALBUMIN, SERUM [442950372]

Resulted: 03/31/14 1149, Result status: Final result

Order status: Completed	Filed on: 03/31/14 1202
Collected by: Wolfenbarger,Rosemary 03/31/14 0808	Resulting lab: HIGH DESERT LABORATORY
Narrative:	
RMS ACCN: 536162387	

## Components

Component	Value	Reference Range	Flag	Lab
ALBUMIN	3.7	3.3 - 4.8 g/dL	—	157

## Reviewed by

Turner, Sarah Elizabeth (M.D.) on 10/07/14 0427  
 Turner, Sarah Elizabeth (M.D.) on 04/07/14 2202  
 Turner, Sarah Elizabeth (M.D.) on 04/01/14 1931

## Recipients

Turner, Sarah Elizabeth (M.D.), M.D.

Response able?	Delivery Method	Outcome	Message ID
In Basket	Result sent	207886587	
Provider ID: 194391 (provider defined by Results Routing)			
Result routed to linked user H814360 using In Basket			

## Testing Performed By

Lab - Abbreviation	Name	Director	Address	Valid Date Range
250 - 157	HIGH DESERT LABORATORY	Lingli Cai, M.D.	14011 Park Ave. VICTORVILLE CA 92392	02/06/09 1520 - 06/08/15 0942

## ALBUMIN, SERUM [442950372]

Resulted: 03/31/14 0808, Result status: In process

Order status: Completed	Filed on: 03/31/14 0808
Collected by: Wolfenbarger,Rosemary 03/31/14 0808	
Narrative:	
RMS ACCN: 536162387	

## Reviewed by

Turner, Sarah Elizabeth (M.D.) on 10/07/14 0427  
 Turner, Sarah Elizabeth (M.D.) on 04/07/14 2202  
 Turner, Sarah Elizabeth (M.D.) on 04/01/14 1931

## ALBUMIN, SERUM [442950372]

Resulted: 03/31/14 0808, Result status: In process

Order status: Completed	Filed on: 03/31/14 0808
Collected by: Wolfenbarger,Rosemary 03/31/14 0808	
Narrative:	
RMS ACCN: 536162387	

**01/30/2014 - Telephone in HEALTH EDUCATION (continued)**

**Labs (continued)**

**Reviewed by**

Turner, Sarah Elizabeth (M.D.) on 10/07/14 0427  
 Turner, Sarah Elizabeth (M.D.) on 04/07/14 2202  
 Turner, Sarah Elizabeth (M.D.) on 04/01/14 1931

**Indications**

CASE / CARE MGMT, POSTOP BARIATRIC PROGRAM [V65.49 (ICD-9-CM)]

**All Reviewers List**

Turner, Sarah Elizabeth (M.D.) on 10/7/2014 04:27  
 Turner, Sarah Elizabeth (M.D.) on 4/7/2014 22:02  
 Turner, Sarah Elizabeth (M.D.) on 4/1/2014 19:31

**IRON AND TIBC [442950373] (Final result)**

Electronically signed by: **Goodman, Sharon Darlene (L.V.N.) on 01/30/14 1337** Status: **Completed**

This order may be acted on in another encounter.

Ordering user: Goodman, Sharon Darlene (L.V.N.) 01/30/14 1337      Authorized by: Turner, Sarah Elizabeth (M.D.)

Ordering mode: Standard

Cosigning events

Electronically cosigned by Turner, Sarah Elizabeth (M.D.) 01/31/14 1042 for Ordering

Frequency: Routine 01/30/14 -

Class: Normal

Quantity: 1

Lab status: Final result

Diagnoses

CASE / CARE MGMT, POSTOP BARIATRIC PROGRAM [V65.49 (ICD-9-CM)] - CASE / CARE MGMT, BARIATRIC PROGRAM, POSTOP

**Provider Details**

Provider	NPI
Goodman, Sharon Darlene (L.V.N.)	—
Turner, Sarah Elizabeth (M.D.)	1083891253

**Specimen Information**

ID	Type	Source	Collected By
C0000220140900 07198	—	BLOOD	Wolfenbarger,Rosemary 03/31/14 0808

**IRON AND TIBC [442950373] (Abnormal)**

Resulted: 04/01/14 0607, Result status: Final result

Order status: Completed

Filed on: 04/01/14 0607

Collected by: Wolfenbarger,Rosemary 03/31/14 0808

Resulting lab: SHERMAN WAY REGIONAL LABORATORY

Narrative:

RMS ACCN: 536162391

OTHER PROVIDERS HAVE RECEIVED THIS RESULT DUE TO DUPLICATE ORDERS FOR THIS TEST. YOU MAY HAVE ORDERED THIS EXACT TEST OR ONE OF ITS COMPONENTS. THUS, COORDINATION OF CARE IS NECESSARY. CLICK ON THE ORDER DETAILS HYPERLINK FOR INDICATION OF ALL PROVIDERS WHO HAVE RECEIVED NOTIFICATION OF THIS RESULT.

**Components**

Component	Value	Reference Range	Flag	Lab
IRON	15	37 - 145 mcg/dL	L▼	956
TOTAL IRON BINDING CAPACITY	416	250 - 450 mcg/dL	—	956
IRON SAT	4	20 - 50 %	L▼	956

**Reviewed by**

Turner, Sarah Elizabeth (M.D.) on 10/07/14 0427  
 Turner, Sarah Elizabeth (M.D.) on 04/07/14 2202



## 01/30/2014 - Telephone in HEALTH EDUCATION (continued)

## Labs (continued)

Araujo, Ricardo Moura de (M.D.) on 04/07/14 0801  
 Araujo, Ricardo Moura de (M.D.) on 04/07/14 0801  
 Araujo, Ricardo Moura de (M.D.) on 04/07/14 0800  
 Araujo, Ricardo Moura de (M.D.) on 04/02/14 1725  
 Araujo, Ricardo Moura de (M.D.) on 04/02/14 1725  
 Turner, Sarah Elizabeth (M.D.) on 04/01/14 1931  
 Araujo, Ricardo Moura de (M.D.) on 04/01/14 0826  
 Araujo, Ricardo Moura de (M.D.) on 04/01/14 0825  
 Araujo, Ricardo Moura de (M.D.) on 04/01/14 0825

## CC List

Recipient	Modifier	Fax	Address	Added
Araujo, Ricardo Moura de (M.D.), M.D.	—	—	—	—

## Recipients

## Araujo, Ricardo Moura de (M.D.), M.D.

Response	Delivery Method	Outcome	Message ID
In Basket	Result sent	207893625	
Recipient added as CC recipient (ORD 105)			

## Turner, Sarah Elizabeth (M.D.), M.D.

Response	Delivery Method	Outcome	Message ID
In Basket	Result sent	207886587	
Provider ID: 194391 (provider defined by Results Routing)			
Result routed to linked user H814360 using In Basket			

## Testing Performed By

Lab - Abbreviation	Name	Director	Address	Valid Date Range
240 - 956	SHERMAN WAY REGIONAL LABORATORY	Darryl Erik Palmer-Toy, MD, PhD	11668 Sherman Way NORTH HOLLYWOOD CA 91605	09/01/10 1119 - 06/01/17 0325

## IRON AND TIBC [442950373] (Abnormal)

Resulted: 04/01/14 0607, Result status: Final result

Order status: Completed  
 Collected by: Wolfenbarger, Rosemary 03/31/14 0808  
 Filed on: 04/01/14 0607  
 Resulting lab: SHERMAN WAY REGIONAL LABORATORY

## Narrative:

RMS ACCN: 536162391

OTHER PROVIDERS HAVE RECEIVED THIS RESULT DUE TO DUPLICATE ORDERS FOR THIS TEST. YOU MAY HAVE ORDERED THIS EXACT TEST OR ONE OF ITS COMPONENTS. THUS, COORDINATION OF CARE IS NECESSARY. CLICK ON THE ORDER DETAILS HYPERLINK FOR INDICATION OF ALL PROVIDERS WHO HAVE RECEIVED NOTIFICATION OF THIS RESULT.

## Components

Component	Value	Reference Range	Flag	Lab
IRON	15	37 - 145 mcg/dL	L	956
TOTAL IRON BINDING CAPACITY	416	250 - 450 mcg/dL	—	956
IRON SAT	4	20 - 50 %	L	956

## Reviewed by

Turner, Sarah Elizabeth (M.D.) on 10/07/14 0427  
 Turner, Sarah Elizabeth (M.D.) on 04/07/14 2202  
 Araujo, Ricardo Moura de (M.D.) on 04/07/14 0801

01/30/2014 - Telephone in HEALTH EDUCATION (continued)

## Labs (continued)

Araujo, Ricardo Moura de (M.D.) on 04/07/14 0801  
 Araujo, Ricardo Moura de (M.D.) on 04/07/14 0800  
 Araujo, Ricardo Moura de (M.D.) on 04/02/14 1725  
 Araujo, Ricardo Moura de (M.D.) on 04/02/14 1725  
 Turner, Sarah Elizabeth (M.D.) on 04/01/14 1931  
 Araujo, Ricardo Moura de (M.D.) on 04/01/14 0826  
 Araujo, Ricardo Moura de (M.D.) on 04/01/14 0825  
 Araujo, Ricardo Moura de (M.D.) on 04/01/14 0825

## CC List

Recipient	Modifier	Fax	Address	Added
Araujo, Ricardo Moura de (M.D.), M.D.	—	—	—	—

## Recipients

## Araujo, Ricardo Moura de (M.D.), M.D.

Response	Delivery Method	Outcome	Message ID
In Basket	Result sent	207893625	
Recipient added as CC recipient (ORD 105)			

## Turner, Sarah Elizabeth (M.D.), M.D.

Response	Delivery Method	Outcome	Message ID
In Basket	Result sent	207886587	
Provider ID: 194391 (provider defined by Results Routing)			
Result routed to linked user H814360 using In Basket			

## Testing Performed By

Lab - Abbreviation	Name	Director	Address	Valid Date Range
240 - 956	SHERMAN WAY REGIONAL LABORATORY	Darryl Erik Palmer-Toy, MD, PhD	11668 Sherman Way NORTH HOLLYWOOD CA 91605	09/01/10 1119 - 06/01/17 0325

## IRON AND TIBC [442950373] (Abnormal)

Resulted: 04/01/14 0607, Result status: Final result

Order status: Completed  
 Collected by: Wolfenbarger, Rosemary 03/31/14 0808  
 Narrative:  
 RMS ACCN: 536162391  
 OTHER PROVIDERS HAVE RECEIVED THIS RESULT DUE TO DUPLICATE ORDERS FOR THIS TEST. YOU MAY HAVE ORDERED THIS EXACT TEST OR ONE OF ITS COMPONENTS. THUS, COORDINATION OF CARE IS NECESSARY. CLICK ON THE ORDER DETAILS HYPERLINK FOR INDICATION OF ALL PROVIDERS WHO HAVE RECEIVED NOTIFICATION OF THIS RESULT.

## Components

Component	Value	Reference Range	Flag	Lab
IRON	15	37 - 145 mcg/dL	L v	956
TOTAL IRON BINDING CAPACITY	416	250 - 450 mcg/dL	—	956
IRON SAT	4	20 - 50 %	L v	956

## Reviewed by

Turner, Sarah Elizabeth (M.D.) on 10/07/14 0427  
 Turner, Sarah Elizabeth (M.D.) on 04/07/14 2202  
 Araujo, Ricardo Moura de (M.D.) on 04/07/14 0801  
 Araujo, Ricardo Moura de (M.D.) on 04/07/14 0801

01/30/2014 - Telephone in HEALTH EDUCATION (continued)

## Labs (continued)

Araujo, Ricardo Moura de (M.D.) on 04/07/14 0800  
 Araujo, Ricardo Moura de (M.D.) on 04/02/14 1725  
 Araujo, Ricardo Moura de (M.D.) on 04/02/14 1725  
 Turner, Sarah Elizabeth (M.D.) on 04/01/14 1931  
 Araujo, Ricardo Moura de (M.D.) on 04/01/14 0826  
 Araujo, Ricardo Moura de (M.D.) on 04/01/14 0825  
 Araujo, Ricardo Moura de (M.D.) on 04/01/14 0825

## CC List

Recipient	Modifier	Fax	Address	Added
Araujo, Ricardo Moura de (M.D.), M.D.	—	—	—	—

## Recipients

## Araujo, Ricardo Moura de (M.D.), M.D.

Response able?	Delivery Method	Outcome	Message ID
In Basket	Result sent	207893625	
Recipient added as CC recipient (ORD 105)			

## Turner, Sarah Elizabeth (M.D.), M.D.

Response able?	Delivery Method	Outcome	Message ID
In Basket	Result sent	207886587	
Provider ID: 194391 (provider defined by Results Routing)			
Result routed to linked user H814360 using In Basket			

## Testing Performed By

Lab - Abbreviation	Name	Director	Address	Valid Date Range
240 - 956	SHERMAN WAY REGIONAL LABORATORY	Darryl Erik Palmer- Toy, MD, PhD	11668 Sherman Way NORTH HOLLYWOOD CA 91605	09/01/10 1119 - 06/01/17 0325

## IRON AND TIBC [442950373]

Resulted: 04/01/14 0409, Result status: In process

Order status: Completed  
 Collected by: Wolfenbarger, Rosemary 03/31/14 0808

Filed on: 04/01/14 0409

## Narrative:

RMS ACCN: 536162391

OTHER PROVIDERS HAVE RECEIVED THIS RESULT DUE TO DUPLICATE ORDERS FOR THIS TEST. YOU MAY HAVE ORDERED THIS EXACT TEST OR ONE OF ITS COMPONENTS. THUS, COORDINATION OF CARE IS NECESSARY. CLICK ON THE ORDER DETAILS HYPERLINK FOR INDICATION OF ALL PROVIDERS WHO HAVE RECEIVED NOTIFICATION OF THIS RESULT.

## Reviewed by

Turner, Sarah Elizabeth (M.D.) on 10/07/14 0427  
 Turner, Sarah Elizabeth (M.D.) on 04/07/14 2202  
 Araujo, Ricardo Moura de (M.D.) on 04/07/14 0801  
 Araujo, Ricardo Moura de (M.D.) on 04/07/14 0801  
 Araujo, Ricardo Moura de (M.D.) on 04/07/14 0800  
 Araujo, Ricardo Moura de (M.D.) on 04/02/14 1725  
 Araujo, Ricardo Moura de (M.D.) on 04/02/14 1725  
 Turner, Sarah Elizabeth (M.D.) on 04/01/14 1931  
 Araujo, Ricardo Moura de (M.D.) on 04/01/14 0826  
 Araujo, Ricardo Moura de (M.D.) on 04/01/14 0825  
 Araujo, Ricardo Moura de (M.D.) on 04/01/14 0825

01/30/2014 - Telephone in HEALTH EDUCATION (continued)

## Labs (continued)

## CC List

Recipient	Modifier	Fax	Address	Added
Araujo, Ricardo Moura de (M.D.), M.D.	—	—	—	—

## IRON AND TIBC [442950373]

Resulted: 03/31/14 0808, Result status: In process

Order status: Completed

Filed on: 03/31/14 0808

Collected by: Wolfenbarger, Rosemary 03/31/14 0808

Narrative:

RMS ACCN: 536162391

OTHER PROVIDERS HAVE RECEIVED THIS RESULT DUE TO DUPLICATE ORDERS FOR THIS TEST. YOU MAY HAVE ORDERED THIS EXACT TEST OR ONE OF ITS COMPONENTS. THUS, COORDINATION OF CARE IS NECESSARY. CLICK ON THE ORDER DETAILS HYPERLINK FOR INDICATION OF ALL PROVIDERS WHO HAVE RECEIVED NOTIFICATION OF THIS RESULT.

## Reviewed by

Turner, Sarah Elizabeth (M.D.) on 10/07/14 0427  
 Turner, Sarah Elizabeth (M.D.) on 04/07/14 2202  
 Araujo, Ricardo Moura de (M.D.) on 04/07/14 0801  
 Araujo, Ricardo Moura de (M.D.) on 04/07/14 0801  
 Araujo, Ricardo Moura de (M.D.) on 04/07/14 0800  
 Araujo, Ricardo Moura de (M.D.) on 04/02/14 1725  
 Araujo, Ricardo Moura de (M.D.) on 04/02/14 1725  
 Turner, Sarah Elizabeth (M.D.) on 04/01/14 1931  
 Araujo, Ricardo Moura de (M.D.) on 04/01/14 0826  
 Araujo, Ricardo Moura de (M.D.) on 04/01/14 0825  
 Araujo, Ricardo Moura de (M.D.) on 04/01/14 0825

## CC List

Recipient	Modifier	Fax	Address	Added
Araujo, Ricardo Moura de (M.D.), M.D.	—	—	—	—

## Indications

CASE / CARE MGMT, POSTOP BARIATRIC PROGRAM [V65.49 (ICD-9-CM)]

## All Reviewers List

Turner, Sarah Elizabeth (M.D.) on 10/7/2014 04:27  
 Turner, Sarah Elizabeth (M.D.) on 4/7/2014 22:02  
 Araujo, Ricardo Moura de (M.D.) on 4/7/2014 08:01  
 Araujo, Ricardo Moura de (M.D.) on 4/7/2014 08:01  
 Araujo, Ricardo Moura de (M.D.) on 4/7/2014 08:00  
 Araujo, Ricardo Moura de (M.D.) on 4/2/2014 17:25  
 Araujo, Ricardo Moura de (M.D.) on 4/2/2014 17:25  
 Turner, Sarah Elizabeth (M.D.) on 4/1/2014 19:31  
 Araujo, Ricardo Moura de (M.D.) on 4/1/2014 08:26  
 Araujo, Ricardo Moura de (M.D.) on 4/1/2014 08:25  
 Araujo, Ricardo Moura de (M.D.) on 4/1/2014 08:25

## CBC W DIFFERENTIAL, AUTO [442950374] (Final result)

Electronically signed by: Goodman, Sharon Darlene (L.V.N.) on 01/30/14 1337

Status: Completed

This order may be acted on in another encounter.

Ordering user: Goodman, Sharon Darlene (L.V.N.) 01/30/14 1337 Authorized by: Turner, Sarah Elizabeth (M.D.)

Ordering mode: Standard

Cosigning events

Electronically cosigned by Turner, Sarah Elizabeth (M.D.) 01/31/14 1042 for Ordering

Frequency: Routine 01/30/14 -

Class: Normal

01/30/2014 - Telephone in HEALTH EDUCATION (continued)

## Labs (continued)

Quantity: 1

Lab status: Final result

Diagnoses

CASE / CARE MGMT, POSTOP BARIATRIC PROGRAM [V65.49 (ICD-9-CM)] - CASE / CARE MGMT, BARIATRIC PROGRAM, POSTOP

## Provider Details

Provider	NPI
Goodman, Sharon Darlene (L.V.N.)	—
Turner, Sarah Elizabeth (M.D.)	1083891253

## Specimen Information

ID	Type	Source	Collected By
C0000220140900 07198	—	BLOOD	Wolfenbarger, Rosemary 03/31/14 0808

## CBC W DIFFERENTIAL, AUTO [442950374] (Abnormal)

Resulted: 03/31/14 1122, Result status: Final result

Order status: Completed

Filed on: 03/31/14 1129

Collected by: Wolfenbarger, Rosemary 03/31/14 0808

Resulting lab: HIGH DESERT LABORATORY

Narrative:

RMS ACCN: 536162387

## Components

Component	Value	Reference Range	Flag	Lab
WBC'S AUTO	11.4	4.0 - 11.0 x1000/mcL	H ^	157
RBC, AUTO	4.29	4.20 - 5.40 Mill/mcL	—	157
HGB	10.8	12.0 - 16.0 g/dL	L v	157
HCT, AUTO	32.3	37.0 - 47.0 %	L v	157
MCV	75.3	81.0 - 99.0 fL	L v	157
MCH	25.2	27.0 - 35.0 pg/cell	L v	157
MCHC	33.4	32.0 - 37.0 g/dL	—	157
RDW, BLOOD	15.7	11.5 - 14.5 %	H ^	157
PLATELETS, AUTOMATED COUNT	312	130 - 400 x1000/mcL	—	157

## Reviewed by

Turner, Sarah Elizabeth (M.D.) on 10/07/14 0427

Turner, Sarah Elizabeth (M.D.) on 04/07/14 2202

Turner, Sarah Elizabeth (M.D.) on 04/01/14 1931

## Recipients

Turner, Sarah Elizabeth (M.D.), M.D.

Response ible?	Delivery Method	Outcome	Message ID
In Basket	Result sent	207886587	
	Provider ID: 194391 (provider defined by Results Routing)		
	Result routed to linked user H814360 using In Basket		

## Testing Performed By

Lab - Abbreviation	Name	Director	Address	Valid Date Range
250 - 157	HIGH DESERT LABORATORY	Lingli Cai, M.D.	14011 Park Ave. VICTORVILLE CA 92392	02/06/09 1520 - 06/08/15 0942

CBC W DIFFERENTIAL, AUTO [442950374]

Resulted: 03/31/14 0808, Result status: In process

**01/30/2014 - Telephone in HEALTH EDUCATION (continued)**

**Labs (continued)**

Order status: Completed  
Collected by: Wolfenbarger,Rosemary 03/31/14 0808  
Narrative:  
RMS ACCN: 536162387

Filed on: 03/31/14 0808

**Reviewed by**

Turner, Sarah Elizabeth (M.D.) on 10/07/14 0427  
Turner, Sarah Elizabeth (M.D.) on 04/07/14 2202  
Turner, Sarah Elizabeth (M.D.) on 04/01/14 1931

**CBC W DIFFERENTIAL, AUTO [442950374]**

Resulted: 03/31/14 0808, Result status: In process

Order status: Completed  
Collected by: Wolfenbarger,Rosemary 03/31/14 0808  
Narrative:  
RMS ACCN: 536162387

Filed on: 03/31/14 0808

**Reviewed by**

Turner, Sarah Elizabeth (M.D.) on 10/07/14 0427  
Turner, Sarah Elizabeth (M.D.) on 04/07/14 2202  
Turner, Sarah Elizabeth (M.D.) on 04/01/14 1931

**Indications**

CASE / CARE MGMT, POSTOP BARIATRIC PROGRAM [V65.49 (ICD-9-CM)]

**All Reviewers List**

Turner, Sarah Elizabeth (M.D.) on 10/7/2014 04:27  
Turner, Sarah Elizabeth (M.D.) on 4/7/2014 22:02  
Turner, Sarah Elizabeth (M.D.) on 4/1/2014 19:31

**WBC DIFFERENTIAL, AUTOMATED [455926600] (Final result)**

Status: Completed

Order placed as a reflex to FOLATE ordered on 01/30/14 at 1337  
Ordering user: Interface, Scal\_Lab\_Cerner 03/31/14 0749  
Ordering mode: Standard  
Frequency: Routine 03/31/14 0749 -  
Quantity: 1

Authorized by: Turner, Sarah Elizabeth (M.D.)  
Class: Normal  
Lab status: Final result

**Provider Details**

Provider	NPI
Turner, Sarah Elizabeth (M.D.)	1083891253

**Specimen Information**

ID	Type	Source	Collected By
C0000220140900 07198	—	BLOOD	Wolfenbarger,Rosemary 03/31/14 0808

**WBC DIFFERENTIAL, AUTOMATED [455926600] (Abnormal)**

Resulted: 03/31/14 1122, Result status: Final result

Order status: Completed  
Collected by: Wolfenbarger,Rosemary 03/31/14 0808  
Narrative:  
RMS ACCN: 536162387

Filed on: 03/31/14 1129  
Resulting lab: HIGH DESERT LABORATORY

**Components**

Component	Value	Reference Range	Flag	Lab
NEUTROPHILS %, AUTOMATED COUNT	62.0	42.0 - 75.0 %	—	157

## 01/30/2014 - Telephone in HEALTH EDUCATION (continued)

## Labs (continued)

LYMPHOCYTES %, AUTOMATED COUNT	30.8	20.0 - 51.0 %	—	157
MONOS %, AUTO	4.7	1.0 - 12.0 %	—	157
EOSINOPHILS %, AUTOMATED COUNT	1.8	0.0 - 10.0 %	—	157
BASOPHILS %, AUTOMATED COUNT	0.7	0.0 - 1.0 %	—	157
NEUTROPHILS, ABSOLUTE, AUTOMATED COUNT	7.1	1.8 - 7.7 x1000/mcL	—	157
LYMPHOCYTES, AUTOMATED COUNT	3.5	1.2 - 3.4 x1000/mcL	H ^	157
MONOCYTES, AUTOMATED COUNT	0.5	0.1 - 1.0 x1000/mcL	—	157
EOSINOPHILS, AUTOMATED COUNT	0.2	0.0 - 0.7 x1000/mcL	—	157
BASOPHILS, AUTOMATED COUNT	0.1	0.0 - 0.2 x1000/mcL	—	157

## Reviewed by

Turner, Sarah Elizabeth (M.D.) on 10/07/14 0427  
Turner, Sarah Elizabeth (M.D.) on 04/07/14 2202  
Turner, Sarah Elizabeth (M.D.) on 04/01/14 1931

## Recipients

Turner, Sarah Elizabeth (M.D.), M.D.

Response?	Delivery Method	Outcome	Message ID
In Basket	Result sent	207886587	
	Provider ID: 194391 (provider defined by Results Routing)		
	Result routed to linked user H814360 using In Basket		

## Testing Performed By

Lab - Abbreviation	Name	Director	Address	Valid Date Range
250 - 157	HIGH DESERT LABORATORY	Lingli Cai, M.D.	14011 Park Ave. VICTORVILLE CA 92392	02/06/09 1520 - 06/08/15 0942

## WBC DIFFERENTIAL, AUTOMATED [455926600]

Resulted: 03/31/14 0808, Result status: In process

Order status: Completed  
Collected by: Wolfenbarger,Rosemary 03/31/14 0808  
Narrative:  
RMS ACCN: 536162387

Filed on: 03/31/14 0808

## Reviewed by

Turner, Sarah Elizabeth (M.D.) on 10/07/14 0427  
Turner, Sarah Elizabeth (M.D.) on 04/07/14 2202  
Turner, Sarah Elizabeth (M.D.) on 04/01/14 1931

## WBC DIFFERENTIAL, AUTOMATED [455926600]

Resulted: 03/31/14 0808, Result status: In process

Order status: Completed  
Collected by: Wolfenbarger,Rosemary 03/31/14 0808

Filed on: 03/31/14 0808

## Reviewed by

Turner, Sarah Elizabeth (M.D.) on 10/07/14 0427  
Turner, Sarah Elizabeth (M.D.) on 04/07/14 2202  
Turner, Sarah Elizabeth (M.D.) on 04/01/14 1931

01/30/2014 - Telephone in HEALTH EDUCATION (continued)

Labs (continued)

## All Reviewers List

Turner, Sarah Elizabeth (M.D.) on 10/7/2014 04:27  
 Turner, Sarah Elizabeth (M.D.) on 4/7/2014 22:02  
 Turner, Sarah Elizabeth (M.D.) on 4/1/2014 19:31

## Letters

CARE MGMT, BARIATRIC PROGRAM- POST-OP by Goodman, Sharon Darlene (L.V.N.) on 1/30/2014

Status: Sent  
 Letter body:



Post Bariatric Program  
 MRN# 000007877387  
 1/30/2014

Sherry Chowdhuary  
 15428 Morada Rd  
 Victorville CA 92394-1937

Re: Post Bariatric Surgery Clinic Appointment

Dear Sherry Chowdhuary

You are scheduled for your 2 year Post Bariatric Surgery follow up appointment in our Health Education/ Bariatric Surgery Clinic at Kaiser Permanente in Fontana, with the Post Bariatric Provider and may or may not see Post Bariatric Registered Dietician on :

## Future Appointments

Date	Time	Provider	Department	Center
3/7/2014	3:10 PM	Turner, Sarah Elizabeth (M.D.)	PMMTB	PCCU

Location: 17296 Slover Ave, Palm Court 1. Fontana, Ca 92337

## Please Bring:

1. All medications and supplements currently taking.
2. Three day Food Diary (every thing you eat for preceding 3 days)
3. Write down any questions regarding your diet and weight loss.

**Follow Up Labs have been ordered and are in the computer. Please make sure that you have been fasting at least 8 hrs. These are to be completed 1-2 weeks prior to your scheduled appointment.**

Please check in 15 minutes before your scheduled appointment. If you need to cancel or reschedule the appointment, please call Sharon Goodman @ 909-609-3000.



01/30/2014 - Telephone in HEALTH EDUCATION (continued)

Letters (continued)

Sincerely,

Sharon Goodman , LVN  
On behalf of Health Ed/Bariatric Department  
17296 Slover Ave, Palm Court 1  
Fontana, CA. 92337

\*This appointment is not to replace any appointment with your Bariatric Surgeon or your Primary Doctor.  
Please keep ALL scheduled appointments with your Bariatric Surgeon.

## Visit Account Information

## Hospital Account

Name	Acct ID	Class	Status	Primary Coverage
Chowdhuary, Sherry	2121998344 9	Charge Router- Auto HAR	Closed	Restricted coverage

## Guarantor Account (for Hospital Account #21219983449)

Name	Relation to Pt	Service Area	Active?	Acct Type
Chowdhuary, Nasim I		SCAL	Yes	Personal/Family
Address	Phone			
15428 MORADA RD VICTORVILLE, CA 92394-1937	909-919-6735(H) 909-919-6735(O)			

## Coverage Information (for Hospital Account #21219983449)

F/O Payor/Plan	Precert #
KFHP 1001/QUEST DIAGNOSTICS QUEST DIAGNOSTICS	
Subscriber	Subscriber #
Chowdhuary, Nasim I	xxxxxxxx7387
Address	Phone
393 E WALNUT ST PASADENA, CA 91188	

END OF ENCOUNTER

02/13/2014 - Orders Only in COMPLETE CARE

## Visit Information

## Provider Information

Encounter Provider
Araujo, Ricardo Moura de (M.D.)

## Department

## 02/13/2014 - Orders Only in COMPLETE CARE (continued)

## Visit Information (continued)

Name	Address	Phone
COMPLETE CARE	10800 MAGNOLIA AVE Riverside CA 92505-3043	833-574-2273

## Reason for Visit

## Visit Diagnosis

- CKD STAGE 2 (GFR 60-89) [585.2]

## Labs

## MICROALBUMIN, URINE, QUANTITATIVE [446097345] (Completed)

Electronically signed by: Program, Complete Care on 02/13/14 2038 Status: Completed  
 Ordering user: Program, Complete Care 02/13/14 2038 Authorized by: Araujo, Ricardo Moura de (M.D.)  
 Ordering mode: Standard Class: Normal  
 Frequency: Routine 02/13/14 - Quantity: 1  
 Diagnoses  
 CKD STAGE 2 (GFR 60-89) [585.2 (ICD-9-CM)]

## Provider Details

Provider	NPI
Araujo, Ricardo Moura de (M.D.)	1548466329

## Specimen Information

ID	Type	Source	Collected By
—	—	URINE	—

## Indications

CKD STAGE 2 (GFR 60-89) [585.2 (ICD-9-CM)]

## MICROALBUMIN, URINE, QUANTITATIVE [446147353] (Abnormal)

Resulted: 04/01/14 0505, Result status: Final result

Order status: Completed Filed on: 04/01/14 0505  
 Collected by: Patient,Collect 03/31/14 0845 Resulting lab: SHERMAN WAY REGIONAL LABORATORY  
 Narrative:  
 RMS ACCN: 536162395  
 OTHER PROVIDERS HAVE RECEIVED THIS RESULT DUE TO DUPLICATE ORDERS FOR THIS TEST. YOU MAY HAVE ORDERED THIS EXACT TEST OR ONE OF ITS COMPONENTS. THUS, COORDINATION OF CARE IS NECESSARY. CLICK ON THE ORDER DETAILS HYPERLINK FOR INDICATION OF ALL PROVIDERS WHO HAVE RECEIVED NOTIFICATION OF THIS RESULT.

## Components

Component	Value	Reference Range	Flag	Lab
MICROALBUMIN, UR, QN, DETECTION LIMIT <= 20 MG/L	928.4	<=120.0 mg/L	H ^	956
CREATININE, URINE	207.1	mg/dL	—	956
MICROALBUMIN/CREATININE, URINE	448.3	<=29.9 mcg/mg Creat	H ^	956

## Comment:

Threshold to diagnose Microalbuminuria: Microalbumin-Random: >29.0 mcg/mg Creat Two or more positive tests are required to diagnose microalbuminuria.

## Reviewed by

Tumer, Sarah Elizabeth (M.D.) on 04/01/14 1933  
 Tumer, Sarah Elizabeth (M.D.) on 04/01/14 1933  
 Araujo, Ricardo Moura de (M.D.) on 04/01/14 0836  
 Araujo, Ricardo Moura de (M.D.) on 04/01/14 0834  
 Araujo, Ricardo Moura de (M.D.) on 04/01/14 0834

## 02/13/2014 - Orders Only in COMPLETE CARE (continued)

## Labs (continued)

## CC List

Recipient	Modifier	Fax	Address	Added
Turner, Sarah Elizabeth (M.D.), M.D.	—	—	—	—

## Recipients

## Araujo, Ricardo Moura de (M.D.), M.D.

Response?	Delivery Method	Outcome	Message ID
In Basket	Result sent	207887725	
Provider ID: 363959 (provider defined by Results Routing)			
Result routed to linked user Z950800 using In Basket			

## Turner, Sarah Elizabeth (M.D.), M.D.

Response?	Delivery Method	Outcome	Message ID
In Basket	Result sent	207887726	
Recipient added as CC recipient (ORD 105)			

## Testing Performed By

Lab - Abbreviation	Name	Director	Address	Valid Date Range
240 - 956	SHERMAN WAY REGIONAL LABORATORY	Darryl Erik Palmer- Toy, MD, PhD	11668 Sherman Way NORTH HOLLYWOOD CA 91605	09/01/10 1119 - 06/01/17 0325

## MICROALBUMIN, URINE, QUANTITATIVE [446147353]

Resulted: 03/31/14 2341, Result status: In process

Order status: Completed

Filed on: 03/31/14 2341

Collected by: Patient,Collect 03/31/14 0845

Narrative:

RMS ACCN: 536162395

OTHER PROVIDERS HAVE RECEIVED THIS RESULT DUE TO DUPLICATE ORDERS FOR THIS TEST. YOU MAY HAVE ORDERED THIS EXACT TEST OR ONE OF ITS COMPONENTS. THUS, COORDINATION OF CARE IS NECESSARY. CLICK ON THE ORDER DETAILS HYPERLINK FOR INDICATION OF ALL PROVIDERS WHO HAVE RECEIVED NOTIFICATION OF THIS RESULT.

## Reviewed by

Turner, Sarah Elizabeth (M.D.) on 04/01/14 1933  
 Turner, Sarah Elizabeth (M.D.) on 04/01/14 1933  
 Araujo, Ricardo Moura de (M.D.) on 04/01/14 0836  
 Araujo, Ricardo Moura de (M.D.) on 04/01/14 0834  
 Araujo, Ricardo Moura de (M.D.) on 04/01/14 0834

## CC List

Recipient	Modifier	Fax	Address	Added
Turner, Sarah Elizabeth (M.D.), M.D.	—	—	—	—

## MICROALBUMIN, URINE, QUANTITATIVE [446147353]

Resulted: 03/31/14 1023, Result status: In process

Order status: Completed

Filed on: 03/31/14 1023

Collected by: Patient,Collect 03/31/14 0845

Narrative:

RMS ACCN: 536162395

OTHER PROVIDERS HAVE RECEIVED THIS RESULT DUE TO DUPLICATE ORDERS FOR THIS TEST. YOU MAY HAVE ORDERED THIS EXACT TEST OR ONE OF ITS COMPONENTS. THUS,

## 02/13/2014 - Orders Only in COMPLETE CARE (continued)

## Labs (continued)

COORDINATION OF CARE IS NECESSARY. CLICK ON THE ORDER DETAILS HYPERLINK FOR INDICATION OF ALL PROVIDERS WHO HAVE RECEIVED NOTIFICATION OF THIS RESULT.

## Reviewed by

Turner, Sarah Elizabeth (M.D.) on 04/01/14 1933  
Turner, Sarah Elizabeth (M.D.) on 04/01/14 1933  
Araujo, Ricardo Moura de (M.D.) on 04/01/14 0836  
Araujo, Ricardo Moura de (M.D.) on 04/01/14 0834  
Araujo, Ricardo Moura de (M.D.) on 04/01/14 0834

## CC List

Recipient	Modifier	Fax	Address	Added
Turner, Sarah Elizabeth (M.D.), M.D.	—	—	—	—

## Indications

CKD STAGE 2 (GFR 60-89) [585.2 (ICD-9-CM)]

## ELECTROLYTE PANEL (NA, K, CL, CO2) [446097346] (Completed)

Electronically signed by: Program, Complete Care on 02/13/14 2038 Status: Completed  
Ordering user: Program, Complete Care 02/13/14 2038 Authorized by: Araujo, Ricardo Moura de (M.D.)  
Ordering mode: Standard Class: Normal  
Frequency: Routine 02/13/14 -  
Quantity: 1  
Diagnoses  
CKD STAGE 2 (GFR 60-89) [585.2 (ICD-9-CM)]

## Provider Details

Provider	NPI
Araujo, Ricardo Moura de (M.D.)	1548466329

## Specimen Information

ID	Type	Source	Collected By
—	—	BLOOD	—

## Indications

CKD STAGE 2 (GFR 60-89) [585.2 (ICD-9-CM)]

## ELECTROLYTE PANEL (NA, K, CL, CO2) [446147354]

Resulted: 03/31/14 1126, Result status: Final result

Order status: Completed Filed on: 03/31/14 1134  
Collected by: Wolfenbarger, Rosemary 03/31/14 0808 Resulting lab: HIGH DESERT LABORATORY  
Narrative:

RMS ACCN: 536162388

OTHER PROVIDERS HAVE RECEIVED THIS RESULT DUE TO DUPLICATE ORDERS FOR THIS TEST. YOU MAY HAVE ORDERED THIS EXACT TEST OR ONE OF ITS COMPONENTS. THUS, COORDINATION OF CARE IS NECESSARY. CLICK ON THE ORDER DETAILS HYPERLINK FOR INDICATION OF ALL PROVIDERS WHO HAVE RECEIVED NOTIFICATION OF THIS RESULT.

## Components

Component	Value	Reference Range	Flag	Lab
SODIUM	139	135 - 145 mEq/L	—	157
POTASSIUM	3.5	3.5 - 5.0 mEq/L	—	157
CHLORIDE	106	101 - 111 mEq/L	—	157
CO2	28	21 - 31 mEq/L	—	157

## Reviewed by

**02/13/2014 - Orders Only in COMPLETE CARE (continued)**

**Labs (continued)**

Turner, Sarah Elizabeth (M.D.) on 04/01/14 1933  
 Turner, Sarah Elizabeth (M.D.) on 04/01/14 1933  
 Araujo, Ricardo Moura de (M.D.) on 04/01/14 0836  
 Araujo, Ricardo Moura de (M.D.) on 04/01/14 0834  
 Araujo, Ricardo Moura de (M.D.) on 04/01/14 0834  
 Araujo, Ricardo Moura de (M.D.) on 03/31/14 1216  
 Araujo, Ricardo Moura de (M.D.) on 03/31/14 1216

**CC List**

Recipient	Modifier	Fax	Address	Added
Araujo, Ricardo Moura de (M.D.), M.D.	—	—	—	—
Turner, Sarah Elizabeth (M.D.), M.D.	—	—	—	—

**Recipients**

**Araujo, Ricardo Moura de (M.D.), M.D.**

Response?	Delivery Method	Outcome	Message ID
In Basket	Result sent	207887725	
Provider ID: 363959 (provider defined by Results Routing) Result routed to linked user Z950800 using In Basket Recipient added as CC recipient (ORD 105) Only regular result message sent (CC message ignored)			

**Turner, Sarah Elizabeth (M.D.), M.D.**

Response?	Delivery Method	Outcome	Message ID
In Basket	Result sent	207887726	
Recipient added as CC recipient (ORD 105)			

**Testing Performed By**

Lab - Abbreviation	Name	Director	Address	Valid Date Range
250 - 157	HIGH DESERT LABORATORY	Lingli Cai, M.D.	14011 Park Ave. VICTORVILLE CA 92392	02/06/09 1520 - 06/08/15 0942

**ELECTROLYTE PANEL (NA, K, CL, CO2) [446147354]**

Resulted: 03/31/14 0808, Result status: In process

Order status: Completed

Filed on: 03/31/14 0808

Collected by: Wolfenbarger, Rosemary 03/31/14 0808

Narrative:

RMS ACCN: 536162388

OTHER PROVIDERS HAVE RECEIVED THIS RESULT DUE TO DUPLICATE ORDERS FOR THIS TEST. YOU MAY HAVE ORDERED THIS EXACT TEST OR ONE OF ITS COMPONENTS. THUS, COORDINATION OF CARE IS NECESSARY. CLICK ON THE ORDER DETAILS HYPERLINK FOR INDICATION OF ALL PROVIDERS WHO HAVE RECEIVED NOTIFICATION OF THIS RESULT.

**Reviewed by**

Turner, Sarah Elizabeth (M.D.) on 04/01/14 1933  
 Turner, Sarah Elizabeth (M.D.) on 04/01/14 1933  
 Araujo, Ricardo Moura de (M.D.) on 04/01/14 0836  
 Araujo, Ricardo Moura de (M.D.) on 04/01/14 0834  
 Araujo, Ricardo Moura de (M.D.) on 04/01/14 0834  
 Araujo, Ricardo Moura de (M.D.) on 03/31/14 1216  
 Araujo, Ricardo Moura de (M.D.) on 03/31/14 1216

## 02/13/2014 - Orders Only in COMPLETE CARE (continued)

## Labs (continued)

## CC List

Recipient	Modifier	Fax	Address	Added
Araujo, Ricardo Moura de (M.D.), M.D.	—	—	—	—
Turner, Sarah Elizabeth (M.D.), M.D.	—	—	—	—

## ELECTROLYTE PANEL (NA, K, CL, CO2) [446147354]

Resulted: 03/31/14 0808, Result status: In process

Order status: Completed

Filed on: 03/31/14 0808

Collected by: Wolfenbarger, Rosemary 03/31/14 0808

Narrative:

RMS ACCN: 536162388

OTHER PROVIDERS HAVE RECEIVED THIS RESULT DUE TO DUPLICATE ORDERS FOR THIS TEST. YOU MAY HAVE ORDERED THIS EXACT TEST OR ONE OF ITS COMPONENTS. THUS, COORDINATION OF CARE IS NECESSARY. CLICK ON THE ORDER DETAILS HYPERLINK FOR INDICATION OF ALL PROVIDERS WHO HAVE RECEIVED NOTIFICATION OF THIS RESULT.

## Reviewed by

Turner, Sarah Elizabeth (M.D.) on 04/01/14 1933  
 Turner, Sarah Elizabeth (M.D.) on 04/01/14 1933  
 Araujo, Ricardo Moura de (M.D.) on 04/01/14 0836  
 Araujo, Ricardo Moura de (M.D.) on 04/01/14 0834  
 Araujo, Ricardo Moura de (M.D.) on 04/01/14 0834  
 Araujo, Ricardo Moura de (M.D.) on 03/31/14 1216  
 Araujo, Ricardo Moura de (M.D.) on 03/31/14 1216

## CC List

Recipient	Modifier	Fax	Address	Added
Araujo, Ricardo Moura de (M.D.), M.D.	—	—	—	—
Turner, Sarah Elizabeth (M.D.), M.D.	—	—	—	—

## Indications

CKD STAGE 2 (GFR 60-89) [585.2 (ICD-9-CM)]

## CREATININE, SERUM [446097347] (Completed)

Electronically signed by: Program, Complete Care on 02/13/14 2038

Status: Completed

Ordering user: Program, Complete Care 02/13/14 2038

Authorized by: Araujo, Ricardo Moura de (M.D.)

Ordering mode: Standard

Frequency: Routine 02/13/14 -

Class: Normal

Quantity: 1

Diagnoses

CKD STAGE 2 (GFR 60-89) [585.2 (ICD-9-CM)]

## Provider Details

Provider	NPI
Araujo, Ricardo Moura de (M.D.)	1548466329

## Specimen Information

ID	Type	Source	Collected By
—	—	BLOOD	—

## Indications

CKD STAGE 2 (GFR 60-89) [585.2 (ICD-9-CM)]

## CREATININE, SERUM [446147355]

Resulted: 03/31/14 1126, Result status: Final result

**02/13/2014 - Orders Only in COMPLETE CARE (continued)**

**Labs (continued)**

Order status: Completed  
 Collected by: Wolfenbarger, Rosemary 03/31/14 0808  
 Narrative:  
 RMS ACCN: 536162388  
 Filed on: 03/31/14 1134  
 Resulting lab: HIGH DESERT LABORATORY

OTHER PROVIDERS HAVE RECEIVED THIS RESULT DUE TO DUPLICATE ORDERS FOR THIS TEST. YOU MAY HAVE ORDERED THIS EXACT TEST OR ONE OF ITS COMPONENTS. THUS, COORDINATION OF CARE IS NECESSARY. CLICK ON THE ORDER DETAILS HYPERLINK FOR INDICATION OF ALL PROVIDERS WHO HAVE RECEIVED NOTIFICATION OF THIS RESULT.

**Components**

Component	Value	Reference Range	Flag	Lab
CREATININE	1.01	<=1.10 mg/dL	—	157
GLOMERULAR FILTRATION RATE	70	mL/min	—	157
Comment: Estimated GFR (eGFR) is normalized to a standard body surface area (1.73m <sup>2</sup> ), by sex, age, and race. The eGFR has been multiplied by 1.21 if "Black" race is reported in Foundations System. -GFR Ranges- GFR >89 Normal (or CKD1*) 60-89 Mildly reduced (CKD2*) 30-59 Moderately reduced (CKD3 if >3mos) 15-29 Severely reduced (CKD4 if >3mos) GFR <15 Kidney failure (CKD5 if >3mos) * GFR >60 is not diagnostic of CKD1 or 2 unless another marker of kidney damage is present (e.g. microalbumin or urine protein >300 mg/day on 2 occasions, or renal biopsy or imaging abnormality).				
RACE	Black	—	—	157

**Reviewed by**

Turner, Sarah Elizabeth (M.D.) on 04/01/14 1933  
 Tumer, Sarah Elizabeth (M.D.) on 04/01/14 1933  
 Araujo, Ricardo Moura de (M.D.) on 04/01/14 0836  
 Araujo, Ricardo Moura de (M.D.) on 04/01/14 0834  
 Araujo, Ricardo Moura de (M.D.) on 04/01/14 0834  
 Araujo, Ricardo Moura de (M.D.) on 03/31/14 1216  
 Araujo, Ricardo Moura de (M.D.) on 03/31/14 1216

**CC List**

Recipient	Modifier	Fax	Address	Added
Araujo, Ricardo Moura de (M.D.), M.D.	—	—	—	—
Turner, Sarah Elizabeth (M.D.), M.D.	—	—	—	—

**Recipients**

**Araujo, Ricardo Moura de (M.D.), M.D.**

Response?	Delivery Method	Outcome	Message ID
In Basket	Result sent	207887725	
Provider ID: 363959 (provider defined by Results Routing) Result routed to linked user Z950800 using In Basket Recipient added as CC recipient (ORD 105) Only regular result message sent (CC message ignored)			

**Turner, Sarah Elizabeth (M.D.), M.D.**

Response?	Delivery Method	Outcome	Message ID
In Basket	Result sent	207887726	
Recipient added as CC recipient (ORD 105)			

**Testing Performed By**

Lab - Abbreviation	Name	Director	Address	Valid Date Range
--------------------	------	----------	---------	------------------

**02/13/2014 - Orders Only in COMPLETE CARE (continued)**

**Labs (continued)**

**250 - 157**      HIGH DESERT      Lingli Cai, M.D.      14011 Park Ave.      02/06/09 1520 - 06/08/15 0942  
 LABORATORY      VICTORVILLE CA  
 92392

**CREATININE, SERUM [446147355]**      Resulted: 03/31/14 0808, Result status: In process

Order status: Completed      Filed on: 03/31/14 0808  
 Collected by: Wolfenbarger,Rosemary 03/31/14 0808

Narrative:  
 RMS ACCN: 536162388  
 OTHER PROVIDERS HAVE RECEIVED THIS RESULT DUE TO DUPLICATE ORDERS FOR THIS TEST. YOU MAY HAVE ORDERED THIS EXACT TEST OR ONE OF ITS COMPONENTS. THUS, COORDINATION OF CARE IS NECESSARY. CLICK ON THE ORDER DETAILS HYPERLINK FOR INDICATION OF ALL PROVIDERS WHO HAVE RECEIVED NOTIFICATION OF THIS RESULT.

**Reviewed by**

- Turner, Sarah Elizabeth (M.D.) on 04/01/14 1933
- Turner, Sarah Elizabeth (M.D.) on 04/01/14 1933
- Araujo, Ricardo Moura de (M.D.) on 04/01/14 0836
- Araujo, Ricardo Moura de (M.D.) on 04/01/14 0834
- Araujo, Ricardo Moura de (M.D.) on 04/01/14 0834
- Araujo, Ricardo Moura de (M.D.) on 03/31/14 1216
- Araujo, Ricardo Moura de (M.D.) on 03/31/14 1216

**CC List**

Recipient	Modifier	Fax	Address	Added
Araujo, Ricardo Moura de (M.D.), M.D.	—	—	—	—
Turner, Sarah Elizabeth (M.D.), M.D.	—	—	—	—

**CREATININE, SERUM [446147355]**      Resulted: 03/31/14 0808, Result status: In process

Order status: Completed      Filed on: 03/31/14 0808  
 Collected by: Wolfenbarger,Rosemary 03/31/14 0808

Narrative:  
 RMS ACCN: 536162388  
 OTHER PROVIDERS HAVE RECEIVED THIS RESULT DUE TO DUPLICATE ORDERS FOR THIS TEST. YOU MAY HAVE ORDERED THIS EXACT TEST OR ONE OF ITS COMPONENTS. THUS, COORDINATION OF CARE IS NECESSARY. CLICK ON THE ORDER DETAILS HYPERLINK FOR INDICATION OF ALL PROVIDERS WHO HAVE RECEIVED NOTIFICATION OF THIS RESULT.

**Reviewed by**

- Turner, Sarah Elizabeth (M.D.) on 04/01/14 1933
- Turner, Sarah Elizabeth (M.D.) on 04/01/14 1933
- Araujo, Ricardo Moura de (M.D.) on 04/01/14 0836
- Araujo, Ricardo Moura de (M.D.) on 04/01/14 0834
- Araujo, Ricardo Moura de (M.D.) on 04/01/14 0834
- Araujo, Ricardo Moura de (M.D.) on 03/31/14 1216
- Araujo, Ricardo Moura de (M.D.) on 03/31/14 1216

**CC List**

Recipient	Modifier	Fax	Address	Added
Araujo, Ricardo Moura de (M.D.), M.D.	—	—	—	—
Turner, Sarah Elizabeth (M.D.), M.D.	—	—	—	—

**Indications**



## 02/13/2014 - Orders Only in COMPLETE CARE (continued)

## Labs (continued)

CKD STAGE 2 (GFR 60-89) [585.2 (ICD-9-CM)]

## LIPID PANEL [446097348] (Completed)

Electronically signed by: Program, Complete Care on 02/13/14 2038 Status: Completed  
 Ordering user: Program, Complete Care 02/13/14 2038 Authorized by: Araujo, Ricardo Moura de (M.D.)  
 Ordering mode: Standard Class: Normal  
 Frequency: Routine 02/13/14 -  
 Quantity: 1  
 Diagnoses  
 CKD STAGE 2 (GFR 60-89) [585.2 (ICD-9-CM)]

## Provider Details

Provider	NPI
Araujo, Ricardo Moura de (M.D.)	1548466329

## Specimen Information

ID	Type	Source	Collected By
—	—	BLOOD	—

## Indications

CKD STAGE 2 (GFR 60-89) [585.2 (ICD-9-CM)]

## LIPID PANEL [446147356]

Resulted: 04/01/14 0614, Result status: Final result

Order status: Completed Filed on: 04/01/14 0614  
 Collected by: Wolfenbarger, Rosemary 03/31/14 0808 Resulting lab: SHERMAN WAY REGIONAL LABORATORY  
 Narrative:

RMS ACCN: 536162394

OTHER PROVIDERS HAVE RECEIVED THIS RESULT DUE TO DUPLICATE ORDERS FOR THIS TEST. YOU MAY HAVE ORDERED THIS EXACT TEST OR ONE OF ITS COMPONENTS. THUS, COORDINATION OF CARE IS NECESSARY. CLICK ON THE ORDER DETAILS HYPERLINK FOR INDICATION OF ALL PROVIDERS WHO HAVE RECEIVED NOTIFICATION OF THIS RESULT.  
 FASTING? YES

## Components

Component	Value	Reference Range	Flag	Lab
CHOLESTEROL	148	<=199 mg/dL	—	956
TRIGLYCERIDE	102	<=149 mg/dL	—	956
Comment: Note that if triglycerides (TG) are sufficiently high, then direct LDL (if TG>1300 mg/dL) or HDL (if TG>2000 mg/dL) measurements may not be valid.				
HDL	45	>=40 mg/dL	—	956
LDL CALCULATED	83	<=99 mg/dL	—	956
CHOLESTEROL/HIGH DENSITY LIPOPROTEIN	3.3	<=4.2	—	956
Comment: See LabNet for more information.				
CHOLESTEROL, NON-HDL	103	—	—	956
Comment: NonHDL targets are 30 mg/dL higher than LDL targets.				

## Reviewed by

Tumer, Sarah Elizabeth (M.D.) on 04/01/14 1933  
 Tumer, Sarah Elizabeth (M.D.) on 04/01/14 1933  
 Araujo, Ricardo Moura de (M.D.) on 04/01/14 0836  
 Araujo, Ricardo Moura de (M.D.) on 04/01/14 0834  
 Araujo, Ricardo Moura de (M.D.) on 04/01/14 0834

## CC List

## 02/13/2014 - Orders Only in COMPLETE CARE (continued)

## Labs (continued)

Recipient	Modifier	Fax	Address	Added
Araujo, Ricardo Moura de (M.D.), M.D.	—	—	—	—
Turner, Sarah Elizabeth (M.D.), M.D.	—	—	—	—

## Recipients

## Araujo, Ricardo Moura de (M.D.), M.D.

Response ible?	Delivery Method	Outcome	Message ID
In Basket	Result sent	207887725	
Provider ID: 363959 (provider defined by Results Routing)			
Result routed to linked user Z950800 using In Basket			
Recipient added as CC recipient (ORD 105)			
Only regular result message sent (CC message ignored)			

## Turner, Sarah Elizabeth (M.D.), M.D.

Response ible?	Delivery Method	Outcome	Message ID
In Basket	Result sent	207887726	
Recipient added as CC recipient (ORD 105)			

## Testing Performed By

Lab - Abbreviation	Name	Director	Address	Valid Date Range
240 - 956	SHERMAN WAY REGIONAL LABORATORY	Darryl Erik Palmer-Toy, MD, PhD	11668 Sherman Way NORTH HOLLYWOOD CA 91605	09/01/10 1119 - 06/01/17 0325

## LIPID PANEL [446147356]

Resulted: 04/01/14 0613, Result status: Final result

Order status: Completed

Filed on: 04/01/14 0614

Collected by: Wolfenbarger,Rosemary 03/31/14 0808

Resulting lab: SHERMAN WAY REGIONAL LABORATORY

Narrative:

RMS ACCN: 536162394

OTHER PROVIDERS HAVE RECEIVED THIS RESULT DUE TO DUPLICATE ORDERS FOR THIS TEST. YOU MAY HAVE ORDERED THIS EXACT TEST OR ONE OF ITS COMPONENTS. THUS, COORDINATION OF CARE IS NECESSARY. CLICK ON THE ORDER DETAILS HYPERLINK FOR INDICATION OF ALL PROVIDERS WHO HAVE RECEIVED NOTIFICATION OF THIS RESULT.

FASTING? YES

## Components

Component	Value	Reference Range	Flag	Lab
CHOLESTEROL	148	<=199 mg/dL	—	956
TRIGLYCERIDE	102	<=149 mg/dL	—	956
Comment: Note that if triglycerides (TG) are sufficiently high, then direct LDL (if TG>1300 mg/dL) or HDL (if TG>2000 mg/dL) measurements may not be valid.				
LDL CALCULATED	83	<=99 mg/dL	—	956
CHOLESTEROL/HIGH DENSITY LIPOPROTEIN	3.3	<=4.2	—	956
Comment: See LabNet for more information.				
CHOLESTEROL, NON-HDL	103	—	—	956
Comment: NonHDL targets are 30 mg/dL higher than LDL targets.				

## Reviewed by

## 02/13/2014 - Orders Only in COMPLETE CARE (continued)

## Labs (continued)

Turner, Sarah Elizabeth (M.D.) on 04/01/14 1933  
 Turner, Sarah Elizabeth (M.D.) on 04/01/14 1933  
 Araujo, Ricardo Moura de (M.D.) on 04/01/14 0836  
 Araujo, Ricardo Moura de (M.D.) on 04/01/14 0834  
 Araujo, Ricardo Moura de (M.D.) on 04/01/14 0834

## CC List

Recipient	Modifier	Fax	Address	Added
Araujo, Ricardo Moura de (M.D.), M.D.	—	—	—	—
Turner, Sarah Elizabeth (M.D.), M.D.	—	—	—	—

## Recipients

## Araujo, Ricardo Moura de (M.D.), M.D.

Responsible?	Delivery Method	Outcome	Message ID
In Basket	Result sent	207887725	
Provider ID: 363959 (provider defined by Results Routing)			
Result routed to linked user Z950800 using In Basket			
Recipient added as CC recipient (ORD 105)			
Only regular result message sent (CC message ignored)			

## Turner, Sarah Elizabeth (M.D.), M.D.

Responsible?	Delivery Method	Outcome	Message ID
In Basket	Result sent	207887726	
Recipient added as CC recipient (ORD 105)			

## Testing Performed By

Lab - Abbreviation	Name	Director	Address	Valid Date Range
240 - 956	SHERMAN WAY REGIONAL LABORATORY	Darryl Erik Palmer-Toy, MD, PhD	11668 Sherman Way NORTH HOLLYWOOD CA 91605	09/01/10 1119 - 06/01/17 0325

## LIPID PANEL [446147356]

Resulted: 04/01/14 0613, Result status: Final result

Order status: Completed  
 Collected by: Wolfenbarger, Rosemary 03/31/14 0808  
 Narrative:

Filed on: 04/01/14 0614

Resulting lab: SHERMAN WAY REGIONAL LABORATORY

RMS ACCN: 536162394

OTHER PROVIDERS HAVE RECEIVED THIS RESULT DUE TO DUPLICATE ORDERS FOR THIS TEST. YOU MAY HAVE ORDERED THIS EXACT TEST OR ONE OF ITS COMPONENTS. THUS, COORDINATION OF CARE IS NECESSARY. CLICK ON THE ORDER DETAILS HYPERLINK FOR INDICATION OF ALL PROVIDERS WHO HAVE RECEIVED NOTIFICATION OF THIS RESULT.  
 FASTING? YES

## Components

Component	Value	Reference Range	Flag	Lab
CHOLESTEROL	148	<=199 mg/dL	—	956
TRIGLYCERIDE	102	<=149 mg/dL	—	956
Comment:				
Note that if triglycerides (TG) are sufficiently high, then direct LDL (if TG>1300 mg/dL) or HDL (if TG>2000 mg/dL) measurements may not be valid.				
LDL CALCULATED	83	<=99 mg/dL	—	956
CHOLESTEROL/HIGH DENSITY LIPOPROTEIN	3.3	<=4.2	—	956

**02/13/2014 - Orders Only in COMPLETE CARE (continued)**

**Labs (continued)**

Comment:  
 See LabNet for more information.

CHOLESTEROL, NON-HDL	103	—	—	956
----------------------	-----	---	---	-----

Comment:  
 NonHDL targets are 30 mg/dL higher than LDL targets.

**Reviewed by**

- Turner, Sarah Elizabeth (M.D.) on 04/01/14 1933
- Turner, Sarah Elizabeth (M.D.) on 04/01/14 1933
- Araujo, Ricardo Moura de (M.D.) on 04/01/14 0836
- Araujo, Ricardo Moura de (M.D.) on 04/01/14 0834
- Araujo, Ricardo Moura de (M.D.) on 04/01/14 0834

**CC List**

Recipient	Modifier	Fax	Address	Added
Araujo, Ricardo Moura de (M.D.), M.D.	—	—	—	—
Turner, Sarah Elizabeth (M.D.), M.D.	—	—	—	—

**Recipients**

**Araujo, Ricardo Moura de (M.D.), M.D.**

Responsible?	Delivery Method	Outcome	Message ID
In Basket	Result sent	207887725	
Provider ID: 363959 (provider defined by Results Routing)			
Result routed to linked user Z950800 using In Basket			
Recipient added as CC recipient (ORD 105)			
Only regular result message sent (CC message ignored)			

**Turner, Sarah Elizabeth (M.D.), M.D.**

Responsible?	Delivery Method	Outcome	Message ID
In Basket	Result sent	207887726	
Recipient added as CC recipient (ORD 105)			

**Testing Performed By**

Lab - Abbreviation	Name	Director	Address	Valid Date Range
240 - 956	SHERMAN WAY REGIONAL LABORATORY	Darryl Erik Palmer-Toy, MD, PhD	11668 Sherman Way NORTH HOLLYWOOD CA 91605	09/01/10 1119 - 06/01/17 0325

**LIPID PANEL [446147356]**

Resulted: 04/01/14 0404, Result status: In process

Order status: Completed  
 Collected by: Wolfenbarger, Rosemary 03/31/14 0808

Filed on: 04/01/14 0404

**Narrative:**

RMS ACCN: 536162394

OTHER PROVIDERS HAVE RECEIVED THIS RESULT DUE TO DUPLICATE ORDERS FOR THIS TEST. YOU MAY HAVE ORDERED THIS EXACT TEST OR ONE OF ITS COMPONENTS. THUS, COORDINATION OF CARE IS NECESSARY. CLICK ON THE ORDER DETAILS HYPERLINK FOR INDICATION OF ALL PROVIDERS WHO HAVE RECEIVED NOTIFICATION OF THIS RESULT.

FASTING? YES

**Reviewed by**

**02/13/2014 - Orders Only in COMPLETE CARE (continued)****Labs (continued)**

Turner, Sarah Elizabeth (M.D.) on 04/01/14 1933  
 Turner, Sarah Elizabeth (M.D.) on 04/01/14 1933  
 Araujo, Ricardo Moura de (M.D.) on 04/01/14 0836  
 Araujo, Ricardo Moura de (M.D.) on 04/01/14 0834  
 Araujo, Ricardo Moura de (M.D.) on 04/01/14 0834

**CC List**

Recipient	Modifier	Fax	Address	Added
Araujo, Ricardo Moura de (M.D.), M.D.	—	—	—	—
Turner, Sarah Elizabeth (M.D.), M.D.	—	—	—	—

**LIPID PANEL [446147356]**

Resulted: 03/31/14 0808, Result status: In process

Order status: Completed

Filed on: 03/31/14 0808

Collected by: Wolfenbarger, Rosemary 03/31/14 0808

Narrative:

RMS ACCN: 536162394

OTHER PROVIDERS HAVE RECEIVED THIS RESULT DUE TO DUPLICATE ORDERS FOR THIS TEST. YOU MAY HAVE ORDERED THIS EXACT TEST OR ONE OF ITS COMPONENTS. THUS, COORDINATION OF CARE IS NECESSARY. CLICK ON THE ORDER DETAILS HYPERLINK FOR INDICATION OF ALL PROVIDERS WHO HAVE RECEIVED NOTIFICATION OF THIS RESULT.  
 FASTING? YES

**Reviewed by**

Turner, Sarah Elizabeth (M.D.) on 04/01/14 1933  
 Turner, Sarah Elizabeth (M.D.) on 04/01/14 1933  
 Araujo, Ricardo Moura de (M.D.) on 04/01/14 0836  
 Araujo, Ricardo Moura de (M.D.) on 04/01/14 0834  
 Araujo, Ricardo Moura de (M.D.) on 04/01/14 0834

**CC List**

Recipient	Modifier	Fax	Address	Added
Araujo, Ricardo Moura de (M.D.), M.D.	—	—	—	—
Turner, Sarah Elizabeth (M.D.), M.D.	—	—	—	—

**Indications**

CKD STAGE 2 (GFR 60-89) [585.2 (ICD-9-CM)]

**END OF ENCOUNTER****02/13/2014 - Released Future/Standing Orders in COMPLETE CARE****Visit Information****Provider Information****Encounter Provider**

Araujo, Ricardo Moura de (M.D.)

**Department**

Name	Address	Phone
COMPLETE CARE	10800 MAGNOLIA AVE	833-574-2273

**02/13/2014 - Released Future/Standing Orders in COMPLETE CARE (continued)**

**Visit Information (continued)**

Riverside CA 92505-3043

**Reason for Visit**

**Visit Diagnosis**

- CKD STAGE 2 (GFR 60-89) [585.2]

**Labs**

**ELECTROLYTE PANEL (NA, K, CL, CO2) [446147354] (Final result)**

Electronically signed by: Program, Complete Care on 02/13/14 2038 Status: **Completed**

This order may be acted on in another encounter.

Ordering user: Program, Complete Care 02/13/14 2038

Authorized by: Araujo, Ricardo Moura de (M.D.)

Ordering mode: Standard

Frequency: Routine 02/13/14 -

Class: Normal

Quantity: 1

Lab status: Final result

Instance released by: Program, Complete Care (auto-released) 2/14/2014 1:05 AM

Diagnoses

CKD STAGE 2 (GFR 60-89) [585.2 (ICD-9-CM)]

**Provider Details**

Provider	NPI
Araujo, Ricardo Moura de (M.D.)	1548466329

**Specimen Information**

ID	Type	Source	Collected By
C0000220140900 07216	—	BLOOD	Wolfenbarger, Rosemary 03/31/14 0808

**ELECTROLYTE PANEL (NA, K, CL, CO2) [446147354]**

Resulted: 03/31/14 1126, Result status: Final result

Order status: Completed

Filed on: 03/31/14 1134

Collected by: Wolfenbarger, Rosemary 03/31/14 0808

Resulting lab: HIGH DESERT LABORATORY

Narrative:

RMS ACCN: 536162388

OTHER PROVIDERS HAVE RECEIVED THIS RESULT DUE TO DUPLICATE ORDERS FOR THIS TEST. YOU MAY HAVE ORDERED THIS EXACT TEST OR ONE OF ITS COMPONENTS. THUS, COORDINATION OF CARE IS NECESSARY. CLICK ON THE ORDER DETAILS HYPERLINK FOR INDICATION OF ALL PROVIDERS WHO HAVE RECEIVED NOTIFICATION OF THIS RESULT.

**Components**

Component	Value	Reference Range	Flag	Lab
SODIUM	139	135 - 145 mEq/L	—	157
POTASSIUM	3.5	3.5 - 5.0 mEq/L	—	157
CHLORIDE	106	101 - 111 mEq/L	—	157
CO2	28	21 - 31 mEq/L	—	157

**Reviewed by**

- Tumer, Sarah Elizabeth (M.D.) on 04/01/14 1933
- Tumer, Sarah Elizabeth (M.D.) on 04/01/14 1933
- Araujo, Ricardo Moura de (M.D.) on 04/01/14 0836
- Araujo, Ricardo Moura de (M.D.) on 04/01/14 0834
- Araujo, Ricardo Moura de (M.D.) on 04/01/14 0834
- Araujo, Ricardo Moura de (M.D.) on 03/31/14 1216
- Araujo, Ricardo Moura de (M.D.) on 03/31/14 1216

**CC List**

Recipient	Modifier	Fax	Address	Added
Araujo, Ricardo Moura de	—	—	—	—

**02/13/2014 - Released Future/Standing Orders in COMPLETE CARE (continued)**

**Labs (continued)**

(M.D.), M.D.  
 Turner, Sarah Elizabeth — — —  
 (M.D.), M.D.

**Recipients**

**Araujo, Ricardo Moura de (M.D.), M.D.**

Responsible?	Delivery Method	Outcome	Message ID
In Basket	Result sent	207887725	
Provider ID: 363959 (provider defined by Results Routing) Result routed to linked user Z950800 using In Basket Recipient added as CC recipient (ORD 105) Only regular result message sent (CC message ignored)			

**Turner, Sarah Elizabeth (M.D.), M.D.**

Responsible?	Delivery Method	Outcome	Message ID
In Basket	Result sent	207887726	
Recipient added as CC recipient (ORD 105)			

**Testing Performed By**

Lab - Abbreviation	Name	Director	Address	Valid Date Range
250 - 157	HIGH DESERT LABORATORY	Lingli Cai, M.D.	14011 Park Ave. VICTORVILLE CA 92392	02/06/09 1520 - 06/08/15 0942

**ELECTROLYTE PANEL (NA, K, CL, CO2) [446147354] Resulted: 03/31/14 0808, Result status: In process**

Order status: Completed Filed on: 03/31/14 0808

Collected by: Wolfenbarger, Rosemary 03/31/14 0808

Narrative:

RMS ACCN: 536162388

OTHER PROVIDERS HAVE RECEIVED THIS RESULT DUE TO DUPLICATE ORDERS FOR THIS TEST. YOU MAY HAVE ORDERED THIS EXACT TEST OR ONE OF ITS COMPONENTS. THUS, COORDINATION OF CARE IS NECESSARY. CLICK ON THE ORDER DETAILS HYPERLINK FOR INDICATION OF ALL PROVIDERS WHO HAVE RECEIVED NOTIFICATION OF THIS RESULT.

**Reviewed by**

- Turner, Sarah Elizabeth (M.D.) on 04/01/14 1933
- Turner, Sarah Elizabeth (M.D.) on 04/01/14 1933
- Araujo, Ricardo Moura de (M.D.) on 04/01/14 0836
- Araujo, Ricardo Moura de (M.D.) on 04/01/14 0834
- Araujo, Ricardo Moura de (M.D.) on 04/01/14 0834
- Araujo, Ricardo Moura de (M.D.) on 03/31/14 1216
- Araujo, Ricardo Moura de (M.D.) on 03/31/14 1216

**CC List**

Recipient	Modifier	Fax	Address	Added
Araujo, Ricardo Moura de (M.D.), M.D.	—	—	—	—
Turner, Sarah Elizabeth (M.D.), M.D.	—	—	—	—

**ELECTROLYTE PANEL (NA, K, CL, CO2) [446147354] Resulted: 03/31/14 0808, Result status: In process**

Order status: Completed Filed on: 03/31/14 0808

Collected by: Wolfenbarger, Rosemary 03/31/14 0808

## 02/13/2014 - Released Future/Standing Orders in COMPLETE CARE (continued)

## Labs (continued)

## Narrative:

RMS ACCN: 536162388

OTHER PROVIDERS HAVE RECEIVED THIS RESULT DUE TO DUPLICATE ORDERS FOR THIS TEST. YOU MAY HAVE ORDERED THIS EXACT TEST OR ONE OF ITS COMPONENTS. THUS, COORDINATION OF CARE IS NECESSARY. CLICK ON THE ORDER DETAILS HYPERLINK FOR INDICATION OF ALL PROVIDERS WHO HAVE RECEIVED NOTIFICATION OF THIS RESULT.

## Reviewed by

Turner, Sarah Elizabeth (M.D.) on 04/01/14 1933  
 Turner, Sarah Elizabeth (M.D.) on 04/01/14 1933  
 Araujo, Ricardo Moura de (M.D.) on 04/01/14 0836  
 Araujo, Ricardo Moura de (M.D.) on 04/01/14 0834  
 Araujo, Ricardo Moura de (M.D.) on 04/01/14 0834  
 Araujo, Ricardo Moura de (M.D.) on 03/31/14 1216  
 Araujo, Ricardo Moura de (M.D.) on 03/31/14 1216

## CC List

Recipient	Modifier	Fax	Address	Added
Araujo, Ricardo Moura de (M.D.), M.D.	—	—	—	—
Turner, Sarah Elizabeth (M.D.), M.D.	—	—	—	—

## Indications

CKD STAGE 2 (GFR 60-89) [585.2 (ICD-9-CM)]

## All Reviewers List

Turner, Sarah Elizabeth (M.D.) on 4/1/2014 19:33  
 Turner, Sarah Elizabeth (M.D.) on 4/1/2014 19:33  
 Araujo, Ricardo Moura de (M.D.) on 4/1/2014 08:36  
 Araujo, Ricardo Moura de (M.D.) on 4/1/2014 08:34  
 Araujo, Ricardo Moura de (M.D.) on 4/1/2014 08:34  
 Araujo, Ricardo Moura de (M.D.) on 3/31/2014 12:16  
 Araujo, Ricardo Moura de (M.D.) on 3/31/2014 12:16

## CREATININE, SERUM [446147355] (Final result)

Electronically signed by: Program, Complete Care on 02/13/14 2038

Status: Completed

This order may be acted on in another encounter.

Ordering user: Program, Complete Care 02/13/14 2038

Authorized by: Araujo, Ricardo Moura de (M.D.)

Ordering mode: Standard

Frequency: Routine 02/13/14 -

Class: Normal

Quantity: 1

Lab status: Final result

Instance released by: Program, Complete Care (auto-released) 2/14/2014 1:05 AM

Diagnoses

CKD STAGE 2 (GFR 60-89) [585.2 (ICD-9-CM)]

## Provider Details

Provider	NPI
Araujo, Ricardo Moura de (M.D.)	1548466329

## Specimen Information

ID	Type	Source	Collected By
C0000220140900 07216	—	BLOOD	Wolfenbarger,Rosemary 03/31/14 0808

## CREATININE, SERUM [446147355]

Resulted: 03/31/14 1126, Result status: Final result

Order status: Completed

Filed on: 03/31/14 1134

Collected by: Wolfenbarger,Rosemary 03/31/14 0808

Resulting lab: HIGH DESERT LABORATORY



## 02/13/2014 - Released Future/Standing Orders in COMPLETE CARE (continued)

## Labs (continued)

## Narrative:

RMS ACCN: 536162388

OTHER PROVIDERS HAVE RECEIVED THIS RESULT DUE TO DUPLICATE ORDERS FOR THIS TEST. YOU MAY HAVE ORDERED THIS EXACT TEST OR ONE OF ITS COMPONENTS. THUS, COORDINATION OF CARE IS NECESSARY. CLICK ON THE ORDER DETAILS HYPERLINK FOR INDICATION OF ALL PROVIDERS WHO HAVE RECEIVED NOTIFICATION OF THIS RESULT.

## Components

Component	Value	Reference Range	Flag	Lab
CREATININE	1.01	<=1.10 mg/dL	—	157
GLOMERULAR FILTRATION RATE	70	mL/min	—	157
Comment:				
Estimated GFR (eGFR) is normalized to a standard body surface area (1.73m <sup>2</sup> ), by sex, age, and race. The eGFR has been multiplied by 1.21 if "Black" race is reported in Foundations System. -GFR Ranges- GFR >89 Normal (or CKD1*) 60-89 Mildly reduced (CKD2*) 30-59 Moderately reduced (CKD3 if >3mos) 15-29 Severely reduced (CKD4 if >3mos) GFR <15 Kidney failure (CKD5 if >3mos) * GFR >60 is not diagnostic of CKD1 or 2 unless another marker of kidney damage is present (e.g. microalbumin or urine protein >300 mg/day on 2 occasions, or renal biopsy or imaging abnormality).				
RACE	Black	—	—	157

## Reviewed by

Turner, Sarah Elizabeth (M.D.) on 04/01/14 1933  
 Turner, Sarah Elizabeth (M.D.) on 04/01/14 1933  
 Araujo, Ricardo Moura de (M.D.) on 04/01/14 0836  
 Araujo, Ricardo Moura de (M.D.) on 04/01/14 0834  
 Araujo, Ricardo Moura de (M.D.) on 04/01/14 0834  
 Araujo, Ricardo Moura de (M.D.) on 03/31/14 1216  
 Araujo, Ricardo Moura de (M.D.) on 03/31/14 1216

## CC List

Recipient	Modifier	Fax	Address	Added
Araujo, Ricardo Moura de (M.D.), M.D.	—	—	—	—
Turner, Sarah Elizabeth (M.D.), M.D.	—	—	—	—

## Recipients

## Araujo, Ricardo Moura de (M.D.), M.D.

Response?	Delivery Method	Outcome	Message ID
In Basket	Result sent	207887725	
Provider ID: 363959 (provider defined by Results Routing)			
Result routed to linked user Z950800 using In Basket			
Recipient added as CC recipient (ORD 105)			
Only regular result message sent (CC message ignored)			

## Turner, Sarah Elizabeth (M.D.), M.D.

Response?	Delivery Method	Outcome	Message ID
In Basket	Result sent	207887726	
Recipient added as CC recipient (ORD 105)			

## Testing Performed By

Lab - Abbreviation	Name	Director	Address	Valid Date Range
250 - 157	HIGH DESERT LABORATORY	Lingli Cai, M.D.	14011 Park Ave. VICTORVILLE CA	02/06/09 1520 - 06/08/15 0942

02/13/2014 - Released Future/Standing Orders in COMPLETE CARE (continued)

Labs (continued)

92392

**CREATININE, SERUM [446147355]**

Resulted: 03/31/14 0808, Result status: In process

Order status: Completed

Filed on: 03/31/14 0808

Collected by: Wolfenbarger, Rosemary 03/31/14 0808

Narrative:

RMS ACCN: 536162388

OTHER PROVIDERS HAVE RECEIVED THIS RESULT DUE TO DUPLICATE ORDERS FOR THIS TEST. YOU MAY HAVE ORDERED THIS EXACT TEST OR ONE OF ITS COMPONENTS. THUS, COORDINATION OF CARE IS NECESSARY. CLICK ON THE ORDER DETAILS HYPERLINK FOR INDICATION OF ALL PROVIDERS WHO HAVE RECEIVED NOTIFICATION OF THIS RESULT.

**Reviewed by**

Turner, Sarah Elizabeth (M.D.) on 04/01/14 1933  
 Turner, Sarah Elizabeth (M.D.) on 04/01/14 1933  
 Araujo, Ricardo Moura de (M.D.) on 04/01/14 0836  
 Araujo, Ricardo Moura de (M.D.) on 04/01/14 0834  
 Araujo, Ricardo Moura de (M.D.) on 04/01/14 0834  
 Araujo, Ricardo Moura de (M.D.) on 03/31/14 1216  
 Araujo, Ricardo Moura de (M.D.) on 03/31/14 1216

**CC List**

Recipient	Modifier	Fax	Address	Added
Araujo, Ricardo Moura de (M.D.), M.D.	—	—	—	—
Turner, Sarah Elizabeth (M.D.), M.D.	—	—	—	—

**CREATININE, SERUM [446147355]**

Resulted: 03/31/14 0808, Result status: In process

Order status: Completed

Filed on: 03/31/14 0808

Collected by: Wolfenbarger, Rosemary 03/31/14 0808

Narrative:

RMS ACCN: 536162388

OTHER PROVIDERS HAVE RECEIVED THIS RESULT DUE TO DUPLICATE ORDERS FOR THIS TEST. YOU MAY HAVE ORDERED THIS EXACT TEST OR ONE OF ITS COMPONENTS. THUS, COORDINATION OF CARE IS NECESSARY. CLICK ON THE ORDER DETAILS HYPERLINK FOR INDICATION OF ALL PROVIDERS WHO HAVE RECEIVED NOTIFICATION OF THIS RESULT.

**Reviewed by**

Turner, Sarah Elizabeth (M.D.) on 04/01/14 1933  
 Turner, Sarah Elizabeth (M.D.) on 04/01/14 1933  
 Araujo, Ricardo Moura de (M.D.) on 04/01/14 0836  
 Araujo, Ricardo Moura de (M.D.) on 04/01/14 0834  
 Araujo, Ricardo Moura de (M.D.) on 04/01/14 0834  
 Araujo, Ricardo Moura de (M.D.) on 03/31/14 1216  
 Araujo, Ricardo Moura de (M.D.) on 03/31/14 1216

**CC List**

Recipient	Modifier	Fax	Address	Added
Araujo, Ricardo Moura de (M.D.), M.D.	—	—	—	—
Turner, Sarah Elizabeth (M.D.), M.D.	—	—	—	—

**Indications**

CKD STAGE 2 (GFR 60-89) [585.2 (ICD-9-CM)]

## 02/13/2014 - Released Future/Standing Orders in COMPLETE CARE (continued)

## Labs (continued)

## All Reviewers List

Turner, Sarah Elizabeth (M.D.) on 4/1/2014 19:33  
 Turner, Sarah Elizabeth (M.D.) on 4/1/2014 19:33  
 Araujo, Ricardo Moura de (M.D.) on 4/1/2014 08:36  
 Araujo, Ricardo Moura de (M.D.) on 4/1/2014 08:34  
 Araujo, Ricardo Moura de (M.D.) on 4/1/2014 08:34  
 Araujo, Ricardo Moura de (M.D.) on 3/31/2014 12:16  
 Araujo, Ricardo Moura de (M.D.) on 3/31/2014 12:16

## LIPID PANEL [446147356] (Final result)

Electronically signed by: Program, Complete Care on 02/13/14 2038 Status: Completed

This order may be acted on in another encounter.

Ordering user: Program, Complete Care 02/13/14 2038

Authorized by: Araujo, Ricardo Moura de (M.D.)

Ordering mode: Standard

Frequency: Routine 02/13/14 -

Class: Normal

Quantity: 1

Lab status: Final result

Instance released by: Program, Complete Care (auto-released) 2/14/2014 1:05 AM

Diagnoses

CKD STAGE 2 (GFR 60-89) [585.2 (ICD-9-CM)]

## Provider Details

Provider	NPI
Araujo, Ricardo Moura de (M.D.)	1548466329

## Specimen Information

ID	Type	Source	Collected By
C0000220140900 07216	—	BLOOD	Wolfenbarger,Rosemary 03/31/14 0808

## LIPID PANEL [446147356]

Resulted: 04/01/14 0614, Result status: Final result

Order status: Completed

Filed on: 04/01/14 0614

Collected by: Wolfenbarger,Rosemary 03/31/14 0808

Resulting lab: SHERMAN WAY REGIONAL LABORATORY

Narrative:

RMS ACCN: 536162394

OTHER PROVIDERS HAVE RECEIVED THIS RESULT DUE TO DUPLICATE ORDERS FOR THIS TEST. YOU MAY HAVE ORDERED THIS EXACT TEST OR ONE OF ITS COMPONENTS. THUS, COORDINATION OF CARE IS NECESSARY. CLICK ON THE ORDER DETAILS HYPERLINK FOR INDICATION OF ALL PROVIDERS WHO HAVE RECEIVED NOTIFICATION OF THIS RESULT.  
 FASTING? YES

## Components

Component	Value	Reference Range	Flag	Lab
CHOLESTEROL	148	<=199 mg/dL	—	956
TRIGLYCERIDE	102	<=149 mg/dL	—	956
Comment: Note that if triglycerides (TG) are sufficiently high, then direct LDL (if TG>1300 mg/dL) or HDL (if TG>2000 mg/dL) measurements may not be valid.				
HDL	45	>=40 mg/dL	—	956
LDL CALCULATED	83	<=99 mg/dL	—	956
CHOLESTEROL/HIGH DENSITY LIPOPROTEIN	3.3	<=4.2	—	956
Comment: See LabNet for more information.				
CHOLESTEROL, NON-HDL	103	—	—	956
Comment: NonHDL targets are 30 mg/dL higher than LDL targets.				

## Reviewed by

Turner, Sarah Elizabeth (M.D.) on 04/01/14 1933

## 02/13/2014 - Released Future/Standing Orders in COMPLETE CARE (continued)

## Labs (continued)

Tumer, Sarah Elizabeth (M.D.) on 04/01/14 1933  
 Araujo, Ricardo Moura de (M.D.) on 04/01/14 0836  
 Araujo, Ricardo Moura de (M.D.) on 04/01/14 0834  
 Araujo, Ricardo Moura de (M.D.) on 04/01/14 0834

## CC List

Recipient	Modifier	Fax	Address	Added
Araujo, Ricardo Moura de (M.D.), M.D.	—	—	—	—
Turner, Sarah Elizabeth (M.D.), M.D.	—	—	—	—

## Recipients

## Araujo, Ricardo Moura de (M.D.), M.D.

Response	Delivery Method	Outcome	Message ID
In Basket	Result sent	207887725	
Provider ID: 363959 (provider defined by Results Routing)			
Result routed to linked user Z950800 using In Basket			
Recipient added as CC recipient (ORD 105)			
Only regular result message sent (CC message ignored)			

## Turner, Sarah Elizabeth (M.D.), M.D.

Response	Delivery Method	Outcome	Message ID
In Basket	Result sent	207887726	
Recipient added as CC recipient (ORD 105)			

## Testing Performed By

Lab - Abbreviation	Name	Director	Address	Valid Date Range
240 - 956	SHERMAN WAY REGIONAL LABORATORY	Darryl Erik Palmer-Toy, MD, PhD	11668 Sherman Way NORTH HOLLYWOOD CA 91605	09/01/10 1119 - 06/01/17 0325

## LIPID PANEL [446147356]

Resulted: 04/01/14 0613, Result status: Final result

Order status: Completed  
 Collected by: Wolfenbarger, Rosemary 03/31/14 0808  
 Narrative:  
 RMS ACCN: 536162394  
 OTHER PROVIDERS HAVE RECEIVED THIS RESULT DUE TO DUPLICATE ORDERS FOR THIS TEST. YOU MAY HAVE ORDERED THIS EXACT TEST OR ONE OF ITS COMPONENTS. THUS, COORDINATION OF CARE IS NECESSARY. CLICK ON THE ORDER DETAILS HYPERLINK FOR INDICATION OF ALL PROVIDERS WHO HAVE RECEIVED NOTIFICATION OF THIS RESULT.  
 FASTING? YES

## Components

Component	Value	Reference Range	Flag	Lab
CHOLESTEROL	148	<=199 mg/dL	—	956
TRIGLYCERIDE	102	<=149 mg/dL	—	956
Comment: Note that if triglycerides (TG) are sufficiently high, then direct LDL (if TG>1300 mg/dL) or HDL (if TG>2000 mg/dL) measurements may not be valid.				
LDL CALCULATED	83	<=99 mg/dL	—	956
CHOLESTEROL/HIGH DENSITY LIPOPROTEIN	3.3	<=4.2	—	956
Comment:				

## 02/13/2014 - Released Future/Standing Orders in COMPLETE CARE (continued)

## Labs (continued)

See LabNet for more information.

CHOLESTEROL, NON-HDL	103	—	—	956
----------------------	-----	---	---	-----

## Comment:

NonHDL targets are 30 mg/dL higher than LDL targets.

## Reviewed by

Turner, Sarah Elizabeth (M.D.) on 04/01/14 1933  
 Turner, Sarah Elizabeth (M.D.) on 04/01/14 1933  
 Araujo, Ricardo Moura de (M.D.) on 04/01/14 0836  
 Araujo, Ricardo Moura de (M.D.) on 04/01/14 0834  
 Araujo, Ricardo Moura de (M.D.) on 04/01/14 0834

## CC List

Recipient	Modifier	Fax	Address	Added
Araujo, Ricardo Moura de (M.D.), M.D.	—	—	—	—
Turner, Sarah Elizabeth (M.D.), M.D.	—	—	—	—

## Recipients

## Araujo, Ricardo Moura de (M.D.), M.D.

Response ible?	Delivery Method	Outcome	Message ID
In Basket	Result sent	207887725	
Provider ID: 363959 (provider defined by Results Routing)			
Result routed to linked user Z950800 using In Basket			
Recipient added as CC recipient (ORD 105)			
Only regular result message sent (CC message ignored)			

## Turner, Sarah Elizabeth (M.D.), M.D.

Response ible?	Delivery Method	Outcome	Message ID
In Basket	Result sent	207887726	
Recipient added as CC recipient (ORD 105)			

## Testing Performed By

Lab - Abbreviation	Name	Director	Address	Valid Date Range
240 - 956	SHERMAN WAY REGIONAL LABORATORY	Darryl Erik Palmer-Toy, MD, PhD	11668 Sherman Way NORTH HOLLYWOOD CA 91605	09/01/10 1119 - 06/01/17 0325

## LIPID PANEL [446147356]

Resulted: 04/01/14 0613, Result status: Final result

Order status: Completed

Filed on: 04/01/14 0614

Collected by: Wolfenbarger, Rosemary 03/31/14 0808

Resulting lab: SHERMAN WAY REGIONAL LABORATORY

## Narrative:

RMS ACCN: 536162394

OTHER PROVIDERS HAVE RECEIVED THIS RESULT DUE TO DUPLICATE ORDERS FOR THIS TEST. YOU MAY HAVE ORDERED THIS EXACT TEST OR ONE OF ITS COMPONENTS. THUS, COORDINATION OF CARE IS NECESSARY. CLICK ON THE ORDER DETAILS HYPERLINK FOR INDICATION OF ALL PROVIDERS WHO HAVE RECEIVED NOTIFICATION OF THIS RESULT.

FASTING? YES

## Components

Component	Value	Reference Range	Flag	Lab
CHOLESTEROL	148	<=199 mg/dL	—	956

## 02/13/2014 - Released Future/Standing Orders in COMPLETE CARE (continued)

## Labs (continued)

TRIGLYCERIDE	102	<=149 mg/dL	—	956
Comment: Note that if triglycerides (TG) are sufficiently high, then direct LDL (if TG>1300 mg/dL) or HDL (if TG>2000 mg/dL) measurements may not be valid.				
LDL CALCULATED	83	<=99 mg/dL	—	956
CHOLESTEROL/HIGH DENSITY LIPOPROTEIN	3.3	<=4.2	—	956
Comment: See LabNet for more information.				
CHOLESTEROL, NON-HDL	103	—	—	956
Comment: NonHDL targets are 30 mg/dL higher than LDL targets.				

## Reviewed by

Tumer, Sarah Elizabeth (M.D.) on 04/01/14 1933  
Tumer, Sarah Elizabeth (M.D.) on 04/01/14 1933  
Araujo, Ricardo Moura de (M.D.) on 04/01/14 0836  
Araujo, Ricardo Moura de (M.D.) on 04/01/14 0834  
Araujo, Ricardo Moura de (M.D.) on 04/01/14 0834

## CC List

Recipient	Modifier	Fax	Address	Added
Araujo, Ricardo Moura de (M.D.), M.D.	—	—	—	—
Turner, Sarah Elizabeth (M.D.), M.D.	—	—	—	—

## Recipients

## Araujo, Ricardo Moura de (M.D.), M.D.

Response	Delivery Method	Outcome	Message ID
In Basket	Result sent	207887725	
Provider ID: 363959 (provider defined by Results Routing)			
Result routed to linked user Z950800 using In Basket			
Recipient added as CC recipient (ORD 105)			
Only regular result message sent (CC message ignored)			

## Turner, Sarah Elizabeth (M.D.), M.D.

Response	Delivery Method	Outcome	Message ID
In Basket	Result sent	207887726	
Recipient added as CC recipient (ORD 105)			

## Testing Performed By

Lab - Abbreviation	Name	Director	Address	Valid Date Range
240 - 956	SHERMAN WAY REGIONAL LABORATORY	Darryl Erik Palmer-Toy, MD, PhD	11668 Sherman Way NORTH HOLLYWOOD CA 91605	09/01/10 1119 - 06/01/17 0325

## LIPID PANEL [446147356]

Resulted: 04/01/14 0404, Result status: In process

Order status: Completed

Filed on: 04/01/14 0404

Collected by: Wolfenbarger, Rosemary 03/31/14 0808

Narrative:

RMS ACCN: 536162394

OTHER PROVIDERS HAVE RECEIVED THIS RESULT DUE TO DUPLICATE ORDERS FOR THIS

**02/13/2014 - Released Future/Standing Orders in COMPLETE CARE (continued)****Labs (continued)**

TEST. YOU MAY HAVE ORDERED THIS EXACT TEST OR ONE OF ITS COMPONENTS. THUS, COORDINATION OF CARE IS NECESSARY. CLICK ON THE ORDER DETAILS HYPERLINK FOR INDICATION OF ALL PROVIDERS WHO HAVE RECEIVED NOTIFICATION OF THIS RESULT.  
FASTING? YES

**Reviewed by**

Turner, Sarah Elizabeth (M.D.) on 04/01/14 1933  
Turner, Sarah Elizabeth (M.D.) on 04/01/14 1933  
Araujo, Ricardo Moura de (M.D.) on 04/01/14 0836  
Araujo, Ricardo Moura de (M.D.) on 04/01/14 0834  
Araujo, Ricardo Moura de (M.D.) on 04/01/14 0834

**CC List**

Recipient	Modifier	Fax	Address	Added
Araujo, Ricardo Moura de (M.D.), M.D.	—	—	—	—
Turner, Sarah Elizabeth (M.D.), M.D.	—	—	—	—

**LIPID PANEL [446147356]**

Resulted: 03/31/14 0808, Result status: In process

Order status: Completed

Filed on: 03/31/14 0808

Collected by: Wolfenbarger, Rosemary 03/31/14 0808

Narrative:

RMS ACCN: 536162394

OTHER PROVIDERS HAVE RECEIVED THIS RESULT DUE TO DUPLICATE ORDERS FOR THIS TEST. YOU MAY HAVE ORDERED THIS EXACT TEST OR ONE OF ITS COMPONENTS. THUS, COORDINATION OF CARE IS NECESSARY. CLICK ON THE ORDER DETAILS HYPERLINK FOR INDICATION OF ALL PROVIDERS WHO HAVE RECEIVED NOTIFICATION OF THIS RESULT.  
FASTING? YES

**Reviewed by**

Turner, Sarah Elizabeth (M.D.) on 04/01/14 1933  
Turner, Sarah Elizabeth (M.D.) on 04/01/14 1933  
Araujo, Ricardo Moura de (M.D.) on 04/01/14 0836  
Araujo, Ricardo Moura de (M.D.) on 04/01/14 0834  
Araujo, Ricardo Moura de (M.D.) on 04/01/14 0834

**CC List**

Recipient	Modifier	Fax	Address	Added
Araujo, Ricardo Moura de (M.D.), M.D.	—	—	—	—
Turner, Sarah Elizabeth (M.D.), M.D.	—	—	—	—

**Indications**

CKD STAGE 2 (GFR 60-89) [585.2 (ICD-9-CM)]

**All Reviewers List**

Turner, Sarah Elizabeth (M.D.) on 4/1/2014 19:33  
Turner, Sarah Elizabeth (M.D.) on 4/1/2014 19:33  
Araujo, Ricardo Moura de (M.D.) on 4/1/2014 08:36  
Araujo, Ricardo Moura de (M.D.) on 4/1/2014 08:34  
Araujo, Ricardo Moura de (M.D.) on 4/1/2014 08:34

**MICROALBUMIN, URINE, QUANTITATIVE [446147353] (Final result)**

Electronically signed by: Program, Complete Care on 02/13/14 2038

Status: Completed

## 02/13/2014 - Released Future/Standing Orders in COMPLETE CARE (continued)

## Labs (continued)

This order may be acted on in another encounter.

Ordering user: Program, Complete Care 02/13/14 2038

Authorized by: Araujo, Ricardo Moura de (M.D.)

Ordering mode: Standard

Frequency: Routine 02/13/14 -

Class: Normal

Quantity: 1

Lab status: Final result

Instance released by: Program, Complete Care (auto-released) 2/14/2014 1:05 AM

Diagnoses

CKD STAGE 2 (GFR 60-89) [585.2 (ICD-9-CM)]

## Provider Details

Provider	NPI
Araujo, Ricardo Moura de (M.D.)	1548466329

## Specimen Information

ID	Type	Source	Collected By
C0000220140900 07217	—	URINE	Patient,Collect 03/31/14 0845

## MICROALBUMIN, URINE, QUANTITATIVE [446147353] (Abnormal)

Resulted: 04/01/14 0505, Result status: Final result

Order status: Completed

Filed on: 04/01/14 0505

Collected by: Patient,Collect 03/31/14 0845

Resulting lab: SHERMAN WAY REGIONAL LABORATORY

Narrative:

RMS ACCN: 536162395

OTHER PROVIDERS HAVE RECEIVED THIS RESULT DUE TO DUPLICATE ORDERS FOR THIS TEST. YOU MAY HAVE ORDERED THIS EXACT TEST OR ONE OF ITS COMPONENTS. THUS, COORDINATION OF CARE IS NECESSARY. CLICK ON THE ORDER DETAILS HYPERLINK FOR INDICATION OF ALL PROVIDERS WHO HAVE RECEIVED NOTIFICATION OF THIS RESULT.

## Components

Component	Value	Reference Range	Flag	Lab
MICROALBUMIN, UR, QN, DETECTION LIMIT <= 20 MG/L	928.4	<=120.0 mg/L	H ^	956
CREATININE, URINE	207.1	mg/dL	—	956
MICROALBUMIN/CREATININE, URINE	448.3	<=29.9 mcg/mg Creat	H ^	956

Comment:

Threshold to diagnose Microalbuminuria: Microalbumin-Random: >29.0 mcg/mg Creat Two or more positive tests are required to diagnose microalbuminuria.

## Reviewed by

Tumer, Sarah Elizabeth (M.D.) on 04/01/14 1933  
Tumer, Sarah Elizabeth (M.D.) on 04/01/14 1933  
Araujo, Ricardo Moura de (M.D.) on 04/01/14 0836  
Araujo, Ricardo Moura de (M.D.) on 04/01/14 0834  
Araujo, Ricardo Moura de (M.D.) on 04/01/14 0834

## CC List

Recipient	Modifier	Fax	Address	Added
Turner, Sarah Elizabeth (M.D.), M.D.	—	—	—	—

## Recipients

Araujo, Ricardo Moura de (M.D.), M.D.

Responsible?	Delivery Method	Outcome	Message ID
In Basket	Result sent	207887725	
Provider ID: 363959 (provider defined by Results Routing)			
Result routed to linked user Z950800 using In Basket			



**02/13/2014 - Released Future/Standing Orders in COMPLETE CARE (continued)**

**Labs (continued)**

Turner, Sarah Elizabeth (M.D.), M.D.

Response	Delivery Method	Outcome	Message ID
In Basket	Result sent	207887726	
Recipient added as CC recipient (ORD 105)			

**Testing Performed By**

Lab - Abbreviation	Name	Director	Address	Valid Date Range
240 - 956	SHERMAN WAY REGIONAL LABORATORY	Darryl Erik Palmer-Toy, MD, PhD	11668 Sherman Way NORTH HOLLYWOOD CA 91605	09/01/10 1119 - 06/01/17 0325

**MICROALBUMIN, URINE, QUANTITATIVE [446147353]** Resulted: 03/31/14 2341, Result status: In process

Order status: Completed Filed on: 03/31/14 2341

Collected by: Patient,Collect 03/31/14 0845

Narrative:

RMS ACCN: 536162395

OTHER PROVIDERS HAVE RECEIVED THIS RESULT DUE TO DUPLICATE ORDERS FOR THIS TEST. YOU MAY HAVE ORDERED THIS EXACT TEST OR ONE OF ITS COMPONENTS. THUS, COORDINATION OF CARE IS NECESSARY. CLICK ON THE ORDER DETAILS HYPERLINK FOR INDICATION OF ALL PROVIDERS WHO HAVE RECEIVED NOTIFICATION OF THIS RESULT.

**Reviewed by**

- Turner, Sarah Elizabeth (M.D.) on 04/01/14 1933
- Turner, Sarah Elizabeth (M.D.) on 04/01/14 1933
- Araujo, Ricardo Moura de (M.D.) on 04/01/14 0836
- Araujo, Ricardo Moura de (M.D.) on 04/01/14 0834
- Araujo, Ricardo Moura de (M.D.) on 04/01/14 0834

**CC List**

Recipient	Modifier	Fax	Address	Added
Turner, Sarah Elizabeth (M.D.), M.D.	—	—	—	—

**MICROALBUMIN, URINE, QUANTITATIVE [446147353]** Resulted: 03/31/14 1023, Result status: In process

Order status: Completed Filed on: 03/31/14 1023

Collected by: Patient,Collect 03/31/14 0845

Narrative:

RMS ACCN: 536162395

OTHER PROVIDERS HAVE RECEIVED THIS RESULT DUE TO DUPLICATE ORDERS FOR THIS TEST. YOU MAY HAVE ORDERED THIS EXACT TEST OR ONE OF ITS COMPONENTS. THUS, COORDINATION OF CARE IS NECESSARY. CLICK ON THE ORDER DETAILS HYPERLINK FOR INDICATION OF ALL PROVIDERS WHO HAVE RECEIVED NOTIFICATION OF THIS RESULT.

**Reviewed by**

- Turner, Sarah Elizabeth (M.D.) on 04/01/14 1933
- Turner, Sarah Elizabeth (M.D.) on 04/01/14 1933
- Araujo, Ricardo Moura de (M.D.) on 04/01/14 0836
- Araujo, Ricardo Moura de (M.D.) on 04/01/14 0834
- Araujo, Ricardo Moura de (M.D.) on 04/01/14 0834

**CC List**

Recipient	Modifier	Fax	Address	Added
-----------	----------	-----	---------	-------

## 02/13/2014 - Released Future/Standing Orders in COMPLETE CARE (continued)

## Labs (continued)

Turner, Sarah Elizabeth  
(M.D.), M.D.

## Indications

CKD STAGE 2 (GFR 60-89) [585.2 (ICD-9-CM)]

## All Reviewers List

Turner, Sarah Elizabeth (M.D.) on 4/1/2014 19:33  
Turner, Sarah Elizabeth (M.D.) on 4/1/2014 19:33  
Araujo, Ricardo Moura de (M.D.) on 4/1/2014 08:36  
Araujo, Ricardo Moura de (M.D.) on 4/1/2014 08:34  
Araujo, Ricardo Moura de (M.D.) on 4/1/2014 08:34

## END OF ENCOUNTER

## 02/20/2014 - Orders Only in COMPLETE CARE

## Visit Information

## Provider Information

## Encounter Provider

Araujo, Ricardo Moura de (M.D.)

## Department

Name	Address	Phone
COMPLETE CARE	10800 MAGNOLIA AVE Riverside CA 92505-3043	833-574-2273

## Reason for Visit

## Visit Diagnosis

- SCREENING FOR COLON CANCER [V76.51]

## Labs

## GLOBIN, FECAL [447668308] (Completed)

Electronically signed by: Program, Complete Care on 02/20/14 2259 Status: Completed  
 Ordering user: Program, Complete Care 02/20/14 2259 Authorized by: Araujo, Ricardo Moura de (M.D.)  
 Ordering mode: Standard  
 Frequency: Routine 02/20/14 - Class: Normal  
 Quantity: 1  
 Diagnoses  
 SCREENING FOR COLON CANCER [V76.51 (ICD-9-CM)]

## Provider Details

Provider	NPI
Araujo, Ricardo Moura de (M.D.)	1548466329

## Specimen Information

ID	Type	Source	Collected By
—	—	STOOL	—

## Indications

SCREENING FOR COLON CANCER [V76.51 (ICD-9-CM)]

## GLOBIN, FECAL [447698771]

Resulted: 07/09/14 0102, Result status: Final result

## 02/20/2014 - Orders Only in COMPLETE CARE (continued)

## Labs (continued)

Order status: Completed  
Collected by: Patient,Collect 07/03/14 1450  
Narrative:  
RMS ACCN: 541958399

Filed on: 07/09/14 0103  
Resulting lab: SHERMAN WAY REGIONAL LABORATORY

## Components

Component	Value	Reference Range	Flag	Lab
GLOBIN 1, STOOL	Negative	Negative	—	956

## Reviewed by

Araujo, Ricardo Moura de (M.D.) on 07/09/14 0813  
Araujo, Ricardo Moura de (M.D.) on 07/09/14 0813

## Recipients

Araujo, Ricardo Moura de (M.D.), M.D.

Response?	Delivery Method	Outcome	Message ID
In Basket	Result sent	218937161	
Provider ID: 363959 (provider defined by Results Routing)			
Result routed to linked user Z950800 using In Basket			

## Testing Performed By

Lab - Abbreviation	Name	Director	Address	Valid Date Range
240 - 956	SHERMAN WAY REGIONAL LABORATORY	Darryl Erik Palmer- Toy, MD, PhD	11668 Sherman Way NORTH HOLLYWOOD CA 91605	09/01/10 1119 - 06/01/17 0325

**GLOBIN, FECAL [447698771]** Resulted: 07/07/14 1530, Result status: In process

Order status: Completed  
Collected by: Patient,Collect 07/03/14 1450  
Narrative:  
RMS ACCN: 541958399

Filed on: 07/07/14 1531

## Reviewed by

Araujo, Ricardo Moura de (M.D.) on 07/09/14 0813  
Araujo, Ricardo Moura de (M.D.) on 07/09/14 0813

**GLOBIN, FECAL [447698771]** Resulted: 07/04/14 1045, Result status: In process

Order status: Completed  
Collected by: Patient,Collect 07/03/14 1450  
Narrative:  
RMS ACCN: 541958399

Filed on: 07/04/14 1045

## Reviewed by

Araujo, Ricardo Moura de (M.D.) on 07/09/14 0813  
Araujo, Ricardo Moura de (M.D.) on 07/09/14 0813

**GLOBIN, FECAL [447698771]** Resulted: 07/03/14 1450, Result status: In process

Order status: Completed  
Collected by: Patient,Collect 07/03/14 1450  
Narrative:

Filed on: 07/03/14 1450

**02/20/2014 - Orders Only in COMPLETE CARE (continued)****Labs (continued)**

RMS ACCN: 541958399

**Reviewed by**

Araujo, Ricardo Moura de (M.D.) on 07/09/14 0813

Araujo, Ricardo Moura de (M.D.) on 07/09/14 0813

**Indications**

SCREENING FOR COLON CANCER [V76.51 (ICD-9-CM)]

**END OF ENCOUNTER****02/20/2014 - Released Future/Standing Orders in COMPLETE CARE****Visit Information****Provider Information****Encounter Provider**

Araujo, Ricardo Moura de (M.D.)

**Department**

Name	Address	Phone
COMPLETE CARE	10800 MAGNOLIA AVE Riverside CA 92505-3043	833-574-2273

**Reason for Visit****Visit Diagnosis**

- SCREENING FOR COLON CANCER [V76.51]

**Labs****GLOBIN, FECAL [447698771] (Final result)**

Electronically signed by: Program, Complete Care on 02/20/14 2259 Status: Completed

Ordering user: Program, Complete Care 02/20/14 2259

Authorized by: Araujo, Ricardo Moura de (M.D.)

Ordering mode: Standard

Frequency: Routine 02/20/14 -

Class: Normal

Quantity: 1

Lab status: Final result

Instance released by: Program, Complete Care (auto-released) 2/21/2014 1:03 AM

Diagnoses

SCREENING FOR COLON CANCER [V76.51 (ICD-9-CM)]

**Provider Details**

Provider	NPI
Araujo, Ricardo Moura de (M.D.)	1548466329

**Specimen Information**

ID	Type	Source	Collected By
C0000220141840 43945	—	STOOL	Patient, Collect 07/03/14 1450

**GLOBIN, FECAL [447698771]**

Resulted: 07/09/14 0102, Result status: Final result

Order status: Completed

Filed on: 07/09/14 0103

Collected by: Patient, Collect 07/03/14 1450

Resulting lab: SHERMAN WAY REGIONAL LABORATORY

Narrative:

02/20/2014 - Released Future/Standing Orders in COMPLETE CARE (continued)

## Labs (continued)

RMS ACCN: 541958399

## Components

Component	Value	Reference Range	Flag	Lab
GLOBIN 1, STOOL	Negative	Negative	—	956

## Reviewed by

Araujo, Ricardo Moura de (M.D.) on 07/09/14 0813  
Araujo, Ricardo Moura de (M.D.) on 07/09/14 0813

## Recipients

Araujo, Ricardo Moura de (M.D.), M.D.

Response?	Delivery Method	Outcome	Message ID
In Basket	Result sent	218937161	
Provider ID: 363959 (provider defined by Results Routing)			
Result routed to linked user Z950800 using In Basket			

## Testing Performed By

Lab - Abbreviation	Name	Director	Address	Valid Date Range
240 - 956	SHERMAN WAY REGIONAL LABORATORY	Darryl Erik Palmer- Toy, MD, PhD	11668 Sherman Way NORTH HOLLYWOOD CA 91605	09/01/10 1119 - 06/01/17 0325

## GLOBIN, FECAL [447698771]

Resulted: 07/07/14 1530, Result status: In process

Order status: Completed Filed on: 07/07/14 1531  
Collected by: Patient,Collect 07/03/14 1450  
Narrative:  
RMS ACCN: 541958399

## Reviewed by

Araujo, Ricardo Moura de (M.D.) on 07/09/14 0813  
Araujo, Ricardo Moura de (M.D.) on 07/09/14 0813

## GLOBIN, FECAL [447698771]

Resulted: 07/04/14 1045, Result status: In process

Order status: Completed Filed on: 07/04/14 1045  
Collected by: Patient,Collect 07/03/14 1450  
Narrative:  
RMS ACCN: 541958399

## Reviewed by

Araujo, Ricardo Moura de (M.D.) on 07/09/14 0813  
Araujo, Ricardo Moura de (M.D.) on 07/09/14 0813

## GLOBIN, FECAL [447698771]

Resulted: 07/03/14 1450, Result status: In process

Order status: Completed Filed on: 07/03/14 1450  
Collected by: Patient,Collect 07/03/14 1450  
Narrative:  
RMS ACCN: 541958399

02/20/2014 - Released Future/Standing Orders in COMPLETE CARE (continued)

## Labs (continued)

## Reviewed by

Araujo, Ricardo Moura de (M.D.) on 07/09/14 08:13  
Araujo, Ricardo Moura de (M.D.) on 07/09/14 08:13

## Indications

SCREENING FOR COLON CANCER [V76.51 (ICD-9-CM)]

## All Reviewers List

Araujo, Ricardo Moura de (M.D.) on 7/9/2014 08:13  
Araujo, Ricardo Moura de (M.D.) on 7/9/2014 08:13

## END OF ENCOUNTER

04/02/2014 - Office Visit in OBG / GYN

## Visit Information

## Provider Information

## Encounter Provider

Simmons, Cassandra Blot (M.D.)

## Authorizing Provider

Simmons, Cassandra Blot (M.D.)

## Department

## Name

OBG / GYN

## Address

9961 SIERRA AVE  
Fontana CA 92335-6720

## Phone

833-574-2273

## Follow-up and Dispositions

- Return in about 4 weeks (around 4/30/2014).

## Level of Service

## Level of Service

OUTPT EST LEVEL 3

## Reason for Visit

## Chief Complaint

- VAGINAL BLEEDING

## Visit Diagnoses

- SCREENING MAMMOGRAM FOR BREAST CANCER [V76.12]
- DECLINES VACCINATION [V64.06]
- SCREENING FOR CERVICAL CANCER [V76.2]
- SCREENING FOR HPV [V73.81]
- DYSFUNCTIONAL UTERINE BLEEDING (primary) [626.8]**
- ANEMIA [285.9]
- SCREENING FOR COLON CANCER [V76.51]
- SCREENING [V82.9]

## Vitals

04/02/2014 - Office Visit in OBG / GYN (continued)

## Vitals (continued)

## Vital Signs

Most recent update: 4/2/2014 2:09 PM

BP	Pulse	Ht	Wt	BMI
137/82	62	5' 1" (1.549 m)	186 lb (84.4 kg)	35.14 kg/m <sup>2</sup>

## Clinical Notes

## Nursing Note

at 4/2/2014 1400

Author: —

Service: —

Author Type: —

Filed:

Encounter Date: 4/2/2014

Creation Time: 4/2/2014 2:00 PM

Status: Signed

>> MARINA ISABEL MENDOZA Wed Apr 2, 2014 3:15 PM  
GYN VisitPatient presents with:  
VAGINAL BLEEDING

50 year old

Patient's last menstrual period was 03/19/2014.

## Obstetric History

G4 P3 T3 P0 A1 TAB1 SAB0 E0 M0 L3

Last Pap Smear : 8/16/10 (PAP TEST)  
Last Pap Smear : 12/8/08 (PAP TEST)  
Last Pap Smear : 10/10/06 (PAP TEST): NegativeHPV DNA, CVX, PROBE NEGATIVE 08/17/2010  
HPV DNA, CVX, PROBE NEGATIVE 08/17/2010Last Mammogram Test: 1/24/05 (SCRN MAMMO.)  
Last Mammogram Test: 7/27/10 (XR MAMMOGRAPHY SCREENING BILATERAL, 2 VIEWS EACH BREAST)

## Proactive Care Actions

Proactive Office Encounter Actions: ---BREAST CANCER SCREENING---

Mammogram appointment scheduled for patient

---CERVICAL CANCER SCREENING---

Patient requests Pap Test today, set up for Pap and staged order

---COLORECTAL CANCER SCREENING---

Colorectal screening due, member states received kit in mail, reminded to complete screening and Patient Instructions for AVS staged - patient wants to do it at home

---LABS, IMMUNIZATIONS, PROCEDURES, MEDICATIONS, OTHER---

Lipid Panel order staged

Sherry Chowdhuary exercises 0 minutes 0 days per week at a moderate or strenuous level.

## Health Maintenance procedures due:

Flu\_Influenza 18 Yr+ (Seasonal) due on 8/1/2013

Mammogram Screening due on 11/29/2013

Medication changes: no

04/02/2014 - Office Visit in OBG / GYN (continued)

Clinical Notes (continued)

Allergies: reviewed, no changes

MARINA ISABEL MENDOZA  
4/2/2014 3:12 PM

2 questions ask about domestic violence

1. Are you safe at home? yes

2. Have you been hit, kicked slapped or hurt in the past year? no

Patient refuses to answer any questions no

MARINA ISABEL MENDOZA MA II  
4/2/2014

OB/GYN DEPARTMENT

Progress NotesSimmons, Cassandra Blot (M.D.) at 4/2/2014 1426Author: Simmons, Cassandra Blot (M.D.)  
Filed: 4/2/2014 3:24 PM  
Status: SignedService: —  
Encounter Date: 4/2/2014  
Editor: Simmons, Cassandra Blot (M.D.) (Physician)Author Type: Physician  
Creation Time: 4/2/2014 2:26 PMHistory:  
GYN VISIT

Sherry Chowdhuary is a 50 year old female

Presents for:  
had a chief complaint of VAGINAL BLEEDING.

C/o: 2mos of irregular menses( missed menses last month), then this cycle started on 3/17 and has not stopped ( 2 weeks). Has had heavy menses for a year. Pt went St Marys this AM bc was at work and had a bleeding accident. She was evaluated and was told that sonogram was consistent with " increased tissue", but patient did not bring results. She has not taken any meds to reduce menstrual flow. Had weight loss surgery (roux en Y) and has had some fluctuations in weight . Had surg 2 years ago

TSH 0.77 05/08/2012  
WBC'S AUTO 11.4 03/31/2014  
HGB 10.8 03/31/2014  
HCT AUTO 32.3 03/31/2014  
PLT'S AUTO 312 03/31/2014POBhx:  
G4P3013  
3 CS  
PGYNhx:



**04/02/2014 - Office Visit in OBG / GYN (continued)**

**Clinical Notes (continued)**

qmonth + heavy , until changes in cycle described above

Last Pap Smear : 8/16/10 (PAP TEST)  
Last Pap Smear : 12/8/08 (PAP TEST)  
Last Pap Smear : 10/10/06 (PAP TEST)

**PMH:**

**Patient Active Problem List:**

- HYPERLIPIDEMIA
- ESSENTIAL HYPERTENSION
- ABNL PAP SMEAR, POSITIVE DNA TEST FOR HPV IN LOW RISK PATIENT
- ANEMIA, IRON DEFICIENCY
- CHRONIC LOW BACK PAIN
- DEPRESSION, MAJOR, SINGLE EPISODE, MODERATE OCCUPATIONAL PROBLEM.
- VACCINE REFUSED BY PATIENT
- SKIN SWELLING, LOCALIZED SUPERFICIAL
- HX OF BARIATRIC SURGERY
- HX OF CHOLECYSTECTOMY
- CASE / CARE MGMT, BARIATRIC PROGRAM, POSTOP OBESITY, BMI 34-34.9, ADULT
- DIABETES RESOLVED POST BARIATRIC SURGERY

**PSH:**

**Past Surgical History:**

- CESARIAN SECTION  
Comment:X3
- REDUCTION MAMMAPLASTY
- Bypass surgery

**ALL:**

Lisinopril            Other  
Comment:Cough

**Social Hx:**

**Social History**

Marital Status: Married	Spouse Name:
Years of Education:	Number of children:

**Occupational History**

None on file

**Social History Main Topics**

Smoking Status: Never Smoker  
Smokeless Status: Never Used

---

**04/02/2014 - Office Visit in OBG / GYN (continued)**

---

**Clinical Notes (continued)**

---

---

Alcohol Use: No  
Drug Use: No  
Sexual Activity: Yes      Partners with: Male  
Comment: G5P3A2, CNA

Other Topics      Concern  
None on file

Social History Narrative  
None on file

**Review of Systems**

Gastrointestinal: Positive for abdominal pain (**cramps**).  
Genitourinary: Negative. Negative for dysuria, urgency and frequency.

**Physical Exam**

Abdominal: Soft. She exhibits no distension. There is no tenderness.  
Genitourinary: Cervix normal, right adnexa normal and left adnexa normal. No vaginal discharge found.  
**VE: no vulvar or vaginal lesions, no abnormal discharge or bleeding. Bimanual exam reveals difficult due to her habitus**  
**No adnexal mass or tenderness appreciated.**

**EMB done:**

**Betadine applied to external os**  
**Tenaculum used on anterior lip of cervix**  
**Sounded to 7 cm, with 3mm pipelle**

Psychiatric: Affect normal.  
Vitals reviewed.

Patient needs to send me her sono records.  
Start prog to reduce bleeding, but if not working will need D&C. I gave her bleeding precautions. Also anemia precautions.  
Start liquid Fe( hx roux en Y)  
Will contact with biopsy results and review sonogram to make appropriate recommendations  
F/u 4 weeks

**ASSESSMENT:**

**626.8 DYSFUNCTIONAL UTERINE BLEEDING (primary encounter diagnosis)**

04/02/2014 - Office Visit in OBG / GYN (continued)

## Clinical Notes (continued)

V76.12 SCREENING MAMMOGRAM FOR BREAST CANCER  
 V64.06 DECLINES VACCINATION  
 V76.2 SCREENING FOR CERVICAL CANCER  
 V73.81 SCREENING FOR HPV  
 285.9 ANEMIA  
 V76.51 SCREENING FOR COLON CANCER  
 V82.9 SCREENING

## PLAN:

## Orders Placed This Encounter

- ENDOMETRIAL BIOPSY
- XR MAMMOGRAM SCREENING BILATERAL, SEQUENTIAL
- HPV COTEST (> 29 YRS)
- FSH
- HEMOGLOBIN AND HEMATOCRIT
- Ferrous Sulfate 220 mg (44 mg iron)/5 mL Oral Soln
- Ascorbic Acid 250 mg Oral Chew Tab
- medroxyPROGESTERone (PROVERA) 10 mg Oral Tab
- PREGNANCY TEST, URINE, POCT
- SURGICAL PATHOLOGY
- GYN CYTOLOGY

CASSANDRA BLOT SIMMONS MD

Electronically signed by Simmons, Cassandra Blot (M.D.) at 4/2/2014 3:24 PM

Filed on 4/10/2014 1645

Scan on 4/10/2014 1:16 PM: CONSENT 1

Electronically signed by Interface, Scal\_Scanning at 4/10/2014 4:45 PM

## Labs

## GYN CYTOLOGY [456628649] (Final result)

Electronically signed by: <b>Simmons, Cassandra Blot (M.D.)</b> on 04/02/14 1446		Status: <b>Completed</b>
Ordering user: Simmons, Cassandra Blot (M.D.) 04/02/14 1446	Authorized by: Simmons, Cassandra Blot (M.D.)	
Ordering mode: Standard		
Frequency: Routine 04/02/14 -	Class: Clinic Collected	
Quantity: 1	Lab status: Final result	
Released by: Mendoza, Marina Isabel 04/02/14 1446		
Diagnoses		
SCREENING FOR CERVICAL CANCER [V76.2 (ICD-9-CM)]		

## Provider Details

## 04/02/2014 - Office Visit in OBG / GYN (continued)

## Labs (continued)

Provider	NPI
Simmons, Cassandra Blot (M.D.)	1518007855

## Questionnaire

Question	Answer
Source of Specimen?	CERVICAL LBP CO-TEST AGE >29
Last Menstrual Period (LMP)?	3/19/14
Birth Control	NONE/OTHER
Previous History	NORMAL

## Specimen Information

ID	Type	Source	Collected By
FONG14004876	—	—	04/02/14 1420

## GYN CYTOLOGY [456628649] (Abnormal)

Resulted: 04/09/14 1626, Result status: Final result

Order status: Completed

Filed on: 04/09/14 1627

Collected by: 04/02/14 1420

Resulting lab: SHERMAN WAY REGIONAL LABORATORY

Lab Technician: 1242644-VONNY TUNRU-DINH

## Components

Component	Value	Reference Range	Flag	Lab
REPORT	—	—	A †	956

Result: Facility: Fontana Medical Center Provider: CASSANDRA BLOT SIMMONS M.D. Case #: FONG14-4876  
FINAL CYTOLOGIC

INTERPRETATION: CERVIX, LIQUID BASED PAP TEST: - NEGATIVE FOR SQUAMOUS INTRAEPITHELIAL LESION-  
ENDOMETRIAL CELLS PRESENT IN A WOMAN GREATER THAN OR EQUAL TO 40 YEARS OF AGE (See comment).  
ADEQUACY: Satisfactory for evaluation. Endocervical/transformation zone component present. Case signed out by:  
VONNY W TUNRU-DINH M.D. Cathy Kirkwood Date of diagnosis: 04/09/14 COMMENT: Follow-up of ENDOMETRIAL  
CELLS 40+ per ACOG 2010 Guidelines for Management of Abnormal Cervical Cytology and Histology: This is a negative pap  
smear with the presence of benign endometrial cells, endometrial stromal cells or histiocytes in a woman age 40 or older. For  
asymptomatic premenopausal women, no further evaluation is recommended. For symptomatic premenopausal women with  
clinical indications, ie irregular bleeding, endometrial assessment is indicated. For postmenopausal women, endometrial  
assessment is recommended regardless of symptoms. Follow up is determined based upon further evaluation by ordering  
provider. Please consider whether patient is still menstruating and what her risk factors are for endometrial hyperplasia/cancer  
and other pathologies. If indicated, endometrial assessment includes: Colposcopy, Endocervical Curettage, Endometrial  
Biopsy. (Transvaginal Ultrasound may be considered.) COLLECTED: 4/2/2014 RECEIVED: 4/3/2014 FEE CODE(S): A.  
88175 PAP, LBP GS and Rescreen-88175 x 1A. 88141 PAP, MD Review-88141 x 1 EDUCATIONAL NOTE: Cervical  
cytology is a screening test primarily for squamous cancers and precursors and has associated false-negative and false-  
positive results. Adherence to screening guidelines and follow-up of unexplained clinical signs and symptoms are  
recommended to minimize false negative results. GYN METHODOLOGY: GYN review used the SurePath Guided Screening  
process plus cytotechnologist review.

## Reviewed by

Reeds, Angel D (L.V.N.) on 04/11/14 1050  
Woods, Tracee (R.N.) on 04/10/14 1027  
Simmons, Cassandra Blot (M.D.) on 04/09/14 1746  
Simmons, Cassandra Blot (M.D.) on 04/09/14 1746  
Simmons, Cassandra Blot (M.D.) on 04/09/14 1745  
Simmons, Cassandra Blot (M.D.) on 04/09/14 1745  
Simmons, Cassandra Blot (M.D.) on 04/09/14 1745

## Recipients

Simmons, Cassandra Blot (M.D.), M.D.

Response ible?	Delivery Method	Outcome	Message ID
In Basket	Result sent	208286590	
	Provider ID: 171253 (provider defined by Results Routing)		
	Result routed to linked user F503185 using In Basket		

## 04/02/2014 - Office Visit in OBG / GYN (continued)

## Labs (continued)

## Testing Performed By

Lab - Abbreviation	Name	Director	Address	Valid Date Range
240 - 956	SHERMAN WAY REGIONAL LABORATORY	Darryl Erik Palmer- Toy, MD, PhD	11668 Sherman Way NORTH HOLLYWOOD CA 91605	09/01/10 1119 - 06/01/17 0325

## GYN CYTOLOGY [456628649]

Resulted: 04/03/14 0644, Result status: In process

Order status: Completed  
Collected by: 04/02/14 1420Filed on: 04/03/14 0644  
Resulting lab: SHERMAN WAY REGIONAL LABORATORY

## Reviewed by

Reeds, Angel D (L.V.N.) on 04/11/14 1050  
 Woods, Tracee (R.N.) on 04/10/14 1027  
 Simmons, Cassandra Blot (M.D.) on 04/09/14 1746  
 Simmons, Cassandra Blot (M.D.) on 04/09/14 1746  
 Simmons, Cassandra Blot (M.D.) on 04/09/14 1745  
 Simmons, Cassandra Blot (M.D.) on 04/09/14 1745  
 Simmons, Cassandra Blot (M.D.) on 04/09/14 1745

## Testing Performed By

Lab - Abbreviation	Name	Director	Address	Valid Date Range
240 - 956	SHERMAN WAY REGIONAL LABORATORY	Darryl Erik Palmer- Toy, MD, PhD	11668 Sherman Way NORTH HOLLYWOOD CA 91605	09/01/10 1119 - 06/01/17 0325

## Indications

SCREENING FOR CERVICAL CANCER [V76.2 (ICD-9-CM)]

## All Reviewers List

Reeds, Angel D (L.V.N.) on 4/11/2014 10:50  
 Woods, Tracee (R.N.) on 4/10/2014 10:27  
 Simmons, Cassandra Blot (M.D.) on 4/9/2014 17:46  
 Simmons, Cassandra Blot (M.D.) on 4/9/2014 17:46  
 Simmons, Cassandra Blot (M.D.) on 4/9/2014 17:45  
 Simmons, Cassandra Blot (M.D.) on 4/9/2014 17:45  
 Simmons, Cassandra Blot (M.D.) on 4/9/2014 17:45

## PREGNANCY TEST, URINE, POCT [456614777] (Active)

Electronically signed by: Simmons, Cassandra Blot (M.D.) on 04/02/14 1446 Status: Active

Ordering user: Simmons, Cassandra Blot (M.D.) 04/02/14 1446 Authorized by: Simmons, Cassandra Blot (M.D.)

Ordering mode: Standard

Frequency: Routine 04/02/14 -

Quantity: 1

Diagnoses

DYSFUNCTIONAL UTERINE BLEEDING. [626.8 (ICD-9-CM)]

## Provider Details

Provider	NPI
Simmons, Cassandra Blot (M.D.)	1518007855

## Indications

DYSFUNCTIONAL UTERINE BLEEDING [626.8 (ICD-9-CM)]

## GLOBIN, FECAL [456645758] (Cancel Pend)

## 04/02/2014 - Office Visit in OBG / GYN (continued)

## Labs (continued)

Electronically signed by: **Mendoza, Marina Isabel on 04/02/14 1515** Status: **Cancel Pend**  
 Ordering user: Mendoza, Marina Isabel 04/02/14 1515 Authorized by: Simmons, Cassandra Blot (M.D.)  
 Frequency: Routine 04/02/14 - Class: Normal  
 Quantity: 1 Pended by: Mendoza, Marina Isabel 04/02/14 1515  
 Canceled by: Simmons, Cassandra Blot (M.D.) 04/02/14 1524

## Provider Details

Provider	NPI
Mendoza, Marina Isabel	—
Simmons, Cassandra Blot (M.D.)	1518007855

## Specimen Information

ID	Type	Source	Collected By
—	—	STOOL	—

## LIPID PANEL [456645759] (Cancel Pend)

Electronically signed by: **Mendoza, Marina Isabel on 04/02/14 1515** Status: **Cancel Pend**  
 Ordering user: Mendoza, Marina Isabel 04/02/14 1515 Authorized by: Simmons, Cassandra Blot (M.D.)  
 Frequency: Routine 04/02/14 - Class: Normal  
 Quantity: 1 Pended by: Mendoza, Marina Isabel 04/02/14 1515  
 Canceled by: Simmons, Cassandra Blot (M.D.) 04/02/14 1524

## Provider Details

Provider	NPI
Mendoza, Marina Isabel	—
Simmons, Cassandra Blot (M.D.)	1518007855

## Specimen Information

ID	Type	Source	Collected By
—	—	BLOOD	—

## HPV COTEST (&gt; 29 YRS) [456628650] (Final result)

Electronically signed by: **Simmons, Cassandra Blot (M.D.) on 04/02/14 1446** Status: **Completed**  
 Ordering user: Simmons, Cassandra Blot (M.D.) 04/02/14 1446 Authorized by: Simmons, Cassandra Blot (M.D.)  
 Ordering mode: Standard  
 Frequency: Routine 04/02/14 - Class: Clinic Collected  
 Quantity: 1 Lab status: Final result  
 Released by: Mendoza, Marina Isabel 04/02/14 1446

## Diagnoses

SCREENING FOR HPV [V73.81 (ICD-9-CM)]

## Provider Details

Provider	NPI
Simmons, Cassandra Blot (M.D.)	1518007855

## Specimen Information

ID	Type	Source	Collected By
C0000220140920 55828	—	CERVIX	Medical Doctor,Collect 04/02/14 1959

## HPV COTEST (&gt; 29 YRS) [456628650]

Resulted: 04/04/14 1206, Result status: Final result

Order status: Completed Filed on: 04/04/14 1224  
 Collected by: Medical Doctor,Collect 04/02/14 1959 Resulting lab: SHERMAN WAY REGIONAL LABORATORY  
 Narrative:  
 RMS ACCN: 536380015

## Components

Component	Value	Reference Range	Flag	Lab
HPV	Negative	Negative	—	956

## 04/02/2014 - Office Visit in OBG / GYN (continued)

## Labs (continued)

16+18+31+33+35+39+45+51+52+56+58+59+  
68 DNA,CERVIX,PROBE

## Comment:

Specimens are tested for Human Papilloma Virus High/Intermediate Risk Group [Types 16, 18, 31, 33, 35, 39, 45, 51, 52, 56, 58, 59, and 68]. Results of this assay should be interpreted in conjunction with other laboratory and clinical data available to the clinician.

## Reviewed by

Reeds, Angel D (L.V.N.) on 04/11/14 1050  
Woods, Tracee (R.N.) on 04/10/14 1027  
Simmons, Cassandra Blot (M.D.) on 04/09/14 1746  
Simmons, Cassandra Blot (M.D.) on 04/09/14 1746  
Simmons, Cassandra Blot (M.D.) on 04/09/14 1745  
Simmons, Cassandra Blot (M.D.) on 04/09/14 1745  
Simmons, Cassandra Blot (M.D.) on 04/09/14 1745  
Simmons, Cassandra Blot (M.D.) on 04/09/14 1745  
Simmons, Cassandra Blot (M.D.) on 04/04/14 1640  
Simmons, Cassandra Blot (M.D.) on 04/04/14 1640

## Recipients

Simmons, Cassandra Blot (M.D.), M.D.

Response ible?	Delivery Method	Outcome	Message ID
In Basket	Result sent	208286590	
Provider ID: 171253 (provider defined by Results Routing)			
Result routed to linked user F503185 using In Basket			

## Testing Performed By

Lab - Abbreviation	Name	Director	Address	Valid Date Range
240 - 956	SHERMAN WAY REGIONAL LABORATORY	Darryl Erik Palmer- Toy, MD, PhD	11668 Sherman Way NORTH HOLLYWOOD CA 91605	09/01/10 1119 - 06/01/17 0325

HPV COTEST (&gt; 29 YRS) [456628650]

Resulted: 04/03/14 0931, Result status: In process

Order status: Completed

Filed on: 04/03/14 0931

Collected by: Medical Doctor,Collect 04/02/14 1959

Narrative:

RMS ACCN: 536380015

## Reviewed by

Reeds, Angel D (L.V.N.) on 04/11/14 1050  
Woods, Tracee (R.N.) on 04/10/14 1027  
Simmons, Cassandra Blot (M.D.) on 04/09/14 1746  
Simmons, Cassandra Blot (M.D.) on 04/09/14 1746  
Simmons, Cassandra Blot (M.D.) on 04/09/14 1745  
Simmons, Cassandra Blot (M.D.) on 04/09/14 1745  
Simmons, Cassandra Blot (M.D.) on 04/09/14 1745  
Simmons, Cassandra Blot (M.D.) on 04/09/14 1745  
Simmons, Cassandra Blot (M.D.) on 04/04/14 1640  
Simmons, Cassandra Blot (M.D.) on 04/04/14 1640

HPV COTEST (&gt; 29 YRS) [456628650]

Resulted: 04/02/14 2000, Result status: In process

Order status: Completed

Filed on: 04/02/14 2000

Collected by: Medical Doctor,Collect 04/02/14 1959

Narrative:

RMS ACCN: 536380015

04/02/2014 - Office Visit in OBG / GYN (continued)

## Labs (continued)

## Reviewed by

Reeds, Angel D (L.V.N.) on 04/11/14 1050  
 Woods, Tracee (R.N.) on 04/10/14 1027  
 Simmons, Cassandra Blot (M.D.) on 04/09/14 1746  
 Simmons, Cassandra Blot (M.D.) on 04/09/14 1746  
 Simmons, Cassandra Blot (M.D.) on 04/09/14 1745  
 Simmons, Cassandra Blot (M.D.) on 04/09/14 1745  
 Simmons, Cassandra Blot (M.D.) on 04/09/14 1745  
 Simmons, Cassandra Blot (M.D.) on 04/04/14 1640  
 Simmons, Cassandra Blot (M.D.) on 04/04/14 1640

## Indications

SCREENING FOR HPV [V73.81 (ICD-9-CM)]

## All Reviewers List

Reeds, Angel D (L.V.N.) on 4/11/2014 10:50  
 Woods, Tracee (R.N.) on 4/10/2014 10:27  
 Simmons, Cassandra Blot (M.D.) on 4/9/2014 17:46  
 Simmons, Cassandra Blot (M.D.) on 4/9/2014 17:46  
 Simmons, Cassandra Blot (M.D.) on 4/9/2014 17:45  
 Simmons, Cassandra Blot (M.D.) on 4/9/2014 17:45  
 Simmons, Cassandra Blot (M.D.) on 4/9/2014 17:45  
 Simmons, Cassandra Blot (M.D.) on 4/9/2014 17:45  
 Simmons, Cassandra Blot (M.D.) on 4/4/2014 16:40  
 Simmons, Cassandra Blot (M.D.) on 4/4/2014 16:40

## FSH [456637108] (Final result)

Electronically signed by: **Simmons, Cassandra Blot (M.D.) on 04/02/14 1446** Status: **Completed**

This order may be acted on in another encounter.

Ordering user: Simmons, Cassandra Blot (M.D.) 04/02/14 1446

Authorized by: Simmons, Cassandra Blot (M.D.)

Ordering mode: Standard

Frequency: Routine 04/02/14 -

Class: Normal

Quantity: 1

Lab status: Final result

Diagnoses

DYSFUNCTIONAL UTERINE BLEEDING. [626.8 (ICD-9-CM)]

## Provider Details

Provider	NPI
Simmons, Cassandra Blot (M.D.)	1518007855

## Specimen Information

ID	Type	Source	Collected By
C0000220140930 13832	—	BLOOD	Dinsdale,Mark T 04/03/14 0930

## FSH [456637108]

Resulted: 04/04/14 0242, Result status: Final result

Order status: Completed

Filed on: 04/04/14 0242

Collected by: Dinsdale,Mark T 04/03/14 0930

Resulting lab: SHERMAN WAY REGIONAL LABORATORY

Narrative:

RMS ACCN: 536398738

## Components

Component	Value	Reference Range	Flag	Lab
FSH	8.5	mIU/mL	—	956

Comment:

See LabNet for more information.

## Reviewed by



**04/02/2014 - Office Visit in OBG / GYN (continued)****Labs (continued)**

Reeds, Angel D (L.V.N.) on 04/11/14 1050  
 Woods, Tracee (R.N.) on 04/10/14 1027  
 Simmons, Cassandra Blot (M.D.) on 04/09/14 1746  
 Simmons, Cassandra Blot (M.D.) on 04/09/14 1746  
 Simmons, Cassandra Blot (M.D.) on 04/09/14 1745  
 Simmons, Cassandra Blot (M.D.) on 04/09/14 1745  
 Simmons, Cassandra Blot (M.D.) on 04/09/14 1745  
 Simmons, Cassandra Blot (M.D.) on 04/04/14 1640  
 Simmons, Cassandra Blot (M.D.) on 04/04/14 1640

**Recipients****Simmons, Cassandra Blot (M.D.), M.D.**

Response?	Delivery Method	Outcome	Message ID
In Basket	Result sent	208286590	
Provider ID: 171253 (provider defined by Results Routing)			
Result routed to linked user F503185 using In Basket			

**Testing Performed By**

Lab - Abbreviation	Name	Director	Address	Valid Date Range
240 - 956	SHERMAN WAY REGIONAL LABORATORY	Darryl Erik Palmer- Toy, MD, PhD	11668 Sherman Way NORTH HOLLYWOOD CA 91605	09/01/10 1119 - 06/01/17 0325

**FSH [456637108]**

Resulted: 04/03/14 2032, Result status: In process

Order status: Completed

Filed on: 04/03/14 2032

Collected by: Dinsdale, Mark T 04/03/14 0930

Narrative:

RMS ACCN: 536398738

**Reviewed by**

Reeds, Angel D (L.V.N.) on 04/11/14 1050  
 Woods, Tracee (R.N.) on 04/10/14 1027  
 Simmons, Cassandra Blot (M.D.) on 04/09/14 1746  
 Simmons, Cassandra Blot (M.D.) on 04/09/14 1746  
 Simmons, Cassandra Blot (M.D.) on 04/09/14 1745  
 Simmons, Cassandra Blot (M.D.) on 04/09/14 1745  
 Simmons, Cassandra Blot (M.D.) on 04/09/14 1745  
 Simmons, Cassandra Blot (M.D.) on 04/09/14 1745  
 Simmons, Cassandra Blot (M.D.) on 04/04/14 1640  
 Simmons, Cassandra Blot (M.D.) on 04/04/14 1640

**FSH [456637108]**

Resulted: 04/03/14 2030, Result status: In process

Order status: Completed

Filed on: 04/03/14 2030

Collected by: Dinsdale, Mark T 04/03/14 0930

Narrative:

RMS ACCN: 536398738

**Reviewed by**

Reeds, Angel D (L.V.N.) on 04/11/14 1050  
 Woods, Tracee (R.N.) on 04/10/14 1027  
 Simmons, Cassandra Blot (M.D.) on 04/09/14 1746  
 Simmons, Cassandra Blot (M.D.) on 04/09/14 1746  
 Simmons, Cassandra Blot (M.D.) on 04/09/14 1745  
 Simmons, Cassandra Blot (M.D.) on 04/09/14 1745  
 Simmons, Cassandra Blot (M.D.) on 04/09/14 1745

**04/02/2014 - Office Visit in OBG / GYN (continued)****Labs (continued)**

Simmons, Cassandra Blot (M.D.) on 04/04/14 1640  
 Simmons, Cassandra Blot (M.D.) on 04/04/14 1640

**FSH [456637108]**

Resulted: 04/03/14 0930, Result status: In process

Order status: Completed  
 Collected by: Dinsdale, Mark T 04/03/14 0930  
 Narrative:  
 RMS ACCN: 536398738

Filed on: 04/03/14 0931

**Reviewed by**

Reeds, Angel D (L.V.N.) on 04/11/14 1050  
 Woods, Tracee (R.N.) on 04/10/14 1027  
 Simmons, Cassandra Blot (M.D.) on 04/09/14 1746  
 Simmons, Cassandra Blot (M.D.) on 04/09/14 1746  
 Simmons, Cassandra Blot (M.D.) on 04/09/14 1745  
 Simmons, Cassandra Blot (M.D.) on 04/09/14 1745  
 Simmons, Cassandra Blot (M.D.) on 04/09/14 1745  
 Simmons, Cassandra Blot (M.D.) on 04/09/14 1745  
 Simmons, Cassandra Blot (M.D.) on 04/04/14 1640  
 Simmons, Cassandra Blot (M.D.) on 04/04/14 1640

**Indications**

DYSFUNCTIONAL UTERINE BLEEDING [626.8 (ICD-9-CM)]

**All Reviewers List**

Reeds, Angel D (L.V.N.) on 4/11/2014 10:50  
 Woods, Tracee (R.N.) on 4/10/2014 10:27  
 Simmons, Cassandra Blot (M.D.) on 4/9/2014 17:46  
 Simmons, Cassandra Blot (M.D.) on 4/9/2014 17:46  
 Simmons, Cassandra Blot (M.D.) on 4/9/2014 17:45  
 Simmons, Cassandra Blot (M.D.) on 4/9/2014 17:45  
 Simmons, Cassandra Blot (M.D.) on 4/9/2014 17:45  
 Simmons, Cassandra Blot (M.D.) on 4/4/2014 16:40  
 Simmons, Cassandra Blot (M.D.) on 4/4/2014 16:40

**HEMOGLOBIN AND HEMATOCRIT [456637109] (Final result)**

Electronically signed by: Simmons, Cassandra Blot (M.D.) on 04/02/14 1446

Status: Completed

This order may be acted on in another encounter.

Ordering user: Simmons, Cassandra Blot (M.D.) 04/02/14 1446

Authorized by: Simmons, Cassandra Blot (M.D.)

Ordering mode: Standard

Frequency: Routine 04/02/14 -

Class: Normal

Quantity: 1

Lab status: Final result

Diagnoses

DYSFUNCTIONAL UTERINE BLEEDING. [626.8 (ICD-9-CM)]

ANEMIA [285.9 (ICD-9-CM)]

**Provider Details**

Provider	NPI
Simmons, Cassandra Blot (M.D.)	1518007855

**Specimen Information**

ID	Type	Source	Collected By
C0000220140930 13831	—	BLOOD	Dinsdale, Mark T 04/03/14 0930

**HEMOGLOBIN AND HEMATOCRIT [456637109] (Abnormal)**

Resulted: 04/03/14 1021, Result status: Final result

Order status: Completed  
 Collected by: Dinsdale, Mark T 04/03/14 0930

Filed on: 04/03/14 1024  
 Resulting lab: HIGH DESERT LABORATORY

## 04/02/2014 - Office Visit in OBG / GYN (continued)

## Labs (continued)

Narrative:  
RMS ACCN: 536398737

## Components

Component	Value	Reference Range	Flag	Lab
HGB	11.0	12.0 - 16.0 g/dL	L▼	157
HCT, AUTO	33.3	37.0 - 47.0 %	L▼	157

## Reviewed by

Reeds, Angel D (L.V.N.) on 04/11/14 1050  
 Woods, Tracee (R.N.) on 04/10/14 1027  
 Simmons, Cassandra Blot (M.D.) on 04/09/14 1746  
 Simmons, Cassandra Blot (M.D.) on 04/09/14 1746  
 Simmons, Cassandra Blot (M.D.) on 04/09/14 1745  
 Simmons, Cassandra Blot (M.D.) on 04/09/14 1745  
 Simmons, Cassandra Blot (M.D.) on 04/09/14 1745  
 Simmons, Cassandra Blot (M.D.) on 04/04/14 1640  
 Simmons, Cassandra Blot (M.D.) on 04/04/14 1640  
 Simmons, Cassandra Blot (M.D.) on 04/03/14 1150  
 Simmons, Cassandra Blot (M.D.) on 04/03/14 1150

## Recipients

Simmons, Cassandra Blot (M.D.), M.D.

Response ible?	Delivery Method	Outcome	Message ID
In Basket	Result sent	208286590	
Provider ID: 171253 (provider defined by Results Routing)			
Result routed to linked user F503185 using In Basket			

## Testing Performed By

Lab - Abbreviation	Name	Director	Address	Valid Date Range
250 - 157	HIGH DESERT LABORATORY	Lingli Cai, M.D.	14011 Park Ave. VICTORVILLE CA 92392	02/06/09 1520 - 06/08/15 0942

## HEMOGLOBIN AND HEMATOCRIT [456637109]

Resulted: 04/03/14 0930, Result status: In process

Order status: Completed  
 Collected by: Dinsdale, Mark T 04/03/14 0930  
 Narrative:  
 RMS ACCN: 536398737

Filed on: 04/03/14 0931

## Reviewed by

Reeds, Angel D (L.V.N.) on 04/11/14 1050  
 Woods, Tracee (R.N.) on 04/10/14 1027  
 Simmons, Cassandra Blot (M.D.) on 04/09/14 1746  
 Simmons, Cassandra Blot (M.D.) on 04/09/14 1746  
 Simmons, Cassandra Blot (M.D.) on 04/09/14 1745  
 Simmons, Cassandra Blot (M.D.) on 04/09/14 1745  
 Simmons, Cassandra Blot (M.D.) on 04/09/14 1745  
 Simmons, Cassandra Blot (M.D.) on 04/04/14 1640  
 Simmons, Cassandra Blot (M.D.) on 04/04/14 1640  
 Simmons, Cassandra Blot (M.D.) on 04/03/14 1150  
 Simmons, Cassandra Blot (M.D.) on 04/03/14 1150

## HEMOGLOBIN AND HEMATOCRIT [456637109]

Resulted: 04/03/14 0930, Result status: In process

## 04/02/2014 - Office Visit in OBG / GYN (continued)

## Labs (continued)

Order status: Completed  
 Collected by: Dinsdale, Mark T 04/03/14 0930  
 Narrative:  
 RMS ACCN: 536398737

Filed on: 04/03/14 0931

## Reviewed by

Reeds, Angel D (L.V.N.) on 04/11/14 1050  
 Woods, Tracee (R.N.) on 04/10/14 1027  
 Simmons, Cassandra Blot (M.D.) on 04/09/14 1746  
 Simmons, Cassandra Blot (M.D.) on 04/09/14 1746  
 Simmons, Cassandra Blot (M.D.) on 04/09/14 1745  
 Simmons, Cassandra Blot (M.D.) on 04/09/14 1745  
 Simmons, Cassandra Blot (M.D.) on 04/09/14 1745  
 Simmons, Cassandra Blot (M.D.) on 04/04/14 1640  
 Simmons, Cassandra Blot (M.D.) on 04/04/14 1640  
 Simmons, Cassandra Blot (M.D.) on 04/03/14 1150  
 Simmons, Cassandra Blot (M.D.) on 04/03/14 1150

## Indications

DYSFUNCTIONAL UTERINE BLEEDING [626.8 (ICD-9-CM)]  
 ANEMIA [285.9 (ICD-9-CM)]

## All Reviewers List

Reeds, Angel D (L.V.N.) on 4/11/2014 10:50  
 Woods, Tracee (R.N.) on 4/10/2014 10:27  
 Simmons, Cassandra Blot (M.D.) on 4/9/2014 17:46  
 Simmons, Cassandra Blot (M.D.) on 4/9/2014 17:46  
 Simmons, Cassandra Blot (M.D.) on 4/9/2014 17:45  
 Simmons, Cassandra Blot (M.D.) on 4/9/2014 17:45  
 Simmons, Cassandra Blot (M.D.) on 4/9/2014 17:45  
 Simmons, Cassandra Blot (M.D.) on 4/9/2014 17:45  
 Simmons, Cassandra Blot (M.D.) on 4/4/2014 16:40  
 Simmons, Cassandra Blot (M.D.) on 4/4/2014 16:40  
 Simmons, Cassandra Blot (M.D.) on 4/3/2014 11:50  
 Simmons, Cassandra Blot (M.D.) on 4/3/2014 11:50

## Imaging

## Imaging

## XR MAMMOGRAM SCREENING BILATERAL, SEQUENTIAL [456618953] (Discontinued)

Electronically signed by: Simmons, Cassandra Blot (M.D.) on 04/02/14 1446 Status: Discontinued  
 Ordering user: Simmons, Cassandra Blot (M.D.) 04/02/14 1446 Authorized by: Simmons, Cassandra Blot (M.D.)  
 Ordering mode: Standard  
 Frequency: Routine 04/02/14 - Class: Normal  
 Quantity: 1 Released by: Mendoza, Marina Isabel 04/02/14 1446  
 Discontinued by: Interface, Scal\_Radiology 07/13/15 1900 [Other (Expired Order for DKA "Pt. failed to keep appt.; Unable to reschedule. REORDER if still required.  
 Is the Patient Pregnant?->No )]  
 Diagnoses  
 SCREENING MAMMOGRAM FOR BREAST CANCER [V76.12 (ICD-9-CM)]

## Provider Details

Provider	NPI
Simmons, Cassandra Blot (M.D.)	1518007855

## Questionnaire

Question	Answer
Is the Patient Pregnant?	No

## 04/02/2014 - Office Visit in OBG / GYN (continued)

## Imaging (continued)

Order comments: Reason: Screening Radiologist: Follow Sequential Breast Imaging Orders Policy and Procedures.

## Indications

SCREENING MAMMOGRAM FOR BREAST CANCER [V76.12 (ICD-9-CM)]

## Procedures

## ENDOMETRIAL BIOPSY [456614775] (Active)

Electronically signed by: **Simmons, Cassandra Blot (M.D.) on 04/02/14 1446** Status: **Active**

Ordering user: Simmons, Cassandra Blot (M.D.) 04/02/14 1446 Authorized by: Simmons, Cassandra Blot (M.D.)

Ordering mode: Standard

Frequency: Routine 04/02/14 -

Quantity: 1

Diagnoses

DYSFUNCTIONAL UTERINE BLEEDING. [626.8 (ICD-9-CM)]

## Provider Details

Provider	NPI
Simmons, Cassandra Blot (M.D.)	1518007855

## Indications

DYSFUNCTIONAL UTERINE BLEEDING [626.8 (ICD-9-CM)]

## SURGICAL PATHOLOGY [456614776] (Final result)

Electronically signed by: **Simmons, Cassandra Blot (M.D.) on 04/02/14 1446** Status: **Completed**

Ordering user: Simmons, Cassandra Blot (M.D.) 04/02/14 1446 Authorized by: Simmons, Cassandra Blot (M.D.)

Ordering mode: Standard

Frequency: Routine 04/02/14 -

Quantity: 1

Released by: Mendoza, Marina Isabel 04/02/14 1446

Diagnoses

DYSFUNCTIONAL UTERINE BLEEDING. [626.8 (ICD-9-CM)]

## Provider Details

Provider	NPI
Simmons, Cassandra Blot (M.D.)	1518007855

## Questionnaire

Question	Answer
Source of Specimen?	ENDOMETRIUM, BIOPSY

Order comments: CLINICAL HISTORY (REQUIRED): 50 yo with profuse vaginal bleeding =====DO NOT MODIFY AT OR BELOW THIS LINE===== ORDERING INSTRUCTIONS: (1) Select the appropriate specimen source(s) from the question above. List each specimen source in a separate row and provide details about each specimen source (location, R/L, fresh/frozen) in the Comment field to the right (256 character limit). (2) Provide a clinical history for all orders in the Comments (F6) section. (3) Provide a differential diagnosis for dermatology specimens in the Comments (F6) section.

## Specimen Information

ID	Type	Source	Collected By
FONS14008827	—	—	04/02/14 1446

## SURGICAL PATHOLOGY [456614776]

Resulted: 04/04/14 0935, Result status: Final result

Order status: Completed

Collected by: 04/02/14 1446

Lab Technician: 4293259-ZHE PIAO

Filed on: 04/04/14 0936

Resulting lab: FONTANA LABORATORY

## Components

Component	Value	Reference Range	Flag	Lab
REPORT	--	—	—	151

**04/02/2014 - Office Visit in OBG / GYN (continued)**

**Procedures (continued)**

Result: Patient Name: CHOWDHUARY, SHERRY Med. Rec #: 000007877387 DOB/Age: 11/29/1963 (Age: 50) Sex: F  
 Facility: Fontana Medical Center Location: OBSTETRICS AND GYNECOLOGY Provider: CASSANDRA BLOT SIMMONS M.D.  
 CC: ROMY ROMERO R.N. RANDA L MC GILL R.N. Collected: 4/2/2014 Received: 4/3/2014 Signed Out: 4/4/2014 Case #: FONS14-8827

**FINAL PATHOLOGIC**

**DIAGNOSIS** ENDOMETRIUM, BIOPSY: INACTIVE ENDOMETRIUM WITH GLANDULAR AND STROMAL BREAKDOWN  
 Report Electronically Signed by ZHE PIAO M.D. Date Signed Out: 04/04/14

**MICROSCOPIC**

**DESCRIPTION** Microscopic examination was performed. **CLINICAL HISTORY** 50 yo with profuse vaginal bleeding **GROSS DESCRIPTION** Received in formalin, labeled with the patient's name, medical record number and "EMB" is 5 ml of tan-brown, hemorrhagic tissue fragments, blood-tinged mucus and blood clot. The specimens are filtered into two bags and entirely submitted. Two cassettes. CBmva/4/3/2014 If immunohistochemistry and/or in situ hybridization tests were used in this case, these tests were developed and their performance characteristics were determined by the SCPMG Regional Reference Laboratory. Unless otherwise indicated, these tests have not been approved by the US-FDA, although such approval is not required for analyte specific reagents of this type. This testing was performed at: SCPMG Regional Reference Laboratories 11668 Sherman Way, N. Hollywood, CA 91605 Gary A. Gochman, M.D., Laboratory Director **SPECIMEN(S) RECEIVED** ENDOMETRIUM, BIOPSY - -FEE CODE(S): A. 88305-26 \_Level IV, Gross and Microscopic 88305 x 1A. 88305-TC \_Level IV, Gross and Microscopic 88305 x 1 Fontana Medical Center 9961 Sierra Avenue Fontana, CA 92335 Tel: 909 302-8488 Fax: 909 302-8470 Yiqiong Mao, M.D., Chief of Pathology/Laboratory Director

**Reviewed by**

- Simmons, Cassandra Blot (M.D.) on 04/04/14 1641
- Simmons, Cassandra Blot (M.D.) on 04/04/14 1641
- Simmons, Cassandra Blot (M.D.) on 04/04/14 1640
- Mc Gill, Randa L (R.N.) on 04/04/14 0941
- Mc Gill, Randa L (R.N.) on 04/04/14 0941
- Romero, Romy (R.N.) on 04/04/14 0940
- Romero, Romy (R.N.) on 04/04/14 0940

**CC List**

Recipient	Modifier	Fax	Address	Added
Romero, Romy (R.N.), R.N.	—	—	—	—
Mc Gill, Randa L (R.N.), R.N.	—	—	—	—

**Recipients**

**Mc Gill, Randa L (R.N.), R.N.**

Response?	Delivery Method	Outcome	Message ID
In Basket	Result sent	208411064	
Recipient added as CC recipient (ORD 105)			

**Romero, Romy (R.N.), R.N.**

Response?	Delivery Method	Outcome	Message ID
In Basket	Result sent	208411065	
Recipient added as CC recipient (ORD 105)			

**Simmons, Cassandra Blot (M.D.), M.D.**

Response?	Delivery Method	Outcome	Message ID
In Basket	Result sent	208411063	
Provider ID: 171253 (provider defined by Results Routing)			
Result routed to linked user F503185 using In Basket			

**Testing Performed By**

## 04/02/2014 - Office Visit in OBG / GYN (continued)

## Procedures (continued)

Lab - Abbreviation	Name	Director	Address	Valid Date Range
248 - 151	FONTANA LABORATORY	Yiqiong Mao, M.D.	9961 Sierra Ave. FONTANA CA 92335	02/04/14 2118 - Present

## SURGICAL PATHOLOGY [456614776]

Resulted: 04/03/14 0728, Result status: In process

Order status: Completed  
Collected by: 04/02/14 1446Filed on: 04/03/14 0728  
Resulting lab: SHERMAN WAY REGIONAL LABORATORY

## Reviewed by

Simmons, Cassandra Blot (M.D.) on 04/04/14 1641  
 Simmons, Cassandra Blot (M.D.) on 04/04/14 1641  
 Simmons, Cassandra Blot (M.D.) on 04/04/14 1640  
 Mc Gill, Randa L (R.N.) on 04/04/14 0941  
 Mc Gill, Randa L (R.N.) on 04/04/14 0941  
 Romero, Romy (R.N.) on 04/04/14 0940  
 Romero, Romy (R.N.) on 04/04/14 0940

## CC List

Recipient	Modifier	Fax	Address	Added
Romero, Romy (R.N.), R.N.	—	—	—	—
Mc Gill, Randa L (R.N.), R.N.	—	—	—	—

## Testing Performed By

Lab - Abbreviation	Name	Director	Address	Valid Date Range
240 - 956	SHERMAN WAY REGIONAL LABORATORY	Darryl Erik Palmer- Toy, MD, PhD	11668 Sherman Way NORTH HOLLYWOOD CA 91605	09/01/10 1119 - 06/01/17 0325

## Indications

DYSFUNCTIONAL UTERINE BLEEDING [626.8 (ICD-9-CM)]

## All Reviewers List

Simmons, Cassandra Blot (M.D.) on 4/4/2014 16:41  
 Simmons, Cassandra Blot (M.D.) on 4/4/2014 16:41  
 Simmons, Cassandra Blot (M.D.) on 4/4/2014 16:40  
 Mc Gill, Randa L (R.N.) on 4/4/2014 09:41  
 Mc Gill, Randa L (R.N.) on 4/4/2014 09:41  
 Romero, Romy (R.N.) on 4/4/2014 09:40  
 Romero, Romy (R.N.) on 4/4/2014 09:40

## Other Orders

## Medications

## Ferrous Sulfate 220 mg (44 mg iron)/5 mL Oral Soln [456637075] (Discontinued)

Electronically signed by: Simmons, Cassandra Blot (M.D.) on 04/02/14 1446 Status: Discontinued  
 Ordering user: Simmons, Cassandra Blot (M.D.) 04/02/14 1446 Authorized by: Simmons, Cassandra Blot (M.D.)  
 Ordering mode: Standard  
 Frequency: Routine 04/02/14 - 07/14/14 Class: Fill Now  
 Discontinued by: Araujo, Ricardo Moura de (M.D.) 07/14/14 1632 [Continue Therapy]  
 Diagnoses  
 DYSFUNCTIONAL UTERINE BLEEDING. [626.8 (ICD-9-CM)]  
 ANEMIA [285.9 (ICD-9-CM)]

## Provider Details

Provider	NPI
Simmons, Cassandra Blot (M.D.)	1518007855

04/02/2014 - Office Visit in OBG / GYN (continued)

## Other Orders (continued)

Admin instructions: Mix with water or juice; give through a straw to prevent teeth stains. Do not give with antacids or calcium supplements.

Medication comments: Interactional Rx

## Indications

DYSFUNCTIONAL UTERINE BLEEDING [626.8 (ICD-9-CM)]

ANEMIA [285.9 (ICD-9-CM)]

## Ascorbic Acid 250 mg Oral Chew Tab [456637076] (Discontinued)

Electronically signed by: **Simmons, Cassandra Blot (M.D.) on 04/02/14 1446** Status: **Discontinued**

Ordering user: Simmons, Cassandra Blot (M.D.) 04/02/14 1446 Authorized by: Simmons, Cassandra Blot (M.D.)

Ordering mode: Standard

Frequency: Routine 04/02/14 - 01/08/15

Class: Fill Now

Discontinued by: Tumer, Sarah Elizabeth (M.D.) 01/08/15 1514

Diagnoses

DYSFUNCTIONAL UTERINE BLEEDING. [626.8 (ICD-9-CM)]

ANEMIA [285.9 (ICD-9-CM)]

## Provider Details

Provider	NPI
Simmons, Cassandra Blot (M.D.)	1518007855

Admin instructions: Chewable

## Indications

DYSFUNCTIONAL UTERINE BLEEDING [626.8 (ICD-9-CM)]

ANEMIA [285.9 (ICD-9-CM)]

## medroxyPROGESTERone (PROVERA) 10 mg Oral Tab [456637819] (Discontinued)

Electronically signed by: **Simmons, Cassandra Blot (M.D.) on 04/02/14 1449** Status: **Discontinued**

Ordering user: Simmons, Cassandra Blot (M.D.) 04/02/14 1449 Authorized by: Simmons, Cassandra Blot (M.D.)

Ordering mode: Standard

Frequency: Routine 04/02/14 - 09/21/17

Class: Fill Now

Discontinued by: Khurana, Ramesh Kumar (M.D.), M.D. 09/21/17 1755

Diagnoses

DYSFUNCTIONAL UTERINE BLEEDING. [626.8 (ICD-9-CM)]

## Provider Details

Provider	NPI
Simmons, Cassandra Blot (M.D.)	1518007855

## Indications

DYSFUNCTIONAL UTERINE BLEEDING [626.8 (ICD-9-CM)]

## Patient Instructions

Today you seen Dr Simmons

To obtain an Appointment for follow up OB or GYN or to leave a message, please call the ob/gyn department @ 909-427-3902.

For medical advise/messages/test results please call 1-888-750-0036 and leave a message for provider. Thank You.



04/02/2014 - Office Visit in OBG / GYN (continued)

Documents

Consent Form - Scan on 4/10/2014 1:16 PM: CONSENT

Scan (below)

Description: CONSENT Scan Date: 4/10/2014 Index Date: 4/10/2014



Kaiser Foundation Hospital  
Southern California Permanente Medical Group

Chowdhuary, Sherry  
# 7877387  
DOB 11/29/63  
IMPRINT KAISER PERMANENTE ID CARD HERE

CONSENT TO OPERATION, ADMINISTRATION OF ANESTHETICS,  
AND THE RENDERING OF OTHER MEDICAL SERVICES

1. I authorize Cassandra Simmons, MD and/or his/her associates, assistants of his/her choice, and personnel assigned by the hospital or medical group to perform the following operation or procedure (medical and common names): ENDOMETRIAL BIOPSY

FOR THE PURPOSE OF (explanation in simple terms): TISSUE SAMPLE OF THE UTERINE LINING FOR DIAGNOSTIC PURPOSES

upon (name of patient): Chowdhuary Sherry  
and/or to do any other procedures that in his/her/their judgment may be advisable for the patient's well-being including such procedures as are considered medically advisable to remedy conditions discovered during the procedure or operation. I am satisfied with my understanding of the nature of the operation or procedure, the more common risks associated with it, including the potential for serious harm, including wound infection, anesthesia risks and death, and alternative methods of treatment which have been explained to me. No warranty or guarantee has been made as to the result or cure.

2. Under the Federal Safe Medical Devices Act, Kaiser Permanente must provide manufacturers of certain medical devices with personal information to enable manufacturers to locate patients when a device is removed from the market or when information about significant device problems has to be sent out. If the above procedure involves the implantation of a medical device requiring tracking by the manufacturer and/or the Food and Drug Administration (FDA), my name, birth date, address, phone number and social security number may be forwarded for this purpose. Kaiser Permanente will treat the collected information with the same degree of confidentiality provided to all other medical information. The manufacturers and the FDA are required to treat this information in the same manner. I may refuse to permit the release of this required information (complete form NS-5789, Consent for Safe Medical Device Act, Notice Regarding Medical Device Tracking).

3. I hereby authorize and direct the above-named hospital, medical group, surgeon and/or his/her associates and assistants, to provide such additional services for me as he/she or they may deem medically advisable, including, but not limited to, the selection and administration of anesthesia and the performance of pathology and radiology services.

4. I hereby authorize the hospital and medical group to dispose of any severed tissue or member in accordance with accustomed hospital practice.

Date 4/2/14 Time 2:10pm

Signed [Signature]  
PATIENT, PARENT OR LEGAL GUARDIAN

Witness M. Mendonca MAIT

Relationship Self

Translated by (if applicable): \_\_\_\_\_

12-2163 (4-03) HIPPA COMPLIANCE

04/02/2014 - Office Visit in OBG / GYN (continued)

## END OF ENCOUNTER

04/02/2014 - Telephone in OBG / GYN

## Visit Information

## Nursing Assessment

No Nursing Assessment available for this encounter.

## Questionnaires

No completed forms available for this encounter.

## END OF ENCOUNTER

04/04/2014 - Patient Message in OBG / GYN

## Visit Information

## Provider Information

## Encounter Provider

Simmons, Cassandra Blot (M.D.)

## Department

Name	Address	Phone
OBG / GYN	9961 SIERRA AVE Fontana CA 92335-6720	833-574-2273

## Messages

## biopsy

From Cassandra Blot (M.D.) Simmons, M.D. Last Read in kp.org Not Read	To Sherry Chowdhury	Sent and Delivered 4/4/2014 4:41 PM
--	------------------------	--

Sherry

Your biopsy is normal

I will see you on your follow up visit.

If bleeding is worse, please follow up

CASSANDRA BLOT SIMMONS MD

## END OF ENCOUNTER

04/11/2014 - Telephone in OBG / GYN

## Visit Information

## Nursing Assessment

No Nursing Assessment available for this encounter.

04/11/2014 - Telephone in OBG / GYN (continued)

## Visit Information (continued)

## Questionnaires

No completed forms available for this encounter.

## Reason for Visit

## Chief Complaint

•

## Clinical Notes

## Telephone Encounter

## Reeds, Angel D (L.V.N.) at 4/11/2014 1029

Author: Reeds, Angel D (L.V.N.)

Service: —

Author Type: LICENSED VOCATIONAL  
NURSE

Filed: 4/11/2014 10:46 AM

Encounter Date: 4/11/2014

Creation Time: 4/11/2014 10:29 AM

Status: Signed

Editor: Reeds, Angel D (L.V.N.) (LICENSED VOCATIONAL NURSE)

**Member Identification: no  
Resulted notes.****Situation** :Notify normal result of pap, however bc there are endometrial cells present,  
she needs an emb. Please have pt f/u CASSANDRA BLOT SIMMONS MD**Background** : patient notified by provider normal emb on 4/4/14 emailed.  
Chart will be routed to Secretary to Robin Rankin due to notation notes  
4/4/14 to scheduled a follow up appointment .

Electronically signed by Reeds, Angel D (L.V.N.) at 4/11/2014 10:46 AM

**END OF ENCOUNTER**

04/25/2014 - Ancillary Orders in FAMILY MEDICINE

## Visit Information

## Provider Information

## Encounter Provider

Araujo, Ricardo Moura de (M.D.)

## Department

**04/25/2014 - Ancillary Orders in FAMILY MEDICINE (continued)****Visit Information (continued)**

Name	Address	Phone
FAMILY MEDICINE	13993 PARK AVE Victorville CA 92392-2485	833-574-2273

**Reason for Visit****Visit Diagnosis**

- OTHER SCREENING MAMMOGRAM [V76.12]

**Clinical Notes****Procedures**

**Filed on 4/30/2014 0654**

Procedure Orders

1. XR MAMMOGRAPHY SCREENING BILATERAL, 2 VIEWS EACH BREAST [461016714] ordered by Interface, Scal\_Radiology at 04/25/14 1300

BILATERAL DIGITAL SCREENING MAMMOGRAM: 4/25/2014

Comparison is made to exams dated: 8/16/2010 and 12/15/2008 Kaiser High

Desert Radiology.

There are scattered fibroglandular elements in both breasts that could

obscure a lesion on mammography.

There are benign calcifications in both breasts.

No significant masses, calcifications, or other findings are seen in either breast.

There has been no significant interval change.

**IMPRESSION: BENIGN**

There is no mammographic evidence of malignancy. Return to annual mammogram screening schedule is recommended.

Susan J. Rice M.D.

sjr/penrad:4/29/2014 18:13:35

Imaging Technologist: Diane Zamora RTM, Kaiser High Desert Radiology

letter sent: Low Risk Follow Up Letter

Mammogram BI-RADS: 2 Benign

Electronically signed by Rice, Susan Jean (M.D.) at 4/30/2014 6:54 AM

**Imaging****Imaging**

**XR MAMMOGRAPHY SCREENING BILATERAL, 2 VIEWS EACH BREAST [461016714] (Final result)**

Electronically signed by: Interface, Scal\_Radiology on 04/25/14 1300

Status: Completed

## 04/25/2014 - Ancillary Orders in FAMILY MEDICINE (continued)

## Imaging (continued)

This order may be acted on in another encounter.

Ordering user: Interface, Scal\_Radiology 04/25/14 1300

Ordering mode: Standard

Frequency: Routine 04/25/14 1300 -

Quantity: 1

Diagnoses

OTHER SCREENING MAMMOGRAM [V76.12 (ICD-9-CM)]

## Provider Details

Provider	NPI
Araujo, Ricardo Moura de (M.D.)	1548466329

Authorized by: Araujo, Ricardo Moura de (M.D.)

Class: Normal

Lab status: Final result

## XR MAMMOGRAPHY SCREENING BILATERAL, 2 VIEWS EACH BREAST

[461016714]

Resulted: 04/25/14 1029, Result status: Final result

Order status: Completed

Filed on: 04/30/14 0654

Resulting lab: SCAL RADIOLOGY INTERFACE

Resulted by: Rice, Susan Jean (M.D.)

Accession number: 57378993

## Transcription

Type	ID	Date and Time	Dictating Provider
Diagnostic imaging	57378993	4/30/2014 6:54 AM	Rice, Susan Jean (M.D.)
Signed by Rice, Susan Jean (M.D.), MEDICAL DOCTOR on 04/30/14 at 0654			

BILATERAL DIGITAL SCREENING MAMMOGRAM: 4/25/2014

Comparison is made to exams dated: 8/16/2010 and 12/15/2008 Kaiser High

Desert Radiology.

There are scattered fibroglandular elements in both breasts that could

obscure a lesion on mammography.

There are benign calcifications in both breasts.

No significant masses, calcifications, or other findings are seen in either breast.

There has been no significant interval change.

IMPRESSION: BENIGN

There is no mammographic evidence of malignancy. Return to annual mammogram screening schedule is recommended.

Susan J. Rice M.D.

sjr/penrad:4/29/2014 18:13:35

Imaging Technologist: Diane Zamora RTM, Kaiser High Desert Radiology

letter sent: Low Risk Follow Up Letter

Mammogram BI-RADS: 2 Benign

## Reviewed by

Araujo, Ricardo Moura de (M.D.) on 04/30/14 0757

Araujo, Ricardo Moura de (M.D.) on 04/30/14 0757

## 04/25/2014 - Ancillary Orders in FAMILY MEDICINE (continued)

## Imaging (continued)

## Recipients

Araujo, Ricardo Moura de (M.D.), M.D.

Response able?	Delivery Method	Outcome	Message ID
In Basket	Result sent	211257660	
Provider ID: 363959 (provider defined by Results Routing)			
Result routed to linked user Z950800 using In Basket			

## Testing Performed By

Lab - Abbreviation	Name	Director	Address	Valid Date Range
120 - Unknown	SCAL RADIOLOGY INTERFACE	Unknown	Unknown	02/13/04 0000 - Present

## XR MAMMOGRAPHY SCREENING BILATERAL, 2 VIEWS EACH BREAST

[461016714]

Resulted: 04/25/14 1029, Result status: In process

Order status: Completed

Resulted by: Rice, Susan Jean (M.D.)

Filed on: 04/25/14 1029

Accession number: 57378993

Resulting lab: SCAL RADIOLOGY INTERFACE

Narrative:

## Transcription

Type	ID	Date and Time	Dictating Provider
Diagnostic imaging	57378993	4/30/2014 6:54 AM	Rice, Susan Jean (M.D.)
Signed by Rice, Susan Jean (M.D.), MEDICAL DOCTOR on 04/30/14 at 0654			

BILATERAL DIGITAL SCREENING MAMMOGRAM: 4/25/2014

Comparison is made to exams dated: 8/16/2010 and 12/15/2008 Kaiser  
High

Desert Radiology.

There are scattered fibroglandular elements in both breasts that  
could

obscure a lesion on mammography.

There are benign calcifications in both breasts.

No significant masses, calcifications, or other findings are seen in  
either breast.

There has been no significant interval change.

## IMPRESSION: BENIGN

There is no mammographic evidence of malignancy. Return to annual  
mammogram screening schedule is recommended.

Susan J. Rice M.D.

sjr/penrad:4/29/2014 18:13:35

Imaging Technologist: Diane Zamora RTM, Kaiser High Desert Radiology

letter sent: Low Risk Follow Up Letter

Mammogram BI-RADS: 2 Benign

## 04/25/2014 - Ancillary Orders in FAMILY MEDICINE (continued)

## Imaging (continued)

## Reviewed by

Araujo, Ricardo Moura de (M.D.) on 04/30/14 0757  
Araujo, Ricardo Moura de (M.D.) on 04/30/14 0757

## Testing Performed By

Lab - Abbreviation	Name	Director	Address	Valid Date Range
120 - Unknown	SCAL RADIOLOGY INTERFACE	Unknown	Unknown	02/13/04 0000 - Present

## Indications

OTHER SCREENING MAMMOGRAM [V76.12 (ICD-9-CM)]

## All Reviewers List

Araujo, Ricardo Moura de (M.D.) on 4/30/2014 07:57  
Araujo, Ricardo Moura de (M.D.) on 4/30/2014 07:57

## END OF ENCOUNTER

## 05/19/2014 - Letter (Out) in POPULATION CARE MANAGEMENT PRV

## Visit Information

## Provider Information

## Encounter Provider

Araujo, Ricardo Moura de (M.D.)

## Department

Name	Address	Phone
POPULATION CARE MANAGEMENT PRV	17296 SLOVER AVENUE Fontana CA 92337-7585	909-609-3000

## Letters

## Letter by Araujo, Ricardo Moura de (M.D.) on 5/19/2014

Status: Sent  
Letter body:



5/19/2014

MRN: 000007877387

Sherry Chowdhuary  
15428 Morada Rd  
Victorville CA 92394-1937

Dear Sherry,

05/19/2014 - Letter (Out) in POPULATION CARE MANAGEMENT PRV (continued)

Letters (continued)

At Kaiser Permanente, our primary goal is to help you enjoy a healthy lifestyle and prevent illness. Working together with your health care provider is the best way for you to maintain optimum health and reduce the risk of complications from chronic disease. **Our health care records indicate that you are due for the following screening:**

- Colorectal Cancer Screening**

**Colorectal Screening:** Colon cancer screening is the best method for early detection of colon cancer. Colon cancer is preventable and can be cured if found early. Most colon cancers come from colon polyps (growths in the colon, or large intestine). The risk of colon cancer can be reduced by having regular screenings.

**If you do not already have a home FIT kit or would like to be referred for a Colonoscopy, which is the Gold Standard for testing, please call (888) 750-0036 and a message will be sent to your provider, please indicate you either want a home FIT kit to be mailed or a colonoscopy referral.**

Our mission is to help you THRIVE and preventative screening is a key component to good health.

Sincerely,

Your Complete Care Team  
On behalf of Araujo, Ricardo Moura de (M.D.)  
17284 Slover Ave., Suite #203  
Fontana, CA 92337  
Call for Care: (888) 750-0036

---



---

**END OF ENCOUNTER**

---



---

05/28/2014 - RAR Edit in FAMILY MEDICINE

---



---

**Visit Information**

---



---

**Provider Information****Encounter Provider**

Araujo, Ricardo Moura de (M.D.)

**Department**

Name	Address	Phone
FAMILY MEDICINE	13993 PARK AVE Victorville CA 92392-2485	833-574-2273

---



---

**Reason for Visit**

---



---

**Visit Diagnosis**

Name	Code	Chronic?
ESSENTIAL HYPERTENSION (primary)	401.9	Yes



05/28/2014 - RAR Edit in FAMILY MEDICINE (continued)

## Other Orders

## Medications

## Metoprolol Tartrate (LOPRESSOR) 50 mg Oral Tab [468844805] (Discontinued)

Electronically signed by: Araujo, Ricardo Moura de (M.D.) on 05/28/14 1531 Status: Discontinued

Ordering user: Araujo, Ricardo Moura de (M.D.) 05/28/14 1531 Authorized by: Araujo, Ricardo Moura de (M.D.)

Ordering mode: Standard

Frequency: Routine 05/28/14 - 06/05/14

Class: Fill Now

Discontinued by: Araujo, Ricardo Moura de (M.D.) 06/05/14 1058 [Discontinue Prescription]

## Diagnoses

ESSENTIAL HTN [401.9 (ICD-9-CM)] - ESSENTIAL HYPERTENSION

## Provider Details

Provider	NPI
Araujo, Ricardo Moura de (M.D.)	1548466329

## Indications

ESSENTIAL HTN [401.9 (ICD-9-CM)]

## END OF ENCOUNTER

05/31/2014 - Telephone in PHARMACY

## Visit Information

## Nursing Assessment

No Nursing Assessment available for this encounter.

## Questionnaires

No completed forms available for this encounter.

## Reason for Visit

## Chief Complaint

- MEDICATION ISSUES, onset date 5/31/2014

## Visit Diagnosis

Name	Code	Chronic?
ESSENTIAL HYPERTENSION (primary)	401.9	Yes

## Clinical Notes

## Telephone Encounter

## Goodwin, Joshua at 5/31/2014 1601

Author: Goodwin, Joshua  
Filed: 5/31/2014 4:05 PM  
Status: AddendumService: —  
Encounter Date: 5/31/2014  
Editor: Goodwin, JoshuaAuthor Type: —  
Creation Time: 5/31/2014 4:01 PM

Dear Dr. Araujo,

Pt states that she takes atenolol and not metoprolol. She is concerned due to a past reaction. We will follow up with you on Monday and provide a couple of tablets for the weekend. Please advise.

Kaiser Permanente High Desert Pharmacy

05/31/2014 - Telephone in PHARMACY (continued)

## Clinical Notes (continued)

Phone: 760-843-2015  
Tie line: 8-246-2015  
Fax: 760-843-2099  
Fax tie line: 8-246-2099

Electronically signed by Goodwin, Joshua at 5/31/2014 4:05 PM

## Araujo, Ricardo Moura de (M.D.) at 6/5/2014 1058

Author: Araujo, Ricardo Moura de (M.D.)	Service: —	Author Type: Physician
Filed: 6/5/2014 10:58 AM	Encounter Date: 5/31/2014	Creation Time: 6/5/2014 10:58 AM
Status: Signed	Editor: Araujo, Ricardo Moura de (M.D.) (Physician)	

Patient was called and problem solved

Electronically signed by Araujo, Ricardo Moura de (M.D.) at 6/5/2014 10:58 AM

## Other Orders

## Medications

## Atenolol (TENORMIN) 25 mg Oral Tab [470474099] (Discontinued)

Electronically signed by: Araujo, Ricardo Moura de (M.D.) on 06/05/14 1058 Status: Discontinued  
 Ordering user: Araujo, Ricardo Moura de (M.D.) 06/05/14 1058 Ordering provider: Araujo, Ricardo Moura de (M.D.)  
 Authorized by: Araujo, Ricardo Moura de (M.D.) Ordering mode: Standard  
 Frequency: Routine 06/05/14 - 06/01/15 Class: Fill Now  
 Discontinued by: Magana, Jose L (M.D.) 06/01/15 1444 [Continue Therapy]  
 Diagnoses  
 ESSENTIAL HTN [401.9 (ICD-9-CM)] - ESSENTIAL HYPERTENSION

## Provider Details

Provider	NPI
Araujo, Ricardo Moura de (M.D.)	1548466329

Reordered from: Atenolol (TENORMIN) 25 mg Oral Tab

## Indications

ESSENTIAL HTN [401.9 (ICD-9-CM)]

**END OF ENCOUNTER**

07/14/2014 - Office Visit in FAMILY MEDICINE

## Visit Information

## Provider Information

Encounter Provider	Authorizing Provider
Araujo, Ricardo Moura de (M.D.)	Araujo, Ricardo Moura de (M.D.)

## Department

Name	Address	Phone

07/14/2014 - Office Visit in FAMILY MEDICINE (continued)

## Visit Information (continued)

FAMILY MEDICINE	13993 PARK AVE Victorville CA 92392-2485	833-574-2273
-----------------	---	--------------

## Level of Service

Level of Service
OUTPT EST LEVEL 3

## Reason for Visit

## Chief Complaint

- PERSONAL PROBLEMS

## Visit Diagnoses

Name	Code	Chronic?
ADJUSTMENT DISORDER	309.9	No
PANNICULUS OF ABDOMEN	278.1	No
ANEMIA	285.9	No
ESSENTIAL HYPERTENSION	401.9	Yes

## Vitals

Vital Signs					Most recent update: 7/14/2014 4:14 PM
BP	Pulse	Temp	Resp	Ht	
136/68	62	97.7 °F (36.5 °C) (Temporal)	18	5' 1" (1.549 m)	
Wt	SpO2	BMI			
189 lb 8 oz (86 kg)	96%	35.81 kg/m <sup>2</sup>			

## Clinical Notes

## Nursing Note

at 7/14/2014 1610

Author: —	Service: —	Author Type: —
Filed:	Encounter Date: 7/14/2014	Creation Time: 7/14/2014 4:10 PM
Status: Signed		

>> JUDITH M INNES LVN Mon Jul 14, 2014 4:14 PM  
Sherry Chowdhuary exercises 0 minutes 0 days per week at a moderate or strenuous level.

Estimated body mass index is 35.82 kg/(m<sup>2</sup>) as calculated from the following:  
Height as of this encounter: 5' 1" (1.549 m).  
Weight as of this encounter: 189 lb 8 oz (85.957 kg).

>> JUDITH M INNES LVN Mon Jul 14, 2014 3:55 PM  
Missing Current Exercise Vitals  
Alcohol Screening Due  
Update BMI - Take Height AND Weight

## Progress Notes

Araujo, Ricardo Moura de (M.D.) at 7/14/2014 1737

Author: Araujo, Ricardo Moura de (M.D.)	Service: —	Author Type: Physician
Filed: 7/14/2014 6:50 PM	Encounter Date: 7/14/2014	Creation Time: 7/14/2014 5:37 PM
Status: Signed	Editor: Araujo, Ricardo Moura de (M.D.) (Physician)	

---

**07/14/2014 - Office Visit in FAMILY MEDICINE (continued)**

---

**Clinical Notes (continued)**

---

---

History:

Family Medicine

Office visit: Ricardo Araujo, MD

Date: 7/14/2014

Sherry Chowdhuary is a 50 year old female

Smoking Status: Never Smoker

Smokeless Status: Never Used

Patient presents with:

**PERSONAL PROBLEMS**BP 136/68 | Pulse 62 | Temp(Src) 97.7 °F (36.5 °C) (Temporal) | Resp 18 | Ht 5' 1" (1.549 m) | Wt 189 lb 8 oz (85.957 kg) | BMI 35.82 kg/m<sup>2</sup> | SpO<sub>2</sub> 96%SUBJECTIVE:

Sherry Chowdhuary is a 50 year old female with chief complaining of depression symptoms and sadness due to dysmorphic abdomen.

Patient underwent to a bariatric surgery 3 years ago, she lost weight and now is presenting with excess of skin on her lower abdominal area.

Patient states this is causing marital problems, she is not able to have sexual relation with her husband, it is very uncomfortable, she is requesting plastic surgery referral.

History Reviewed:

I have reviewed the Medical/Surgical and Social history as displayed in HealthConnect on the date of the encounter or the portion(s) as noted in the progress note.

Review of Systems

Constitutional: Negative for fever, chills, weight loss, malaise/fatigue and diaphoresis.

Cardiovascular: Negative for chest pain, palpitations and orthopnea.

Gastrointestinal: Negative for nausea and vomiting.

Genitourinary: Negative for dysuria, urgency and frequency.

Neurological: Negative for weakness.

Psychiatric/Behavioral: Positive for depression. Negative for suicidal ideas, hallucinations, memory loss and substance abuse. The patient is nervous/anxious and has insomnia.

Physical Exam

Constitutional: She is well-developed, well-nourished, and in no distress.

Cardiovascular: Normal rate, regular rhythm, normal heart sounds and intact distal pulses.

Pulmonary/Chest: Effort normal and breath sounds normal. No respiratory distress. She has no wheezes. She has no rales.

Abdominal:

**declined**

Nursing note and vitals reviewed.

07/14/2014 - Office Visit in FAMILY MEDICINE (continued)

## Clinical Notes (continued)

## ASSESSMENT:

309.9 ADJUSTMENT DISORDER  
 278.1 PANNICULUS OF ABDOMEN  
 285.9 ANEMIA  
 401.9 ESSENTIAL HYPERTENSION

## PLAN:

Be physically active. Getting 15 to 30 minutes of exercise each day is good for your body and your mind. Go at your own pace. If you already exercise, keep it up.

- Plan something pleasant for yourself every day. Include activities you have enjoyed in the past.
- Get enough sleep.
- Eat a balanced diet. If your appetite is poor, eat small snacks rather than large meals.
- Do not drink alcohol or use illegal drugs. They may interfere with your treatment.
- Spend time with family and friends. Speak openly with people you trust about your depression.

## Orders Placed This Encounter

- REFERRAL PLASTIC SURGERY
- Ferrous Sulfate 220 mg (44 mg iron)/5 mL Oral Soln
- NIFedipine (PROCARDIA XL/NIFEDICAL XL) 60 mg Oral TR24 SR TAB

The patient's questions and concerns were answered and patient affirms understanding and agreement with the plan

Call or return to clinic prn if these symptoms worsen or fail to improve as anticipated.

Electronically signed by:

RICARDO MOURA DE ARAUJO MD  
 Southern California Permanente Medical Group  
 Kaiser High Desert Medical Offices  
 7/14/2014  
 5:44 PM

Electronically signed by Araujo, Ricardo Moura de (M.D.) at 7/14/2014 6:50 PM

## Other Orders

## Medications

**Ferrous Sulfate 220 mg (44 mg iron)/5 mL Oral Soln [479252132] (Expired)**

Electronically signed by: Araujo, Ricardo Moura de (M.D.) on 07/14/14 1632 Status: Expired  
 Ordering user: Araujo, Ricardo Moura de (M.D.) 07/14/14 1632 Authorized by: Araujo, Ricardo Moura de (M.D.)  
 Ordering mode: Standard  
 Frequency: Routine 07/14/14 - 07/14/15 2359 Class: Fill Now

## Diagnoses

ANEMIA [285.9 (ICD-9-CM)]

## Provider Details

Provider	NPI
Araujo, Ricardo Moura de (M.D.)	1548466329

## 07/14/2014 - Office Visit in FAMILY MEDICINE (continued)

## Other Orders (continued)

Admin instructions: Mix with water or juice; give through a straw to prevent teeth stains. Do not give with antacids or calcium supplements.

Reordered from: Ferrous Sulfate 220 mg (44 mg iron)/5 mL Oral Soln

## Indications

ANEMIA [285.9 (ICD-9-CM)]

## NIFEdipine (PROCARDIA XL/NIFEDICAL XL) 60 mg Oral TR24 SR TAB [479252133] (Discontinued)

Electronically signed by: Araujo, Ricardo Moura de (M.D.) on 07/14/14 1632 Status: Discontinued

Ordering user: Araujo, Ricardo Moura de (M.D.) 07/14/14 1632 Ordering provider: Araujo, Ricardo Moura de (M.D.)

Authorized by: Araujo, Ricardo Moura de (M.D.) Ordering mode: Standard

Frequency: Routine 07/14/14 - 01/18/16 Class: File Only

Discontinued by: Magana, Jose L (M.D.), M.D. 01/18/16 1319 [Continue Therapy]

## Diagnoses

ESSENTIAL HTN [401.9 (ICD-9-CM)] - ESSENTIAL HYPERTENSION

## Provider Details

Provider	NPI
Araujo, Ricardo Moura de (M.D.)	1548466329

Admin instructions: Do not chew or crush. No grapefruit or grapefruit juice.

Reordered from: NIFEdipine (PROCARDIA XL/NIFEDICAL XL) 60 mg Oral TR24 SR TAB

## Indications

ESSENTIAL HTN [401.9 (ICD-9-CM)]

## Referral

## REFERRAL PLASTIC SURGERY [479251474] (Active)

Electronically signed by: Araujo, Ricardo Moura de (M.D.) on 07/14/14 1629 Status: Active

Ordering user: Araujo, Ricardo Moura de (M.D.) 07/14/14 1629 Authorized by: Araujo, Ricardo Moura de (M.D.)

Ordering mode: Standard

Frequency: Routine 07/14/14 - Class: Internal referral

Quantity: 1

## Diagnoses

PANNICULUS OF ABDOMEN [278.1 (ICD-9-CM)]

## Provider Details

Provider	NPI
Araujo, Ricardo Moura de (M.D.)	1548466329

## Questionnaire

Question	Answer
Reason:	Abdominal Pannus (at DO, FO, OC, SD, WLA, WH)

Order comments: Reason: patient with frequent panniculitis after bariatric surgery , patient is depressed, she is not able to have sex, marital problems due to excess of skin.

## Referral Details

Referred By	Diagnoses	Referred To	Type	Priority
Araujo, Ricardo Moura de (M.D.), M.D. 14011 PARK AVENUE VICTORVILLE CA 92392-2413 Phone: 833-574-2273 Fax: 833-574-2273	PANNICULUS OF ABDOMEN Order: Referral Plastic Surgery Reason: Specialty Services Required	*FONTANA FOR REFERRALS ONLY FONTANA CA 92335-6720 Specialty: Plastic Surgery	Outpatient Service	Routine

Comment: Reason: patient with frequent panniculitis after bariatric surgery , patient is depressed, she is not able to have sex, marital problems due to excess of skin.

Question	Answer
Reason::	Abdominal Pannus (at DO, FO, OC, SD, WLA, WH)

07/14/2014 - Office Visit in FAMILY MEDICINE (continued)

## Other Orders (continued)

## Indications

PANNICULUS OF ABDOMEN [278.1 (ICD-9-CM)]

## END OF ENCOUNTER

07/24/2014 - Office Visit in PLASTIC SURGERY

## Visit Information

## Provider Information

Encounter Provider	Authorizing Provider	Referring Provider
Pula, Ana Patricia (P.A.)	Pula, Ana Patricia (P.A.)	Araujo, Ricardo Moura de (M.D.)

## Department

Name	Address	Phone
PLASTIC SURGERY	9961 SIERRA AVE Fontana CA 92335-6720	866-454-3485

## Level of Service

Level of Service
LOS NOT REQUIRED

## Reason for Visit

## Chief Complaint

- EDUCATION (PANNICULECTOMY)

## Visit Diagnosis

- GROUP ORIENTATION (primary) [V65.40]

## Vitals

Vital Signs		Most recent update: 7/24/2014 2:24 PM
Ht	Wt	BMI
5' 1.5" (1.562 m)	188 lb 12.8 oz (85.6 kg)	35.10 kg/m <sup>2</sup>

## Clinical Notes

## Nursing Note

at 7/24/2014 1400

Author: —	Service: —	Author Type: —
Filed:	Encounter Date: 7/24/2014	Creation Time: 7/24/2014 2:00 PM
Status: Signed		

>> DOROTHY MANUIT MANUEL Thu Jul 24, 2014 2:25 PM  
CLINIC ASSISTANT VISIT NOTES

Patient presents with:  
EDUCATION - PANNICULECTOMY

-----  
Ht 5' 1.5" (1.562 m) | Wt 188 lb 12.8 oz (85.639 kg) | BMI 35.1 kg/m<sup>2</sup>

07/24/2014 - Office Visit in PLASTIC SURGERY (continued)

**Clinical Notes (continued)**

-----  
 Estimated body mass index is 35.1 kg/(m<sup>2</sup>) as calculated from the following:  
 Height as of this encounter: 5' 1.5" (1.562 m).  
 Weight as of this encounter: 188 lb 12.8 oz (85.639 kg).  
 -----

Smoking Status: Never Smoker  
 Smokeless Status: Never Used  
 -----

**PROACTIVE CARE ACTIONS**

Proactive Office Encounter Actions: proactive reviewed  
 -----

Dorothy M. Manuel, MAII

**Progress Notes**

**Pula, Ana Patricia (P.A.) at 7/24/2014 1532**

Author: Pula, Ana Patricia (P.A.)

Service: —

Author Type: PHYSICIAN ASSISTANT  
(P.A.)

Filed: 7/24/2014 3:33 PM

Encounter Date: 7/24/2014

Creation Time: 7/24/2014 3:32 PM

Status: Signed

Editor: Pula, Ana Patricia (P.A.) (PHYSICIAN ASSISTANT (P.A.))

**History:****PANNICULECTOMY NOTES**

Sherry Chowdhuary is a 50 year old female  
 -----

Ht 1.562 m (5' 1.5") | Wt 85.639 kg (188 lb 12.8 oz) | BMI 35.1 kg/m<sup>2</sup>  
 -----

**EDUCATION:**

Patient attended Panniculectomy Class on 7/24/2014

**Panniculectomy Education Topics:**

Body Contouring Surgeries

Risks and Complications

Candidate Guidelines for Surgery (including stable weight, nonsmoking)

Scar Locations/Care

Preoperative Teaching and Guidelines

Day of Surgery Expectations and Guidelines

Postoperative Teaching and Guidelines

Pain Management

Photo Examples

No Coverage of Cosmetic Procedures

Other Information

Booklets, pamphlets, and flyers given  
 -----

**PLAN:**

Patient requests appointment with Dr. Kiran



---

**07/24/2014 - Office Visit in PLASTIC SURGERY (continued)**

---

**Clinical Notes (continued)**

---

---

Electronically signed by:  
ANA PATRICIA PULA PA  
7/24/2014  
3:32 PM

Electronically signed by Pula, Ana Patricia (P.A.) at 7/24/2014 3:33 PM

**Patient Instructions**

---

---

## IMPORTANCE OF WEIGHT STABILITY FOR BODY CONTOURING PROCEDURES

Weight stability is very important for many body contouring procedures, including breast reduction, breast reconstruction, panniculectomy (removal of skin below the belly button) and abdominoplasty (tummy tuck/ tummy contouring).

Weight gain or loss after these procedures can adversely affect the results and repeat surgery is not covered by your Health Plan.

Kaiser offers several Weight Loss Classes/ Programs available to you. Please call 866-402-4320 for more information.

When you have reached a weight you feel you can maintain long term, call and make an appointment with a Plastic Surgeon.

Thank you for your visit today.

I hope our contact was courteous and respectful.

I hope I was able to address your concerns, explain what I was doing during the visit

I hope our service has been a 10/10. If I can be of any further assistance please let me know.

---

**07/24/2014 - Office Visit in PLASTIC SURGERY (continued)**

---

**Patient Instructions (continued)**

---

---

To e-mail A. Pula, PAC : Sign up at [www.kp.org](http://www.kp.org)

For appointments in the Surgical Services Departments please call  
1- (866) 454- 3485.

For appointments in other departments, please call 1- (888) 750- 0036.

On holidays and after working hours, please call:

1- (888)- KP -ON- CALL (1-888-576-6225).

*You may receive a brief survey from Kaiser Permanente asking you to evaluate today's clinic experience. Please complete the survey and return at your earliest convenience. This will help us improve our services to you. We thank you in advance.*

**Your Kaiser Permanente Care Instructions****Body Mass Index: After Your Visit****Your Care Instructions**

Body mass index (BMI) can help you see if your weight is raising your risk for health problems. It uses a formula to compare how much you weigh with how tall you are. A BMI between 18.5 and 24.9 is considered healthy. A BMI between 25 and 29.9 is considered overweight. A BMI of 30 or higher is considered obese.

If your BMI is in the normal range, it means that you have a lower risk for weight-related health problems. If your BMI is in the overweight or obese range, you may be at increased risk for weight-related health problems, such as high blood pressure, heart disease, stroke, arthritis or joint pain, and diabetes.

BMI is just one measure of your risk for weight-related health problems. You may be at higher risk for health problems if you are not active, you eat an unhealthy diet, or you drink too much alcohol or use tobacco products.

07/24/2014 - Office Visit in PLASTIC SURGERY (continued)

## Patient Instructions (continued)

**Follow-up care is a key part of your treatment and safety.** Be sure to make and go to all appointments, and call your doctor if you are having problems. It's also a good idea to know your test results and keep a list of the medicines you take.

**How can you care for yourself at home?**

- Practice healthy eating habits. This includes eating plenty of fruits, vegetables, whole grains, lean protein, and low-fat dairy.
- Get at least 30 minutes of exercise 4 to 5 days a week or more. Brisk walking is a good choice. You also may want to do other activities, such as running, swimming, cycling, or playing tennis or team sports.
- Do not smoke. Smoking can increase your risk for health problems. If you need help quitting, talk to your doctor about stop-smoking programs and medicines. These can increase your chances of quitting for good.
- Limit alcohol to 2 drinks a day for men and 1 drink a day for women. Too much alcohol can cause health problems.

**If you have a BMI higher than 25**

- Your doctor may do other tests to check your risk for weight-related health problems. This may include measuring the distance around your waist. A waist measurement of more than 40 inches in men or 35 inches in women can increase the risk of weight-related health problems.
- Talk with your doctor about steps you can take to stay healthy or improve your health. You may need to make lifestyle changes to lose weight and stay healthy, such as changing your diet and getting regular exercise.

**Where can you learn more?**Go to <http://www.kp.org>Enter **S176** in the search box to learn more about "**Body Mass Index: After Your Visit**".

Last Revised: November 15, 2013

© 2006-2014 Healthwise, Incorporated. Care instructions adapted under license by your healthcare professional. If you have questions about a medical condition or this instruction, always ask your healthcare professional. Healthwise, Incorporated disclaims any warranty or liability for your use of this information.

## Referrals

**Outpatient Service #2122843059**Reason: Specialty Services Required  
Class: Internal  
Status updated on: 7/14/2014Priority: Routine  
Status: Closed  
Valid dates: From 7/14/2014 to 7/14/2015**Referred From**Location: VICTORVILLE MEDICAL OFFICE 1 U  
Provider: Araujo, Ricardo Moura de (M.D.), M.D.Department: FAMFOHD 2FAM 2FAM  
Provider address: 14011 PARK AVENUE VICTORVILLE CA  
92392-2413

**07/24/2014 - Office Visit in PLASTIC SURGERY (continued)**

**Referrals (continued)**

**Referred To**

Location: \*FONTANA

Specialty: Plastic Surgery

**Visits**

Requested: 1

Authorized: 1

Completed: 1

Scheduled: 0

**Procedures**

**REFERRAL PLASTIC SURGERY**

Number requested: 1

Number approved: 1

**Diagnoses**

- E65 (ICD-10-CM) - PANNICULUS OF ABDOMEN

**Referral Notes**

**Provider Comments by Araujo, Ricardo Moura de (M.D.), M.D. at 7/14/2014 1629**

Summary: Provider Comments

Reason: patient with frequent panniculitis after bariatric surgery , patient is depressed, she is not able to have sex, marital problems due to excess of skin.

**Questionnaire**

Question	Answer
RUC ONLY QUESTIONS BELOW - LEAVE BLANK	—
RUC denial process	—
Please enter the department providing supporting documentation.	—
Enter Denial Letter subtype	—
Enter Letter type	—
Enter Title of Denial Rationale	—
Please select the Commercial Letter subtype	—
Please select the CSI Letter subtype	—
Please select the FEHBP - Federal Letter subtype	—
Please select the Medi-Cal Letter subtype	—
Please select the Medicare Letter subtype	—
Please select the Self-Funding Letter subtype	—
Please select the coverage type	—
Enter Phone	—
Select the preferred written language	—
Interpreter Required? (Y or N)	—
Semi-Translation? (Y or N)	—
Does the member need a full translation?	—
Enter Full Translation Request Date	—
Enter Full Translation Preferred Language	—
Enter Translation Vendor Notification Date	—
Enter Translation Vendor Completion Date	—
Enter Full Translation Delivery Date	—
Enter Authorized Representative (Relationship)	—
Enter Authorized Rep Name	—
Enter Authorized Rep Phone Number	—
Enter Alternate Street Address	—
Enter Alternate City Address	—
Enter Alternate State	—
Enter Alternate Zipcode	—
Was additional information needed?	—
Enter date additional information was requested	—
Enter time additional information was requested	—
Enter date additional information received	—

**07/24/2014 - Office Visit in PLASTIC SURGERY (continued)**

**Referrals (continued)**

Enter time additional information received —  
 Enter Physician Decision Maker Name —  
 Enter Physician Decision Maker Phone —  
 Enter Non-physician Decision-Maker Name —  
 Enter Denial Letter type —  
 Enter the Date HSAG wrote the request in RUC —  
 Enter the Time HSAG wrote the request in RUC —  
 Enter the Date RUC notified CM —  
 Enter the Time RUC notified CM —  
 Enter the Date RUC faxed the request —  
 Enter the Time RUC faxed the request —  
 Enter the Date DENC or DENC tool was received in RUC —  
 Enter the Time DENC or DENC tool was received in RUC —  
 Enter the Date DENC etc to HSAG —  
 Enter the Time DENC etc to HSAG —  
 Was the DENC timely for CMS —  
 Was the HSAG decision Upheld or Overturned? —  
 Was the NOMNC criteria met? —  
 Was the DENC content / criteria met? —  
 Enter the Date NOMNC was written and given. —  
 Authorized Representative (Includes parents, guardians, conservators) —  
 Member Requests DX/TX Information (Y or N) —  
 Date Member Request to MSCC —  
 Date UM mailed information to Member —  
 Date UM received Request —  
 Enter the date of the reinstatement? —  
 Select change for appointment type. —  
 What is the specialty visit type? —  
 Does the Authorized Rep have the same contact info? —  
 Record relevant DX/TX related UM Denial —  
 Please select the KPIC Letter subtype —

**Order**

**REFERRAL PLASTIC SURGERY [479251474]**

Electronically signed by: **Araujo, Ricardo Moura de (M.D.) on 07/14/14 1629** Status: **Active**  
 Ordering user: Araujo, Ricardo Moura de (M.D.) 07/14/14 1629 Authorized by: Araujo, Ricardo Moura de (M.D.)  
 Ordered during: Office Visit on 07/14/2014  
 Diagnoses  
 PANNICULUS OF ABDOMEN [278.1 (ICD-9-CM)]  
 Order comments: Reason: patient with frequent panniculitis after bariatric surgery , patient is depressed, she is not able to have sex, marital problems due to excess of skin.

**Triage**

**Triage Information**

Decision: None Schedule by date: 7/28/2014

**END OF ENCOUNTER**

**07/31/2014 - Telephone in HEALTH EDUCATION**

**Visit Information**

**Contacts**

	Type	Contact	Phone	User
07/31/2014 12:12 PM	Phone (Outgoing)	CHOWDHUARY,NASIM	760-810-0188	Goodman, Sharon

07/31/2014 - Telephone in HEALTH EDUCATION (continued)

## Visit Information (continued)

PDT	(Emergency Contact)	Darlene (L.V.N.)
Left Message		

## Nursing Assessment

No Nursing Assessment available for this encounter.

## Questionnaires

No completed forms available for this encounter.

## Reason for Visit

## Chief Complaint

- CARE MGMT, BARIATRIC PROGRAM - POST-OP (3 yr. post-op due in Sept.); onset date 7/31/2014

## Clinical Notes

## Telephone Encounter

## Goodman, Sharon Darlene (L.V.N.) at 7/31/2014 1213

Author: Goodman, Sharon Darlene (L.V.N.)	Service: —	Author Type: LICENSED VOCATIONAL NURSE
Filed: 7/31/2014 12:14 PM	Encounter Date: 7/31/2014	Creation Time: 7/31/2014 12:13 PM
Status: Signed	Editor: Goodman, Sharon Darlene (L.V.N.) (LICENSED VOCATIONAL NURSE)	

Called patient to schedule 3 year post-op appointment, due in Sept. Left message with husband, Nasim, to return call at earliest convenience. Left call back number...909-609-3000.  
Sharon Goodman, LVN

Electronically signed by Goodman, Sharon Darlene (L.V.N.) at 7/31/2014 12:14 PM

## END OF ENCOUNTER

10/07/2014 - Patient Message in METABOLIC CENTER

## Visit Information

## Provider Information

## Encounter Provider

Tumer, Sarah Elizabeth (M.D.)

## Department

Name	Address	Phone
METABOLIC CENTER	17296 SLOVER AVENUE Fontana CA 92337-7585	909-609-3000

## Reason for Visit

## Visit Diagnosis

- HX OF BARIATRIC SURGERY (primary) [V45.86]

## 10/07/2014 - Patient Message in METABOLIC CENTER (continued)

## Labs

## VITAMIN D, 25-HYDROXY [500302865] (Completed)

Electronically signed by: Turner, Sarah Elizabeth (M.D.) on 10/07/14 0427 Status: Completed

Ordering user: Turner, Sarah Elizabeth (M.D.) 10/07/14 0427 Authorized by: Turner, Sarah Elizabeth (M.D.)

Ordering mode: Standard

Frequency: Routine 10/07/14 -

Class: Normal

Quantity: 1

Diagnoses

HX OF BARIATRIC SURGERY [V45.86 (ICD-9-CM)]

## Provider Details

Provider	NPI
Turner, Sarah Elizabeth (M.D.)	1083891253

## Specimen Information

ID	Type	Source	Collected By
—	—	BLOOD	—

## Indications

HX OF BARIATRIC SURGERY [V45.86 (ICD-9-CM)]

## VITAMIN D, 25-HYDROXY [506890817]

Resulted: 01/09/15 1418, Result status: Final result

Order status: Completed

Filed on: 01/09/15 1418

Collected by: Reece, Darlene L 01/07/15 1150

Resulting lab: SHERMAN WAY REGIONAL LABORATORY

Narrative:

RMS ACCN: 552986307

## Components

Component	Value	Reference Range	Flag	Lab
VITAMIN D, 25-HYDROXY, D3	33	ng/mL	—	956
VITAMIN D, 25-HYDROXY, D2	<4	ng/mL	—	956
25-HYDROXYVITAMIN D	33	30 - 100 ng/mL	—	956

## Comment:

There is general consensus (Endocrine Society, Natl Osteoporosis FDN, K\_DOQI) that 25-OH Vitamin D measurements > 30 ng/mL are desirable. However, most Americans are deficient by this standard (NHanes III). Levels <10 ng/mL are consistent with a diagnosis of Rickets/Osteomalacia. Infants normally produce Vitamin D metabolites that falsely elevate 25-OH Vitamin D measurements. Please order D,25-Hydroxy, Neonatal [82306D] for these patients. This test was developed and its performance characteristics determined by the SCPMG Regional Reference Laboratories. It has not been cleared or approved by the U.S. Food and Drug Administration. The FDA has determined that such clearance or approval is not necessary. This test is used for clinical purposes. It should not be regarded as investigational or for research. The SCPMG Regional Reference Laboratories are certified under CLIA '88 as qualified to perform high complexity clinical laboratory testing.

## Reviewed by

Turner, Sarah Elizabeth (M.D.) on 01/09/15 1736

Turner, Sarah Elizabeth (M.D.) on 01/09/15 1736

## Recipients

Turner, Sarah Elizabeth (M.D.), M.D.

Response?	Delivery Method	Outcome	Message ID
In Basket	Result sent	239797366	
	Provider ID: 194391 (provider defined by Results Routing)		
	Result routed to linked user H814360 using In Basket		

## Testing Performed By

Lab - Abbreviation	Name	Director	Address	Valid Date Range
--------------------	------	----------	---------	------------------

## 10/07/2014 - Patient Message in METABOLIC CENTER (continued)

## Labs (continued)

240 - 956	SHERMAN WAY REGIONAL LABORATORY	Darryl Erik Palmer- Toy, MD, PhD	11668 Sherman Way NORTH HOLLYWOOD CA 91605	09/01/10 1119 - 06/01/17 0325
-----------	---------------------------------------	-------------------------------------	--	-------------------------------

**VITAMIN D, 25-HYDROXY [506890817]**

Resulted: 01/08/15 0126, Result status: In process

Order status: Completed

Filed on: 01/08/15 0127

Collected by: Reece,Darlene L 01/07/15 1150

Narrative:

RMS ACCN: 552986307

**Reviewed by**

Turner, Sarah Elizabeth (M.D.) on 01/09/15 1736

Turner, Sarah Elizabeth (M.D.) on 01/09/15 1736

**VITAMIN D, 25-HYDROXY [506890817]**

Resulted: 01/07/15 1150, Result status: In process

Order status: Completed

Filed on: 01/07/15 1150

Collected by: Reece,Darlene L 01/07/15 1150

Narrative:

RMS ACCN: 552986307

**Reviewed by**

Turner, Sarah Elizabeth (M.D.) on 01/09/15 1736

Turner, Sarah Elizabeth (M.D.) on 01/09/15 1736

**Indications**

HX OF BARIATRIC SURGERY [V45.86 (ICD-9-CM)]

**CBC NO DIFF [500302862] (Final result)**

Electronically signed by: Turner, Sarah Elizabeth (M.D.) on 10/07/14 0427

Status: Completed

This order may be acted on in another encounter.

Ordering user: Turner, Sarah Elizabeth (M.D.) 10/07/14 0427

Authorized by: Turner, Sarah Elizabeth (M.D.)

Ordering mode: Standard

Frequency: Routine 10/07/14 -

Quantity: 1

Class: Normal

Lab status: Final result

Diagnoses

HX OF BARIATRIC SURGERY [V45.86 (ICD-9-CM)]

**Provider Details**

Provider	NPI
Turner, Sarah Elizabeth (M.D.)	1083891253

**Specimen Information**

ID	Type	Source	Collected By
C0000220150070 32018	—	BLOOD	Reece,Darlene L 01/07/15 1150

**CBC NO DIFF [500302862] (Abnormal)**

Resulted: 01/07/15 1243, Result status: Final result

Order status: Completed

Filed on: 01/07/15 1243

Collected by: Reece,Darlene L 01/07/15 1150

Resulting lab: HIGH DESERT LABORATORY

Narrative:

RMS ACCN: 552986304

**Components**

Component	Value	Reference Range	Flag	Lab
WBC'S AUTO	8.6	4.0 - 11.0	—	157



**10/07/2014 - Patient Message in METABOLIC CENTER (continued)**

**Labs (continued)**

		x1000/mcL		
RBC, AUTO	4.98	4.20 - 5.40	—	157
		Mill/mcL		
HGB	10.6	12.0 - 16.0 g/dL	L ▼	157
HCT, AUTO	33.4	37.0 - 47.0 %	L ▼	157
MCV	67.1	81.0 - 99.0 fL	L ▼	157
MCH	21.3	27.0 - 35.0 pg/cell	L ▼	157
MCHC	31.8	32.0 - 37.0 g/dL	L ▼	157
RDW, BLOOD	20.6	11.5 - 14.5 %	H ▲	157
PLATELETS, AUTOMATED COUNT	390	130 - 400	—	157
		x1000/mcL		

**Reviewed by**

Turner, Sarah Elizabeth (M.D.) on 01/08/15 1516  
 Turner, Sarah Elizabeth (M.D.) on 01/08/15 1515  
 Turner, Sarah Elizabeth (M.D.) on 01/08/15 1515  
 Turner, Sarah Elizabeth (M.D.) on 01/08/15 0959  
 Turner, Sarah Elizabeth (M.D.) on 01/08/15 0830

**Recipients**

**Turner, Sarah Elizabeth (M.D.), M.D.**

Response?	Delivery Method	Outcome	Message ID
In Basket	Result sent	239479840	
	Provider ID: 194391 (provider defined by Results Routing)		
	Result routed to linked user H814360 using In Basket		

**Testing Performed By**

Lab - Abbreviation	Name	Director	Address	Valid Date Range
250 - 157	HIGH DESERT LABORATORY	Lingli Cai, M.D.	14011 Park Ave. VICTORVILLE CA 92392	02/06/09 1520 - 06/08/15 0942

**CBC NO DIFF [500302862]**

Resulted: 01/07/15 1150, Result status: In process

Order status: Completed  
 Collected by: Reece, Darlene L 01/07/15 1150  
 Narrative:  
 RMS ACCN: 552986304

Filed on: 01/07/15 1150

**Reviewed by**

Turner, Sarah Elizabeth (M.D.) on 01/08/15 1516  
 Turner, Sarah Elizabeth (M.D.) on 01/08/15 1515  
 Turner, Sarah Elizabeth (M.D.) on 01/08/15 1515  
 Turner, Sarah Elizabeth (M.D.) on 01/08/15 0959  
 Turner, Sarah Elizabeth (M.D.) on 01/08/15 0830

**CBC NO DIFF [500302862]**

Resulted: 01/07/15 1150, Result status: In process

Order status: Completed  
 Collected by: Reece, Darlene L 01/07/15 1150  
 Narrative:  
 RMS ACCN: 552986304

Filed on: 01/07/15 1150

**Reviewed by**

**10/07/2014 - Patient Message in METABOLIC CENTER (continued)**

**Labs (continued)**

Turner, Sarah Elizabeth (M.D.) on 01/08/15 1516  
Turner, Sarah Elizabeth (M.D.) on 01/08/15 1515  
Turner, Sarah Elizabeth (M.D.) on 01/08/15 1515  
Turner, Sarah Elizabeth (M.D.) on 01/08/15 0959  
Turner, Sarah Elizabeth (M.D.) on 01/08/15 0830

**Indications**

HX OF BARIATRIC SURGERY [V45.86 (ICD-9-CM)]

**All Reviewers List**

Turner, Sarah Elizabeth (M.D.) on 1/8/2015 15:16  
Turner, Sarah Elizabeth (M.D.) on 1/8/2015 15:15  
Turner, Sarah Elizabeth (M.D.) on 1/8/2015 15:15  
Turner, Sarah Elizabeth (M.D.) on 1/8/2015 09:59  
Turner, Sarah Elizabeth (M.D.) on 1/8/2015 08:30

**IRON AND TIBC [500302863] (Final result)**

Electronically signed by: **Turner, Sarah Elizabeth (M.D.) on 10/07/14 0427** Status: **Completed**  
This order may be acted on in another encounter.  
Ordering user: Turner, Sarah Elizabeth (M.D.) 10/07/14 0427 Authorized by: Turner, Sarah Elizabeth (M.D.)  
Ordering mode: Standard Class: Normal  
Frequency: Routine 10/07/14 - Lab status: Final result  
Quantity: 1  
Diagnoses  
HX OF BARIATRIC SURGERY [V45.86 (ICD-9-CM)]

**Provider Details**

Provider	NPI
Turner, Sarah Elizabeth (M.D.)	1083891253

**Specimen Information**

ID	Type	Source	Collected By
C0000220150070 32018	—	BLOOD	Reece,Darlene L 01/07/15 1150

**IRON AND TIBC [500302863] (Abnormal)**

Resulted: 01/08/15 0937, Result status: Final result

Order status: Completed Filed on: 01/08/15 0937  
Collected by: Reece,Darlene L 01/07/15 1150 Resulting lab: SHERMAN WAY REGIONAL LABORATORY  
Narrative:  
RMS ACCN: 552986305

**Components**

Component	Value	Reference Range	Flag	Lab
IRON	20	37 - 145 mcg/dL	L▼	956
TOTAL IRON BINDING CAPACITY	414	250 - 450 mcg/dL	—	956
IRON SAT	5	20 - 50 %	L▼	956

**Reviewed by**

Turner, Sarah Elizabeth (M.D.) on 01/08/15 1516  
Turner, Sarah Elizabeth (M.D.) on 01/08/15 1515  
Turner, Sarah Elizabeth (M.D.) on 01/08/15 1515  
Turner, Sarah Elizabeth (M.D.) on 01/08/15 0959

**Recipients**

Turner, Sarah Elizabeth (M.D.), M.D.

Respons	Delivery Method	Outcome	Message ID
---------	-----------------	---------	------------

## 10/07/2014 - Patient Message in METABOLIC CENTER (continued)

## Labs (continued)

ible?

In Basket Result sent 239479840  
Provider ID: 194391 (provider defined by Results Routing)  
Result routed to linked user H814360 using In Basket

## Testing Performed By

Lab - Abbreviation	Name	Director	Address	Valid Date Range
240 - 956	SHERMAN WAY REGIONAL LABORATORY	Darryl Erik Palmer- Toy, MD, PhD	11668 Sherman Way NORTH HOLLYWOOD CA 91605	09/01/10 1119 - 06/01/17 0325

## IRON AND TIBC [500302863] (Abnormal)

Resulted: 01/08/15 0936, Result status: Final result

Order status: Completed

Filed on: 01/08/15 0937

Collected by: Reece, Darlene L 01/07/15 1150

Resulting lab: SHERMAN WAY REGIONAL LABORATORY

Narrative:

RMS ACCN: 552986305

## Components

Component	Value	Reference Range	Flag	Lab
IRON	20	37 - 145 mcg/dL	L	956

## Reviewed by

Turner, Sarah Elizabeth (M.D.) on 01/08/15 1516  
Turner, Sarah Elizabeth (M.D.) on 01/08/15 1515  
Turner, Sarah Elizabeth (M.D.) on 01/08/15 1515  
Turner, Sarah Elizabeth (M.D.) on 01/08/15 0959

## Recipients

Turner, Sarah Elizabeth (M.D.), M.D.

Response ible?	Delivery Method	Outcome	Message ID
In Basket	Result sent	239479840	
	Provider ID: 194391 (provider defined by Results Routing)		
	Result routed to linked user H814360 using In Basket		

## Testing Performed By

Lab - Abbreviation	Name	Director	Address	Valid Date Range
240 - 956	SHERMAN WAY REGIONAL LABORATORY	Darryl Erik Palmer- Toy, MD, PhD	11668 Sherman Way NORTH HOLLYWOOD CA 91605	09/01/10 1119 - 06/01/17 0325

## IRON AND TIBC [500302863] (Abnormal)

Resulted: 01/08/15 0936, Result status: Final result

Order status: Completed

Filed on: 01/08/15 0936

Collected by: Reece, Darlene L 01/07/15 1150

Resulting lab: SHERMAN WAY REGIONAL LABORATORY

Narrative:

RMS ACCN: 552986305

## Components

Component	Value	Reference Range	Flag	Lab
IRON	20	37 - 145 mcg/dL	L	956

## Reviewed by

## 10/07/2014 - Patient Message in METABOLIC CENTER (continued)

## Labs (continued)

Turner, Sarah Elizabeth (M.D.) on 01/08/15 1516  
 Turner, Sarah Elizabeth (M.D.) on 01/08/15 1515  
 Turner, Sarah Elizabeth (M.D.) on 01/08/15 1515  
 Turner, Sarah Elizabeth (M.D.) on 01/08/15 0959

## Recipients

Turner, Sarah Elizabeth (M.D.), M.D.

Response?	Delivery Method	Outcome	Message ID
In Basket	Result sent	239479840	
Provider ID: 194391 (provider defined by Results Routing)			
Result routed to linked user H814360 using In Basket			

## Testing Performed By

Lab - Abbreviation	Name	Director	Address	Valid Date Range
240 - 956	SHERMAN WAY REGIONAL LABORATORY	Darryl Erik Palmer- Toy, MD, PhD	11668 Sherman Way NORTH HOLLYWOOD CA 91605	09/01/10 1119 - 06/01/17 0325

## IRON AND TIBC [500302863]

Resulted: 01/08/15 0232, Result status: In process

Order status: Completed

Filed on: 01/08/15 0232

Collected by: Reece, Darlene L 01/07/15 1150

Narrative:

RMS ACCN: 552986305

## Reviewed by

Turner, Sarah Elizabeth (M.D.) on 01/08/15 1516  
 Turner, Sarah Elizabeth (M.D.) on 01/08/15 1515  
 Turner, Sarah Elizabeth (M.D.) on 01/08/15 1515  
 Turner, Sarah Elizabeth (M.D.) on 01/08/15 0959

## IRON AND TIBC [500302863]

Resulted: 01/07/15 1150, Result status: In process

Order status: Completed

Filed on: 01/07/15 1150

Collected by: Reece, Darlene L 01/07/15 1150

Narrative:

RMS ACCN: 552986305

## Reviewed by

Turner, Sarah Elizabeth (M.D.) on 01/08/15 1516  
 Turner, Sarah Elizabeth (M.D.) on 01/08/15 1515  
 Turner, Sarah Elizabeth (M.D.) on 01/08/15 1515  
 Turner, Sarah Elizabeth (M.D.) on 01/08/15 0959

## Indications

HX OF BARIATRIC SURGERY [V45.86 (ICD-9-CM)]

## All Reviewers List

Turner, Sarah Elizabeth (M.D.) on 1/8/2015 15:16  
 Turner, Sarah Elizabeth (M.D.) on 1/8/2015 15:15  
 Turner, Sarah Elizabeth (M.D.) on 1/8/2015 15:15  
 Turner, Sarah Elizabeth (M.D.) on 1/8/2015 09:59

**10/07/2014 - Patient Message in METABOLIC CENTER (continued)**

**Labs (continued)**

**FERRITIN [500302864] (Final result)**

Electronically signed by: **Turner, Sarah Elizabeth (M.D.) on 10/07/14 0427** Status: **Completed**

This order may be acted on in another encounter.

Ordering user: Turner, Sarah Elizabeth (M.D.) 10/07/14 0427

Authorized by: Turner, Sarah Elizabeth (M.D.)

Ordering mode: Standard

Frequency: Routine 10/07/14 -

Class: Normal

Quantity: 1

Lab status: Final result

Diagnoses

HX OF BARIATRIC SURGERY [V45.86 (ICD-9-CM)]

**Provider Details**

Provider	NPI
Turner, Sarah Elizabeth (M.D.)	1083891253

**Specimen Information**

ID	Type	Source	Collected By
C0000220150070 32018	—	BLOOD	Reece,Darlene L 01/07/15 1150

**FERRITIN [500302864]**

Resulted: 01/08/15 0936, Result status: Final result

Order status: Completed

Filed on: 01/08/15 0936

Collected by: Reece,Darlene L 01/07/15 1150

Resulting lab: SHERMAN WAY REGIONAL LABORATORY

Narrative:

RMS ACCN: 552986305

**Components**

Component	Value	Reference Range	Flag	Lab
FERRITIN	14	13 - 126 ng/mL	—	956

Comment:

Iron therapy of anemic chronic kidney disease and dialysis patients may be adjusted to produce serum ferritin levels between 100 and 1200 ng/ml.

**Reviewed by**

- Turner, Sarah Elizabeth (M.D.) on 01/08/15 1516
- Turner, Sarah Elizabeth (M.D.) on 01/08/15 1515
- Turner, Sarah Elizabeth (M.D.) on 01/08/15 1515
- Turner, Sarah Elizabeth (M.D.) on 01/08/15 0959

**Recipients**

**Turner, Sarah Elizabeth (M.D.), M.D.**

Response ible?	Delivery Method	Outcome	Message ID
In Basket	Result sent	239479840	

Provider ID: 194391 (provider defined by Results Routing)

Result routed to linked user H814360 using In Basket

**Testing Performed By**

Lab - Abbreviation	Name	Director	Address	Valid Date Range
<b>240 - 956</b>	SHERMAN WAY REGIONAL LABORATORY	Darryl Erik Palmer- Toy, MD, PhD	11668 Sherman Way NORTH HOLLYWOOD CA 91605	09/01/10 1119 - 06/01/17 0325

**FERRITIN [500302864]**

Resulted: 01/08/15 0232, Result status: In process

Order status: Completed

Filed on: 01/08/15 0232

Collected by: Reece,Darlene L 01/07/15 1150

Narrative:

**10/07/2014 - Patient Message in METABOLIC CENTER (continued)****Labs (continued)**

RMS ACCN: 552986305

**Reviewed by**

Turner, Sarah Elizabeth (M.D.) on 01/08/15 1516  
 Turner, Sarah Elizabeth (M.D.) on 01/08/15 1515  
 Turner, Sarah Elizabeth (M.D.) on 01/08/15 1515  
 Turner, Sarah Elizabeth (M.D.) on 01/08/15 0959

**FERRITIN [500302864]**

Resulted: 01/07/15 1150, Result status: In process

Order status: Completed

Filed on: 01/07/15 1150

Collected by: Reece, Darlene L 01/07/15 1150

Narrative:

RMS ACCN: 552986305

**Reviewed by**

Turner, Sarah Elizabeth (M.D.) on 01/08/15 1516  
 Turner, Sarah Elizabeth (M.D.) on 01/08/15 1515  
 Turner, Sarah Elizabeth (M.D.) on 01/08/15 1515  
 Turner, Sarah Elizabeth (M.D.) on 01/08/15 0959

**Indications**

HX OF BARIATRIC SURGERY [V45.86 (ICD-9-CM)]

**All Reviewers List**

Turner, Sarah Elizabeth (M.D.) on 1/8/2015 15:16  
 Turner, Sarah Elizabeth (M.D.) on 1/8/2015 15:15  
 Turner, Sarah Elizabeth (M.D.) on 1/8/2015 15:15  
 Turner, Sarah Elizabeth (M.D.) on 1/8/2015 09:59

**Messages****(no subject)**

From	To	Sent and Delivered
Sarah Elizabeth (M.D.) Turner, M.D. Last Read in kp.org Not Read	Sherry Chowdhuary	10/7/2014 4:26 AM

Ms. Chowdhuary,

Please call 909-609-3000 to schedule an appointment for routine bariatric follow up.  
 Please also go to the lab and have lab work done to reassess your iron levels.  
 Lab work has been ordered and no fasting is required.

In addition to the supplemental iron prescribed by your doctor, you should be taking the following vitamins:

- a multivitamin with minerals and 18mg iron
- B12 1000mcg 3x/week
- B1 50mg 3x/week
- 500 mg calcium citrate 3x/day
- 2000IU vitamin D per day
- beta carotene 25,000IU 2x/week

10/07/2014 - Patient Message in METABOLIC CENTER (continued)

Messages (continued)

Thanks,  
Sarah Turner, MD, MPH  
Department of Bariatrics

END OF ENCOUNTER

11/07/2014 - Released Future/Standing Orders in METABOLIC CENTER

## Visit Information

## Provider Information

## Encounter Provider

Turner, Sarah Elizabeth (M.D.)

## Department

Name	Address	Phone
METABOLIC CENTER	17296 SLOVER AVENUE Fontana CA 92337-7585	909-609-3000

## Reason for Visit

## Visit Diagnosis

- HX OF BARIATRIC SURGERY [V45.86]

## Labs

## VITAMIN D, 25-HYDROXY [506890817] (Final result)

Electronically signed by: Turner, Sarah Elizabeth (M.D.) on 10/07/14 0427 Status: Completed

This order may be acted on in another encounter.

Ordering user: Turner, Sarah Elizabeth (M.D.) 10/07/14 0427

Authorized by: Turner, Sarah Elizabeth (M.D.)

Ordering mode: Standard

Frequency: Routine 10/07/14 -

Class: Normal

Quantity: 1

Lab status: Final result

Instance released by: Turner, Sarah Elizabeth (M.D.), M.D. (auto-released) 11/2/2014 12:16 AM

Diagnoses

HX OF BARIATRIC SURGERY [V45.86 (ICD-9-CM)]

## Provider Details

Provider	NPI
Turner, Sarah Elizabeth (M.D.)	1083891253

## Specimen Information

ID	Type	Source	Collected By
C0000220150070 32025	—	BLOOD	Reece,Darlene L 01/07/15 1150

## VITAMIN D, 25-HYDROXY [506890817]

Resulted: 01/09/15 1418, Result status: Final result

Order status: Completed

Filed on: 01/09/15 1418

Collected by: Reece,Darlene L 01/07/15 1150

Resulting lab: SHERMAN WAY REGIONAL LABORATORY

Narrative:

RMS ACCN: 552986307

11/07/2014 - Released Future/Standing Orders in METABOLIC CENTER (continued)

## Labs (continued)

## Components

Component	Value	Reference Range	Flag	Lab
VITAMIN D, 25-HYDROXY, D3	33	ng/mL	—	956
VITAMIN D, 25-HYDROXY, D2	<4	ng/mL	—	956
25-HYDROXYVITAMIN D	33	30 - 100 ng/mL	—	956

## Comment:

There is general consensus (Endocrine Society, Natl Osteoporosis FDN, K\_DOQI) that 25-OH Vitamin D measurements > 30 ng/mL are desirable. However, most Americans are deficient by this standard (NHanes III). Levels <10 ng/mL are consistent with a diagnosis of Rickets/Osteomalacia. Infants normally produce Vitamin D metabolites that falsely elevate 25-OH Vitamin D measurements. Please order D,25-Hydroxy, Neonatal [82306D] for these patients. This test was developed and its performance characteristics determined by the SCPMG Regional Reference Laboratories. It has not been cleared or approved by the U.S. Food and Drug Administration. The FDA has determined that such clearance or approval is not necessary. This test is used for clinical purposes. It should not be regarded as investigational or for research. The SCPMG Regional Reference Laboratories are certified under CLIA '88 as qualified to perform high complexity clinical laboratory testing.

## Reviewed by

Tumer, Sarah Elizabeth (M.D.) on 01/09/15 1736  
Tumer, Sarah Elizabeth (M.D.) on 01/09/15 1736

## Recipients

Turner, Sarah Elizabeth (M.D.), M.D.

Response?	Delivery Method	Outcome	Message ID
In Basket	Result sent	239797366	
	Provider ID: 194391 (provider defined by Results Routing)		
	Result routed to linked user H814360 using In Basket		

## Testing Performed By

Lab - Abbreviation	Name	Director	Address	Valid Date Range
240 - 956	SHERMAN WAY REGIONAL LABORATORY	Darryl Erik Palmer- Toy, MD, PhD	11668 Sherman Way NORTH HOLLYWOOD CA 91605	09/01/10 1119 - 06/01/17 0325

## VITAMIN D, 25-HYDROXY [506890817]

Resulted: 01/08/15 0126, Result status: In process

Order status: Completed

Filed on: 01/08/15 0127

Collected by: Reece,Darlene L 01/07/15 1150

Narrative:

RMS ACCN: 552986307

## Reviewed by

Tumer, Sarah Elizabeth (M.D.) on 01/09/15 1736  
Tumer, Sarah Elizabeth (M.D.) on 01/09/15 1736

## VITAMIN D, 25-HYDROXY [506890817]

Resulted: 01/07/15 1150, Result status: In process

Order status: Completed

Filed on: 01/07/15 1150

Collected by: Reece,Darlene L 01/07/15 1150

Narrative:

RMS ACCN: 552986307

## Reviewed by

Tumer, Sarah Elizabeth (M.D.) on 01/09/15 1736  
Tumer, Sarah Elizabeth (M.D.) on 01/09/15 1736



11/07/2014 - Released Future/Standing Orders in METABOLIC CENTER (continued)

## Labs (continued)

## Indications

HX OF BARIATRIC SURGERY [V45.86 (ICD-9-CM)]

## All Reviewers List

Turner, Sarah Elizabeth (M.D.) on 1/9/2015 17:36  
Turner, Sarah Elizabeth (M.D.) on 1/9/2015 17:36

## END OF ENCOUNTER

12/11/2014 - Office Visit in FAMILY MEDICINE

## Visit Information

## Provider Information

Encounter Provider	Authorizing Provider
Raponi, Nyla J (P.A.)	Raponi, Nyla J (P.A.)

## Department

Name	Address	Phone
FAMILY MEDICINE	14011 PARK AVE Victorville CA 92392-2413	833-574-2273

## Level of Service

Level of Service
OUTPT EST LEVEL 2

## Reason for Visit

## Chief Complaint

- VAGINAL DISCHARGE (x1 week, after menstrual cycle)

## Visit Diagnosis

- BACTERIAL VAGINOSIS (primary) [616.10]

## Vitals

Vital Signs					Most recent update: 12/11/2014 2:30 PM
BP	Pulse	Temp	Resp	Ht	
126/74	73	98 °F (36.7 °C) (Temporal)	16	5' 1.5" (1.562 m)	
Wt	BMI				
181 lb 6 oz (82.3 kg)	33.72 kg/m <sup>2</sup>				

## Pain Information (Last Filed)

Score	Location	Comments	Edu?
0 (scale 0-10)	None	None	None

## Clinical Notes

## Nursing Note

**12/11/2014 - Office Visit in FAMILY MEDICINE (continued)****Clinical Notes (continued)**

at 12/11/2014 1430

Author: —

Service: —

Author Type: —

Filed:

Encounter Date: 12/11/2014

Creation Time: 12/11/2014 2:30 PM

Status: Signed

&gt;&gt; VERONICA AVALOS Thu Dec 11, 2014 2:30 PM

Patient presents with:

VAGINAL DISCHARGE - x1 week

## PROACTIVE CARE ACTIONS

Proactive Office Encounter Actions:

---LABS, IMMUNIZATIONS, PROCEDURES, MEDICATIONS, OTHER---

Flu immunization declined

--- LIFESTYLE AND HEALTH EDUCATION ---

Alcohol screening performed. Patient response is "never."

The patient exercises 0 minutes per week at a moderate to strenuous level.

**Progress Notes****Raponi, Nyla J (P.A.) at 12/11/2014 1437**

Author: Raponi, Nyla J (P.A.)

Service: —

Author Type: PHYSICIAN ASSISTANT  
(P.A.)

Filed: 12/11/2014 3:00 PM

Encounter Date: 12/11/2014

Creation Time: 12/11/2014 2:37 PM

Status: Signed

Editor: Raponi, Nyla J (P.A.) (PHYSICIAN ASSISTANT (P.A.))

History:

Patient presents with:

VAGINAL DISCHARGE - x1 week, after menstrual cycle

BP 126/74 | Pulse 73 | Temp(Src) 98 °F (36.7 °C) (Temporal) | Resp 16 | Ht 1.562 m (5' 1.5") | Wt 82.271 kg  
(181 lb 6 oz) | BMI 33.72 kg/m<sup>2</sup> | LMP 12/04/2014

No vaginal itching. Odor. Fishy. Funky.

One week after menses.

Married. Monogamous. Last sexual activity 2 months ago.

No history of STD.

No pelvic pain, fever or chills.

No nausea or vomiting.

Review of Systems

Constitutional: Negative for fever and chills.

Gastrointestinal: Negative for nausea, vomiting and abdominal pain.

Genitourinary: Negative for dysuria, urgency and frequency.

Physical Exam

Constitutional: No distress.

HENT:

12/11/2014 - Office Visit in FAMILY MEDICINE (continued)

## Clinical Notes (continued)

Mouth/Throat: Oropharynx is clear and moist.

Genitourinary:

**Patient declines exam**

Nursing note and vitals reviewed.

## Assessment

616.10 BACTERIAL VAGINOSIS (primary encounter diagnosis)

## Plan

## Orders Placed This Encounter

- metroNIDAZOLE (METROGEL) 0.75 % Vagl Gel

Electronically signed by:

NYLA J RAPONI PA

12/11/2014

2:59 PM

Electronically signed by Raponi, Nyla J (P.A.) at 12/11/2014 3:00 PM

## Other Orders

## Medications

## metroNIDAZOLE (METROGEL) 0.75 % Vagl Gel [516984067] (Expired)

Electronically signed by: **Raponi, Nyla J (P.A.) on 12/11/14 1440**Status: **Expired**

Ordering user: Raponi, Nyla J (P.A.) 12/11/14 1440

Authorized by: Raponi, Nyla J (P.A.)

Ordering mode: Standard

Frequency: Routine 12/11/14 - 01/10/15 2359

Class: Fill Now

Diagnoses

BACTERIAL VAGINOSIS [616.10 (ICD-9-CM)]

## Provider Details

Provider

NPI

Raponi, Nyla J (P.A.)

1245307008

Admin instructions: No alcohol or alcohol containing medication.

## Indications

BACTERIAL VAGINOSIS [616.10 (ICD-9-CM)]

## Patient Instructions

## CALL FOR CARE

When you Need to see a Doctor

Next time you need to see a doctor right away, give us a call before you come in !

We know your time is important. Calling ahead can lessen your wait time and we now offer more same day appointments for your convenience.

12/11/2014 - Office Visit in FAMILY MEDICINE (continued)

## Patient Instructions (continued)

Day or night, our care teams can assist you with advice and treatment suggestions. We may even be able to save you an appointment!

So let us know when you need care. At Kaiser Permanente, we want you to thrive!

Call for Care at (888) 750-0036.

www.kp.org

Follow up for pelvic exam if symptoms increase or persist.

## END OF ENCOUNTER

01/08/2015 - Patient Message in METABOLIC CENTER

## Visit Information

## Provider Information

## Encounter Provider

Turner, Sarah Elizabeth (M.D.)

## Department

Name	Address	Phone
METABOLIC CENTER	17296 SLOVER AVENUE Fontana CA 92337-7585	909-609-3000

## Reason for Visit

## Visit Diagnosis

- IRON DEFICIENCY ANEMIA (primary) [280.9]

## Labs

## CBC NO DIFF [523314600] (Completed)

Electronically signed by: Turner, Sarah Elizabeth (M.D.) on 01/08/15 1515

Status: Completed

Ordering user: Turner, Sarah Elizabeth (M.D.) 01/08/15 1515

Authorized by: Turner, Sarah Elizabeth (M.D.)

Ordering mode: Standard

Frequency: Routine 01/08/15 -

Class: Normal

Quantity: 1

Diagnoses

IRON DEFICIENCY ANEMIA [280.9 (ICD-9-CM)]

## Provider Details

Provider	NPI
Turner, Sarah Elizabeth (M.D.)	1083891253

## Specimen Information

ID	Type	Source	Collected By
—	—	BLOOD	—

## Indications

IRON DEFICIENCY ANEMIA [280.9 (ICD-9-CM)]

## Indications

IRON DEFICIENCY ANEMIA [280.9 (ICD-9-CM)]

## 01/08/2015 - Patient Message in METABOLIC CENTER (continued)

## Labs (continued)

## IRON AND TIBC [523314593] (Completed)

Electronically signed by: Turner, Sarah Elizabeth (M.D.) on 01/08/15 1515 Status: Completed

Ordering user: Turner, Sarah Elizabeth (M.D.) 01/08/15 1515 Authorized by: Turner, Sarah Elizabeth (M.D.)

Ordering mode: Standard

Frequency: Routine 01/08/15 -

Class: Normal

Quantity: 1

Diagnoses

IRON DEFICIENCY ANEMIA [280.9 (ICD-9-CM)]

## Provider Details

Provider	NPI
Turner, Sarah Elizabeth (M.D.)	1083891253

## Specimen Information

ID	Type	Source	Collected By
—	—	BLOOD	—

## Indications

IRON DEFICIENCY ANEMIA [280.9 (ICD-9-CM)]

## Indications

IRON DEFICIENCY ANEMIA [280.9 (ICD-9-CM)]

## FERRITIN [523314597] (Completed)

Electronically signed by: Turner, Sarah Elizabeth (M.D.) on 01/08/15 1515 Status: Completed

Ordering user: Turner, Sarah Elizabeth (M.D.) 01/08/15 1515 Authorized by: Turner, Sarah Elizabeth (M.D.)

Ordering mode: Standard

Frequency: Routine 01/08/15 -

Class: Normal

Quantity: 1

Diagnoses

IRON DEFICIENCY ANEMIA [280.9 (ICD-9-CM)]

## Provider Details

Provider	NPI
Turner, Sarah Elizabeth (M.D.)	1083891253

## Specimen Information

ID	Type	Source	Collected By
—	—	BLOOD	—

## Indications

IRON DEFICIENCY ANEMIA [280.9 (ICD-9-CM)]

## Indications

IRON DEFICIENCY ANEMIA [280.9 (ICD-9-CM)]

## Other Orders

## Medications

## Ferrous Gluconate 325 mg (37.5 mg iron) Oral Tab [523314584] (Expired)

Electronically signed by: Turner, Sarah Elizabeth (M.D.) on 01/08/15 1515 Status: Expired

Ordering user: Turner, Sarah Elizabeth (M.D.) 01/08/15 1515 Authorized by: Turner, Sarah Elizabeth (M.D.)

Ordering mode: Standard

Frequency: Routine 01/08/15 - 01/08/16 2359

Class: Fill Later

Diagnoses

IRON DEFICIENCY ANEMIA [280.9 (ICD-9-CM)]

## 01/08/2015 - Patient Message in METABOLIC CENTER (continued)

## Other Orders (continued)

## Provider Details

Provider	NPI
Turner, Sarah Elizabeth (M.D.)	1083891253

Admin instructions: Do not give with antacids or calcium supplements.

Medication comments: Interactional Rx

## Indications

IRON DEFICIENCY ANEMIA [280.9 (ICD-9-CM)]

## Ascorbic Acid (VITAMIN C) 250 mg Oral Tab [523314590] (Expired)

Electronically signed by: Turner, Sarah Elizabeth (M.D.) on 01/08/15 1515 Status: Expired  
 Ordering user: Turner, Sarah Elizabeth (M.D.) 01/08/15 1515 Authorized by: Turner, Sarah Elizabeth (M.D.)  
 Ordering mode: Standard  
 Frequency: Routine 01/08/15 - 01/07/19 2359 Class: Fill Later  
 Diagnoses  
 IRON DEFICIENCY ANEMIA [280.9 (ICD-9-CM)]

## Provider Details

Provider	NPI
Turner, Sarah Elizabeth (M.D.)	1083891253

Medication comments: Interactional Rx

## Indications

IRON DEFICIENCY ANEMIA [280.9 (ICD-9-CM)]

## Messages

(no subject)

From	To	Sent and Delivered
Sarah Elizabeth (M.D.) Turner, M.D. Last Read in kp.org Not Read	Sherry Chowdhuary	1/8/2015 3:14 PM

Ms. Chowdhuary,

You have iron deficiency anemia.

This can cause weakness, fatigue, leg cramping, easy muscle fatigability, decreased exercise tolerance, cold intolerance, dizziness, irritability and hair loss.

You should be taking at least 18 mg of iron daily in your multiple vitamin.

Please start taking ferrous gluconate 325mg 3x/day with vitamin C to boost absorption. I have written a prescription for you and it can be picked up at any Kaiser Pharmacy. Have your blood work done now and have it repeated 4-6 weeks after the start of ferrous gluconate.

Please call or email me if you are experiencing heavy periods, black or tarry stools, or have noticed any blood in your stool or urine, or any other forms of blood loss.

Please call me if you have been consistent with your iron intake or if you are already taking supplemental iron 3x/day.

---

**01/08/2015 - Patient Message in METABOLIC CENTER (continued)**

---

**Messages (continued)**

---

Please schedule a follow up appt by calling 909-609-3000 so that we can review your current health situation and follow up on your nutritional status and post-operative bariatric health. Please bring all of your supplement bottles, a food log, and your protein supplement label to your appointment.

Take iron 2 hours apart from tea, meals, multivitamin, and calcium as these decrease absorption.

Breakfast: Multivitamin with food  
                  Thiamine & B-12 3 x week  
                  Calcium with Vitamin D  
                  beta carotene 2 x wk  
Between meal: Iron  
Lunch           Calcium with Vitamin D  
Between meal: Iron  
P.M. Meal    Calcium with Vitamin D  
Bedtime           Iron

Iron levels change throughout the day so it is best to do your lab work in the morning, when iron levels are highest.

Iron pills may cause stomach problems, such as heartburn, nausea, diarrhea, constipation, and cramps. Be sure to drink plenty of fluids and include fruits, vegetables, and fiber in your diet each day. Iron pills can change the color of your stool to a greenish or grayish black. This is normal, but because internal bleeding can also cause dark stool, be sure to mention any color changes to your doctor.

- Call your doctor if you think you are having a problem with your iron pills. Even after you start feeling better, it will take several months for your body to build up its supply of iron.
- If you miss taking a pill on time, do not take a double dose of iron.
- Keep iron pills out of the reach of small children. An overdose of iron can be very dangerous.
- Eat foods rich in iron, such as red meat, shellfish, poultry, eggs, beans, raisins, whole-grain bread, and leafy green vegetables.
- Steam vegetables to help them keep their iron content.
- Use iron pots for cooking.
- Do not take nonsteroidal anti-inflammatory pain relievers, such as naproxen (Aleve), or ibuprofen (Advil, Motrin)
- Avoid all alcohol

Thanks,  
Sarah Turner, MD, MPH  
Department of Bariatrics

01/08/2015 - Patient Message in METABOLIC CENTER (continued)

## END OF ENCOUNTER

01/14/2015 - Orders Only in COMPLETE CARE

## Visit Information

## Provider Information

## Encounter Provider

Araujo, Ricardo Moura de (M.D.)

## Department

Name	Address	Phone
COMPLETE CARE	10800 MAGNOLIA AVE Riverside CA 92505-3043	833-574-2273

## Reason for Visit

## Visit Diagnosis

- CKD STAGE 2 (GFR 60-89) [585.2]

## Labs

## ELECTROLYTE PANEL (NA, K, CL, CO2) [525036244] (Completed)

Electronically signed by: Program, Complete Care on 01/14/15 0058 Status: Completed

Ordering user: Program, Complete Care 01/14/15 0058

Authorized by: Araujo, Ricardo Moura de (M.D.)

Ordering mode: Standard

Frequency: Routine 01/15/15 -

Class: Normal

Quantity: 1

Diagnoses

CKD STAGE 2 (GFR 60-89) [585.2 (ICD-9-CM)]

## Provider Details

Provider	NPI
Araujo, Ricardo Moura de (M.D.)	1548466329

## Specimen Information

ID	Type	Source	Collected By
—	—	BLOOD	—

## Indications

CKD STAGE 2 (GFR 60-89) [585.2 (ICD-9-CM)]

## Indications

CKD STAGE 2 (GFR 60-89) [585.2 (ICD-9-CM)]

## CREATININE, SERUM [525036245] (Completed)

Electronically signed by: Program, Complete Care on 01/14/15 0058 Status: Completed

Ordering user: Program, Complete Care 01/14/15 0058

Authorized by: Araujo, Ricardo Moura de (M.D.)

Ordering mode: Standard

Frequency: Routine 01/15/15 -

Class: Normal

Quantity: 1

Diagnoses

CKD STAGE 2 (GFR 60-89) [585.2 (ICD-9-CM)]

## Provider Details

Provider	NPI
Araujo, Ricardo Moura de (M.D.)	1548466329

## Specimen Information



## 01/14/2015 - Orders Only in COMPLETE CARE (continued)

## Labs (continued)

ID	Type	Source	Collected By
—	—	BLOOD	—

## Indications

CKD STAGE 2 (GFR 60-89) [585.2 (ICD-9-CM)]

## Indications

CKD STAGE 2 (GFR 60-89) [585.2 (ICD-9-CM)]

## MICROALBUMIN, URINE, QUANTITATIVE [525036246] (Completed)

Electronically signed by: Program, Complete Care on 01/14/15 0058 Status: Completed  
 Ordering user: Program, Complete Care 01/14/15 0058 Authorized by: Araujo, Ricardo Moura de (M.D.)  
 Ordering mode: Standard  
 Frequency: Routine 01/15/15 - Class: Normal  
 Quantity: 1  
 Diagnoses  
 CKD STAGE 2 (GFR 60-89) [585.2 (ICD-9-CM)]

## Provider Details

Provider	NPI
Araujo, Ricardo Moura de (M.D.)	1548466329

## Specimen Information

ID	Type	Source	Collected By
—	—	URINE	—

## Indications

CKD STAGE 2 (GFR 60-89) [585.2 (ICD-9-CM)]

## Indications

CKD STAGE 2 (GFR 60-89) [585.2 (ICD-9-CM)]

## END OF ENCOUNTER

## 01/15/2015 - Released Future/Standing Orders in COMPLETE CARE

## Visit Information

## Provider Information

## Encounter Provider

Araujo, Ricardo Moura de (M.D.)

## Department

Name	Address	Phone
COMPLETE CARE	10800 MAGNOLIA AVE Riverside CA 92505-3043	833-574-2273

## Reason for Visit

## Visit Diagnosis

- CKD STAGE 2 (GFR 60-89) [585.2]

## Labs

## 01/15/2015 - Released Future/Standing Orders in COMPLETE CARE (continued)

## Labs (continued)

**ELECTROLYTE PANEL (NA, K, CL, CO2) [525405095] (Discontinued)**

Electronically signed by: **Program, Complete Care on 01/14/15 0058** Status: **Discontinued**  
 Ordering user: Program, Complete Care 01/14/15 0058 Authorized by: Araujo, Ricardo Moura de (M.D.)  
 Ordering mode: Standard  
 Frequency: Routine 01/15/15 - Class: Normal  
 Quantity: 1 Instance released by: Program, Complete Care (auto-released)  
 1/16/2015 12:49 AM

Discontinued by: Interface, Scal\_Lab 06/01/15 1217 [Other (DUPLICATE-RESULTS PENDING FOR ANOTHER ACTIVE ORDER)]

## Diagnoses

CKD STAGE 2 (GFR 60-89) [585.2 (ICD-9-CM)]

## Provider Details

Provider	NPI
Araujo, Ricardo Moura de (M.D.)	1548466329

## Specimen Information

ID	Type	Source	Collected By
562310927	—	BLOOD	—

## Indications

CKD STAGE 2 (GFR 60-89) [585.2 (ICD-9-CM)]

**CREATININE, SERUM [525405097] (Discontinued)**

Electronically signed by: **Program, Complete Care on 01/14/15 0058** Status: **Discontinued**  
 Ordering user: Program, Complete Care 01/14/15 0058 Authorized by: Araujo, Ricardo Moura de (M.D.)  
 Ordering mode: Standard  
 Frequency: Routine 01/15/15 - Class: Normal  
 Quantity: 1 Instance released by: Program, Complete Care (auto-released)  
 1/16/2015 12:49 AM

Discontinued by: Interface, Scal\_Lab 06/01/15 1217 [Other (DUPLICATE-RESULTS PENDING FOR ANOTHER ACTIVE ORDER)]

## Diagnoses

CKD STAGE 2 (GFR 60-89) [585.2 (ICD-9-CM)]

## Provider Details

Provider	NPI
Araujo, Ricardo Moura de (M.D.)	1548466329

## Specimen Information

ID	Type	Source	Collected By
562310927	—	BLOOD	—

## Indications

CKD STAGE 2 (GFR 60-89) [585.2 (ICD-9-CM)]

**MICROALBUMIN, URINE, QUANTITATIVE [525405098] (Discontinued)**

Electronically signed by: **Program, Complete Care on 01/14/15 0058** Status: **Discontinued**  
 Ordering user: Program, Complete Care 01/14/15 0058 Authorized by: Araujo, Ricardo Moura de (M.D.)  
 Ordering mode: Standard  
 Frequency: Routine 01/15/15 - Class: Normal  
 Quantity: 1 Instance released by: Program, Complete Care (auto-released)  
 1/16/2015 12:49 AM

Discontinued by: Interface, Scal\_Lab 06/01/15 1826 [Other (DUPLICATE-RESULTS PENDING FOR ANOTHER ACTIVE ORDER)]

## Diagnoses

CKD STAGE 2 (GFR 60-89) [585.2 (ICD-9-CM)]

## Provider Details

Provider	NPI
Araujo, Ricardo Moura de (M.D.)	1548466329

## Specimen Information

## 01/15/2015 - Released Future/Standing Orders in COMPLETE CARE (continued)

## Labs (continued)

ID	Type	Source	Collected By
562310928	—	URINE	—

## Indications

CKD STAGE 2 (GFR 60-89) [585.2 (ICD-9-CM)]

## END OF ENCOUNTER

## 02/05/2015 - Released Future/Standing Orders in METABOLIC CENTER

## Visit Information

## Provider Information

## Encounter Provider

Turner, Sarah Elizabeth (M.D.)

## Department

Name	Address	Phone
METABOLIC CENTER	17296 SLOVER AVENUE Fontana CA 92337-7585	909-609-3000

## Reason for Visit

## Visit Diagnosis

- IRON DEFICIENCY ANEMIA [280.9]

## Labs

## CBC NO DIFF [529548649] (Discontinued)

Electronically signed by: Turner, Sarah Elizabeth (M.D.) on 01/08/15 1515 Status: Discontinued

Ordering user: Turner, Sarah Elizabeth (M.D.) 01/08/15 1515 Authorized by: Turner, Sarah Elizabeth (M.D.)

Ordering mode: Standard

Frequency: Routine 01/08/15 -

Quantity: 1

Class: Normal

Instance released by: Turner, Sarah Elizabeth (M.D.), M.D. (auto-released) 1/31/2015 12:19 AM

Discontinued by: Interface, Scal\_Lab 05/01/15 2236 [Other (Pt. did not present for lab)]

## Diagnoses

IRON DEFICIENCY ANEMIA [280.9 (ICD-9-CM)]

## Provider Details

Provider	NPI
Turner, Sarah Elizabeth (M.D.)	1083891253

## Specimen Information

ID	Type	Source	Collected By
—	—	BLOOD	—

## Indications

IRON DEFICIENCY ANEMIA [280.9 (ICD-9-CM)]

## END OF ENCOUNTER

02/05/2015 - Released Future/Standing Orders in METABOLIC CENTER (continued)

02/08/2015 - Released Future/Standing Orders in METABOLIC CENTER

## Visit Information

## Provider Information

## Encounter Provider

Turner, Sarah Elizabeth (M.D.)

## Department

Name	Address	Phone
METABOLIC CENTER	17296 SLOVER AVENUE Fontana CA 92337-7585	909-609-3000

## Reason for Visit

## Visit Diagnosis

- IRON DEFICIENCY ANEMIA [280.9]

## Labs

## IRON AND TIBC [530119295] (Discontinued)

Electronically signed by: Turner, Sarah Elizabeth (M.D.) on 01/08/15 1515 Status: Discontinued

Ordering user: Turner, Sarah Elizabeth (M.D.) 01/08/15 1515

Authorized by: Turner, Sarah Elizabeth (M.D.)

Ordering mode: Standard

Frequency: Routine 01/08/15 -

Quantity: 1

Class: Normal

Instance released by: Turner, Sarah Elizabeth (M.D.), M.D. (auto-released) 2/3/2015 12:16 AM

Discontinued by: Interface, Scal\_Lab 04/09/15 2331 [Other (Pt. did not present for lab)]

## Diagnoses

IRON DEFICIENCY ANEMIA [280.9 (ICD-9-CM)]

## Provider Details

Provider	NPI
Turner, Sarah Elizabeth (M.D.)	1083891253

## Specimen Information

ID	Type	Source	Collected By
—	—	BLOOD	—

## Indications

IRON DEFICIENCY ANEMIA [280.9 (ICD-9-CM)]

## FERRITIN [530119296] (Discontinued)

Electronically signed by: Turner, Sarah Elizabeth (M.D.) on 01/08/15 1515

Status: Discontinued

Ordering user: Turner, Sarah Elizabeth (M.D.) 01/08/15 1515

Authorized by: Turner, Sarah Elizabeth (M.D.)

Ordering mode: Standard

Frequency: Routine 01/08/15 -

Quantity: 1

Class: Normal

Instance released by: Turner, Sarah Elizabeth (M.D.), M.D. (auto-released) 2/3/2015 12:16 AM

Discontinued by: Interface, Scal\_Lab 04/09/15 2331 [Other (Pt. did not present for lab)]

## Diagnoses

IRON DEFICIENCY ANEMIA [280.9 (ICD-9-CM)]

## Provider Details

Provider	NPI
Turner, Sarah Elizabeth (M.D.)	1083891253

## Specimen Information

ID	Type	Source	Collected By
—	—	BLOOD	—

02/08/2015 - Released Future/Standing Orders in METABOLIC CENTER (continued)

## Labs (continued)

## Indications

IRON DEFICIENCY ANEMIA [280.9 (ICD-9-CM)]

## END OF ENCOUNTER

03/11/2015 - Orders Only in COMPLETE CARE

## Visit Information

## Provider Information

## Encounter Provider

Magana, Jose L (M.D.)

## Department

Name	Address	Phone
COMPLETE CARE	10800 MAGNOLIA AVE Riverside CA 92505-3043	833-574-2273

## Reason for Visit

## Visit Diagnosis

- CKD STAGE 2 (GFR 60-89) [585.2]

## Labs

## MICROALBUMIN, URINE, QUANTITATIVE [541155405] (Completed)

Electronically signed by: Program, Complete Care on 03/11/15 0252 Status: Completed  
 Ordering user: Program, Complete Care 03/11/15 0252 Authorized by: Magana, Jose L (M.D.)  
 Ordering mode: Standard  
 Frequency: Routine 03/12/15 - Class: Normal  
 Quantity: 1  
 Diagnoses  
 CKD STAGE 2 (GFR 60-89) [585.2 (ICD-9-CM)]

## Provider Details

Provider	NPI
Magana, Jose L (M.D.)	1821335118

## Specimen Information

ID	Type	Source	Collected By
—	—	URINE	—

## Indications

CKD STAGE 2 (GFR 60-89) [585.2 (ICD-9-CM)]

## MICROALBUMIN, URINE, QUANTITATIVE [541527434] (Abnormal)

Resulted: 06/02/15 1758, Result status: Final result

Order status: Completed Filed by: Interface, Scal\_Lab\_Cerner 06/02/15 1758  
 Collected by: Patient,Collect 06/01/15 1826 Resulting lab: SHERMAN WAY REGIONAL LABORATORY

## Narrative:

RMS ACCN: 562310928

OTHER PROVIDERS HAVE RECEIVED THIS RESULT DUE TO DUPLICATE ORDERS FOR THIS TEST. YOU MAY HAVE ORDERED THIS EXACT TEST OR ONE OF ITS COMPONENTS. THUS, COORDINATION OF CARE IS NECESSARY. CLICK ON THE ORDER DETAILS HYPERLINK FOR INDICATION OF ALL PROVIDERS WHO HAVE RECEIVED NOTIFICATION OF THIS RESULT.

Acknowledged by

03/11/2015 - Orders Only in COMPLETE CARE (continued)

## Labs (continued)

Araujo, Ricardo Moura de (M.D.) on 06/03/15 0814  
Magana, Jose L (M.D.) on 06/03/15 1411

## Components

Component	Value	Reference Range	Flag	Lab
MICROALBUMIN, UR, QN, DETECTION LIMIT <= 20 MG/L	492.0	<=120.0 mg/L	H ^	956
CREATININE, URINE	289.2	mg/dL	—	956
MICROALBUMIN/CREATININE, URINE	170.1	<=29.9 mcg/mg Creat	H ^	956

Comment:

Threshold to diagnose Microalbuminuria:

Microalbumin-Random: &gt;29.0 mcg/mg Creat

Two or more positive tests are required to diagnose microalbuminuria.

## CC List

Recipient	Modifier	Fax	Address	Added
Araujo, Ricardo Moura de (M.D.), M.D.	—	—	—	—

## Recipients

Araujo, Ricardo Moura de (M.D.), M.D.

Response able?	Delivery Method	Outcome	Message ID
In Basket	Result sent	257552733	
	Z950800 added as CC recipient (Source: ORD 105 - CC List)		
	CC message sent to user Z950800 via In Basket		

Magana, Jose L (M.D.), M.D.

Response able?	Delivery Method	Outcome	Message ID
In Basket	Result sent	257552732	
	Provider: 286691 (provider defined by Results Routing)		
	Result routed to linked user K406199 using In Basket		

## Testing Performed By

Lab - Abbreviation	Name	Director	Address	Valid Date Range
240 - 956	SHERMAN WAY REGIONAL LABORATORY	Darryl Erik Palmer- Toy, MD, PhD	11668 Sherman Way NORTH HOLLYWOOD CA 91605	09/01/10 1119 - 06/01/17 0325

MICROALBUMIN, URINE, QUANTITATIVE [541527434]

Resulted: 06/02/15 0856, Result status: In process

Order status: Completed

Filed by: Interface, Scal\_Lab\_Cerner 06/02/15 0856

Collected by: Patient,Collect 06/01/15 1826

Narrative:

RMS ACCN: 562310928

OTHER PROVIDERS HAVE RECEIVED THIS RESULT DUE TO DUPLICATE ORDERS FOR THIS TEST. YOU MAY HAVE ORDERED THIS EXACT TEST OR ONE OF ITS COMPONENTS. THUS, COORDINATION OF CARE IS NECESSARY. CLICK ON THE ORDER DETAILS HYPERLINK FOR INDICATION OF ALL PROVIDERS WHO HAVE RECEIVED NOTIFICATION OF THIS RESULT.

## 03/11/2015 - Orders Only in COMPLETE CARE (continued)

## Labs (continued)

## Reviewed by

Magana, Jose L (M.D.) on 06/19/15 0901  
 Magana, Jose L (M.D.) on 06/19/15 0855  
 Magana, Jose L (M.D.) on 06/03/15 1411  
 Araujo, Ricardo Moura de (M.D.) on 06/03/15 0814  
 Araujo, Ricardo Moura de (M.D.) on 06/03/15 0814

## CC List

Recipient	Modifier	Fax	Address	Added
Araujo, Ricardo Moura de (M.D.), M.D.	—	—	—	—

## Indications

CKD STAGE 2 (GFR 60-89) [585.2 (ICD-9-CM)]

## ELECTROLYTE PANEL (NA, K, CL, CO2) [541155406] (Completed)

Electronically signed by: Program, Complete Care on 03/11/15 0252 Status: Completed  
 Ordering user: Program, Complete Care 03/11/15 0252 Authorized by: Magana, Jose L (M.D.)  
 Ordering mode: Standard Class: Normal  
 Frequency: Routine 03/12/15 -  
 Quantity: 1  
 Diagnoses  
 CKD STAGE 2 (GFR 60-89) [585.2 (ICD-9-CM)]

## Provider Details

Provider	NPI
Magana, Jose L (M.D.)	1821335118

## Specimen Information

ID	Type	Source	Collected By
—	—	BLOOD	—

## Indications

CKD STAGE 2 (GFR 60-89) [585.2 (ICD-9-CM)]

## ELECTROLYTE PANEL (NA, K, CL, CO2) [541527436]

Resulted: 06/01/15 1424, Result status: Final result

Order status: Completed Filed by: Interface, Scal Lab Cerner 06/01/15 1424  
 Collected by: Dinsdale, Mark T 06/01/15 1217 Resulting lab: HIGH DESERT LABORATORY  
 Narrative:

RMS ACCN: 562310927

OTHER PROVIDERS HAVE RECEIVED THIS RESULT DUE TO DUPLICATE ORDERS FOR THIS TEST. YOU MAY HAVE ORDERED THIS EXACT TEST OR ONE OF ITS COMPONENTS. THUS, COORDINATION OF CARE IS NECESSARY. CLICK ON THE ORDER DETAILS HYPERLINK FOR INDICATION OF ALL PROVIDERS WHO HAVE RECEIVED NOTIFICATION OF THIS RESULT.

Acknowledged by

Araujo, Ricardo Moura de (M.D.) on 06/01/15 1455  
 Magana, Jose L (M.D.) on 06/02/15 0957

## Components

Component	Value	Reference Range	Flag	Lab
SODIUM	138	135 - 145 mEq/L	—	157
POTASSIUM	3.5	3.5 - 5.0 mEq/L	—	157
CHLORIDE	103	101 - 111 mEq/L	—	157
CO2	25	21 - 31 mEq/L	—	157

## 03/11/2015 - Orders Only in COMPLETE CARE (continued)

## Labs (continued)

## CC List

Recipient	Modifier	Fax	Address	Added
Araujo, Ricardo Moura de (M.D.), M.D.	—	—	—	—

## Recipients

## Araujo, Ricardo Moura de (M.D.), M.D.

Response?	Delivery Method	Outcome	Message ID
In Basket	Result sent	257552733	
Z950800 added as CC recipient (Source: ORD 105 - CC List)			
CC message sent to user Z950800 via In Basket			

## Magana, Jose L (M.D.), M.D.

Response?	Delivery Method	Outcome	Message ID
In Basket	Result sent	257552732	
Provider: 286691 (provider defined by Results Routing)			
Result routed to linked user K406199 using In Basket			

## Testing Performed By

Lab - Abbreviation	Name	Director	Address	Valid Date Range
250 - 157	HIGH DESERT LABORATORY	Lingli Cai, M.D.	14011 Park Ave. VICTORVILLE CA 92392	02/06/09 1520 - 06/08/15 0942

## ELECTROLYTE PANEL (NA, K, CL, CO2) [541527436]

Resulted: 06/01/15 1217, Result status: In process

Order status: Completed

Filed by: Interface, Scal\_Lab\_Cerner 06/01/15 1217

Collected by: Dinsdale, Mark T 06/01/15 1217

Narrative:

RMS ACCN: 562310927

OTHER PROVIDERS HAVE RECEIVED THIS RESULT DUE TO DUPLICATE ORDERS FOR THIS TEST. YOU MAY HAVE ORDERED THIS EXACT TEST OR ONE OF ITS COMPONENTS. THUS, COORDINATION OF CARE IS NECESSARY. CLICK ON THE ORDER DETAILS HYPERLINK FOR INDICATION OF ALL PROVIDERS WHO HAVE RECEIVED NOTIFICATION OF THIS RESULT.

## Reviewed by

Magana, Jose L (M.D.) on 06/19/15 0901  
 Magana, Jose L (M.D.) on 06/19/15 0855  
 Magana, Jose L (M.D.) on 06/03/15 1411  
 Araujo, Ricardo Moura de (M.D.) on 06/03/15 0814  
 Araujo, Ricardo Moura de (M.D.) on 06/03/15 0814  
 Magana, Jose L (M.D.) on 06/02/15 0957  
 Magana, Jose L (M.D.) on 06/02/15 0957  
 Araujo, Ricardo Moura de (M.D.) on 06/01/15 1455  
 Araujo, Ricardo Moura de (M.D.) on 06/01/15 1455

## CC List

Recipient	Modifier	Fax	Address	Added
Araujo, Ricardo Moura de (M.D.), M.D.	—	—	—	—

## Indications

CKD STAGE 2 (GFR 60-89) [585.2 (ICD-9-CM)]



**03/11/2015 - Orders Only in COMPLETE CARE (continued)**

**Labs (continued)**

**CREATININE, SERUM [541155407] (Completed)**

Electronically signed by: **Program, Complete Care on 03/11/15 0252** Status: **Completed**  
 Ordering user: Program, Complete Care 03/11/15 0252 Authorized by: Magana, Jose L (M.D.)  
 Ordering mode: Standard  
 Frequency: Routine 03/12/15 - Class: Normal  
 Quantity: 1  
 Diagnoses  
 CKD STAGE 2 (GFR 60-89) [585.2 (ICD-9-CM)]

**Provider Details**

Provider	NPI
Magana, Jose L (M.D.)	1821335118

**Specimen Information**

ID	Type	Source	Collected By
—	—	BLOOD	—

**Indications**

CKD STAGE 2 (GFR 60-89) [585.2 (ICD-9-CM)]

**CREATININE, SERUM [541527437]**

Resulted: 06/01/15 1424, Result status: Final result

Order status: Completed Filed by: Interface, Scal\_Lab\_Cerner 06/01/15 1424  
 Collected by: Dinsdale, Mark T 06/01/15 1217 Resulting lab: HIGH DESERT LABORATORY  
 Narrative:  
 RMS ACCN: 562310927  
 OTHER PROVIDERS HAVE RECEIVED THIS RESULT DUE TO DUPLICATE ORDERS FOR THIS TEST. YOU MAY HAVE ORDERED THIS EXACT TEST OR ONE OF ITS COMPONENTS. THUS, COORDINATION OF CARE IS NECESSARY. CLICK ON THE ORDER DETAILS HYPERLINK FOR INDICATION OF ALL PROVIDERS WHO HAVE RECEIVED NOTIFICATION OF THIS RESULT.  
 Acknowledged by  
 Araujo, Ricardo Moura de (M.D.) on 06/01/15 1455  
 Magana, Jose L (M.D.) on 06/02/15 0957

**Components**

Component	Value	Reference Range	Flag	Lab
CREATININE	1.01	<=1.10 mg/dL	—	157
GLOMERULAR FILTRATION RATE	70	mL/min/BSA	—	157

Comment:  
 Estimated GFR (eGFR) is normalized to a standard body surface area (BSA, 1.73m<sup>2</sup>), by sex, age, and race. The eGFR has been multiplied by 1.21 if "Black" race is reported in Foundations System.

-GFR Ranges-  
 GFR >89 Normal (or CKD1\*)  
 60-89 Mildly reduced (CKD2\*)  
 30-59 Moderately reduced (CKD3 if >3mos)  
 15-29 Severely reduced (CKD4 if >3mos)  
 GFR <15 Kidney failure (CKD5 if >3mos)  
 \* GFR >60 is not diagnostic of CKD1 or 2 unless another marker of kidney damage is present (e.g. microalbumin or urine protein >300 mg/day on 2 occasions, or renal biopsy or imaging abnormality).

RACE	Black	—	—	157
------	-------	---	---	-----

**CC List**

## 03/11/2015 - Orders Only in COMPLETE CARE (continued)

## Labs (continued)

Recipient	Modifier	Fax	Address	Added
Araujo, Ricardo Moura de (M.D.), M.D.	—	—	—	—

## Recipients

## Araujo, Ricardo Moura de (M.D.), M.D.

Response?	Delivery Method	Outcome	Message ID
In Basket	Result sent	257552733	
Z950800 added as CC recipient (Source: ORD 105 - CC List)			
CC message sent to user Z950800 via In Basket			

## Magana, Jose L (M.D.), M.D.

Response?	Delivery Method	Outcome	Message ID
In Basket	Result sent	257552732	
Provider: 286691 (provider defined by Results Routing)			
Result routed to linked user K406199 using In Basket			

## Testing Performed By

Lab - Abbreviation	Name	Director	Address	Valid Date Range
250 - 157	HIGH DESERT LABORATORY	Lingli Cai, M.D.	14011 Park Ave. VICTORVILLE CA 92392	02/06/09 1520 - 06/08/15 0942

## CREATININE, SERUM [541527437]

Resulted: 06/01/15 1217, Result status: In process

Order status: Completed

Filed by: Interface, Scal\_Lab\_Cerner 06/01/15 1217

Collected by: Dinsdale, Mark T 06/01/15 1217

Narrative:

RMS ACCN: 562310927

OTHER PROVIDERS HAVE RECEIVED THIS RESULT DUE TO DUPLICATE ORDERS FOR THIS TEST. YOU MAY HAVE ORDERED THIS EXACT TEST OR ONE OF ITS COMPONENTS. THUS, COORDINATION OF CARE IS NECESSARY. CLICK ON THE ORDER DETAILS HYPERLINK FOR INDICATION OF ALL PROVIDERS WHO HAVE RECEIVED NOTIFICATION OF THIS RESULT.

## Reviewed by

Magana, Jose L (M.D.) on 06/19/15 0901  
 Magana, Jose L (M.D.) on 06/19/15 0855  
 Magana, Jose L (M.D.) on 06/03/15 1411  
 Araujo, Ricardo Moura de (M.D.) on 06/03/15 0814  
 Araujo, Ricardo Moura de (M.D.) on 06/03/15 0814  
 Magana, Jose L (M.D.) on 06/02/15 0957  
 Magana, Jose L (M.D.) on 06/02/15 0957  
 Araujo, Ricardo Moura de (M.D.) on 06/01/15 1455  
 Araujo, Ricardo Moura de (M.D.) on 06/01/15 1455

## CC List

Recipient	Modifier	Fax	Address	Added
Araujo, Ricardo Moura de (M.D.), M.D.	—	—	—	—

## Indications

CKD STAGE 2 (GFR 60-89) [585.2 (ICD-9-CM)]

03/11/2015 - Orders Only in COMPLETE CARE (continued)

Labs (continued)

## END OF ENCOUNTER

03/12/2015 - Released Future/Standing Orders in COMPLETE CARE

## Visit Information

## Provider Information

## Encounter Provider

Magana, Jose L (M.D.)

## Department

Name	Address	Phone
COMPLETE CARE	10800 MAGNOLIA AVE Riverside CA 92505-3043	833-574-2273

## Reason for Visit

## Visit Diagnosis

- CKD STAGE 2 (GFR 60-89) [585.2]

## Labs

## ELECTROLYTE PANEL (NA, K, CL, CO2) [541527436] (Final result)

Electronically signed by: Program, Complete Care on 03/11/15 0252 Status: Completed

Ordering user: Program, Complete Care 03/11/15 0252

Authorized by: Magana, Jose L (M.D.)

Ordering mode: Standard

Frequency: Routine 03/12/15 -

Class: Normal

Quantity: 1

Lab status: Final result

Instance released by: Program, Complete Care (auto-released) 3/13/2015 2:07 AM

## Diagnoses

CKD STAGE 2 (GFR 60-89) [585.2 (ICD-9-CM)]

## Provider Details

Provider	NPI
Magana, Jose L (M.D.)	1821335118

## Specimen Information

ID	Type	Source	Collected By
C0000220151520 33731	—	BLOOD	Dinsdale,Mark T 06/01/15 1217

## ELECTROLYTE PANEL (NA, K, CL, CO2) [541527436]

Resulted: 06/01/15 1424, Result status: Final result

Order status: Completed

Filed by: Interface, Scal\_Lab\_Cerner 06/01/15 1424

Collected by: Dinsdale,Mark T 06/01/15 1217

Resulting lab: HIGH DESERT LABORATORY

## Narrative:

RMS ACCN: 562310927

OTHER PROVIDERS HAVE RECEIVED THIS RESULT DUE TO DUPLICATE ORDERS FOR THIS TEST. YOU MAY HAVE ORDERED THIS EXACT TEST OR ONE OF ITS COMPONENTS. THUS, COORDINATION OF CARE IS NECESSARY. CLICK ON THE ORDER DETAILS HYPERLINK FOR INDICATION OF ALL PROVIDERS WHO HAVE RECEIVED NOTIFICATION OF THIS RESULT.

## Acknowledged by

Araujo, Ricardo Moura de (M.D.) on 06/01/15 1455

Magana, Jose L (M.D.) on 06/02/15 0957

## Components

Component	Value	Reference Range	Flag	Lab
SODIUM	138	135 - 145 mEq/L	—	157

## 03/12/2015 - Released Future/Standing Orders in COMPLETE CARE (continued)

## Labs (continued)

POTASSIUM	3.5	3.5 - 5.0 mEq/L	—	157
CHLORIDE	103	101 - 111 mEq/L	—	157
CO2	25	21 - 31 mEq/L	—	157

## CC List

Recipient	Modifier	Fax	Address	Added
Araujo, Ricardo Moura de (M.D.), M.D.	—	—	—	—

## Recipients

## Araujo, Ricardo Moura de (M.D.), M.D.

Response?	Delivery Method	Outcome	Message ID
In Basket	Result sent	257552733	
Z950800 added as CC recipient (Source: ORD 105 - CC List)			
CC message sent to user Z950800 via In Basket			

## Magana, Jose L (M.D.), M.D.

Response?	Delivery Method	Outcome	Message ID
In Basket	Result sent	257552732	
Provider: 286691 (provider defined by Results Routing)			
Result routed to linked user K406199 using In Basket			

## Testing Performed By

Lab - Abbreviation	Name	Director	Address	Valid Date Range
250 - 157	HIGH DESERT LABORATORY	Lingli Cai, M.D.	14011 Park Ave. VICTORVILLE CA 92392	02/06/09 1520 - 06/08/15 0942

## ELECTROLYTE PANEL (NA, K, CL, CO2) [541527436]

Resulted: 06/01/15 1217, Result status: In process

Order status: Completed

Filed by: Interface, Scal\_Lab\_Cerner 06/01/15 1217

Collected by: Dinsdale, Mark T 06/01/15 1217

Narrative:

RMS ACCN: 562310927

OTHER PROVIDERS HAVE RECEIVED THIS RESULT DUE TO DUPLICATE ORDERS FOR THIS TEST. YOU MAY HAVE ORDERED THIS EXACT TEST OR ONE OF ITS COMPONENTS. THUS, COORDINATION OF CARE IS NECESSARY. CLICK ON THE ORDER DETAILS HYPERLINK FOR INDICATION OF ALL PROVIDERS WHO HAVE RECEIVED NOTIFICATION OF THIS RESULT.

## Reviewed by

Magana, Jose L (M.D.) on 06/19/15 0901  
 Magana, Jose L (M.D.) on 06/19/15 0855  
 Magana, Jose L (M.D.) on 06/03/15 1411  
 Araujo, Ricardo Moura de (M.D.) on 06/03/15 0814  
 Araujo, Ricardo Moura de (M.D.) on 06/03/15 0814  
 Magana, Jose L (M.D.) on 06/02/15 0957  
 Magana, Jose L (M.D.) on 06/02/15 0957  
 Araujo, Ricardo Moura de (M.D.) on 06/01/15 1455  
 Araujo, Ricardo Moura de (M.D.) on 06/01/15 1455

## CC List

Recipient	Modifier	Fax	Address	Added
-----------	----------	-----	---------	-------

## 03/12/2015 - Released Future/Standing Orders in COMPLETE CARE (continued)

## Labs (continued)

Araujo, Ricardo Moura de  
(M.D.), M.D.

## Indications

CKD STAGE 2 (GFR 60-89) [585.2 (ICD-9-CM)]

## All Reviewers List

Magana, Jose L (M.D.) on 6/19/2015 09:01  
 Magana, Jose L (M.D.) on 6/19/2015 08:55  
 Magana, Jose L (M.D.) on 6/3/2015 14:11  
 Araujo, Ricardo Moura de (M.D.) on 6/3/2015 08:14  
 Araujo, Ricardo Moura de (M.D.) on 6/3/2015 08:14  
 Magana, Jose L (M.D.) on 6/2/2015 09:57  
 Magana, Jose L (M.D.) on 6/2/2015 09:57  
 Araujo, Ricardo Moura de (M.D.) on 6/1/2015 14:55  
 Araujo, Ricardo Moura de (M.D.) on 6/1/2015 14:55

## CREATININE, SERUM [541527437] (Final result)

Electronically signed by: Program, Complete Care on 03/11/15 0252 Status: Completed  
 Ordering user: Program, Complete Care 03/11/15 0252 Authorized by: Magana, Jose L (M.D.)  
 Ordering mode: Standard  
 Frequency: Routine 03/12/15 - Class: Normal  
 Quantity: 1 Lab status: Final result  
 Instance released by: Program, Complete Care (auto-released) 3/13/2015 2:07 AM  
 Diagnoses  
 CKD STAGE 2 (GFR 60-89) [585.2 (ICD-9-CM)]

## Provider Details

Provider	NPI
Magana, Jose L (M.D.)	1821335118

## Specimen Information

ID	Type	Source	Collected By
C0000220151520 33731	—	BLOOD	Dinsdale,Mark T 06/01/15 1217

## CREATININE, SERUM [541527437]

Resulted: 06/01/15 1424, Result status: Final result

Order status: Completed Filed by: Interface, Scal\_Lab\_Cerner 06/01/15 1424  
 Collected by: Dinsdale,Mark T 06/01/15 1217 Resulting lab: HIGH DESERT LABORATORY  
 Narrative:

RMS ACCN: 562310927

OTHER PROVIDERS HAVE RECEIVED THIS RESULT DUE TO DUPLICATE ORDERS FOR THIS TEST. YOU MAY HAVE ORDERED THIS EXACT TEST OR ONE OF ITS COMPONENTS. THUS, COORDINATION OF CARE IS NECESSARY. CLICK ON THE ORDER DETAILS HYPERLINK FOR INDICATION OF ALL PROVIDERS WHO HAVE RECEIVED NOTIFICATION OF THIS RESULT.

Acknowledged by

Araujo, Ricardo Moura de (M.D.) on 06/01/15 1455  
 Magana, Jose L (M.D.) on 06/02/15 0957

## Components

Component	Value	Reference Range	Flag	Lab
CREATININE	1.01	<=1.10 mg/dL	—	157
GLOMERULAR FILTRATION RATE	70	mL/min/BSA	—	157

Comment:

Estimated GFR (eGFR) is normalized to a standard body surface area (BSA, 1.73m<sup>2</sup>), by sex, age, and race. The eGFR has been multiplied by 1.21 if "Black" race is reported in Foundations System.

**03/12/2015 - Released Future/Standing Orders in COMPLETE CARE (continued)**

**Labs (continued)**

-GFR Ranges-  
 GFR >89 Normal (or CKD1\*)  
 60-89 Mildly reduced (CKD2\*)  
 30-59 Moderately reduced (CKD3 if >3mos)  
 15-29 Severely reduced (CKD4 if >3mos)  
 GFR <15 Kidney failure (CKD5 if >3mos)  
 \* GFR >60 is not diagnostic of CKD1 or 2 unless another marker of kidney damage is present (e.g. microalbumin or urine protein >300 mg/day on 2 occasions, or renal biopsy or imaging abnormality).

RACE Black — — 157

**CC List**

Recipient	Modifier	Fax	Address	Added
Araujo, Ricardo Moura de (M.D.), M.D.	—	—	—	—

**Recipients**

**Araujo, Ricardo Moura de (M.D.), M.D.**

Response?	Delivery Method	Outcome	Message ID
In Basket	Result sent	257552733	
Z950800 added as CC recipient (Source: ORD 105 - CC List)			
CC message sent to user Z950800 via In Basket			

**Magana, Jose L (M.D.), M.D.**

Response?	Delivery Method	Outcome	Message ID
In Basket	Result sent	257552732	
Provider: 286691 (provider defined by Results Routing)			
Result routed to linked user K406199 using In Basket			

**Testing Performed By**

Lab - Abbreviation	Name	Director	Address	Valid Date Range
250 - 157	HIGH DESERT LABORATORY	Lingli Cai, M.D.	14011 Park Ave. VICTORVILLE CA 92392	02/06/09 1520 - 06/08/15 0942

**CREATININE, SERUM [541527437]**

Resulted: 06/01/15 1217, Result status: In process

Order status: Completed  
 Collected by: Dinsdale, Mark T 06/01/15 1217  
 Narrative:

RMS ACCN: 562310927  
 OTHER PROVIDERS HAVE RECEIVED THIS RESULT DUE TO DUPLICATE ORDERS FOR THIS TEST. YOU MAY HAVE ORDERED THIS EXACT TEST OR ONE OF ITS COMPONENTS. THUS, COORDINATION OF CARE IS NECESSARY. CLICK ON THE ORDER DETAILS HYPERLINK FOR INDICATION OF ALL PROVIDERS WHO HAVE RECEIVED NOTIFICATION OF THIS RESULT.

**Reviewed by**

Magana, Jose L (M.D.) on 06/19/15 0901  
 Magana, Jose L (M.D.) on 06/19/15 0855  
 Magana, Jose L (M.D.) on 06/03/15 1411  
 Araujo, Ricardo Moura de (M.D.) on 06/03/15 0814

**03/12/2015 - Released Future/Standing Orders in COMPLETE CARE (continued)**

**Labs (continued)**

Araujo, Ricardo Moura de (M.D.) on 06/03/15 0814  
 Magana, Jose L (M.D.) on 06/02/15 0957  
 Magana, Jose L (M.D.) on 06/02/15 0957  
 Araujo, Ricardo Moura de (M.D.) on 06/01/15 1455  
 Araujo, Ricardo Moura de (M.D.) on 06/01/15 1455

**CC List**

Recipient	Modifier	Fax	Address	Added
Araujo, Ricardo Moura de (M.D.), M.D.	—	—	—	—

**Indications**

CKD STAGE 2 (GFR 60-89) [585.2 (ICD-9-CM)]

**All Reviewers List**

Magana, Jose L (M.D.) on 6/19/2015 09:01  
 Magana, Jose L (M.D.) on 6/19/2015 08:55  
 Magana, Jose L (M.D.) on 6/3/2015 14:11  
 Araujo, Ricardo Moura de (M.D.) on 6/3/2015 08:14  
 Araujo, Ricardo Moura de (M.D.) on 6/3/2015 08:14  
 Magana, Jose L (M.D.) on 6/2/2015 09:57  
 Magana, Jose L (M.D.) on 6/2/2015 09:57  
 Araujo, Ricardo Moura de (M.D.) on 6/1/2015 14:55  
 Araujo, Ricardo Moura de (M.D.) on 6/1/2015 14:55

**MICROALBUMIN, URINE, QUANTITATIVE [541527434] (Final result)**

Electronically signed by: Program, Complete Care on 03/11/15 0252 Status: **Completed**

Ordering user: Program, Complete Care 03/11/15 0252 Authorized by: Magana, Jose L (M.D.)

Ordering mode: Standard

Frequency: Routine 03/12/15 -

Quantity: 1

Instance released by: Program, Complete Care (auto-released) 3/13/2015 2:07 AM

Diagnoses

CKD STAGE 2 (GFR 60-89) [585.2 (ICD-9-CM)]

**Provider Details**

Provider	NPI
Magana, Jose L (M.D.)	1821335118

**Specimen Information**

ID	Type	Source	Collected By
C0000220151520 33732	—	URINE	Patient, Collect 06/01/15 1826

**MICROALBUMIN, URINE, QUANTITATIVE [541527434] (Abnormal)**

Resulted: 06/02/15 1758, Result status: Final result

Order status: Completed

Filed by: Interface, Scal\_Lab\_Cerner 06/02/15 1758

Collected by: Patient, Collect 06/01/15 1826

Resulting lab: SHERMAN WAY REGIONAL LABORATORY

Narrative:

RMS ACCN: 562310928

OTHER PROVIDERS HAVE RECEIVED THIS RESULT DUE TO DUPLICATE ORDERS FOR THIS TEST. YOU MAY HAVE ORDERED THIS EXACT TEST OR ONE OF ITS COMPONENTS. THUS, COORDINATION OF CARE IS NECESSARY. CLICK ON THE ORDER DETAILS HYPERLINK FOR INDICATION OF ALL PROVIDERS WHO HAVE RECEIVED NOTIFICATION OF THIS RESULT.

Acknowledged by

Araujo, Ricardo Moura de (M.D.) on 06/03/15 0814

Magana, Jose L (M.D.) on 06/03/15 1411

**Components**

Component	Value	Reference Range	Flag	Lab
-----------	-------	-----------------	------	-----

**03/12/2015 - Released Future/Standing Orders in COMPLETE CARE (continued)**

**Labs (continued)**

MICROALBUMIN, UR, QN, DETECTION LIMIT <= 20 MG/L	492.0	<=120.0 mg/L	H ^	956
CREATININE, URINE	289.2	mg/dL	—	956
MICROALBUMIN/CREATININE, URINE	170.1	<=29.9 mcg/mg Creat	H ^	956

Comment:

Threshold to diagnose Microalbuminuria:

Microalbumin-Random: >29.0 mcg/mg Creat

Two or more positive tests are required to diagnose microalbuminuria.

**CC List**

Recipient	Modifier	Fax	Address	Added
Araujo, Ricardo Moura de (M.D.), M.D.	—	—	—	—

**Recipients**

**Araujo, Ricardo Moura de (M.D.), M.D.**

Response?	Delivery Method	Outcome	Message ID
In Basket	Result sent	257552733	
Z950800 added as CC recipient (Source: ORD 105 - CC List)			
CC message sent to user Z950800 via In Basket			

**Magana, Jose L (M.D.), M.D.**

Response?	Delivery Method	Outcome	Message ID
In Basket	Result sent	257552732	
Provider: 286691 (provider defined by Results Routing)			
Result routed to linked user K406199 using In Basket			

**Testing Performed By**

Lab - Abbreviation	Name	Director	Address	Valid Date Range
240 - 956	SHERMAN WAY REGIONAL LABORATORY	Darryl Erik Palmer- Toy, MD, PhD	11668 Sherman Way NORTH HOLLYWOOD CA 91605	09/01/10 1119 - 06/01/17 0325

**MICROALBUMIN, URINE, QUANTITATIVE [541527434]**

Resulted: 06/02/15 0856, Result status: In process

Order status: Completed

Filed by: Interface, Scal\_Lab\_Cerner 06/02/15 0856

Collected by: Patient,Collect 06/01/15 1826

Narrative:

RMS ACCN: 562310928

OTHER PROVIDERS HAVE RECEIVED THIS RESULT DUE TO DUPLICATE ORDERS FOR THIS TEST. YOU MAY HAVE ORDERED THIS EXACT TEST OR ONE OF ITS COMPONENTS. THUS, COORDINATION OF CARE IS NECESSARY. CLICK ON THE ORDER DETAILS HYPERLINK FOR INDICATION OF ALL PROVIDERS WHO HAVE RECEIVED NOTIFICATION OF THIS RESULT.

**Reviewed by**

Magana, Jose L (M.D.) on 06/19/15 0901  
Magana, Jose L (M.D.) on 06/19/15 0855  
Magana, Jose L (M.D.) on 06/03/15 1411



**03/12/2015 - Released Future/Standing Orders in COMPLETE CARE (continued)****Labs (continued)**

Araujo, Ricardo Moura de (M.D.) on 06/03/15 08:14  
 Araujo, Ricardo Moura de (M.D.) on 06/03/15 08:14

**CC List**

Recipient	Modifier	Fax	Address	Added
Araujo, Ricardo Moura de (M.D.), M.D.	—	—	—	—

**Indications**

CKD STAGE 2 (GFR 60-89) [585.2 (ICD-9-CM)]

**All Reviewers List**

Magana, Jose L (M.D.) on 6/19/2015 09:01  
 Magana, Jose L (M.D.) on 6/19/2015 08:55  
 Magana, Jose L (M.D.) on 6/3/2015 14:11  
 Araujo, Ricardo Moura de (M.D.) on 6/3/2015 08:14  
 Araujo, Ricardo Moura de (M.D.) on 6/3/2015 08:14

**END OF ENCOUNTER****04/16/2015 - Orders Only in COMPLETE CARE****Visit Information****Provider Information****Encounter Provider**

Magana, Jose L (M.D.)

**Department**

Name	Address	Phone
COMPLETE CARE	10800 MAGNOLIA AVE Riverside CA 92505-3043	833-574-2273

**Reason for Visit****Visit Diagnosis**

- SCREENING FOR COLON CANCER [V76.51]

## 04/16/2015 - Orders Only in COMPLETE CARE (continued)

## Labs

## GLOBIN, FECAL [550882151] (Completed)

Electronically signed by: Program, Complete Care on 04/16/15 2307 Status: Completed

Ordering user: Program, Complete Care 04/16/15 2307

Authorized by: Magana, Jose L (M.D.)

Ordering mode: Standard

Frequency: Routine 04/16/15 -

Class: Normal

Quantity: 1

Diagnoses

SCREENING FOR COLON CANCER [V76.51 (ICD-9-CM)]

## Provider Details

Provider	NPI
Magana, Jose L (M.D.)	1821335118

## Specimen Information

ID	Type	Source	Collected By
—	—	STOOL	—

## Indications

SCREENING FOR COLON CANCER [V76.51 (ICD-9-CM)]

## Indications

SCREENING FOR COLON CANCER [V76.51 (ICD-9-CM)]

## END OF ENCOUNTER

## 04/16/2015 - Released Future/Standing Orders in COMPLETE CARE

## Visit Information

## Provider Information

## Encounter Provider

Magana, Jose L (M.D.)

## Department

Name	Address	Phone
COMPLETE CARE	10800 MAGNOLIA AVE Riverside CA 92505-3043	833-574-2273

## Reason for Visit

## Visit Diagnosis

- SCREENING FOR COLON CANCER [V76.51]

## Labs

## GLOBIN, FECAL [550942462] (Discontinued)

Electronically signed by: Program, Complete Care on 04/16/15 2307

Status: Discontinued

Ordering user: Program, Complete Care 04/16/15 2307

Authorized by: Magana, Jose L (M.D.)

Ordering mode: Standard

Frequency: Routine 04/16/15 -

Class: Normal

Quantity: 1

Instance released by: Program, Complete Care (auto-released)  
4/17/2015 3:33 AM

Discontinued by: Interface, Scal\_Lab 10/19/15 2011 [Other (Pt. did not present for lab)]

Diagnoses

SCREENING FOR COLON CANCER [V76.51 (ICD-9-CM)]

**04/16/2015 - Released Future/Standing Orders in COMPLETE CARE (continued)**

**Labs (continued)**

**Provider Details**

Provider	NPI
Magana, Jose L (M.D.)	1821335118

**Specimen Information**

ID	Type	Source	Collected By
—	—	STOOL	—

**Indications**

SCREENING FOR COLON CANCER [V76.51 (ICD-9-CM)]

**END OF ENCOUNTER**

**06/01/2015 - Ancillary Orders in FAMILY MEDICINE**

**Visit Information**

**Provider Information**

Encounter Provider
Magana, Jose L (M.D.)

**Department**

Name	Address	Phone
FAMILY MEDICINE	14011 PARK AVE Victorville CA 92392-2413	833-574-2273

**Labs**

**HCG, URINE [563011429] (Final result)**

Electronically signed by: Interface, Scal\_Lab\_Cerner on 06/01/15 1133 Status: **Completed**  
 Ordering user: Interface, Scal\_Lab\_Cerner 06/01/15 1133 Authorized by: Magana, Jose L (M.D.)  
 Ordering mode: Standard  
 Frequency: Routine 06/01/15 1133 - Class: Normal  
 Quantity: 1 Lab status: Final result

**Provider Details**

Provider	NPI
Magana, Jose L (M.D.)	1821335118

**Specimen Information**

ID	Type	Source	Collected By
C0000220151520 33795	—	URINE	Patient,Collect 06/01/15 2024

**HCG, URINE [563011429]**

Resulted: 06/01/15 2026, Result status: Final result

Order status: Completed Filed by: Interface, Scal\_Lab\_Cerner 06/01/15 2026  
 Collected by: Patient,Collect 06/01/15 2024 Resulting lab: HIGH DESERT LABORATORY  
 Narrative:  
 RMS ACCN: 562310995  
 Acknowledged by: Magana, Jose L (M.D.) on 06/02/15 0957

**Components**

Component	Value	Reference Range	Flag	Lab
HCG, URINE	Negative	Negative	—	157

**06/01/2015 - Ancillary Orders in FAMILY MEDICINE (continued)**

**Labs (continued)**

**Recipients**

**Magana, Jose L (M.D.), M.D.**

Response	Delivery Method	Outcome	Message ID
In Basket	Result sent	257603795	
Provider: 286691 (provider defined by Results Routing)			
Result routed to linked user K406199 using In Basket			

**Testing Performed By**

Lab - Abbreviation	Name	Director	Address	Valid Date Range
250 - 157	HIGH DESERT LABORATORY	Lingli Cai, M.D.	14011 Park Ave. VICTORVILLE CA 92392	02/06/09 1520 - 06/08/15 0942

**HCG, URINE [563011429]**

Resulted: 06/01/15 2025, Result status: In process

Order status: Completed

Filed by: Interface, Scal\_Lab\_Cerner 06/01/15 2025

Collected by: Patient,Collect 06/01/15 2024

Narrative:

RMS ACCN: 562310995

**Reviewed by**

Magana, Jose L (M.D.) on 06/02/15 0957

Magana, Jose L (M.D.) on 06/02/15 0957

**All Reviewers List**

Magana, Jose L (M.D.) on 6/2/2015 09:57

Magana, Jose L (M.D.) on 6/2/2015 09:57

**END OF ENCOUNTER**

**06/01/2015 - RAR Edit in FAMILY MEDICINE**

**Visit Information**

**Provider Information**

**Encounter Provider**

Magana, Jose L (M.D.)

**Department**

Name	Address	Phone
FAMILY MEDICINE	14011 PARK AVE Victorville CA 92392-2413	833-574-2273

**Reason for Visit**

**Visit Diagnosis**

Name	Code	Chronic?
ESSENTIAL HYPERTENSION	401.9	Yes

**Other Orders**

06/01/2015 - RAR Edit in FAMILY MEDICINE (continued)

## Other Orders (continued)

## Medications

## Atenolol (TENORMIN) 25 mg Oral Tab [563085989] (Discontinued)

Electronically signed by: Magana, Jose L (M.D.) on 06/01/15 1444 Status: Discontinued  
 Ordering user: Magana, Jose L (M.D.) 06/01/15 1444 Ordering provider: Magana, Jose L (M.D.)  
 Authorized by: Magana, Jose L (M.D.) Ordering mode: Standard  
 Frequency: Routine 06/01/15 - 03/24/16 Class: Fill Now  
 Discontinued by: Magana, Jose L (M.D.), M.D. 03/24/16 1356 [Continue Therapy]  
 Diagnoses  
 ESSENTIAL HTN [401.9 (ICD-9-CM)] - ESSENTIAL HYPERTENSION

## Provider Details

Provider	NPI
Magana, Jose L (M.D.)	1821335118

Reordered from: Atenolol (TENORMIN) 25 mg Oral Tab

## Indications

ESSENTIAL HTN [401.9 (ICD-9-CM)]

## END OF ENCOUNTER

08/07/2015 - Telephone in METABOLIC CENTER

## Visit Information

## Contacts

	Type	Contact	Phone	User
08/07/2015 01:54 PM PDT	Phone (Outgoing)	Chowdhuary, Sherry (Self)	909-910-6937 (KPNS TEXT)	Addy, Krista Ann (L.V.N.)

## Nursing Assessment

No Nursing Assessment available for this encounter.

## Questionnaires

No completed forms available for this encounter.

## Reason for Visit

## Chief Complaint

- CARE MGMT, BARIATRIC PROGRAM - POST-OP (4Y Post Op/OUTSIDE (RNY, DOS: 9/13/11)); onset date 8/7/2015

## Visit Diagnosis

- CASE / CARE MGMT, BARIATRIC PROGRAM, POSTOP [V65.49]

## Clinical Notes

## Telephone Encounter

## Addy, Krista Ann (L.V.N.) at 8/7/2015 1358

Author: Addy, Krista Ann (L.V.N.)	Service: —	Author Type: LICENSED VOCATIONAL NURSE
Filed: 8/7/2015 1:58 PM	Encounter Date: 8/7/2015	Creation Time: 8/7/2015 1:58 PM
Status: Signed	Editor: Addy, Krista Ann (L.V.N.) (LICENSED VOCATIONAL NURSE)	

Scheduled four year postop appointment on

08/07/2015 - Telephone in METABOLIC CENTER (continued)

## Clinical Notes (continued)

## Future Appointments

Date	Time	Provider	Department	Center
9/10/2015	9:00 AM	Carpio, Rebecca Ann (N.P.)	PMHED	PCCU

. Labs ordered per protocol and letter mailed to member

Electronically signed by Addy, Krista Ann (L.V.N.) at 8/7/2015 1:58 PM

## Labs

## PTH, INTACT [578890511] (Discontinued)

Electronically signed by: **Addy, Krista Ann (L.V.N.) on 08/07/15 1357** Status: **Discontinued**  
 Ordering user: Addy, Krista Ann (L.V.N.) 08/07/15 1357 Authorized by: Carpio, Rebecca Ann (N.P.)  
 Ordering mode: Standard  
 Cosigning events  
 Electronically cosigned by Carpio, Rebecca Ann (N.P.) 08/10/15 0838 for Ordering  
 Frequency: Routine 08/07/15 - Class: Normal  
 Quantity: 1 Discontinued by: Interface, Scal\_ Lab 02/09/16 2335 [Other (Pt. did not present for lab)]

## Diagnoses

CASE / CARE MGMT, POSTOP BARIATRIC PROGRAM [V65.49 (ICD-9-CM)] - CASE / CARE MGMT, BARIATRIC PROGRAM, POSTOP

## Provider Details

Provider	NPI
Addy, Krista Ann (L.V.N.)	—
Carpio, Rebecca Ann (N.P.)	1649459652

## Specimen Information

ID	Type	Source	Collected By
—	—	BLOOD	—

## Indications

CASE / CARE MGMT, POSTOP BARIATRIC PROGRAM [V65.49 (ICD-9-CM)]

## CALCIUM [578890512] (Discontinued)

Electronically signed by: **Addy, Krista Ann (L.V.N.) on 08/07/15 1357** Status: **Discontinued**  
 Ordering user: Addy, Krista Ann (L.V.N.) 08/07/15 1357 Authorized by: Carpio, Rebecca Ann (N.P.)  
 Ordering mode: Standard  
 Cosigning events  
 Electronically cosigned by Carpio, Rebecca Ann (N.P.) 08/10/15 0838 for Ordering  
 Frequency: Routine 08/07/15 - Class: Normal  
 Quantity: 1 Discontinued by: Interface, Scal\_ Lab 02/09/16 2335 [Other (Pt. did not present for lab)]

## Diagnoses

CASE / CARE MGMT, POSTOP BARIATRIC PROGRAM [V65.49 (ICD-9-CM)] - CASE / CARE MGMT, BARIATRIC PROGRAM, POSTOP

## Provider Details

Provider	NPI
Addy, Krista Ann (L.V.N.)	—
Carpio, Rebecca Ann (N.P.)	1649459652

## Specimen Information

ID	Type	Source	Collected By
—	—	—	—

**08/07/2015 - Telephone in METABOLIC CENTER (continued)**

**Labs (continued)**

BLOOD

**Indications**

CASE / CARE MGMT, POSTOP BARIATRIC PROGRAM [V65.49 (ICD-9-CM)]

**CAROTENE [578890513] (Discontinued)**

Electronically signed by: **Addy, Krista Ann (L.V.N.) on 08/07/15 1357** Status: **Discontinued**  
 Ordering user: Addy, Krista Ann (L.V.N.) 08/07/15 1357 Authorized by: Carpio, Rebecca Ann (N.P.)  
 Ordering mode: Standard  
 Cosigning events  
 Electronically cosigned by Carpio, Rebecca Ann (N.P.) 08/10/15 0838 for Ordering  
 Frequency: Routine 08/07/15 - Class: Normal  
 Quantity: 1 Discontinued by: Interface, Scal\_Lab 02/09/16 2335 [Other (Pt. did not present for lab)]

**Diagnoses**

CASE / CARE MGMT, POSTOP BARIATRIC PROGRAM [V65.49 (ICD-9-CM)] - CASE / CARE MGMT, BARIATRIC PROGRAM, POSTOP

**Provider Details**

Provider	NPI
Addy, Krista Ann (L.V.N.)	—
Carpio, Rebecca Ann (N.P.)	1649459652

**Specimen Information**

ID	Type	Source	Collected By
—	—	BLOOD	—

**Indications**

CASE / CARE MGMT, POSTOP BARIATRIC PROGRAM [V65.49 (ICD-9-CM)]

**HEMOGLOBIN A1C, DIABETIC MONITORING [578890514] (Discontinued)**

Electronically signed by: **Addy, Krista Ann (L.V.N.) on 08/07/15 1357** Status: **Discontinued**  
 Ordering user: Addy, Krista Ann (L.V.N.) 08/07/15 1357 Authorized by: Carpio, Rebecca Ann (N.P.)  
 Ordering mode: Standard  
 Cosigning events  
 Electronically cosigned by Carpio, Rebecca Ann (N.P.) 08/10/15 0838 for Ordering  
 Frequency: Routine 08/07/15 - Class: Normal  
 Quantity: 1 Discontinued by: Interface, Scal\_Lab 02/09/16 2335 [Other (Pt. did not present for lab)]

**Diagnoses**

CASE / CARE MGMT, POSTOP BARIATRIC PROGRAM [V65.49 (ICD-9-CM)] - CASE / CARE MGMT, BARIATRIC PROGRAM, POSTOP

**Provider Details**

Provider	NPI
Addy, Krista Ann (L.V.N.)	—
Carpio, Rebecca Ann (N.P.)	1649459652

**Specimen Information**

ID	Type	Source	Collected By
—	—	BLOOD	—

**Indications**

CASE / CARE MGMT, POSTOP BARIATRIC PROGRAM [V65.49 (ICD-9-CM)]

**VITAMIN B12 [578890515] (Discontinued)**

Electronically signed by: **Addy, Krista Ann (L.V.N.) on 08/07/15 1357** Status: **Discontinued**  
 Ordering user: Addy, Krista Ann (L.V.N.) 08/07/15 1357 Authorized by: Carpio, Rebecca Ann (N.P.)

**08/07/2015 - Telephone in METABOLIC CENTER (continued)****Labs (continued)**

Ordering mode: Standard

Cosigning events

Electronically cosigned by Carpio, Rebecca Ann (N.P.) 08/10/15 0838 for Ordering

Frequency: Routine 08/07/15 -

Quantity: 1

Class: Normal

Discontinued by: Interface, Scal\_Lab 02/09/16 2335 [Other (Pt. did not present for lab)]

Diagnoses

CASE / CARE MGMT, POSTOP BARIATRIC PROGRAM [V65.49 (ICD-9-CM)] - CASE / CARE MGMT, BARIATRIC PROGRAM, POSTOP

**Provider Details**

Provider	NPI
Addy, Krista Ann (L.V.N.)	—
Carpio, Rebecca Ann (N.P.)	1649459652

**Specimen Information**

ID	Type	Source	Collected By
—	—	BLOOD	—

**Indications**

CASE / CARE MGMT, POSTOP BARIATRIC PROGRAM [V65.49 (ICD-9-CM)]

**FERRITIN [578890516] (Discontinued)**

Electronically signed by: Addy, Krista Ann (L.V.N.) on 08/07/15 1357

Status: Discontinued

Ordering user: Addy, Krista Ann (L.V.N.) 08/07/15 1357

Authorized by: Carpio, Rebecca Ann (N.P.)

Ordering mode: Standard

Cosigning events

Electronically cosigned by Carpio, Rebecca Ann (N.P.) 08/10/15 0838 for Ordering

Frequency: Routine 08/07/15 -

Quantity: 1

Class: Normal

Discontinued by: Interface, Scal\_Lab 02/09/16 2335 [Other (Pt. did not present for lab)]

Diagnoses

CASE / CARE MGMT, POSTOP BARIATRIC PROGRAM [V65.49 (ICD-9-CM)] - CASE / CARE MGMT, BARIATRIC PROGRAM, POSTOP

**Provider Details**

Provider	NPI
Addy, Krista Ann (L.V.N.)	—
Carpio, Rebecca Ann (N.P.)	1649459652

**Specimen Information**

ID	Type	Source	Collected By
—	—	BLOOD	—

**Indications**

CASE / CARE MGMT, POSTOP BARIATRIC PROGRAM [V65.49 (ICD-9-CM)]

**ALBUMIN, SERUM [578890517] (Discontinued)**

Electronically signed by: Addy, Krista Ann (L.V.N.) on 08/07/15 1357

Status: Discontinued

Ordering user: Addy, Krista Ann (L.V.N.) 08/07/15 1357

Authorized by: Carpio, Rebecca Ann (N.P.)

Ordering mode: Standard

Cosigning events

Electronically cosigned by Carpio, Rebecca Ann (N.P.) 08/10/15 0838 for Ordering

Frequency: Routine 08/07/15 -

Quantity: 1

Class: Normal

Discontinued by: Interface, Scal\_Lab 02/09/16 2335 [Other (Pt. did not present for lab)]

Diagnoses

CASE / CARE MGMT, POSTOP BARIATRIC PROGRAM [V65.49 (ICD-9-CM)] - CASE / CARE MGMT, BARIATRIC PROGRAM, POSTOP

**Provider Details**



## 08/07/2015 - Telephone in METABOLIC CENTER (continued)

## Labs (continued)

Provider	NPI
Addy, Krista Ann (L.V.N.)	—
Carpio, Rebecca Ann (N.P.)	1649459652

## Specimen Information

ID	Type	Source	Collected By
—	—	BLOOD	—

## Indications

CASE / CARE MGMT, POSTOP BARIATRIC PROGRAM [V65.49 (ICD-9-CM)]

## VITAMIN D, 25-HYDROXY [578890518] (Discontinued)

Electronically signed by: Addy, Krista Ann (L.V.N.) on 08/07/15 1357 Status: Discontinued

Ordering user: Addy, Krista Ann (L.V.N.) 08/07/15 1357

Authorized by: Carpio, Rebecca Ann (N.P.)

Ordering mode: Standard

Cosigning events

Electronically cosigned by Carpio, Rebecca Ann (N.P.) 08/10/15 0838 for Ordering

Frequency: Routine 08/07/15 -

Class: Normal

Quantity: 1

Discontinued by: Interface, Scal\_Lab 02/09/16 2335 [Other (Pt. did not present for lab)]

Diagnoses

CASE / CARE MGMT, POSTOP BARIATRIC PROGRAM [V65.49 (ICD-9-CM)] - CASE / CARE MGMT, BARIATRIC PROGRAM, POSTOP

## Provider Details

Provider	NPI
Addy, Krista Ann (L.V.N.)	—
Carpio, Rebecca Ann (N.P.)	1649459652

## Specimen Information

ID	Type	Source	Collected By
—	—	BLOOD	—

## Indications

CASE / CARE MGMT, POSTOP BARIATRIC PROGRAM [V65.49 (ICD-9-CM)]

## CBC NO DIFF [578890519] (Discontinued)

Electronically signed by: Addy, Krista Ann (L.V.N.) on 08/07/15 1357 Status: Discontinued

Ordering user: Addy, Krista Ann (L.V.N.) 08/07/15 1357

Authorized by: Carpio, Rebecca Ann (N.P.)

Ordering mode: Standard

Cosigning events

Electronically cosigned by Carpio, Rebecca Ann (N.P.) 08/10/15 0838 for Ordering

Frequency: Routine 08/07/15 -

Class: Normal

Quantity: 1

Discontinued by: Interface, Scal\_Lab 02/09/16 2335 [Other (Pt. did not present for lab)]

Diagnoses

CASE / CARE MGMT, POSTOP BARIATRIC PROGRAM [V65.49 (ICD-9-CM)] - CASE / CARE MGMT, BARIATRIC PROGRAM, POSTOP

## Provider Details

Provider	NPI
Addy, Krista Ann (L.V.N.)	—
Carpio, Rebecca Ann (N.P.)	1649459652

## Specimen Information

ID	Type	Source	Collected By
—	—	BLOOD	—

## Indications

08/07/2015 - Telephone in METABOLIC CENTER (continued)

## Labs (continued)

CASE / CARE MGMT, POSTOP BARIATRIC PROGRAM [V65.49 (ICD-9-CM)]

## Letters

APPOINTMENT NOTIFICATION OR VERIFICATION by Addy, Krista Ann (L.V.N.) on 8/7/2015

Status: Sent  
Letter body:

8/7/2015

MR# 000007877387

Sherry Chowdhuary  
15428 Morada Rd  
Victorville CA 92394-1937

Dear Ms. Chowdhuary,

**Post Bariatric Program**

Re: Post Bariatric Surgery Clinic Appointment

Dear Sherry Chowdhuary

You are scheduled for your **four year** Post Bariatric Surgery follow up appointment, in our Health Education/ Bariatric Surgery Clinic at Kaiser Permanente in Fontana, with on :**Future Appointments**

Date	Time	Provider	Department	Center
9/10/2015	9:00 AM	Carpio, Rebecca Ann (N.P.)	PMHED	PCCU

**Location: 17296 Slover Ave, Palm Court 1. Fontana, Ca 92337**

Please Bring:

1. **A list of all medications and supplements currently taking.**
2. **Three day Food Diary (every thing you eat the preceding 3 days)**
3. Write down any questions regarding your diet and weight loss.

**Follow Up Labs have been ordered and are in the computer. These are to be completed 2 weeks prior to your scheduled appointment.**

Please check in 10 minutes before your scheduled appointment.

If you need to cancel or reschedule the appointment, please call **our office @ (909) 609-3000.**

08/07/2015 - Telephone in METABOLIC CENTER (continued)

## Letters (continued)

Sincerely,

KRISTA ANN ADDY LVN on behalf of the  
Health Education/Bariatric Surgery Department  
17296 Slover Avenue, Palm Court 1  
Fontana, CA 92337

\* This appointment is not to replace any appointment with your Bariatric Surgeon or your Primary Doctor. Please keep ALL scheduled appointments with your Bariatric Surgeon.

## END OF ENCOUNTER

08/25/2015 - Office Visit in FAMILY MEDICINE

## Visit Information

## Provider Information

Encounter Provider	Authorizing Provider
Sharpe, John Roy Jr (M.D.), M.D.	Sharpe, John Roy Jr (M.D.), M.D.

## Department

Name	Address	Phone
FAMILY MEDICINE	14011 PARK AVE Victorville CA 92392-2413	833-574-2273

## Level of Service

Level of Service
OUTPT EST LEVEL 2

## Reason for Visit

## Chief Complaint

- JAW PAIN (started 6 days ago after eating at buffalo wild wings, had sores in mouth, and when she chews or tried to eat it feels like it's crackling, no pain just discomfort)

## Visit Diagnoses

- LEFT TMJ DISORDER [524.60]
- RIGHT TMJ DISORDER [524.60]

## Vitals

**08/25/2015 - Office Visit in FAMILY MEDICINE (continued)****Vitals (continued)**

Vital Signs		Most recent update: 8/25/2015 10:03 AM		
BP 128/74	Pulse 80	Temp 97.5 °F (36.4 °C) (Temporal)	Resp 18	Ht 5' 1" (1.549 m)
Wt 182 lb 15.7 oz (83 kg)	BMI 34.57 kg/m <sup>2</sup>			

**Clinical Notes****Nursing Note****Distelrath, Jill L (L.V.N.) at 8/25/2015 1006**

Author: Distelrath, Jill L (L.V.N.)	Service: —	Author Type: LICENSED VOCATIONAL NURSE
Filed: 8/25/2015 10:06 AM	Encounter Date: 8/25/2015	Creation Time: 8/25/2015 10:06 AM
Status: Signed	Editor: Distelrath, Jill L (L.V.N.) (LICENSED VOCATIONAL NURSE)	

**Patient presents with:**

**JAW PAIN:** started 6 days ago after eating at buffalo wild wings, had sores in mouth, and when she chews or tried to eat it feels like it's crackling, no pain just discomfort

Electronically signed by Distelrath, Jill L (L.V.N.) at 8/25/2015 10:06 AM

**Distelrath, Jill L (L.V.N.) at 8/25/2015 1007**

Author: Distelrath, Jill L (L.V.N.)	Service: —	Author Type: LICENSED VOCATIONAL NURSE
Filed: 8/25/2015 10:07 AM	Encounter Date: 8/25/2015	Creation Time: 8/25/2015 10:07 AM
Status: Signed	Editor: Distelrath, Jill L (L.V.N.) (LICENSED VOCATIONAL NURSE)	

**PROACTIVE CARE ACTIONS**

**Proactive Office Encounter Actions:** Alcohol screening performed. Patient response is "never."

Member given Patient Instructions on BMI/Weight Management

The patient exercises 0 minutes per week at a moderate to strenuous level.

Electronically signed by Distelrath, Jill L (L.V.N.) at 8/25/2015 10:07 AM

**Progress Notes****Sharpe, John Roy Jr (M.D.), M.D. at 8/25/2015 1020**

Author: Sharpe, John Roy Jr (M.D.), M.D.	Service: —	Author Type: Physician
Filed: 9/29/2015 8:56 PM	Encounter Date: 8/25/2015	Creation Time: 8/25/2015 10:20 AM
Status: Signed	Editor: Sharpe, John Roy Jr (M.D.), M.D. (Physician)	

**08/25/2015 - Office Visit in FAMILY MEDICINE (continued)**

Clinical Notes (continued)

PCP:Magana, Jose L (M.D.)

Sherry Chowdhuary is a 51 year old female

Chief Complaint:

Patient presents with:

JAW PAIN: started 6 days ago after eating at buffalo wild wings, had sores in mouth, and when she chews or tried to eat it feels like it's crackling, no pain just discomfort

ROS:

**ASSESSMENT/PLAN:**

524.60 LEFT TMJ DISORDER

524.60 RIGHT TMJ DISORDER

**Nurse/LVN/MA-**

AVOID NSAIDS: (MOTRIN, ADVIL, IBUPROFEN, NAPROSYN, NAPROXEN, ALEVE, MELOXICAM, MOBIC)

Tylenol is ok (acetaminophen)

Narcotics ok as well after bariatric surgery.

TMJ

Easy stretching.

No icepacks

Heat only.

Tylenol as needed

No gum chewing, ice chewing, hard food, or grinding of teeth.

Slow iron does not cause the constipation.

**Orders Placed This Encounter**

- Mouthwash:diphenhydrAMINE-Hydrocortisone-Lidocaine Visc-Mylanta-Nystatin Oral Susp

**Return to clinic as needed or if your symptoms worsen or fail to improve. (end of Patient Instructions)**

08/25/2015 - Office Visit in FAMILY MEDICINE (continued)

## Clinical Notes (continued)

## Physical Exam:

Constitutional: In no acute distress

CV: Normal heart sounds. RRR no murmur.

Pulm/Chest: No wheezes. CTAB

BP 128/74 | Pulse 80 | Temp(Src) 97.5 °F (36.4 °C) (Temporal) | Resp 18 | Ht 1.549 m (5' 1") | Wt 83 kg (182 lb 15.7 oz) | BMI 34.59 kg/m<sup>2</sup> | LMP 07/28/2015 body mass index is 34.59 kg/(m<sup>2</sup>).

## BP Readings from Last 3 Encounters:

08/25/15 : 128/74

12/11/14 : 126/74

07/14/14 : 136/68

## Pulse Readings from Last 3 Encounters:

08/25/15 : 80

12/11/14 : 73

07/14/14 : 62

## History

## Smoking status

- Never Smoker

## Smokeless tobacco

- Never Used

## Lab Results

Basename	Value	Date/Time
HGB	10.6*	1/7/2015 11:50 AM
HGA1C	6.6	3/31/2014 8:08 AM
HGA1C	6.0*	8/23/2012 10:46 AM
HGA1C	6.3*	5/8/2012 11:30 AM
FBS	111*	3/31/2014 8:08 AM
RBS	155*	12/2/2011 8:21 AM
LDLCALC	83	3/31/2014 8:08 AM
LDL	105	1/6/2012 9:50 AM
ALT	10	3/31/2014 8:08 AM
K	3.5	6/1/2015 12:17 PM
BUN	15	3/31/2014 8:08 AM
CR	1.01	6/1/2015 12:17 PM
TSH	0.77	5/8/2012 11:30 AM
B12	618	3/31/2014 8:08 AM

Electronically signed by:

JOHN R. SHARPE, MD

FAMILY MEDICINE

8/25/2015

10:20 AM

08/25/2015 - Office Visit in FAMILY MEDICINE (continued)

## Clinical Notes (continued)

Electronically signed by Sharpe, John Roy Jr (M.D.), M.D. at 9/29/2015 8:56 PM

## Other Orders

## Medications

**Mouthwash:diphenhydrAMINE-Hydrocortisone-Lidocaine Visc-Mylanta-Nystatin Oral Susp [582903301] (Discontinued)**Electronically signed by: **Sharpe, John Roy Jr (M.D.), M.D. on 08/25/15 1036** Status: **Discontinued**

Ordering user: Sharpe, John Roy Jr (M.D.), M.D. 08/25/15 1036 Authorized by: Sharpe, John Roy Jr (M.D.), M.D.

Ordering mode: Standard

Frequency: Routine 08/25/15 - 09/21/17

Class: Fill Now

Discontinued by: Khurana, Ramesh Kumar (M.D.), M.D. 09/21/17 1755

## Diagnoses

LEFT TMJ DISORDER [524.60 (ICD-9-CM)]

## Provider Details

Provider	NPI
Sharpe, John Roy Jr (M.D.), M.D.	1033286935

Admin instructions: Shake well.

## Indications

LEFT TMJ DISORDER [524.60 (ICD-9-CM)]

## Patient Instructions

## Nurse/LVN/MA-

AVOID NSAIDS: (MOTRIN, ADVIL, IBUPROFEN, NAPROSYN, NAPROXEN, ALEVE, MELOXICAM, MOBIC)

Tylenol is ok (acetaminophen)

Narcotics ok as well after bariatric surgery.

TMJ

Easy stretching.

No icepacks

Heat only.

Tylenol as needed

No gum chewing, ice chewing, hard food, or grinding of teeth.

**Slow iron** does not cause the constipation.

## Orders Placed This Encounter

- Mouthwash:diphenhydrAMINE-Hydrocortisone-Lidocaine Visc-Mylanta-Nystatin Oral Susp

---

**08/25/2015 - Office Visit in FAMILY MEDICINE (continued)**

---

**Patient Instructions (continued)**

---

---

**Return to clinic as needed or if your symptoms worsen or fail to improve. (end of Patient Instructions)**

## **Your Kaiser Permanente Care Instructions**

### **Body Mass Index: After Your Visit**

#### **Your Care Instructions**

Body mass index (BMI) can help you see if your weight is raising your risk for health problems. It uses a formula to compare how much you weigh with how tall you are. A BMI between 18.5 and 24.9 is considered healthy. A BMI between 25 and 29.9 is considered overweight. A BMI of 30 or higher is considered obese.

If your BMI is in the normal range, it means that you have a lower risk for weight-related health problems. If your BMI is in the overweight or obese range, you may be at increased risk for weight-related health problems, such as high blood pressure, heart disease, stroke, arthritis or joint pain, and diabetes.

BMI is just one measure of your risk for weight-related health problems. You may be at higher risk for health problems if you are not active, you eat an unhealthy diet, or you drink too much alcohol or use tobacco products.

**Follow-up care is a key part of your treatment and safety.** Be sure to make and go to all appointments, and call your doctor if you are having problems. It's also a good idea to know your test results and keep a list of the medicines you take.

#### **How can you care for yourself at home?**

- Practice healthy eating habits. This includes eating plenty of fruits, vegetables, whole grains, lean protein, and low-fat dairy.
- Get at least 30 minutes of exercise 4 to 5 days a week or more. Brisk walking is a good choice. You also may want to do other activities, such as running, swimming, cycling, or playing tennis or team sports.
- Do not smoke. Smoking can increase your risk for health problems. If you need help quitting, talk to your doctor about stop-smoking programs and medicines. These can increase your chances of quitting for good.
- Limit alcohol to 2 drinks a day for men and 1 drink a day for women. Too much alcohol can cause health problems.

#### **If you have a BMI higher than 25**

- Your doctor may do other tests to check your risk for weight-related health problems. This may include measuring the distance around your waist. A waist measurement of more than 40 inches in men or 35 inches in women can increase the risk of weight-related health problems.
- Talk with your doctor about steps you can take to stay healthy or improve your health. You may need to make lifestyle changes to lose weight and stay healthy, such as changing your diet and getting regular exercise.

#### **Where can you learn more?**



08/25/2015 - Office Visit in FAMILY MEDICINE (continued)

## Patient Instructions (continued)

Go to <http://www.kp.org>Enter **S176** in the search box to learn more about "**Body Mass Index: After Your Visit**".

Last Revised: November 15, 2013

© 2006-2014 Healthwise, Incorporated. Care instructions adapted under license by your healthcare professional. If you have questions about a medical condition or this instruction, always ask your healthcare professional. Healthwise, Incorporated disclaims any warranty or liability for your use of this information.

## END OF ENCOUNTER

09/09/2015 - Patient Message in PREVENTIVE MEDICINE

## Visit Information

## Provider Information

## Encounter Provider

Carpio, Rebecca Ann (N.P.), N.P.

## Department

Name	Address	Phone
PREVENTIVE MEDICINE	17296 SLOVER AVENUE Fontana CA 92337	909-609-3000

## Reason for Visit

## Chief Complaint

- CARE MGMT, BARIATRIC PROGRAM - POST-OP

## Messages

## bariatric lab work

From	To	Sent and Delivered
Rebecca Ann (N.P.) Carpio, N.P. Last Read in kp.org Not Read	Sherry Chowdhuary	9/9/2015 9:35 AM

Hello Sherry Chowdhuary,

Just a reminder to have your bariatric lab work completed. No fasting required.

Thank you,

Rebecca A. Carpio-Darshay FNP-C, MSN  
Family Nurse Practitioner, Certified  
Fontana Health Education Department  
909-609-3000

09/09/2015 - Patient Message in PREVENTIVE MEDICINE (continued)

Messages (continued)

## END OF ENCOUNTER

09/30/2015 - Orders Only in COMPLETE CARE

## Visit Information

## Provider Information

## Encounter Provider

Magana, Jose L (M.D.), M.D.

## Department

Name	Address	Phone
COMPLETE CARE	10800 MAGNOLIA AVE Riverside CA 92505-3043	833-574-2273

## Reason for Visit

## Visit Diagnosis

- SCREENING FOR COLON CANCER [V76.51]

## Labs

## GLOBIN, FECAL [591870971] (Completed)

Electronically signed by: Program, Complete Care on 09/30/15 2207 Status: Completed  
 Ordering user: Program, Complete Care 09/30/15 2207 Authorized by: Magana, Jose L (M.D.), M.D.  
 Ordering mode: Standard  
 Frequency: Routine 09/30/15 - Class: Normal  
 Quantity: 1  
 Diagnoses  
 SCREENING FOR COLON CANCER [V76.51 (ICD-9-CM)]

## Provider Details

Provider	NPI
Magana, Jose L (M.D.), M.D.	1821335118

## Specimen Information

ID	Type	Source	Collected By
—	—	STOOL	—

## Indications

SCREENING FOR COLON CANCER [V76.51 (ICD-9-CM)]

## GLOBIN, FECAL [591908915]

Resulted: 12/05/15 0308, Result status: Final result

Order status: Completed Filed by: Interface, Scal\_Lab\_Cerner 12/05/15 0308  
 Collected by: Patient,Collect 11/30/15 0800 Resulting lab: SHERMAN WAY REGIONAL LABORATORY  
 Narrative:  
 RMS ACCN: 573782507  
 Acknowledged by: Magana, Jose L (M.D.), M.D. on 12/11/15 0848

## Components

Component	Value	Reference Range	Flag	Lab
GLOBIN 1, STOOL	Negative	Negative	—	956

09/30/2015 - Orders Only in COMPLETE CARE (continued)

Labs (continued)

## Recipients

Magana, Jose L (M.D.), M.D.

Response	Delivery Method	Outcome	Message ID
In Basket	Result sent	280493859	
Provider: 286691 (provider defined by Results Routing)			
Result routed to linked user K406199 using In Basket			

## Testing Performed By

Lab - Abbreviation	Name	Director	Address	Valid Date Range
240 - 956	SHERMAN WAY REGIONAL LABORATORY	Darryl Erik Palmer- Toy, MD, PhD	11668 Sherman Way NORTH HOLLYWOOD CA 91605	09/01/10 1119 - 06/01/17 0325

## GLOBIN, FECAL [591908915]

Resulted: 12/04/15 1122, Result status: In process

Order status: Completed

Filed by: Interface, Scal\_Lab\_Cerner 12/04/15 1123

Collected by: Patient,Collect 11/30/15 0800

Narrative:

RMS ACCN: 573782507

## Reviewed by

Magana, Jose L (M.D.), M.D. on 12/11/15 0848

Magana, Jose L (M.D.), M.D. on 12/11/15 0848

## Indications

SCREENING FOR COLON CANCER [V76.51 (ICD-9-CM)]

END OF ENCOUNTER

09/30/2015 - Released Future/Standing Orders in COMPLETE CARE

## Visit Information

## Provider Information

## Encounter Provider

Magana, Jose L (M.D.), M.D.

## Department

Name	Address	Phone
COMPLETE CARE	10800 MAGNOLIA AVE Riverside CA 92505-3043	833-574-2273

## Reason for Visit

## Visit Diagnosis

- SCREENING FOR COLON CANCER [V76.51]

## Labs

## 09/30/2015 - Released Future/Standing Orders in COMPLETE CARE (continued)

## Labs (continued)

## GLOBIN, FECAL [591908915] (Final result)

Electronically signed by: Program, Complete Care on 09/30/15 2207 Status: Completed  
 Ordering user: Program, Complete Care 09/30/15 2207 Authorized by: Magana, Jose L (M.D.), M.D.  
 Ordering mode: Standard  
 Frequency: Routine 09/30/15 - Class: Normal  
 Quantity: 1 Lab status: Final result  
 Instance released by: Program, Complete Care (auto-released) 10/1/2015 1:41 AM  
 Diagnoses  
 SCREENING FOR COLON CANCER [V76.51 (ICD-9-CM)]

## Provider Details

Provider	NPI
Magana, Jose L (M.D.), M.D.	1821335118

## Specimen Information

ID	Type	Source	Collected By
C0000220153350 51754	—	STOOL	Patient,Collect 11/30/15 0800

## GLOBIN, FECAL [591908915]

Resulted: 12/05/15 0308, Result status: Final result

Order status: Completed Filed by: Interface, Scal\_Lab\_Cerner 12/05/15 0308  
 Collected by: Patient,Collect 11/30/15 0800 Resulting lab: SHERMAN WAY REGIONAL LABORATORY  
 Narrative:  
 RMS ACCN: 573782507  
 Acknowledged by: Magana, Jose L (M.D.), M.D. on 12/11/15 0848

## Components

Component	Value	Reference Range	Flag	Lab
GLOBIN 1, STOOL	Negative	Negative	—	956

## Recipients

Magana, Jose L (M.D.), M.D.

Response?	Delivery Method	Outcome	Message ID
In Basket	Result sent	280493859	
Provider: 286691 (provider defined by Results Routing)			
Result routed to linked user K406199 using In Basket			

## Testing Performed By

Lab - Abbreviation	Name	Director	Address	Valid Date Range
240 - 956	SHERMAN WAY REGIONAL LABORATORY	Darryl Erik Palmer- Toy, MD, PhD	11668 Sherman Way NORTH HOLLYWOOD CA 91605	09/01/10 1119 - 06/01/17 0325

## GLOBIN, FECAL [591908915]

Resulted: 12/04/15 1122, Result status: In process

Order status: Completed Filed by: Interface, Scal\_Lab\_Cerner 12/04/15 1123  
 Collected by: Patient,Collect 11/30/15 0800  
 Narrative:  
 RMS ACCN: 573782507

## Reviewed by

Magana, Jose L (M.D.), M.D. on 12/11/15 0848  
 Magana, Jose L (M.D.), M.D. on 12/11/15 0848

09/30/2015 - Released Future/Standing Orders in COMPLETE CARE (continued)

## Labs (continued)

## Indications

SCREENING FOR COLON CANCER [V76.51 (ICD-9-CM)]

## All Reviewers List

Magana, Jose L (M.D.), M.D. on 12/11/2015 08:48  
Magana, Jose L (M.D.), M.D. on 12/11/2015 08:48

## END OF ENCOUNTER

10/27/2015 - RAR Edit in FAMILY MEDICINE

## Visit Information

## Provider Information

## Encounter Provider

Magana, Jose L (M.D.), M.D.

## Department

Name	Address	Phone
FAMILY MEDICINE	14011 PARK AVE Victorville CA 92392-2413	833-574-2273

## Reason for Visit

## Visit Diagnosis

- MEDICATION REFILL [Z76.0]

## Other Orders

## Medications

## Losartan (COZAAR) 50 mg Oral Tab [598423493] (Discontinued)

Electronically signed by: Magana, Jose L (M.D.), M.D. on 10/27/15 1137 Status: Discontinued

Ordering user: Magana, Jose L (M.D.), M.D. 10/27/15 1137 Ordering provider: Magana, Jose L (M.D.), M.D.

Authorized by: Magana, Jose L (M.D.), M.D. Ordering mode: Standard

Frequency: Routine 10/27/15 - 03/24/16 Class: Fill Now

Discontinued by: Magana, Jose L (M.D.), M.D. 03/24/16 1356 [Continue Therapy]

## Diagnoses

MEDICATION REFILL [Z76.0]

## Provider Details

Provider	NPI
Magana, Jose L (M.D.), M.D.	1821335118

Reordered from: Losartan (COZAAR) 50 mg Oral Tab

## Indications

MEDICATION REFILL [Z76.0 (ICD-10-CM)]

## END OF ENCOUNTER

11/17/2015 - Letter (Out) in POPULATION CARE MANAGEMENT PRV

11/17/2015 - Letter (Out) in POPULATION CARE MANAGEMENT PRV (continued)

## Visit Information

## Provider Information

## Encounter Provider

Taylor-Samai, Maysel A

## Department

Name	Address	Phone
POPULATION CARE MANAGEMENT PRV	17296 SLOVER AVENUE Fontana CA 92337-7585	909-609-3000

## Letters

## CARE MGMT, PANEL SUPPORT by Samai-Taylor, Maysel on 11/17/2015

Status: Sent  
Letter body:

Comments: FIT KIT SENT



Fontana / Ontario Outreach

Program Letter #2

November 2015

Dear Member,

**We show you are due or coming due for colorectal cancer screening with the Fecal Immunochemical Test (FIT).** Colon cancer is the third most commonly diagnosed cancer in the United States. At Kaiser Permanente, we strongly recommend regular colorectal cancer screening with the FIT kit once a year for everyone 50 and older. Men and women with certain risk factors may need more frequent screening.

The enclosed FIT kit is simple, painless and is designed to catch a potential problem while it's easy to treat. Follow the instructions with the kit and mail back your sample in the enclosed pre-paid business envelope.

You can call 1-888-457-8378 for your results two weeks after you mail back your sample. If further follow up is necessary, you will be contacted about next steps.

For more information, assistance with instructions, or answers to questions regarding the FIT kit, please contact the Complete Care Department at (909) 609-3900.

Did you know you can manage your health online? If you're registered on kp.org there are many useful resources including your new customized **Personal Action Plan** - a new, online tool that provides recommendations to help you take control of your health. Please visit [kp.org/actionplan](http://kp.org/actionplan) to see what you can take control of today!

Remember to live well, be well and THRIVE!

Sincerely,

---

**11/17/2015 - Letter (Out) in POPULATION CARE MANAGEMENT PRV (continued)**

---

**Letters (continued)**

---

---

Your Complete Care Team  
Kaiser Permanente Fontana / Ontario Medical Centers

**Fontana / Ontario Outreach**

Program Letter #2

Noviembre 2015

Estimado/a Miembro,

**Nuestros datos indican que le corresponde hacerse la prueba inmunoquímica fecal (FIT) ahora o próximamente.** El cáncer de colon es el tercer tipo de cáncer que se diagnostica más comúnmente en los Estados Unidos. En Kaiser Permanente, recomendamos mucho que las personas mayores de 50 años se hagan un examen regular de detección de cáncer colorectal, con el kit FIT, una vez al año. Los hombres y las mujeres con ciertos factores de riesgo pueden necesitar exámenes más frecuentes.

El kit FIT adjunto es sencillo, no duele y está diseñado para detectar un problema potencial cuando es fácil de tratar. Siga las instrucciones del kit y envíe por correo la muestra en el sobre con porte pagado adjunto.

Puede llamar al 1- 888-457-8378 después de que hayan pasado dos semanas de que envió la prueba para obtener los resultados. En caso de que sea necesario dar más seguimiento, nos comunicaremos con usted para hablar sobre los siguientes pasos.

Si desea más información, ayuda con las instrucciones o respuestas a sus preguntas sobre el kit FIT, por favor comuníquese con el Departamento de Cuidado Integral al (909) 609-3900.

¿Usted sabía que puede manejar su salud por el internet? Si usted está registrado en kp.org hay muchos recursos útiles como el nuevo **Plan de Acción Personal** – una nueva herramienta que ofrece recomendaciones para ayudar a controlar su salud. Por favor visite [kp.org/actionplan](http://kp.org/actionplan) o escanee el código para poder ver que puede controlar hoy!

Recuerde, ¡viva bien!

Atentamente,

Kaiser Permanente, Servicio al Área de Fontana / Ontario

---

**END OF ENCOUNTER**

---

---

**12/08/2015 - Office Visit in FAMILY MEDICINE**

---

**Visit Information**

---

---

12/08/2015 - Office Visit in FAMILY MEDICINE (continued)

## Visit Information (continued)

## Provider Information

Encounter Provider	Authorizing Provider
Lochte, Mark Steven (P.A.), P.A.	Lochte, Mark Steven (P.A.), P.A.

## Department

Name	Address	Phone
FAMILY MEDICINE	14011 PARK AVE Victorville CA 92392-2413	833-574-2273

## Follow-up and Dispositions

- Return in about 1 week (around 12/15/2015), or if symptoms worsen or fail to improve.

## Level of Service

Level of Service
OUTPT EST LEVEL 4

## Reason for Visit

## Chief Complaint

- COUGH (slight sore throat, congestion, headache, bodyaches x 5 days )

## Visit Diagnoses

Name	Code
ACUTE URI	J06.9
DECLINES INFLUENZA VACCINATION received by employer	Z28.20

## Vitals

Vital Signs				Most recent update: 12/8/2015 9:26 AM	
BP	Pulse	Temp	Resp	Ht	
112/69	74	98 °F (36.7 °C) (Temporal)	20	5' 1" (1.549 m)	
Wt	SpO2	BMI			
185 lb 3 oz (84 kg)	98%	34.99 kg/m <sup>2</sup>			

## Clinical Notes

## Progress Notes

Lochte, Mark Steven (P.A.), P.A. at 12/8/2015 0928

Author: Lochte, Mark Steven (P.A.), P.A.	Service: —	Author Type: PHYSICIAN ASSISTANT (P.A.)
Filed: 12/8/2015 9:46 AM	Encounter Date: 12/8/2015	Creation Time: 12/8/2015 9:28 AM
Status: Signed	Editor: Lochte, Mark Steven (P.A.), P.A. (PHYSICIAN ASSISTANT (P.A.))	

## History:

Patient presents with:

COUGH: slight sore throat, congestion, headache, bodyaches x 5 days

Patient presents with:

COUGH: slight sore throat, congestion, headache, bodyaches x 5 days

ST no better



---

**12/08/2015 - Office Visit in FAMILY MEDICINE (continued)**

---

**Clinical Notes (continued)**

---

---

Rates 6/10  
X 5 days  
< sleep  
CNA  
Tx- nyquil

Review of Systems

Constitutional: Negative for fever and diaphoresis.  
HENT: Positive for congestion and sore throat. Negative for ear pain.  
Respiratory: Positive for cough and sputum production.  
Neurological: Positive for headaches.

Physical Exam

Constitutional: She is oriented to person, place, and time and well-developed, well-nourished, and in no distress. No distress.

HENT:

Right Ear: External ear normal.

Left Ear: External ear normal.

Nose: Nose normal.

Mouth/Throat: Oropharynx is clear and moist. No oropharyngeal exudate.

**B maxillary, frontal sinus tenderness**

Pulmonary/Chest: Effort normal and breath sounds normal. No respiratory distress.

Lymphadenopathy:

She has no cervical adenopathy.

Neurological: She is alert and oriented to person, place, and time.

Skin: Skin is warm and dry.

Assessment:

J06.9 ACUTE URI

Z28.20 DECLINES INFLUENZA VACCINATION

Comment: received by employer

Plan:

Orders Placed This Encounter

- guaiFENesin (MUCINEX) 600 mg Oral 12hr ER Tab
- Codeine-guaiFENesin (GUAIFENESIN AC) 10-100 mg/5 mL Oral Liqd

CPX appt with PCP

If patient is not better within one week, call PCP, or RTC prn

Call and make a routine followup appointment with primary care physician as advised

Bring in all medications to each visit to verify

The patient's questions and concerns were answered and patient affirms understanding and agreement with

12/08/2015 - Office Visit in FAMILY MEDICINE (continued)

## Clinical Notes (continued)

the plan

MARK STEVEN LOCHTE PA

Electronically signed by Lochte, Mark Steven (P.A.), P.A. at 12/8/2015 9:46 AM

## Khurana, Ramesh Kumar (M.D.), M.D. at 12/9/2015 1034

Author: Khurana, Ramesh Kumar (M.D.), M.D.	Service: —	Author Type: Physician
Filed: 12/9/2015 10:34 AM	Encounter Date: 12/8/2015	Creation Time: 12/9/2015 10:34 AM
Status: Signed	Editor: Khurana, Ramesh Kumar (M.D.), M.D. (Physician)	

Agree with the Plan.

Electronically signed by Khurana, Ramesh Kumar (M.D.), M.D. at 12/9/2015 10:34 AM

## Immunizations Given

Immunizations never marked as reviewed

## INFan H1N1-09 (Influenza H1N1-09 live attenuated, intranasal)

Administered on: 10/28/2015  
External: Non-Kaiser

## Other Orders

## Medications

## guaifENesin (MUCINEX) 600 mg Oral 12hr ER Tab [608221043] (Expired)

Electronically signed by: Lochte, Mark Steven (P.A.), P.A. on 12/08/15 0938	Status: Expired
Ordering user: Lochte, Mark Steven (P.A.), P.A. 12/08/15 0938	Ordering provider: Lochte, Mark Steven (P.A.), P.A.
Authorized by: Lochte, Mark Steven (P.A.), P.A.	Ordering mode: Standard
Frequency: Routine 12/08/15 - 01/07/16 2359	Class: Fill Now

Diagnoses

ACUTE URI [J06.9]

## Provider Details

Provider	NPI
Lochte, Mark Steven (P.A.), P.A.	1912074782

Admin instructions: Swallow tablets whole. Do not crush, break, or chew.

Medication comments: Interactional Rx

## Indications

ACUTE URI [J06.9 (ICD-10-CM)]

## Codeine-guaifENesin (CHERATUSSIN AC) 10-100 mg/5 mL Oral Liqd [608221051] (Expired)

Electronically signed by: Lochte, Mark Steven (P.A.), P.A. on 12/08/15 0938	Status: Expired
Ordering user: Lochte, Mark Steven (P.A.), P.A. 12/08/15 0938	Ordering provider: Lochte, Mark Steven (P.A.), P.A.
Authorized by: Lochte, Mark Steven (P.A.), P.A.	Ordering mode: Standard
Frequency: Routine 12/08/15 - 06/08/16	Class: Fill Now

Diagnoses

ACUTE URI [J06.9]

## Provider Details

12/08/2015 - Office Visit in FAMILY MEDICINE (continued)

## Other Orders (continued)

Provider	NPI
Lochte, Mark Steven (P.A.), P.A.	1912074782

## Indications

ACUTE URI [J06.9 (ICD-10-CM)]

## Patient Instructions

## Your Kaiser Permanente Care Instructions

## Body Mass Index: Care Instructions

## Your Care Instructions

Body mass index (BMI) can help you see if your weight is raising your risk for health problems. It uses a formula to compare how much you weigh with how tall you are. A BMI between 18.5 and 24.9 is considered healthy. A BMI between 25 and 29.9 is considered overweight. A BMI of 30 or higher is considered obese.

If your BMI is in the normal range, it means that you have a lower risk for weight-related health problems. If your BMI is in the overweight or obese range, you may be at increased risk for weight-related health problems, such as high blood pressure, heart disease, stroke, arthritis or joint pain, and diabetes.

BMI is just one measure of your risk for weight-related health problems. You may be at higher risk for health problems if you are not active, you eat an unhealthy diet, or you drink too much alcohol or use tobacco products.

**Follow-up care is a key part of your treatment and safety.** Be sure to make and go to all appointments, and call your doctor if you are having problems. It's also a good idea to know your test results and keep a list of the medicines you take.

## How can you care for yourself at home?

- Practice healthy eating habits. This includes eating plenty of fruits, vegetables, whole grains, lean protein, and low-fat dairy.
- Get at least 30 minutes of exercise 4 to 5 days a week or more. Brisk walking is a good choice. You also may want to do other activities, such as running, swimming, cycling, or playing tennis or team sports.
- Do not smoke. Smoking can increase your risk for health problems. If you need help quitting, talk to your doctor about stop-smoking programs and medicines. These can increase your chances of quitting for good.
- Limit alcohol to 2 drinks a day for men and 1 drink a day for women. Too much alcohol can cause health problems.

## If you have a BMI higher than 25

- Your doctor may do other tests to check your risk for weight-related health problems. This may include measuring the distance around your waist. A waist measurement of more than 40 inches in men or 35

12/08/2015 - Office Visit in FAMILY MEDICINE (continued)

## Patient Instructions (continued)

inches in women can increase the risk of weight-related health problems.

- Talk with your doctor about steps you can take to stay healthy or improve your health. You may need to make lifestyle changes to lose weight and stay healthy, such as changing your diet and getting regular exercise.

## Where can you learn more?

Go to <http://www.kp.org>

Enter **S176** in the search box to learn more about "**Body Mass Index: Care Instructions.**"

Current as of: February 20, 2015

Content Version: 10.6

© 2006-2015 Healthwise, Incorporated. Care instructions adapted under license by your healthcare professional. If you have questions about a medical condition or this instruction, always ask your healthcare professional. Healthwise, Incorporated disclaims any warranty or liability for your use of this information.

## END OF ENCOUNTER

01/18/2016 - RAR Edit in FAMILY MEDICINE

## Visit Information

## Provider Information

## Encounter Provider

Magana, Jose L (M.D.), M.D.

## Department

Name	Address	Phone
FAMILY MEDICINE	14011 PARK AVE Victorville CA 92392-2413	833-574-2273

## Reason for Visit

## Visit Diagnosis

Name	Code	Chronic?
ESSENTIAL HYPERTENSION	I10	Yes

## Other Orders

## Medications

## NIFEdipine (PROCARDIA XL/NIFEDICAL XL) 60 mg Oral TR24 SR TAB [617878651] (Discontinued)

Electronically signed by: Magana, Jose L (M.D.), M.D. on 01/18/16 1319 Status: Discontinued  
 Ordering user: Magana, Jose L (M.D.), M.D. 01/18/16 1319 Ordering provider: Magana, Jose L (M.D.), M.D.  
 Authorized by: Magana, Jose L (M.D.), M.D. Ordering mode: Standard  
 Frequency: Routine 01/18/16 - 04/15/19 Class: File Only  
 Discontinued by: Interface, Scal\_ Pharmacy 04/15/19 1330 [Replaced by Pharmacy]  
 Diagnoses  
 ESSENTIAL HTN [I10] - ESSENTIAL HYPERTENSION

01/18/2016 - RAR Edit in FAMILY MEDICINE (continued)

## Other Orders (continued)

## Provider Details

Provider	NPI
Magana, Jose L (M.D.), M.D.	1821335118

Admin instructions: Do not chew or crush. No grapefruit or grapefruit juice.  
Reordered from: NIFedipine (PROCARDIA XL/NIFEDICAL XL) 60 mg Oral TR24 SR TAB

## Indications

ESSENTIAL HTN [I10 (ICD-10-CM)]

## END OF ENCOUNTER

02/19/2016 - Ancillary Orders in FAMILY MEDICINE

## Visit Information

## Provider Information

## Encounter Provider

Magana, Jose L (M.D.), M.D.

## Department

Name	Address	Phone
FAMILY MEDICINE	14011 PARK AVE Victorville CA 92392-2413	833-574-2273

## Reason for Visit

## Visit Diagnosis

- ENCNTR SCREEN MAMMOGRAM FOR MALIGNANT NEOPLASM OF BREAST [Z12.31]

## Imaging

## Imaging

## XR MAMMOGRAPHY SCREENING BILATERAL, 2 VIEWS EACH BREAST [624129956] (Discontinued)

Electronically signed by: Interface, Scal\_Radiology on 02/19/16 1000 Status: Discontinued  
 Ordering user: Interface, Scal\_Radiology 02/19/16 1000 Authorized by: Magana, Jose L (M.D.), M.D.  
 Ordering mode: Standard  
 Frequency: Routine 02/19/16 1000 - Class: Normal  
 Quantity: 1 Discontinued by: Interface, Scal\_Radiology 05/10/16 1400 [Other  
 (Expired Order for DKAâ€Pt. failed to keep appt.; Unable to  
 reschedule. REORDER if still required.  
 NO TO ALL QUESTIONS)]

## Diagnoses

ENCNTR SCREEN MAMMOGRAM FOR MALIGNANT NEOPLASM OF BREAST [Z12.31]

## Provider Details

Provider	NPI
Magana, Jose L (M.D.), M.D.	1821335118

Order comments: NO TO ALL QUESTIONS

## Indications

Encntr Screen Mammogram For Malignant Neoplasm Of Breast [Z12.31 (ICD-10-CM)]

**END OF ENCOUNTER****03/18/2016 - Call Center Telephone Encounter in FAMILY MEDICINE****Visit Information****Provider Information****Encounter Provider**

Magana, Jose L (M.D.), M.D.

**Department**

Name	Address	Phone
FAMILY MEDICINE	14011 PARK AVE Victorville CA 92392-2413	833-574-2273

**Reason for Visit****Chief Complaint**

- MEDICAL PROBLEMS, onset date 3/18/2016

**Clinical Notes****Telephone Encounter****Apodaca, Diana at 3/18/2016 1534**

Author: Apodaca, Diana  
Filed: 3/18/2016 3:38 PM  
Status: Signed

Service: —  
Encounter Date: 3/18/2016  
Editor: Apodaca, Diana

Author Type: —  
Creation Time: 3/18/2016 3:34 PM

**Message Medical Problem**

Reason for call: URGENT: Per patient she would like to know if she receives Cortisone injections if the are going to affect her, she is having problems with her left foot. Please contact patient. Please advise.  
Patient's age: 52 years.

Caller's relationship to patient? self

Best time available for callback: Today  
Callback number: Mobile 909-910-6937 Best

Do you authorize a Kaiser employee to leave a message? yes.  
If active on KP.ORG, do you authorize a response to this message via secured email? NO.

Message sent to office of: JOSE L MAGANA MD, M.D.

Electronically signed by Apodaca, Diana at 3/18/2016 3:38 PM

**Betlach, Nannette L (L.V.N.), L.V.N. at 3/18/2016 1546**

Author: Betlach, Nannette L (L.V.N.),  
L.V.N.  
Filed: 3/18/2016 3:50 PM  
Status: Signed

Service: —  
Encounter Date: 3/18/2016  
Editor: Betlach, Nannette L (L.V.N.), L.V.N. (LICENSED VOCATIONAL NURSE)

Author Type: LICENSED VOCATIONAL  
NURSE  
Creation Time: 3/18/2016 3:46 PM

I have attempted to contact this patient by phone with the following results: left message to return my call on

**03/18/2016 - Call Center Telephone Encounter in FAMILY MEDICINE (continued)****Clinical Notes (continued)**

answering machine left 760-843-2132.

Electronically signed by Betlach, Nannette L (L.V.N.), L.V.N. at 3/18/2016 3:50 PM

**Betlach, Nannette L (L.V.N.), L.V.N. at 3/18/2016 1552**

Author: Betlach, Nannette L (L.V.N.), L.V.N.	Service: —	Author Type: LICENSED VOCATIONAL NURSE
Filed: 3/18/2016 3:57 PM	Encounter Date: 3/18/2016	Creation Time: 3/18/2016 3:52 PM
Status: Signed	Editor: Betlach, Nannette L (L.V.N.), L.V.N. (LICENSED VOCATIONAL NURSE)	

Patient notified Cortisone Injections will not affect her gastric bypass.

Electronically signed by Betlach, Nannette L (L.V.N.), L.V.N. at 3/18/2016 3:57 PM

**END OF ENCOUNTER****03/24/2016 - Ancillary Orders in FAMILY MEDICINE****Visit Information****Provider Information****Encounter Provider**

Magana, Jose L (M.D.), M.D.

**Department**

Name	Address	Phone
FAMILY MEDICINE	14011 PARK AVE Victorville CA 92392-2413	833-574-2273

**Reason for Visit****Visit Diagnosis**

- ENCINTR SCREEN MAMMOGRAM FOR MALIGNANT NEOPLASM OF BREAST [Z12.31]

**Clinical Notes****Procedures****Filed on 3/31/2016 0715**

## Procedure Orders

1. XR MAMMOGRAPHY SCREENING BILATERAL, 2 VIEWS EACH BREAST [631167606] ordered by Interface, Scal\_Radiology at 03/24/16 1445

- MAMMOGRAM, SCREENING BILATERAL  
BILATERAL DIGITAL SCREENING MAMMOGRAM: 3/24/2016  
CLINICAL: Self Refr.

Comparison is made to exams dated: 4/25/2014 and 8/16/2010 Kaiser  
High

**03/24/2016 - Ancillary Orders in FAMILY MEDICINE (continued)****Clinical Notes (continued)**

Desert Radiology.

There are scattered fibroglandular elements in both breasts that could

obscure a lesion on mammography.

There are benign calcifications in both breasts.

No significant masses, calcifications, or other findings are seen in either breast.

There has been no significant interval change.

**IMPRESSION: BENIGN**

There is no mammographic evidence of malignancy. A routine screening mammogram is recommended within 2 years.

Kaiser Permanente regional guidelines recommend annual screening mammography for high risk patients and screening mammography within 2 years for normal low risk patients. Determination of risk assessment by

radiology is limited and ultimately should be determined by the patient's primary care provider in collaboration with the patient.

Mammograms do not detect all breast cancer. Up to 15 percent of breast

cancer can't be detected by mammography. Patients with palpable abnormalities may require further investigation.

**Disposition and Responsibility**

A letter with these results will be sent to the patient by the Mammography Department.

John K. Cho M.D.

jkc/penrad:3/30/2016 10:03:03

Imaging Technologist: Diane Zamora RTM, Kaiser High Desert Radiology

letter sent: Low Risk Follow Up Letter

Mammogram BI-RADS: 2 Benign

Electronically signed by Cho, John Kyong Ho (M.D.), M.D. at 3/31/2016 7:15 AM

**Imaging****Imaging****XR MAMMOGRAPHY SCREENING BILATERAL, 2 VIEWS EACH BREAST [631167606] (Final result)**

Electronically signed by: Interface, Scal\_Radiology on 03/24/16 1445

Status: Completed



## 03/24/2016 - Ancillary Orders in FAMILY MEDICINE (continued)

## Imaging (continued)

This order may be acted on in another encounter.

Ordering user: Interface, Scal\_Radiology 03/24/16 1445

Authorized by: Magana, Jose L (M.D.), M.D.

Ordering mode: Standard

Frequency: Routine 03/24/16 1445 -

Class: Normal

Quantity: 1

Lab status: Final result

Diagnoses

ENCNTR SCREEN MAMMOGRAM FOR MALIGNANT NEOPLASM OF BREAST [Z12.31]

## Provider Details

Provider	NPI
Magana, Jose L (M.D.), M.D.	1821335118

Order comments: NO TO Q'S

XR MAMMOGRAPHY SCREENING BILATERAL, 2 VIEWS EACH BREAST

[631167606]

Resulted: 03/24/16 1425, Result status: Final result

Order status: Completed

Resulted by: Cho, John Kyong Ho (M.D.), M.D.

Filed by: Interface, Scal\_Radiology 03/31/16 0715

Accession number: 67627073

Resulting lab: SCAL RADIOLOGY INTERFACE

Narrative:

NO TO Q'S

Acknowledged by: Magana, Jose L (M.D.), M.D. on 04/05/16 1133

## Transcription

Type	ID	Date and Time	Dictating Provider
Diagnostic imaging	67627073	3/31/2016 7:15 AM	Cho, John Kyong Ho (M.D.), M.D.

Signed by Cho, John Kyong Ho (M.D.), MEDICAL DOCTOR on 03/31/16 at 0715

- MAMMOGRAM, SCREENING BILATERAL

BILATERAL DIGITAL SCREENING MAMMOGRAM: 3/24/2016

CLINICAL: Self Refr.

Comparison is made to exams dated: 4/25/2014 and 8/16/2010 Kaiser  
High

Desert Radiology.

There are scattered fibroglandular elements in both breasts that  
could

obscure a lesion on mammography.

There are benign calcifications in both breasts.

No significant masses, calcifications, or other findings are seen in  
either breast.

There has been no significant interval change.

IMPRESSION: BENIGN

There is no mammographic evidence of malignancy. A routine screening  
mammogram is recommended within 2 years.Kaiser Permanente regional guidelines recommend annual screening  
mammography for high risk patients and screening mammography within 2  
years for normal low risk patients. Determination of risk assessment  
byradiology is limited and ultimately should be determined by the  
patient's primary care provider in collaboration with the patient.

**03/24/2016 - Ancillary Orders in FAMILY MEDICINE (continued)**

**Imaging (continued)**

Mammograms do not detect all breast cancer. Up to 15 percent of breast cancer can't be detected by mammography. Patients with palpable abnormalities may require further investigation.

**Disposition and Responsibility**

A letter with these results will be sent to the patient by the Mammography Department.

John K. Cho M.D.

jkc/penrad:3/30/2016 10:03:03

Imaging Technologist: Diane Zamora RTM, Kaiser High Desert Radiology  
 letter sent: Low Risk Follow Up Letter  
 Mammogram BI-RADS: 2 Benign

**Recipients**

**Magana, Jose L (M.D.), M.D.**

Response	Delivery Method	Outcome	Message ID
In Basket	Result sent	295111364	
Provider: 286691 (provider defined by Results Routing)			
Result routed to linked user K406199 using In Basket			

**Testing Performed By**

Lab - Abbreviation	Name	Director	Address	Valid Date Range
120 - Unknown	SCAL RADIOLOGY INTERFACE	Unknown	Unknown	02/13/04 0000 - Present

**XR MAMMOGRAPHY SCREENING BILATERAL, 2 VIEWS EACH BREAST**

**[631167606]**

Resulted: 03/24/16 1425, Result status: In process

Order status: Completed  
 Filed by: Interface, Scal\_Radiology 03/24/16 1425  
 Resulting lab: SCAL RADIOLOGY INTERFACE  
 Narrative:  
 NO TO Q'S

Resulted by: Cho, John Kyong Ho (M.D.), M.D.  
 Accession number: 67627073

**Transcription**

Type	ID	Date and Time	Dictating Provider
Diagnostic imaging	67627073	3/31/2016 7:15 AM	Cho, John Kyong Ho (M.D.), M.D.

Signed by Cho, John Kyong Ho (M.D.), MEDICAL DOCTOR on 03/31/16 at 0715

---

**03/24/2016 - Ancillary Orders in FAMILY MEDICINE (continued)**

---

**Imaging (continued)**

---

---

BILATERAL DIGITAL SCREENING MAMMOGRAM: 3/24/2016

CLINICAL: Self Refr.

Comparison is made to exams dated: 4/25/2014 and 8/16/2010 Kaiser High Desert Radiology.

There are scattered fibroglandular elements in both breasts that could

obscure a lesion on mammography.

There are benign calcifications in both breasts.

No significant masses, calcifications, or other findings are seen in either breast.

There has been no significant interval change.

**IMPRESSION: BENIGN**

There is no mammographic evidence of malignancy. A routine screening mammogram is recommended within 2 years.

Kaiser Permanente regional guidelines recommend annual screening mammography for high risk patients and screening mammography within 2 years for normal low risk patients. Determination of risk assessment by

radiology is limited and ultimately should be determined by the patient's primary care provider in collaboration with the patient.

Mammograms do not detect all breast cancer. Up to 15 percent of breast

cancer can't be detected by mammography. Patients with palpable abnormalities may require further investigation.

**Disposition and Responsibility**

A letter with these results will be sent to the patient by the Mammography Department.

John K. Cho M.D.

jkc/penrad:3/30/2016 10:03:03

Imaging Technologist: Diane Zamora RTM, Kaiser High Desert Radiology

letter sent: Low Risk Follow Up Letter

Mammogram BI-RADS: 2 Benign

---

**Reviewed by**

---

**03/24/2016 - Ancillary Orders in FAMILY MEDICINE (continued)****Imaging (continued)**Magana, Jose L (M.D.), M.D. on 04/05/16 1133  
Magana, Jose L (M.D.), M.D. on 04/05/16 1133**Testing Performed By**

Lab - Abbreviation	Name	Director	Address	Valid Date Range
120 - Unknown	SCAL RADIOLOGY INTERFACE	Unknown	Unknown	02/13/04 0000 - Present

**Indications**

Encntr Screen Mammogram For Malignant Neoplasm Of Breast [Z12.31 (ICD-10-CM)]

**All Reviewers List**Magana, Jose L (M.D.), M.D. on 4/5/2016 11:33  
Magana, Jose L (M.D.), M.D. on 4/5/2016 11:33**END OF ENCOUNTER****03/24/2016 - Office Visit in FAMILY MEDICINE****Visit Information****Provider Information**

Encounter Provider	Authorizing Provider
Magana, Jose L (M.D.), M.D.	Magana, Jose L (M.D.), M.D.

**Department**

Name	Address	Phone
FAMILY MEDICINE	14011 PARK AVE Victorville CA 92392-2413	833-574-2273

**Level of Service**

Level of Service
OUTPT EST LEVEL 4

**Reason for Visit****Chief Complaint**

- PHYSICAL EXAM, ANNUAL (New member routine )

**Visit Diagnoses**

Name	Code	Chronic?
DECLINES INFLUENZA VACCINATION	Z28.20	No
ESSENTIAL HYPERTENSION	I10	Yes
ROUTINE ADULT HEALTH CHECK UP EXAM (primary)	Z00.00	No
MEDICATION REFILL	Z76.0	No
LEFT FOOT PAIN	M79.672	No
PANNICULUS OF ABDOMEN	E65	No
DEPRESSION, MAJOR, SINGLE EPISODE, MODERATE	F32.1	Yes

**Vitals**

03/24/2016 - Office Visit in FAMILY MEDICINE (continued)

## Vitals (continued)

Vital Signs				Most recent update: 3/24/2016 1:26 PM	
BP	Pulse	Temp	Resp	Ht	
146/90	63	97.2 °F (36.2 °C) (Temporal)	16	5' 1" (1.549 m)	
Wt	SpO2	BMI			
187 lb 6.3 oz (85 kg)	97%	35.41 kg/m <sup>2</sup>			

## Clinical Notes

## Nursing Note

Roman, Michelle at 3/24/2016 1326

Author: Roman, Michelle  
Filed: 3/24/2016 1:27 PM  
Status: SignedService: —  
Encounter Date: 3/24/2016  
Editor: Roman, Michelle (CLINIC ASSISTANT)Author Type: CLINIC ASSISTANT  
Creation Time: 3/24/2016 1:26 PM

Sherry Chowdhuary is a 52 year old female

Patient presents with:  
PHYSICAL EXAM, ANNUAL: New member routineEstimated body mass index is 35.43 kg/(m<sup>2</sup>) as calculated from the following:

Height as of this encounter: 5' 1" (1.549 m).

Weight as of this encounter: 187 lb 6.3 oz (85 kg).

Member given Patient Instructions on BMI/Weight

## Filed Vitals:

	03/24/16 1321	03/24/16 1326
BP:	141/69	146/90
Pulse:	63	
Temp:	97.2 °F (36.2 °C)	
TempSrc:	Temporal	
Resp:	16	
Height:	5' 1" (1.549 m)	
Weight:	187 lb 6.3 oz (85 kg)	
SpO2:	97%	

## PROACTIVE CARE ACTIONS

Proactive Office Encounter Actions: Mammogram ordered today (staged)

---HYPERTENSION---

Blood Pressure above goal, repeat blood pressure taken and documented

Flu immunization declined

The patient exercises 0 minutes per week at a moderate to strenuous level.

Management

Electronically signed by:

MICHELLE ROMAN

3/24/2016

1:26 PM

03/24/2016 - Office Visit in FAMILY MEDICINE (continued)

## Clinical Notes (continued)

Electronically signed by Roman, Michelle at 3/24/2016 1:27 PM

## Progress Notes

Magana, Jose L (M.D.), M.D. at 3/25/2016 1139

Author: Magana, Jose L (M.D.), M.D.  
Filed: 3/25/2016 11:43 AM  
Status: SignedService: —  
Encounter Date: 3/24/2016  
Editor: Magana, Jose L (M.D.), M.D. (Physician)Author Type: Physician  
Creation Time: 3/25/2016 11:39 AM

## History:

Patient presents with:

PHYSICAL EXAM, ANNUAL: New member routine

Patient is a 52 year old female who presents today for above

## Physical

Patient had bariatric surgery, was referred to panniculus of abdomen, states has not heard from referral department, requests new referral

Left dorsal foot pain, no falls, no redness and no fevers, gait normal

Hx of htn, elevated, recheck 2 weeks

Depression, n si or hi, stable, declines medicine now, states may feel better after panniculus dealt with

No additional issues brought up.

## Nursing Notes:

Roman, Michelle 3/24/2016 1:27 PM Signed Sherry Chowdhury is a 52 year old female

Patient presents with:

PHYSICAL EXAM, ANNUAL: New member routine

Estimated body mass index is 35.43 kg/(m<sup>2</sup>) as calculated from the following:

Height as of this encounter: 5' 1" (1.549 m).

Weight as of this encounter: 187 lb 6.3 oz (85 kg).

Member given Patient Instructions on BMI/Weight

## Filed Vitals:

03/24/16 1321 03/24/16 1326

BP: 141/69 146/90

Pulse: 63

Temp: 97.2 °F (36.2 °C)

TempSrc: Temporal

---

**03/24/2016 - Office Visit in FAMILY MEDICINE (continued)**

---

**Clinical Notes (continued)**

---

---

Resp: 16  
Height: 5' 1" (1.549 m)  
Weight: 187 lb 6.3 oz (85 kg)  
SpO2: 97%

**PROACTIVE CARE ACTIONS**

Proactive Office Encounter Actions: Mammogram ordered today (staged)  
---HYPERTENSION---  
Blood Pressure above goal, repeat blood pressure taken and documented  
Flu immunization declined  
The patient exercises 0 minutes per week at a moderate to strenuous level.  
Management  
Electronically signed by:  
MICHELLE ROMAN  
3/24/2016  
1:26 PM

**Patient Active Problem List:**

HYPERLIPIDEMIA  
ESSENTIAL HYPERTENSION  
ABNL PAP SMEAR, POSITIVE DNA TEST FOR HPV IN LOW RISK PATIENT  
ANEMIA, IRON DEFICIENCY  
CHRONIC LOW BACK PAIN  
DEPRESSION, MAJOR, SINGLE EPISODE, MODERATE  
OCCUPATIONAL PROBLEM.  
VACCINE REFUSED BY PATIENT  
SKIN SWELLING, LOCALIZED SUPERFICIAL  
HX OF BARIATRIC SURGERY  
HX OF CHOLECYSTECTOMY  
CASE / CARE MGMT, BARIATRIC PROGRAM, POSTOP  
OBESITY, BMI 34-34.9, ADULT  
DIABETES RESOLVED POST BARIATRIC SURGERY

Outpatient Prescriptions Marked as Taking for the 3/24/16 encounter (Office Visit) with Magana, Jose L (M.D.), M.D.:

Atenolol (TENORMIN) 25 mg Oral Tab, Take 2 tablets by mouth 2 times a day  
Losartan (COZAAR) 50 mg Oral Tab, Take 1 tablet by mouth daily for hypertension  
Acetaminophen (TYLENOL) 500 mg Oral Tab, 2 TABS PO Q6H PRN PAIN OR FEVER. DO NOT EXCEED 6 TABLETS IN 24 HOURS  
NIFedipine (PROCARDIA XL/NIFEDICAL XL) 60 mg Oral TR24 SR TAB, Take 2 tablets by mouth daily

Smoking Status: Never Smoker

---

**03/24/2016 - Office Visit in FAMILY MEDICINE (continued)**

---

**Clinical Notes (continued)**

---

---

Smokeless Status: Never Used

BP 146/90 mmHg | Pulse 63 | Temp(Src) 97.2 °F (36.2 °C) (Temporal) | Resp 16 | Ht 5' 1" (1.549 m) | Wt 187 lb 6.3 oz (85 kg) | BMI 35.43 kg/m2 | SpO2 97%

**Physical Exam**

Constitutional: She is oriented to person, place, and time and well-developed, well-nourished, and in no distress.

**HENT:**

Head: Normocephalic and atraumatic.

Eyes: EOM are normal. Pupils are equal, round, and reactive to light.

Neck: Normal range of motion. Neck supple. No thyromegaly present.

Cardiovascular: Normal rate, regular rhythm and normal heart sounds.

Pulmonary/Chest: Effort normal and breath sounds normal. No respiratory distress.

Abdominal: Soft. Bowel sounds are normal. She exhibits no distension. There is no tenderness. There is no rebound and no guarding.

Musculoskeletal: Normal range of motion.

**Diffuse dorsal left foot ttp, no redness and no swelling, normal distal pulses**

Neurological: She is alert and oriented to person, place, and time. Gait normal.

Skin: Skin is warm and dry.

Psychiatric: Affect normal. Her mood appears not anxious. She exhibits a depressed mood. She expresses no homicidal and no suicidal ideation. She expresses no suicidal plans and no homicidal plans.

Vitals reviewed.

**Assessment and Plan:**

ROUTINE ADULT HEALTH CHECK UP EXAM (primary encounter diagnosis)

Plan: CBC NO DIFFERENTIAL

ELECTROLYTE PANEL (NA, K, CL, CO2)

CREATININE

ALT

TSH

HEMOGLOBIN A1C, SCREENING OR PREDIABETIC MONITORING

LIPID PANEL

MICROALBUMIN, URINE

DECLINES INFLUENZA VACCINATION

ESSENTIAL HYPERTENSION

Note: recheck 2 weeks

Plan: ATENOLOL 25 MG ORAL TAB



**03/24/2016 - Office Visit in FAMILY MEDICINE (continued)**

**Clinical Notes (continued)**

LOSARTAN 50 MG ORAL TAB

**MEDICATION REFILL**

Plan: LOSARTAN 50 MG ORAL TAB

**LEFT FOOT PAIN**

Note: supportive care

Plan: ACETAMINOPHEN 500 MG ORAL TAB

**PANNICULUS OF ABDOMEN**

Plan: REFERRAL PLASTIC SURGERY

**DEPRESSION, MAJOR, SINGLE EPISODE, MODERATE**

Note: stable

Pt advised to return if worse or not doing better. Pt was warned to go the emergency department for any severe or unexpected symptoms as well as any drastic changes in condition. After visit summary was given to the patient and all orders were again explained at checkout. All patient questions were answered and patient verbalized an understanding of the plan.

Jose L. Magana, MD  
Family Medicine  
3/25/2016 11:40 AM

Electronically signed by Magana, Jose L (M.D.), M.D. at 3/25/2016 11:43 AM

**Labs**

**CBC NO DIFFERENTIAL [635959005] (Discontinued)**

Electronically signed by: Magana, Jose L (M.D.), M.D. on 03/24/16 1355	<b>Status: Discontinued</b>
Ordering user: Magana, Jose L (M.D.), M.D. 03/24/16 1355	Authorized by: Magana, Jose L (M.D.), M.D.
Ordering mode: Standard	
Frequency: Routine 03/24/16 -	Class: Normal
Quantity: 1	Discontinued by: Interface, Scal_ Lab 09/07/16 1145 [Other (DUPLICATE-RESULTS PENDING FOR ANOTHER ACTIVE ORDER)]

**Diagnoses**

ROUTINE ADULT HEALTH CHECK UP EXAM [Z00.00]

**Provider Details**

Provider	NPI
Magana, Jose L (M.D.), M.D.	1821335118

**Specimen Information**

ID	Type	Source	Collected By
592098043	—	BLOOD	—

**Indications**

ROUTINE ADULT HEALTH CHECK UP EXAM [Z00.00 (ICD-10-CM)]

## 03/24/2016 - Office Visit in FAMILY MEDICINE (continued)

## Labs (continued)

**ELECTROLYTE PANEL (NA, K, CL, CO2) [635959006] (Discontinued)**

Electronically signed by: Magana, Jose L (M.D.), M.D. on 03/24/16 1355 Status: Discontinued  
 Ordering user: Magana, Jose L (M.D.), M.D. 03/24/16 1355 Authorized by: Magana, Jose L (M.D.), M.D.  
 Ordering mode: Standard  
 Frequency: Routine 03/24/16 - Class: Normal  
 Quantity: 1 Discontinued by: Interface, Scal\_Lab 09/07/16 1145 [Other (DUPLICATE-RESULTS PENDING FOR ANOTHER ACTIVE ORDER)]

## Diagnoses

ROUTINE ADULT HEALTH CHECK UP EXAM [Z00.00]

## Provider Details

Provider	NPI
Magana, Jose L (M.D.), M.D.	1821335118

## Specimen Information

ID	Type	Source	Collected By
592098041	—	BLOOD	—

## Indications

ROUTINE ADULT HEALTH CHECK UP EXAM [Z00.00 (ICD-10-CM)]

**CREATININE [635959007] (Discontinued)**

Electronically signed by: Magana, Jose L (M.D.), M.D. on 03/24/16 1355 Status: Discontinued  
 Ordering user: Magana, Jose L (M.D.), M.D. 03/24/16 1355 Authorized by: Magana, Jose L (M.D.), M.D.  
 Ordering mode: Standard  
 Frequency: Routine 03/24/16 - Class: Normal  
 Quantity: 1 Discontinued by: Interface, Scal\_Lab 09/07/16 1145 [Other (DUPLICATE-RESULTS PENDING FOR ANOTHER ACTIVE ORDER)]

## Diagnoses

ROUTINE ADULT HEALTH CHECK UP EXAM [Z00.00]

## Provider Details

Provider	NPI
Magana, Jose L (M.D.), M.D.	1821335118

## Specimen Information

ID	Type	Source	Collected By
592098041	—	BLOOD	—

## Indications

ROUTINE ADULT HEALTH CHECK UP EXAM [Z00.00 (ICD-10-CM)]

**MICROALBUMIN, URINE [635959012] (Discontinued)**

Electronically signed by: Magana, Jose L (M.D.), M.D. on 03/24/16 1355 Status: Discontinued  
 Ordering user: Magana, Jose L (M.D.), M.D. 03/24/16 1355 Authorized by: Magana, Jose L (M.D.), M.D.  
 Ordering mode: Standard  
 Frequency: Routine 03/24/16 - Class: Normal  
 Quantity: 1 Discontinued by: Interface, Scal\_Lab 09/07/16 1217 [Other (DUPLICATE-RESULTS PENDING FOR ANOTHER ACTIVE ORDER)]

## Diagnoses

ROUTINE ADULT HEALTH CHECK UP EXAM [Z00.00]

## Provider Details

Provider	NPI
Magana, Jose L (M.D.), M.D.	1821335118

**03/24/2016 - Office Visit in FAMILY MEDICINE (continued)**

**Labs (continued)**

**Specimen Information**

ID	Type	Source	Collected By
592098048	—	URINE	—

**Indications**

ROUTINE ADULT HEALTH CHECK UP EXAM [Z00.00 (ICD-10-CM)]

**ALBUMIN [635960072] (Discontinued)**

Electronically signed by: **Magana, Jose L (M.D.), M.D. on 03/24/16 1359** Status: **Discontinued**  
 Ordering user: Magana, Jose L (M.D.), M.D. 03/24/16 1359 Authorized by: Magana, Jose L (M.D.), M.D.  
 Ordering mode: Standard Class: Normal  
 Frequency: Routine 03/24/16 - Discontinued by: Interface, Scal\_Lab 09/07/16 1145 [Other  
 Quantity: 1 (DUPLICATE-RESULTS PENDING FOR ANOTHER ACTIVE ORDER)]

**Diagnoses**

ROUTINE ADULT HEALTH CHECK UP EXAM [Z00.00]

**Provider Details**

Provider	NPI
Magana, Jose L (M.D.), M.D.	1821335118

**Specimen Information**

ID	Type	Source	Collected By
592098042	—	BLOOD	—

**Indications**

ROUTINE ADULT HEALTH CHECK UP EXAM [Z00.00 (ICD-10-CM)]

**ALT [635959008] (Final result)**

Electronically signed by: **Magana, Jose L (M.D.), M.D. on 03/24/16 1355** Status: **Completed**  
 This order may be acted on in another encounter.  
 Ordering user: Magana, Jose L (M.D.), M.D. 03/24/16 1355 Authorized by: Magana, Jose L (M.D.), M.D.  
 Ordering mode: Standard Class: Normal  
 Frequency: Routine 03/24/16 - Lab status: Final result  
 Quantity: 1  
**Diagnoses**

ROUTINE ADULT HEALTH CHECK UP EXAM [Z00.00]

**Provider Details**

Provider	NPI
Magana, Jose L (M.D.), M.D.	1821335118

**Specimen Information**

ID	Type	Source	Collected By
C0000220162510 35717	—	BLOOD	Phou,Salya 09/07/16 1144

**ALT [635959008]**

Resulted: 09/07/16 1401, Result status: Final result

Order status: Completed Filed by: Interface, Scal\_Lab\_Cerner 09/07/16 1402  
 Collected by: Phou,Salya 09/07/16 1144 Resulting lab: HIGH DESERT LABORATORY  
 Narrative:  
 RMS ACCN: 592098040  
 Acknowledged by: Magana, Jose L (M.D.), M.D. on 09/08/16 1044

**Components**

Component	Value	Reference Range	Flag	Lab
ALT	13	<=54 U/L	—	157

**03/24/2016 - Office Visit in FAMILY MEDICINE (continued)**

**Labs (continued)**

**Recipients**

**Magana, Jose L (M.D.), M.D.**

Responsible?	Delivery Method	Outcome	Message ID
In Basket	Result sent	316038206	
Provider: 286691 (provider defined by Results Routing)			
Result routed to linked user K406199 using In Basket			

**Testing Performed By**

Lab - Abbreviation	Name	Director	Address	Valid Date Range
250 - 157	HIGH DESERT LABORATORY	Suk W. Park, MD.	14011 Park Ave. VICTORVILLE CA 92392	06/08/15 0942 - 02/21/17 1946

**ALT [635959008]**

Resulted: 09/07/16 1144, Result status: In process

Order status: Completed  
Collected by: Phou,Salya 09/07/16 1144  
Narrative:  
RMS ACCN: 592098040

Filed by: Interface, Scal\_Lab\_Cerner 09/07/16 1144

**Reviewed by**

Magana, Jose L (M.D.), M.D. on 09/08/16 1044  
Magana, Jose L (M.D.), M.D. on 09/08/16 1044

**Indications**

ROUTINE ADULT HEALTH CHECK UP EXAM [Z00.00 (ICD-10-CM)]

**All Reviewers List**

Magana, Jose L (M.D.), M.D. on 9/8/2016 10:44  
Magana, Jose L (M.D.), M.D. on 9/8/2016 10:44

**TSH [635959009] (Final result)**

Electronically signed by: **Magana, Jose L (M.D.), M.D. on 03/24/16 1355** Status: **Completed**

This order may be acted on in another encounter.

Ordering user: Magana, Jose L (M.D.), M.D. 03/24/16 1355 Authorized by: Magana, Jose L (M.D.), M.D.

Ordering mode: Standard

Frequency: Routine 03/24/16 -

Quantity: 1

Diagnoses

ROUTINE ADULT HEALTH CHECK UP EXAM [Z00.00]

**Provider Details**

Provider	NPI
Magana, Jose L (M.D.), M.D.	1821335118

**Specimen Information**

ID	Type	Source	Collected By
C0000220162510 35719	—	BLOOD	Phou,Salya 09/07/16 1144

**TSH [635959009]**

Resulted: 09/08/16 0620, Result status: Final result

Order status: Completed

Filed by: Interface, Scal\_Lab\_Cerner 09/08/16 0620

**03/24/2016 - Office Visit in FAMILY MEDICINE (continued)**

**Labs (continued)**

Collected by: Phou,Salyna 09/07/16 1144  
Narrative:  
RMS ACCN: 592098044  
Acknowledged by: Magana, Jose L (M.D.), M.D. on 09/08/16 1044

Resulting lab: SHERMAN WAY REGIONAL LABORATORY

**Components**

Component	Value	Reference Range	Flag	Lab
TSH	1.59	0.35 - 4.00 mIU/mL	—	956

**Recipients**

Magana, Jose L (M.D.), M.D.

Response	Delivery Method	Outcome	Message ID
In Basket	Result sent	316038206	
Provider: 286691 (provider defined by Results Routing)			
Result routed to linked user K406199 using In Basket			

**Testing Performed By**

Lab - Abbreviation	Name	Director	Address	Valid Date Range
240 - 956	SHERMAN WAY REGIONAL LABORATORY	Darryl Erik Palmer- Toy, MD, PhD	11668 Sherman Way NORTH HOLLYWOOD CA 91605	09/01/10 1119 - 06/01/17 0325

**TSH [635959009]**

Resulted: 09/08/16 0300, Result status: In process

Order status: Completed  
Collected by: Phou,Salyna 09/07/16 1144  
Narrative:  
RMS ACCN: 592098044

Filed by: Interface, Scal\_Lab\_Cerner 09/08/16 0300

**Reviewed by**

Magana, Jose L (M.D.), M.D. on 09/08/16 1044  
Magana, Jose L (M.D.), M.D. on 09/08/16 1044

**Indications**

ROUTINE ADULT HEALTH CHECK UP EXAM [Z00.00 (ICD-10-CM)]

**All Reviewers List**

Magana, Jose L (M.D.), M.D. on 9/8/2016 10:44  
Magana, Jose L (M.D.), M.D. on 9/8/2016 10:44

**HEMOGLOBIN A1C, SCREENING OR PREDIABETIC MONITORING [635959010] (Discontinued)**

Electronically signed by: Magana, Jose L (M.D.), M.D. on 03/24/16 1355

Status: Discontinued

Ordering user: Magana, Jose L (M.D.), M.D. 03/24/16 1355

Authorized by: Magana, Jose L (M.D.), M.D.

Ordering mode: Standard

Frequency: Routine 03/24/16 -

Quantity: 1

Class: Normal

Discontinued by: Interface, Scal\_Lab\_Cerner 09/08/16 0239 [Other (Duplicate Request, Test Not Performed RMS ACCN: 592098044)]

**Diagnoses**

ROUTINE ADULT HEALTH CHECK UP EXAM [Z00.00]

**Provider Details**

03/24/2016 - Office Visit in FAMILY MEDICINE (continued)

## Labs (continued)

Provider	NPI
Magana, Jose L (M.D.), M.D.	1821335118

## Specimen Information

ID	Type	Source	Collected By
C0000220162510 35718	—	BLOOD	Phou,Salya 09/07/16 1144

## Indications

ROUTINE ADULT HEALTH CHECK UP EXAM [Z00.00 (ICD-10-CM)]

## LIPID PANEL [635959011] (Final result)

Electronically signed by: Magana, Jose L (M.D.), M.D. on 03/24/16 1355 Status: Completed

This order may be acted on in another encounter.

Ordering user: Magana, Jose L (M.D.), M.D. 03/24/16 1355

Authorized by: Magana, Jose L (M.D.), M.D.

Ordering mode: Standard

Frequency: Routine 03/24/16 -

Class: Normal

Quantity: 1

Lab status: Final result

Diagnoses

ROUTINE ADULT HEALTH CHECK UP EXAM [Z00.00]

## Provider Details

Provider	NPI
Magana, Jose L (M.D.), M.D.	1821335118

## Specimen Information

ID	Type	Source	Collected By
C0000220162510 35717	—	BLOOD	Phou,Salya 09/07/16 1144

## LIPID PANEL [635959011]

Resulted: 09/08/16 0523, Result status: Final result

Order status: Completed

Filed by: Interface, Scal\_Lab\_Cerner 09/08/16 0525

Collected by: Phou,Salya 09/07/16 1144

Resulting lab: SHERMAN WAY REGIONAL LABORATORY

Narrative:

RMS ACCN: 592098044

FASTING? YES

Acknowledged by: Magana, Jose L (M.D.), M.D. on 09/08/16 1044

## Components

Component	Value	Reference Range	Flag	Lab
CHOLESTEROL	161	<=199 mg/dL	—	956
TRIGLYCERIDE	120	<=149 mg/dL	—	956
Comment: Note that if triglycerides (TG) are sufficiently high, then direct LDL (if TG>1300 mg/dL) or HDL (if TG>2000 mg/dL) measurements may not be valid.				
HDL	43	>=40 mg/dL	—	956
LDL CALCULATED	94	<=99 mg/dL	—	956
CHOLESTEROL/HIGH DENSITY LIPOPROTEIN	3.7	<=4.2	—	956
Comment: See LabNet for more information.				
CHOLESTEROL, NON-HDL	118	mg/dL	—	956
Comment: NonHDL targets are 30 mg/dL higher than LDL targets.				

## Recipients

Magana, Jose L (M.D.), M.D.

Respons	Delivery Method	Outcome	Message ID
---------	-----------------	---------	------------

03/24/2016 - Office Visit in FAMILY MEDICINE (continued)

## Labs (continued)

ible?

In Basket Result sent 316038206  
Provider: 286691 (provider defined by Results Routing)  
Result routed to linked user K406199 using In Basket

## Testing Performed By

Lab - Abbreviation	Name	Director	Address	Valid Date Range
240 - 956	SHERMAN WAY REGIONAL LABORATORY	Darryl Erik Palmer-Toy, MD, PhD	11668 Sherman Way NORTH HOLLYWOOD CA 91605	09/01/10 1119 - 06/01/17 0325

Resulted: 09/08/16 0523, Result status: Preliminary result

## LIPID PANEL [635959011]

Order status: Completed  
Collected by: Phou,Salyna 09/07/16 1144  
Narrative:  
RMS ACCN: 592098044  
FASTING? YESFiled by: Interface, Scal\_Lab\_Cerner 09/08/16 0524  
Resulting lab: SHERMAN WAY REGIONAL LABORATORY

## Components

Component	Value	Reference Range	Flag	Lab
CHOLESTEROL	161	<=199 mg/dL	—	956
HDL	43	>=40 mg/dL	—	956

## Reviewed by

Magana, Jose L (M.D.), M.D. on 09/08/16 1044  
Magana, Jose L (M.D.), M.D. on 09/08/16 1044

## Recipients

Magana, Jose L (M.D.), M.D.

Response	Delivery Method	Outcome	Message ID
In Basket	Result sent	316038206	

Provider: 286691 (provider defined by Results Routing)  
Result routed to linked user K406199 using In Basket

## Testing Performed By

Lab - Abbreviation	Name	Director	Address	Valid Date Range
240 - 956	SHERMAN WAY REGIONAL LABORATORY	Darryl Erik Palmer-Toy, MD, PhD	11668 Sherman Way NORTH HOLLYWOOD CA 91605	09/01/10 1119 - 06/01/17 0325

Resulted: 09/08/16 0523, Result status: Preliminary result

## LIPID PANEL [635959011]

Order status: Completed  
Collected by: Phou,Salyna 09/07/16 1144  
Narrative:  
RMS ACCN: 592098044  
FASTING? YESFiled by: Interface, Scal\_Lab\_Cerner 09/08/16 0524  
Resulting lab: SHERMAN WAY REGIONAL LABORATORY

## Components

Component	Value	Reference Range	Flag	Lab
CHOLESTEROL	161	<=199 mg/dL	—	956

**03/24/2016 - Office Visit in FAMILY MEDICINE (continued)**

**Labs (continued)**

**Reviewed by**

Magana, Jose L (M.D.), M.D. on 09/08/16 1044  
 Magana, Jose L (M.D.), M.D. on 09/08/16 1044

**Recipients**

**Magana, Jose L (M.D.), M.D.**

Response?	Delivery Method	Outcome	Message ID
In Basket	Result sent	316038206	
Provider: 286691 (provider defined by Results Routing)			
Result routed to linked user K406199 using In Basket			

**Testing Performed By**

Lab - Abbreviation	Name	Director	Address	Valid Date Range
240 - 956	SHERMAN WAY REGIONAL LABORATORY	Darryl Erik Palmer-Toy, MD, PhD	11668 Sherman Way NORTH HOLLYWOOD CA 91605	09/01/10 1119 - 06/01/17 0325

**LIPID PANEL [635959011]**

Resulted: 09/08/16 0300, Result status: In process

Order status: Completed  
 Collected by: Phou,Salyna 09/07/16 1144  
 Narrative:  
 RMS ACCN: 592098044  
 FASTING? YES

Filed by: Interface, Scal\_Lab\_Cerner 09/08/16 0300

**Reviewed by**

Magana, Jose L (M.D.), M.D. on 09/08/16 1044  
 Magana, Jose L (M.D.), M.D. on 09/08/16 1044

**Indications**

ROUTINE ADULT HEALTH CHECK UP EXAM [Z00.00 (ICD-10-CM)]

**All Reviewers List**

Magana, Jose L (M.D.), M.D. on 9/8/2016 10:44  
 Magana, Jose L (M.D.), M.D. on 9/8/2016 10:44



03/24/2016 - Office Visit in FAMILY MEDICINE (continued)

## Other Orders

## Medications

**Acetaminophen (TYLENOL) 500 mg Oral Tab [635959579] (Discontinued)**

Electronically signed by: Magana, Jose L (M.D.), M.D. on 03/24/16 1358 Status: Discontinued  
 Ordering user: Magana, Jose L (M.D.), M.D. 03/24/16 1358 Authorized by: Magana, Jose L (M.D.), M.D.  
 Ordering mode: Standard  
 Frequency: Routine 03/24/16 - 09/21/17 Class: Fill Now  
 Discontinued by: Khurana, Ramesh Kumar (M.D.), M.D. 09/21/17 1755  
 Diagnoses  
 LEFT FOOT PAIN [M79.672]

**Provider Details**

Provider	NPI
Magana, Jose L (M.D.), M.D.	1821335118

**Questionnaire**

Question	Answer
Is this medication for a workers' compensation condition?	No

**Indications**

LEFT FOOT PAIN [M79.672 (ICD-10-CM)]

**Losartan (COZAAR) 50 mg Oral Tab [635959256] (Discontinued)**

Electronically signed by: Magana, Jose L (M.D.), M.D. on 03/24/16 1356 Status: Discontinued  
 Ordering user: Magana, Jose L (M.D.), M.D. 03/24/16 1356 Ordering provider: Magana, Jose L (M.D.), M.D.  
 Authorized by: Magana, Jose L (M.D.), M.D. Ordering mode: Standard  
 Frequency: Routine 03/24/16 - 01/13/17 Class: Fill Now  
 Discontinued by: Interface, Scal\_ Pharmacy 01/13/17 0846 [Replaced by Pharmacy]  
 Diagnoses  
 MEDICATION REFILL [Z76.0]  
 ESSENTIAL HTN [I10] - ESSENTIAL HYPERTENSION

**Provider Details**

Provider	NPI
Magana, Jose L (M.D.), M.D.	1821335118

**Questionnaire**

Question	Answer
Is this medication for a workers' compensation condition?	No

Reordered from: Losartan (COZAAR) 50 mg Oral Tab

**Indications**MEDICATION REFILL [Z76.0 (ICD-10-CM)]  
ESSENTIAL HTN [I10 (ICD-10-CM)]**Atenolol (TENORMIN) 25 mg Oral Tab [635959255] (Discontinued)**

Electronically signed by: Magana, Jose L (M.D.), M.D. on 03/24/16 1356 Status: Discontinued  
 Ordering user: Magana, Jose L (M.D.), M.D. 03/24/16 1356 Ordering provider: Magana, Jose L (M.D.), M.D.  
 Authorized by: Magana, Jose L (M.D.), M.D. Ordering mode: Standard  
 Frequency: Routine 03/24/16 - 07/27/18 Class: Fill Now  
 Discontinued by: Interface, Scal\_ Pharmacy 07/27/18 1559 [Replaced by Pharmacy]  
 Diagnoses  
 ESSENTIAL HTN [I10] - ESSENTIAL HYPERTENSION

**Provider Details**

Provider	NPI
Magana, Jose L (M.D.), M.D.	1821335118

**Questionnaire**

Question	Answer
----------	--------

**03/24/2016 - Office Visit in FAMILY MEDICINE (continued)**

**Other Orders (continued)**

Is this medication for a workers' compensation condition? No

Reordered from: Atenolol (TENORMIN) 25 mg Oral Tab

**Indications**

ESSENTIAL HTN [I10 (ICD-10-CM)]

**Referral**

**REFERRAL PLASTIC SURGERY [635964202] (Active)**

Electronically signed by: Magana, Jose L (M.D.), M.D. on 03/24/16 1403 Status: Active  
 Ordering user: Magana, Jose L (M.D.), M.D. 03/24/16 1403 Authorized by: Magana, Jose L (M.D.), M.D.  
 Ordering mode: Standard  
 Frequency: Routine 03/24/16 - Class: Internal referral  
 Quantity: 1  
 Diagnoses  
 PANNICULUS OF ABDOMEN [E65]

**Provider Details**

Provider	NPI
Magana, Jose L (M.D.), M.D.	1821335118

**Questionnaire**

Question	Answer
Reason:	Abdominal Pannus (at DO, FO, OC, SD, WLA, WH)
For consults, do you authorize this department to book a telephone or video visit if available?	Yes

Order comments: Reason: patient with frequent panniculitis after bariatric surgery , patient is depressed, she is not able to have sex, marital problems due to excess of skin.

**Referral Details**

Referred By	Diagnoses	Referred To	Type	Priority
Magana, Jose L (M.D.), M.D. 14011 PARK AVENUE VICTORVILLE CA 92392-2413 Phone: 833-574-2273 Fax: 833-574-2273	PANNICULUS OF ABDOMEN Order: Referral Plastic Surgery Reason: Specialty Services Required	*FONTANA FOR REFERRALS ONLY FONTANA CA 92335-6720 Specialty: Plastic Surgery	Outpatient Service	Routine

Comment: Reason: patient with frequent panniculitis after bariatric surgery , patient is depressed, she is not able to have sex, marital problems due to excess of skin.

Question	Answer
Reason::	Abdominal Pannus (at DO, FO, OC, SD, WLA, WH)
For consults, do you authorize this department to book a telephone or video visit if available?:	Yes

**Indications**

PANNICULUS OF ABDOMEN [E65 (ICD-10-CM)]

**Patient Instructions**

**CALL FOR CARE**

When You Need to See a Doctor

Next time you need to see a doctor right away, give us a call before you come in!

We know your time is important. Calling ahead can lessen your wait time and we now offer more same day

**03/24/2016 - Office Visit in FAMILY MEDICINE (continued)****Patient Instructions (continued)**

appointments for your convenience.

Day or night, our care teams can assist you with advice and treatment suggestions. We may even be able to save you an appointment!

So let us know when you need care. At Kaiser Permanente, we want you to thrive!

Call for Care at (888) 750-0036.

**TO ACCESS YOUR TEST RESULTS WITHOUT A COMPUTER:**

Call 1 (888) 4KP-TEST (1-888-457-8378) and enter your medical record number.

However, you can now use your computer or smartphone to view your test results, e-mail your physician's office, make appointments, and refill prescriptions. By registering on KP.ORG you get better access to your own personal health information so you can actively participate in your own care, anytime, anywhere!

**KP.ORG** registration is easy:

Step 1 Open your internet browser, type 'kp.org' in the address, and click on Register Now

Step 2 Verify Membership

First & Last Name, Date of Birth, Area (California – Southern), and Medical Record Number

Step 3 Accept Terms

Step 4 Choose User ID

Username, Password, and your e-mail address

Step 5 Activate Registration

Last 4 digits of your Social Security Number

If you have any trouble or need technical support, call 1(888) 556-7677.

**LAB HRS: MONDAY THROUGH FRIDAY 7:30am to 9:00 pm**

Saturday and Sunday 9 am - 9 pm

**-Pharmacy Hours (Kaiser Victorville):**

Monday- Friday 8:30am - 9:00pm and Saturday and Sunday 8:30 - 9 pm

**-Treatment Nurse's hours are:**

Mon-Friday, 8:30 a.m. – 4:30 Saturday 8:30- 11:30

**-For your information:**

**Diabetic Health Education Class appointment 1-909-609-3000**

Diabetic Retinal Eye photo 1-888-750-0036

Diabetic retinal eye exam "not Photo" 1-909-427-7623

Mammogram 1-888-750-0036

Travel Advise Nurse: 1-800-517-5556

The following departments are self referral.

(You can call your self for an appointment)

Mental Health 1-866-205-3595

The crisis line for after hours and holidays: 1-800-900-3277

OB/GYN 1-888-750-0036

Optometry 1-888-750-0036

Chemical Dependency 1-909-427-5128

Occupational Medicine 1-909-427-3917

Radiology 1-909-427-3914

03/24/2016 - Office Visit in FAMILY MEDICINE (continued)

**Patient Instructions (continued)**

Smoking: 1-866-402-4320

Pain Management 1-866-454-3485

**Wellness Coaching by Phone** continues providing free, personalized service to assist members in reaching their lifestyle and wellness goals and to improve their health.

Coaching focuses on five lifestyle behaviors that impact risk for and management of chronic conditions, and supports members who want to:

- Quit tobacco
- Get active
- Eat healthy
- Manage weight
- Reduce stress

Trained to help members who are thinking about or are already motivated and ready to make a behavior change, wellness coaches partner with a member to focus on healthy habits, create a customized plan, and schedule convenient telephone sessions.

No referral is needed to access wellness coaching. Members can call the new phone number, (866) 862-4295, for an appointment. Wellness Coaching by Phone is available Monday through Friday, 6 a.m. to 7 p.m. (Pacific Standard Time).

## Your Kaiser Permanente Care Instructions

### Body Mass Index: After Your Visit

#### Your Care Instructions

Body mass index (BMI) can help you see if your weight is raising your risk for health problems. It uses a formula to compare how much you weigh with how tall you are. A BMI between 18.5 and 24.9 is considered healthy. A BMI between 25 and 29.9 is considered overweight. A BMI of 30 or higher is considered obese. If your BMI is in the normal range, it means that you have a lower risk for weight-related health problems. If your BMI is in the overweight or obese range, you may be at increased risk for weight-related health problems, such as high blood pressure, heart disease, stroke, arthritis or joint pain, and diabetes. BMI is just one measure of your risk for weight-related health problems. You may be at higher risk for health problems if you are not active, you eat an unhealthy diet, or you drink too much alcohol or use tobacco products.

Follow-up care is a key part of your treatment and safety. Be sure to make and go to all appointments, and call your doctor if you are having problems. It's also a good idea to know your test results and keep a list of the medicines you take.

How can you care for yourself at home?

" Practice healthy eating habits. This includes eating plenty of fruits, vegetables, whole grains, lean protein, and low-fat dairy.

" Get at least 30 minutes of exercise 4 to 5 days a week or more. Brisk walking is a good choice. You also may want to do other activities, such as running, swimming, cycling, or playing tennis or team sports.

" Do not smoke. Smoking can increase your risk for health problems. If you need help quitting, talk to your doctor about stop-smoking programs and medicines. These can increase your chances of quitting for good.

03/24/2016 - Office Visit in FAMILY MEDICINE (continued)

## Patient Instructions (continued)

" Limit alcohol to 2 drinks a day for men and 1 drink a day for women. Too much alcohol can cause health problems.

If you have a BMI higher than 25

" Your doctor may do other tests to check your risk for weight-related health problems. This may include measuring the distance around your waist. A waist measurement of more than 40 inches in men or 35 inches in women can increase the risk of weight-related health problems.

" Talk with your doctor about steps you can take to stay healthy or improve your health. You may need to make lifestyle changes to lose weight and stay healthy, such as changing your diet and getting regular exercise.

Where can you learn more?

Go to <http://www.kp.org>

Enter S176 in the search box to learn more about "Body Mass Index: After Your Visit".

Last Revised: November 15, 2013

© 2006-2014 Healthwise, Incorporated. Care instructions adapted under license by your healthcare professional. If you have questions about a medical condition or this instruction, always ask your healthcare professional. Healthwise, Incorporated disclaims any warranty or liability for your use of this information.

## END OF ENCOUNTER

04/06/2016 - Orders Only in COMPLETE CARE

## Visit Information

## Provider Information

## Encounter Provider

Magana, Jose L (M.D.), M.D.

## Department

Name	Address	Phone
COMPLETE CARE	10800 MAGNOLIA AVE Riverside CA 92505-3043	833-574-2273

## Reason for Visit

## Visit Diagnosis

- CKD STAGE 2 (GFR 60-89) [N18.2]

## Labs

## MICROALBUMIN, URINE [639345263] (Completed)

Electronically signed by: Program, Complete Care on 04/06/16 0159

Status: Completed

Ordering user: Program, Complete Care 04/06/16 0159

Authorized by: Magana, Jose L (M.D.), M.D.

Ordering mode: Standard

Frequency: Routine 04/07/16 -

Class: Normal

Quantity: 1

Diagnoses

CKD STAGE 2 (GFR 60-89) [N18.2]

04/06/2016 - Orders Only in COMPLETE CARE (continued)

## Labs (continued)

## Provider Details

Provider	NPI
Magana, Jose L (M.D.), M.D.	1821335118

## Specimen Information

ID	Type	Source	Collected By
—	—	URINE	—

## Indications

CKD STAGE 2 (GFR 60-89) [N18.2 (ICD-10-CM)]

## MICROALBUMIN, URINE [639663549] (Abnormal)

Resulted: 09/08/16 0901, Result status: Final result

Order status: Completed

Filed by: Interface, Scal\_Lab\_Cerner 09/08/16 0901

Collected by: Patient,Collect 09/07/16 1216

Resulting lab: SHERMAN WAY REGIONAL LABORATORY

Narrative:

RMS ACCN: 592098048

OTHER PROVIDERS HAVE RECEIVED THIS RESULT DUE TO DUPLICATE ORDERS FOR THIS TEST. YOU MAY HAVE ORDERED THIS EXACT TEST OR ONE OF ITS COMPONENTS. THUS, COORDINATION OF CARE IS NECESSARY. CLICK ON THE ORDER DETAILS HYPERLINK FOR INDICATION OF ALL PROVIDERS WHO HAVE RECEIVED NOTIFICATION OF THIS RESULT.

Acknowledged by: Magana, Jose L (M.D.), M.D. on 09/08/16 1039

## Components

Component	Value	Reference Range	Flag	Lab
MICROALBUMIN, UR, QN, DETECTION LIMIT <= 20 MG/L	161.7	<=120.0 mg/L	H ^	956
CREATININE, URINE	262.3	15.0 - 278.0 mg/dL	—	956
MICROALBUMIN/CREATININE, URINE	61.6	<=29.9 mcg/mg Creat	H ^	956

Comment:

Threshold to diagnose Microalbuminuria:

Microalbumin-Random: &gt;29.0 mcg/mg Creat

Two or more positive tests are required to diagnose microalbuminuria.

## CC List

Recipient	Modifier	Fax	Address	Added
Magana, Jose L (M.D.), M.D.	—	—	—	—

## Recipients

Magana, Jose L (M.D.), M.D.

Response?	Delivery Method	Outcome	Message ID
In Basket	Result sent	316144082	
Provider: 286691 (provider defined by Results Routing)			
Result routed to linked user K406199 using In Basket			
K406199 added as CC recipient (Source: ORD 105 - CC List)			
CC message sent to user K406199 via In Basket			

## Testing Performed By

Lab - Abbreviation	Name	Director	Address	Valid Date Range
—	—	—	—	—

**04/06/2016 - Orders Only in COMPLETE CARE (continued)**

**Labs (continued)**

240 - 956      SHERMAN WAY      Darryl Erik Palmer-      11668 Sherman Way      09/01/10 1119 - 06/01/17 0325  
 REGIONAL      Toy, MD, PhD      NORTH HOLLYWOOD  
 LABORATORY      CA 91605

**MICROALBUMIN, URINE [639663549] (Abnormal)**

Resulted: 09/08/16 0901, Result status: Final result

Order status: Completed      Filed by: Interface, Scal\_Lab\_Cerner 09/08/16 0901  
 Collected by: Patient,Collect 09/07/16 1216      Resulting lab: SHERMAN WAY REGIONAL LABORATORY

Narrative:

RMS ACCN: 592098048

OTHER PROVIDERS HAVE RECEIVED THIS RESULT DUE TO DUPLICATE ORDERS FOR THIS TEST. YOU MAY HAVE ORDERED THIS EXACT TEST OR ONE OF ITS COMPONENTS. THUS, COORDINATION OF CARE IS NECESSARY. CLICK ON THE ORDER DETAILS HYPERLINK FOR INDICATION OF ALL PROVIDERS WHO HAVE RECEIVED NOTIFICATION OF THIS RESULT.

**Components**

Component	Value	Reference Range	Flag	Lab
MICROALBUMIN, UR, QN, DETECTION LIMIT <= 20 MG/L	161.7	<=120.0 mg/L	H ^	956
CREATININE, URINE	262.3	15.0 - 278.0 mg/dL	—	956
MICROALBUMIN/CREATININE, URINE	61.6	<=29.9 mcg/mg Creat	H ^	956

Comment:

Threshold to diagnose Microalbuminuria:

Microalbumin-Random: >29.0 mcg/mg Creat

Two or more positive tests are required to diagnose microalbuminuria.

**Reviewed by**

Magana, Jose L (M.D.), M.D. on 09/08/16 1039  
 Magana, Jose L (M.D.), M.D. on 09/08/16 1039

**CC List**

Recipient	Modifier	Fax	Address	Added
Magana, Jose L (M.D.), M.D.	—	—	—	—

**Recipients**

Magana, Jose L (M.D.), M.D.

Response?	Delivery Method	Outcome	Message ID
In Basket	Result sent	316144082	
Provider: 286691 (provider defined by Results Routing) Result routed to linked user K406199 using In Basket K406199 added as CC recipient (Source: ORD 105 - CC List) CC message sent to user K406199 via In Basket			

**Testing Performed By**

Lab - Abbreviation	Name	Director	Address	Valid Date Range
240 - 956	SHERMAN WAY REGIONAL LABORATORY	Darryl Erik Palmer- Toy, MD, PhD	11668 Sherman Way NORTH HOLLYWOOD CA 91605	09/01/10 1119 - 06/01/17 0325

**MICROALBUMIN, URINE [639663549]**

Resulted: 09/08/16 0324, Result status: In process

**04/06/2016 - Orders Only in COMPLETE CARE (continued)**

**Labs (continued)**

Order status: Completed Filed by: Interface, Scal\_Lab\_Cemer 09/08/16 0324

Collected by: Patient,Collect 09/07/16 1216

Narrative:

RMS ACCN: 592098048

OTHER PROVIDERS HAVE RECEIVED THIS RESULT DUE TO DUPLICATE ORDERS FOR THIS TEST. YOU MAY HAVE ORDERED THIS EXACT TEST OR ONE OF ITS COMPONENTS. THUS, COORDINATION OF CARE IS NECESSARY. CLICK ON THE ORDER DETAILS HYPERLINK FOR INDICATION OF ALL PROVIDERS WHO HAVE RECEIVED NOTIFICATION OF THIS RESULT.

**Reviewed by**

Magana, Jose L (M.D.), M.D. on 09/08/16 1039

Magana, Jose L (M.D.), M.D. on 09/08/16 1039

**CC List**

Recipient	Modifier	Fax	Address	Added
Magana, Jose L (M.D.), M.D.	—	—	—	—

**Indications**

CKD STAGE 2 (GFR 60-89) [N18.2 (ICD-10-CM)]

**CREATININE [639345264] (Completed)**

Electronically signed by: **Program, Complete Care on 04/06/16 0159** Status: **Completed**

Ordering user: Program, Complete Care 04/06/16 0159

Authorized by: Magana, Jose L (M.D.), M.D.

Ordering mode: Standard

Frequency: Routine 04/07/16 -

Class: Normal

Quantity: 1

Diagnoses

CKD STAGE 2 (GFR 60-89) [N18.2]

**Provider Details**

Provider	NPI
Magana, Jose L (M.D.), M.D.	1821335118

**Specimen Information**

ID	Type	Source	Collected By
—	—	BLOOD	—

**Indications**

CKD STAGE 2 (GFR 60-89) [N18.2 (ICD-10-CM)]

**Indications**

CKD STAGE 2 (GFR 60-89) [N18.2 (ICD-10-CM)]

**ELECTROLYTE PANEL (NA, K, CL, CO2) [639345265] (Completed)**

Electronically signed by: **Program, Complete Care on 04/06/16 0159** Status: **Completed**

Ordering user: Program, Complete Care 04/06/16 0159

Authorized by: Magana, Jose L (M.D.), M.D.

Ordering mode: Standard

Frequency: Routine 04/07/16 -

Class: Normal

Quantity: 1

Diagnoses

CKD STAGE 2 (GFR 60-89) [N18.2]

**Provider Details**

Provider	NPI
Magana, Jose L (M.D.), M.D.	1821335118

**Specimen Information**



## 04/06/2016 - Orders Only in COMPLETE CARE (continued)

## Labs (continued)

ID	Type	Source	Collected By
—	—	BLOOD	—

## Indications

CKD STAGE 2 (GFR 60-89) [N18.2 (ICD-10-CM)]

## Indications

CKD STAGE 2 (GFR 60-89) [N18.2 (ICD-10-CM)]

## END OF ENCOUNTER

## 04/06/2016 - Office Visit in FAMILY MEDICINE

## Visit Information

## Provider Information

Encounter Provider	Authorizing Provider
Gernon, Casey Nicole (P.A.), P.A.	Gernon, Casey Nicole (P.A.), P.A.

## Department

Name	Address	Phone
FAMILY MEDICINE	14011 PARK AVE Victorville CA 92392-2413	833-574-2273

## Follow-up and Dispositions

- Return in about 1 month (around 5/6/2016), or if symptoms worsen or fail to improve.

## Level of Service

Level of Service
OUTPT EST LEVEL 3

## Reason for Visit

## Chief Complaint

- FOOT PAIN (LEFT FOOT PAIN SINCE 6/19/15. PAIN LEVEL 8/10)

## Visit Diagnoses

Name	Code	Chronic?
LEFT FOOT PAIN (primary)	M79.672	No
ESSENTIAL HYPERTENSION	I10	Yes
OBESITY, BMI 35-35.9, ADULT	E66.9, Z68.35	No

## Vitals

04/06/2016 - Office Visit in FAMILY MEDICINE (continued)

## Vitals (continued)

Vital Signs		Most recent update: 4/6/2016 1:35 PM		
BP 142/85	Pulse 60	Temp 98.1 °F (36.7 °C) (Temporal)	Resp 17	Ht 5' 1" (1.549 m)
Wt 189 lb 2.5 oz (85.8 kg)	SpO2 96%	BMI 35.74 kg/m <sup>2</sup>		

## Pain Information (Last Filed)

Score	Location	Comments	Edu?
8 (scale 0-10)	FOOT	LEFT FOOT PAIN	Yes

## Clinical Notes

## Nursing Note

Archibald, Timmery Elizabeth (L.V.N.), L.V.N. at 4/6/2016 1335

Author: Archibald, Timmery Elizabeth  
(L.V.N.), L.V.N.  
Filed: 4/6/2016 1:36 PM  
Status: Signed

Service: —

Encounter Date: 4/6/2016

Editor: Archibald, Timmery Elizabeth (L.V.N.), L.V.N. (LICENSED VOCATIONAL NURSE)

Author Type: LICENSED VOCATIONAL NURSE

Creation Time: 4/6/2016 1:35 PM

Sherry Chowdhuary is a 52 year old female

Patient presents with:

**FOOT PAIN: LEFT FOOT PAIN SINCE 6/19/15. PAIN LEVEL 8/10**

## Filed Vitals:

	04/06/16 1332	04/06/16 1335
BP:	149/92	142/85
Pulse:	73	60
Temp:	98.1 °F (36.7 °C)	
TempSrc:	Temporal	
Resp:	17	
Height:	5' 1" (1.549 m)	
Weight:	189 lb 2.5 oz (85.8 kg)	
SpO2:	96%	

Estimated body mass index is 35.76 kg/(m<sup>2</sup>) as calculated from the following:

Height as of this encounter: 5' 1" (1.549 m).

Weight as of this encounter: 189 lb 2.5 oz (85.8 kg).

*Exercise vitals, medications, and allergies reviewed with patient with information updated where applicable.*

## PROACTIVE CARE ACTIONS

Proactive Office Encounter Actions:

---HYPERTENSION---

Blood Pressure above goal, repeat blood pressure taken and documented

BP Readings from Last 3 Encounters:

04/06/2016 - Office Visit in FAMILY MEDICINE (continued)

## Clinical Notes (continued)

04/06/16 : 142/85

03/24/16 : 146/90

12/08/15 : 112/69

--- LIFESTYLE AND HEALTH EDUCATION ---

Member given Patient Instructions on BMI/Weight Management

TIMMERY E. ARCHIBALD LVN

4/6/2016 at 1:35 PM

Electronically signed by Archibald, Timmery Elizabeth (L.V.N.), L.V.N. at 4/6/2016 1:36 PM

## Archibald, Timmery Elizabeth (L.V.N.), L.V.N. at 4/6/2016 1348

Author: Archibald, Timmery Elizabeth  
(L.V.N.), L.V.N.

Filed: 4/6/2016 1:51 PM

Status: Signed

Service: —

Encounter Date: 4/6/2016

Editor: Archibald, Timmery Elizabeth (L.V.N.), L.V.N. (LICENSED VOCATIONAL NURSE)

Author Type: LICENSED VOCATIONAL NURSE

Creation Time: 4/6/2016 1:48 PM

Your appointment has been scheduled for the Department of Podiatry/Podiatra: 818-375-1690 with DR. CLAUSSEN on 4/8/16 at 10:00 AM at KAISER FONTANA BUILDING 3 ONT THE 1ST FLOOR. Please call the specialty department directly for any cancellation or reschedule needs.

TIMMERY E. ARCHIBALD LVN

4/6/2016 at 1:51 PM

Electronically signed by Archibald, Timmery Elizabeth (L.V.N.), L.V.N. at 4/6/2016 1:51 PM

## Progress Notes

## Gernon, Casey Nicole (P.A.), P.A. at 4/6/2016 1341

Author: Gernon, Casey Nicole (P.A.), P.A.

Service: —

Author Type: PHYSICIAN ASSISTANT (P.A.)

Filed: 4/6/2016 2:00 PM

Encounter Date: 4/6/2016

Creation Time: 4/6/2016 1:41 PM

Status: Signed

Editor: Gernon, Casey Nicole (P.A.), P.A. (PHYSICIAN ASSISTANT (P.A.))

## History:

Sherry Chowdhuary is a 52 year old female,

Smoking Status: Never Smoker

Smokeless Status: Never Used

BP 142/85 mmHg | Pulse 60 | Temp(Src) 98.1 °F (36.7 °C) (Temporal) | Resp 17 | Ht 5' 1" (1.549 m) | Wt 189 lb 2.5 oz (85.8 kg) | BMI 35.76 kg/m<sup>2</sup> | SpO<sub>2</sub> 96%

Patient presents with:

FOOT PAIN: LEFT FOOT PAIN SINCE 6/19/15. PAIN LEVEL 8/10

1.)

---

**04/06/2016 - Office Visit in FAMILY MEDICINE (continued)**

---

**Clinical Notes (continued)**

---

---

Left foot pain after dropping table leg since 6/19/15  
Happened while she was at work and has been seeing employee health  
Patient is a CNA  
Taking Tylenol with minimal relief  
Was released from employee health due to negative radiograph and didn't want injections  
No recent surgery or immobilization  
No oral contraceptive pill use  
No leg swelling  
No hemoptysis  
No previous history of DVT/PE

**History Reviewed:**

I have reviewed the Medical/Surgical and Social history as displayed in HealthConnect on the date of the encounter or the portion(s) as noted in the progress note.

**Review of Systems**

Constitutional: Negative for fever, chills, weight loss and malaise/fatigue.  
Cardiovascular: Negative for chest pain.  
Respiratory: Negative for shortness of breath.  
Gastrointestinal: Negative for nausea, vomiting and abdominal pain.  
Musculoskeletal: Positive for myalgias.  
Neurological: Negative for dizziness and headaches.

**Physical Exam**

Constitutional: She is oriented to person, place, and time and well-developed, well-nourished, and in no distress. Vital signs are normal. She appears not dehydrated. She appears healthy. Non-toxic appearance. She does not have a sickly appearance. No distress.

**Patient happy, active, sitting upright**

Cardiovascular: Normal rate.

Pulmonary/Chest: Effort normal.

**Good air movement. No respiratory distress**

Musculoskeletal: Normal range of motion.

Left foot: There is tenderness. There is normal range of motion.

Feet:

04/06/2016 - Office Visit in FAMILY MEDICINE (continued)

## Clinical Notes (continued)

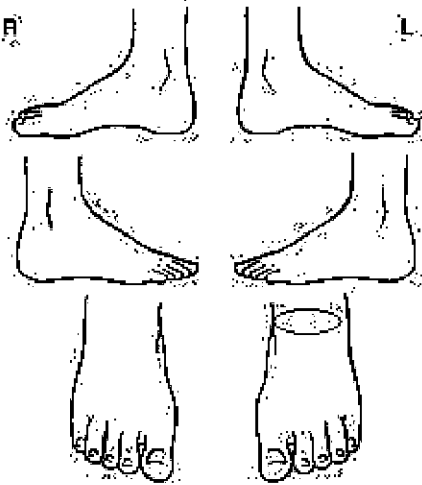

**Left foot poorly localized soft tissue tenderness. Full ankle range of motion without limitation. No bony tenderness to palpation. Pedal strength 5/5. Dorsalis pedis 2+. Toe sensation intact. Capillary refill immediate. Patient ambulates well. No tenderness to palpation at proximal tibia/fibula. Negative Homan's sign**

**Neurological:** She is alert and oriented to person, place, and time. Gait normal. GCS score is 15.

**Skin:** Skin is warm and dry.

**Psychiatric:** Affect normal.

Vitals reviewed.

## Assessment:

M79.672 LEFT FOOT PAIN (primary encounter diagnosis)  
I10 ESSENTIAL HYPERTENSION  
E66.9, Z68.35 OBESITY, BMI 35-35.9, ADULT

## Plan:

## Orders Placed This Encounter

- XR LEFT FOOT 3 OR MORE VIEWS
- REFERRAL PODIATRY
- Acetaminophen (TYLENOL) 500 mg Oral Tab

The results of X-rays given today are preliminary readings. If the final results from Radiologist should be read Differently, you will be notified.

Apply a compressive ACE bandage. Rest and elevate the affected painful area. Apply cold compresses intermittently as needed. As pain recedes, begin normal activities slowly as tolerated. Call if symptoms persist.

Further workup and treatment should be done if symptoms persist, worsen or new related symptoms occur. Patient aware of need to go to urgent care or ER if symptoms worsen or persist within 8-12 hours.

Off work note provided for 1 week

The questions and concerns of patient were answered and patient affirms understanding and agreement with the plan.

Electronically signed by:  
CASEY NICOLE GERON PA

04/06/2016 - Office Visit in FAMILY MEDICINE (continued)

## Clinical Notes (continued)

4/6/2016  
1:59 PM

Electronically signed by Gemon, Casey Nicole (P.A.), P.A. at 4/6/2016 2:00 PM

## Imaging

## Imaging

## XR LEFT FOOT 3 OR MORE VIEWS [639172489] (Discontinued)

Electronically signed by: **Gemon, Casey Nicole (P.A.), P.A. on 04/06/16 1346** Status: **Discontinued**  
 Ordering user: Gemon, Casey Nicole (P.A.), P.A. 04/06/16 1346 Authorized by: Gemon, Casey Nicole (P.A.), P.A.  
 Ordering mode: Standard  
 Frequency: Routine 04/06/16 - Class: Normal  
 Quantity: 1 Discontinued by: Interface, Scal\_Radiology 06/06/16 0304 [Other (Expired Order - Unable to contact pt. to schedule. REORDER if still required. Is the Patient Pregnant?->No)]

## Diagnoses

LEFT FOOT PAIN [M79.672]

## Provider Details

Provider	NPI
Gemon, Casey Nicole (P.A.), P.A.	1972753374

## Questionnaire

Question	Answer
Is the Patient Pregnant?	No

Order comments: Reason: pain after injury

## Indications

LEFT FOOT PAIN [M79.672 (ICD-10-CM)]

## Other Orders

## Medications

## Acetaminophen (TYLENOL) 500 mg Oral Tab [639172494] (Discontinued)

Electronically signed by: **Gemon, Casey Nicole (P.A.), P.A. on 04/06/16 1346** Status: **Discontinued**  
 Ordering user: Gemon, Casey Nicole (P.A.), P.A. 04/06/16 1346 Authorized by: Gemon, Casey Nicole (P.A.), P.A.  
 Ordering mode: Standard  
 Frequency: Routine 04/06/16 - 03/10/17 Class: Fill Now  
 Discontinued by: Magana, Jose L (M.D.), M.D. 03/10/17 1018 [Continue Therapy]

## Diagnoses

LEFT FOOT PAIN [M79.672]

## Provider Details

Provider	NPI
Gemon, Casey Nicole (P.A.), P.A.	1972753374

## Questionnaire

Question	Answer
Is this medication for a workers' compensation condition?	No

## Indications

LEFT FOOT PAIN [M79.672 (ICD-10-CM)]

**04/06/2016 - Office Visit in FAMILY MEDICINE (continued)**

**Other Orders (continued)**

**Referral**

**REFERRAL PODIATRY [639172492] (Active)**

Electronically signed by: **Gemon, Casey Nicole (P.A.), P.A. on 04/06/16 1346** Status: **Active**  
 Ordering user: Gemon, Casey Nicole (P.A.), P.A. 04/06/16 1346 Authorized by: Gemon, Casey Nicole (P.A.), P.A.  
 Ordering mode: Standard  
 Frequency: Routine 04/06/16 - Class: Internal referral  
 Quantity: 1  
 Diagnoses  
 LEFT FOOT PAIN [M79.672]

**Provider Details**

Provider	NPI
Gemon, Casey Nicole (P.A.), P.A.	1972753374

**Questionnaire**

Question	Answer
For consults, do you authorize this department to book a telephone or video visit if available?	Yes

Order comments: Reason: Left foot pain since injury on 6/19/15. Was being seen with employee health at her employer but has been released.

**Referral Details**

Referred By	Diagnoses	Referred To	Type	Priority
Gernon, Casey N, P.A.	LEFT FOOT PAIN Order: Referral Podiatry Reason: Specialty Services Required	*FONTANA FOR REFERRALS ONLY FONTANA CA 92335-6720 Specialty: Podiatry	Outpatient Service	Routine

Comment: Reason: Left foot pain since injury on 6/19/15. Was being seen with employee health at her employer but has been released.

Question	Answer
For consults, do you authorize this department to book a telephone or video visit if available?:	Yes

**Indications**

LEFT FOOT PAIN [M79.672 (ICD-10-CM)]

**Patient Instructions**

Your appointment has been scheduled for the Department of Podiatry/Podiatrist: 818-375-1690 with DR. CLAUSSEN on 4/8/16 at 10:00 AM at KAISER FONTANA BUILDING 3 ONT THE 1ST FLOOR. Please call the specialty department directly for any cancellation or reschedule needs.

**Your Kaiser Permanente Care Instructions**

**Body Mass Index: Care Instructions**

**Your Care Instructions**

Body mass index (BMI) can help you see if your weight is raising your risk for health problems. It uses a

---

**04/06/2016 - Office Visit in FAMILY MEDICINE (continued)**

---

**Patient Instructions (continued)**

---

formula to compare how much you weigh with how tall you are. A BMI between 18.5 and 24.9 is considered healthy. A BMI between 25 and 29.9 is considered overweight. A BMI of 30 or higher is considered obese.

If your BMI is in the normal range, it means that you have a lower risk for weight-related health problems. If your BMI is in the overweight or obese range, you may be at increased risk for weight-related health problems, such as high blood pressure, heart disease, stroke, arthritis or joint pain, and diabetes.

BMI is just one measure of your risk for weight-related health problems. You may be at higher risk for health problems if you are not active, you eat an unhealthy diet, or you drink too much alcohol or use tobacco products.

**Follow-up care is a key part of your treatment and safety.** Be sure to make and go to all appointments, and call your doctor if you are having problems. It's also a good idea to know your test results and keep a list of the medicines you take.

### **How can you care for yourself at home?**

- Practice healthy eating habits. This includes eating plenty of fruits, vegetables, whole grains, lean protein, and low-fat dairy.
- Get at least 30 minutes of exercise 4 to 5 days a week or more. Brisk walking is a good choice. You also may want to do other activities, such as running, swimming, cycling, or playing tennis or team sports.
- Do not smoke. Smoking can increase your risk for health problems. If you need help quitting, talk to your doctor about stop-smoking programs and medicines. These can increase your chances of quitting for good.
- Limit alcohol to 2 drinks a day for men and 1 drink a day for women. Too much alcohol can cause health problems.

### **If you have a BMI higher than 25**

- Your doctor may do other tests to check your risk for weight-related health problems. This may include measuring the distance around your waist. A waist measurement of more than 40 inches in men or 35 inches in women can increase the risk of weight-related health problems.
- Talk with your doctor about steps you can take to stay healthy or improve your health. You may need to make lifestyle changes to lose weight and stay healthy, such as changing your diet and getting regular exercise.

### **Where can you learn more?**

Go to <http://www.kp.org>

Enter **S176** in the search box to learn more about "**Body Mass Index: Care Instructions.**"

Current as of: February 20, 2015

Content Version: 10.6

© 2006-2015 Healthwise, Incorporated. Care instructions adapted under license by your healthcare professional. If you have questions about a medical condition or this instruction, always ask your healthcare professional. Healthwise, Incorporated disclaims any warranty or liability for your use of this information.



04/06/2016 - Office Visit in FAMILY MEDICINE (continued)

Patient Instructions (continued)

## Your Kaiser Permanente Care Instructions

### Foot Pain: Care Instructions

#### Your Care Instructions

Foot injuries that cause pain and swelling are fairly common. Almost all sports or home repair projects can cause a misstep that ends up as foot pain. Normal wear and tear, especially as you get older, also can cause foot pain.

Most minor foot injuries will heal on their own, and home treatment is usually all you need to do. If you have a severe injury, you may need tests and treatment.

**Follow-up care is a key part of your treatment and safety.** Be sure to make and go to all appointments, and call your doctor if you are having problems. It's also a good idea to know your test results and keep a list of the medicines you take.

#### How can you care for yourself at home?

- Take pain medicines exactly as directed.
  - ◆ If the doctor gave you a prescription medicine for pain, take it as prescribed.
  - ◆ If you are not taking a prescription pain medicine, ask your doctor if you can take an over-the-counter medicine.
- Rest and protect your foot. Take a break from any activity that may cause pain.
- Put ice or a cold pack on your foot for 10 to 20 minutes at a time. Put a thin cloth between the ice and your skin.
- Prop up the sore foot on a pillow when you ice it or anytime you sit or lie down during the next 3 days. Try to keep it above the level of your heart. This will help reduce swelling.
- Your doctor may recommend that you wrap your foot with an elastic bandage. Keep your foot wrapped for as long as your doctor advises.
- If your doctor recommends crutches, use them as directed.
- Wear roomy footwear.
- As soon as pain and swelling end, begin gentle exercises of your foot. Your doctor can tell you which exercises will help.

#### When should you call for help?

Call **911** anytime you think you may need emergency care. For example, call if:

- Your foot turns pale, white, blue, or cold.

Call **your doctor now** or seek immediate medical care if:

- You cannot move or stand on your foot.
- Your foot looks twisted or out of its normal position.
- Your foot is not stable when you step down.
- You have signs of infection, such as:
  - ◆ Increased pain, swelling, warmth, or redness.
  - ◆ Red streaks leading from the sore area.

04/06/2016 - Office Visit in FAMILY MEDICINE (continued)

## Patient Instructions (continued)

- ◆ Pus draining from a place on your foot.
- ◆ A fever.
- Your foot is numb or tingly.

Watch closely for changes in your health, and be sure to contact your doctor if:

- You do not get better as expected.
- You have bruises from an injury that last longer than 2 weeks.

## Where can you learn more?

Go to <http://www.kp.org>

Enter **D999** in the search box to learn more about "**Foot Pain: Care Instructions.**"

Current as of: May 22, 2015

Content Version: 10.6

© 2006-2015 Healthwise, Incorporated. Care instructions adapted under license by your healthcare professional. If you have questions about a medical condition or this instruction, always ask your healthcare professional. Healthwise, Incorporated disclaims any warranty or liability for your use of this information.

## END OF ENCOUNTER

04/07/2016 - Released Future/Standing Orders in COMPLETE CARE

## Visit Information

## Provider Information

## Encounter Provider

Magana, Jose L (M.D.), M.D.

## Department

Name	Address	Phone
COMPLETE CARE	10800 MAGNOLIA AVE Riverside CA 92505-3043	833-574-2273

## Reason for Visit

## Visit Diagnosis

- CKD STAGE 2 (GFR 60-89) [N18.2]

## Labs

## CREATININE [639663550] (Discontinued)

Electronically signed by: Program, Complete Care on 04/06/16 0159

Status: Discontinued

Ordering user: Program, Complete Care 04/06/16 0159

Authorized by: Magana, Jose L (M.D.), M.D.

Ordering mode: Standard

Frequency: Routine 04/07/16 -

Class: Normal

**04/07/2016 - Released Future/Standing Orders in COMPLETE CARE (continued)****Labs (continued)**

Quantity: 1 Instance released by: Program, Complete Care (auto-released)  
4/8/2016 1:29 AM

Discontinued by: Interface, Scal\_Lab 09/07/16 1145 [Other (DUPLICATE-RESULTS PENDING FOR ANOTHER ACTIVE ORDER)]

**Diagnoses**

CKD STAGE 2 (GFR 60-89) [N18.2]

**Provider Details**

Provider	NPI
Magana, Jose L (M.D.), M.D.	1821335118

**Specimen Information**

ID	Type	Source	Collected By
592098041	—	BLOOD	—

**Indications**

CKD STAGE 2 (GFR 60-89) [N18.2 (ICD-10-CM)]

**ELECTROLYTE PANEL (NA, K, CL, CO2) [639663551] (Discontinued)**

Electronically signed by: Program, Complete Care on 04/06/16 0159 Status: **Discontinued**

Ordering user: Program, Complete Care 04/06/16 0159

Authorized by: Magana, Jose L (M.D.), M.D.

Ordering mode: Standard

Frequency: Routine 04/07/16 -

Class: Normal

Quantity: 1

Instance released by: Program, Complete Care (auto-released)  
4/8/2016 1:29 AM

Discontinued by: Interface, Scal\_Lab 09/07/16 1145 [Other (DUPLICATE-RESULTS PENDING FOR ANOTHER ACTIVE ORDER)]

**Diagnoses**

CKD STAGE 2 (GFR 60-89) [N18.2]

**Provider Details**

Provider	NPI
Magana, Jose L (M.D.), M.D.	1821335118

**Specimen Information**

ID	Type	Source	Collected By
592098041	—	BLOOD	—

**Indications**

CKD STAGE 2 (GFR 60-89) [N18.2 (ICD-10-CM)]

**MICROALBUMIN, URINE [639663549] (Final result)**

Electronically signed by: Program, Complete Care on 04/06/16 0159

Status: **Completed**

This order may be acted on in another encounter.

Ordering user: Program, Complete Care 04/06/16 0159

Authorized by: Magana, Jose L (M.D.), M.D.

Ordering mode: Standard

Frequency: Routine 04/07/16 -

Class: Normal

Quantity: 1

Lab status: Final result

Instance released by: Program, Complete Care (auto-released) 4/8/2016 1:29 AM

**Diagnoses**

CKD STAGE 2 (GFR 60-89) [N18.2]

**Provider Details**

Provider	NPI
Magana, Jose L (M.D.), M.D.	1821335118

**Specimen Information**

ID	Type	Source	Collected By
C0000220162510 35754	—	URINE	Patient, Collect 09/07/16 1216

**MICROALBUMIN, URINE [639663549] (Abnormal)**

Resulted: 09/08/16 0901, Result status: Final result

## 04/07/2016 - Released Future/Standing Orders in COMPLETE CARE (continued)

## Labs (continued)

Order status: Completed  
Collected by: Patient,Collect 09/07/16 1216  
Narrative:

Filed by: Interface, Scal\_Lab\_Cerner 09/08/16 0901  
Resulting lab: SHERMAN WAY REGIONAL LABORATORY

RMS ACCN: 592098048

OTHER PROVIDERS HAVE RECEIVED THIS RESULT DUE TO DUPLICATE ORDERS FOR THIS TEST. YOU MAY HAVE ORDERED THIS EXACT TEST OR ONE OF ITS COMPONENTS. THUS, COORDINATION OF CARE IS NECESSARY. CLICK ON THE ORDER DETAILS HYPERLINK FOR INDICATION OF ALL PROVIDERS WHO HAVE RECEIVED NOTIFICATION OF THIS RESULT.

Acknowledged by: Magana, Jose L (M.D.), M.D. on 09/08/16 1039

## Components

Component	Value	Reference Range	Flag	Lab
MICROALBUMIN, UR, QN, DETECTION LIMIT <= 20 MG/L	161.7	<=120.0 mg/L	H ^	956
CREATININE, URINE	262.3	15.0 - 278.0 mg/dL	—	956
MICROALBUMIN/CREATININE, URINE	61.6	<=29.9 mcg/mg Creat	H ^	956

Comment:

Threshold to diagnose Microalbuminuria:

Microalbumin-Random: >29.0 mcg/mg Creat

Two or more positive tests are required to diagnose microalbuminuria.

## CC List

Recipient	Modifier	Fax	Address	Added
Magana, Jose L (M.D.), M.D.	—	—	—	—

## Recipients

Magana, Jose L (M.D.), M.D.

Response able?	Delivery Method	Outcome	Message ID
In Basket	Result sent	316144082	
Provider: 286691 (provider defined by Results Routing)			
Result routed to linked user K406199 using In Basket			
K406199 added as CC recipient (Source: ORD 105 - CC List)			
CC message sent to user K406199 via In Basket			

## Testing Performed By

Lab - Abbreviation	Name	Director	Address	Valid Date Range
240 - 956	SHERMAN WAY REGIONAL LABORATORY	Darryl Erik Palmer- Toy, MD, PhD	11668 Sherman Way NORTH HOLLYWOOD CA 91605	09/01/10 1119 - 06/01/17 0325

## MICROALBUMIN, URINE [639663549] (Abnormal)

Resulted: 09/08/16 0901, Result status: Final result

Order status: Completed  
Collected by: Patient,Collect 09/07/16 1216  
Narrative:

Filed by: Interface, Scal\_Lab\_Cerner 09/08/16 0901  
Resulting lab: SHERMAN WAY REGIONAL LABORATORY

RMS ACCN: 592098048

OTHER PROVIDERS HAVE RECEIVED THIS RESULT DUE TO DUPLICATE ORDERS FOR THIS TEST. YOU MAY HAVE ORDERED THIS EXACT TEST OR ONE OF ITS COMPONENTS. THUS, COORDINATION OF CARE IS NECESSARY. CLICK ON THE ORDER DETAILS HYPERLINK FOR INDICATION OF ALL PROVIDERS WHO HAVE RECEIVED NOTIFICATION OF THIS RESULT.

04/07/2016 - Released Future/Standing Orders in COMPLETE CARE (continued)

## Labs (continued)

## Components

Component	Value	Reference Range	Flag	Lab
MICROALBUMIN, UR, QN, DETECTION LIMIT <= 20 MG/L	161.7	<=120.0 mg/L	H ^	956
CREATININE, URINE	262.3	15.0 - 278.0 mg/dL	—	956
MICROALBUMIN/CREATININE, URINE	61.6	<=29.9 mcg/mg Creat	H ^	956

## Comment:

Threshold to diagnose Microalbuminuria:

Microalbumin-Random: &gt;29.0 mcg/mg Creat

Two or more positive tests are required to diagnose microalbuminuria.

## Reviewed by

Magana, Jose L (M.D.), M.D. on 09/08/16 1039  
Magana, Jose L (M.D.), M.D. on 09/08/16 1039

## CC List

Recipient	Modifier	Fax	Address	Added
Magana, Jose L (M.D.), M.D.	—	—	—	—

## Recipients

Magana, Jose L (M.D.), M.D.

Response?	Delivery Method	Outcome	Message ID
In Basket	Result sent	316144082	
Provider: 286691 (provider defined by Results Routing)			
Result routed to linked user K406199 using In Basket			
K406199 added as CC recipient (Source: ORD 105 - CC List)			
CC message sent to user K406199 via In Basket			

## Testing Performed By

Lab - Abbreviation	Name	Director	Address	Valid Date Range
240 - 956	SHERMAN WAY REGIONAL LABORATORY	Darryl Erik Palmer- Toy, MD, PhD	11668 Sherman Way NORTH HOLLYWOOD CA 91605	09/01/10 1119 - 06/01/17 0325

MICROALBUMIN, URINE [639663549]

Resulted: 09/08/16 0324, Result status: In process

Order status: Completed

Filed by: Interface, Scal\_Lab\_Cerner 09/08/16 0324

Collected by: Patient,Collect 09/07/16 1216

Narrative:

RMS ACCN: 592098048

OTHER PROVIDERS HAVE RECEIVED THIS RESULT DUE TO DUPLICATE ORDERS FOR THIS TEST. YOU MAY HAVE ORDERED THIS EXACT TEST OR ONE OF ITS COMPONENTS. THUS, COORDINATION OF CARE IS NECESSARY. CLICK ON THE ORDER DETAILS HYPERLINK FOR INDICATION OF ALL PROVIDERS WHO HAVE RECEIVED NOTIFICATION OF THIS RESULT.

## Reviewed by

Magana, Jose L (M.D.), M.D. on 09/08/16 1039  
Magana, Jose L (M.D.), M.D. on 09/08/16 1039

04/07/2016 - Released Future/Standing Orders in COMPLETE CARE (continued)

## Labs (continued)

## CC List

Recipient	Modifier	Fax	Address	Added
Magana, Jose L (M.D.), M.D.	—	—	—	—

## Indications

CKD STAGE 2 (GFR 60-89) [N18.2 (ICD-10-CM)]

## All Reviewers List

Magana, Jose L (M.D.), M.D. on 9/8/2016 10:39  
Magana, Jose L (M.D.), M.D. on 9/8/2016 10:39

## END OF ENCOUNTER

04/08/2016 - Call Center Telephone Encounter in FAMILY MEDICINE

## Visit Information

## Provider Information

## Encounter Provider

Magana, Jose L (M.D.), M.D.

## Department

Name	Address	Phone
FAMILY MEDICINE	14011 PARK AVE Victorville CA 92392-2413	833-574-2273

## Reason for Visit

## Chief Complaint

- REQUEST FORM COMPLETION, onset date 4/8/2016

## Visit Diagnosis

- LEFT FOOT PAIN [M79.672]

## Clinical Notes

## Telephone Encounter

Saucedo, Ruth at 4/8/2016 1353

Author: Saucedo, Ruth  
Filed: 4/8/2016 1:55 PM  
Status: Signed

Service: —  
Encounter Date: 4/8/2016  
Editor: Saucedo, Ruth

Author Type: —  
Creation Time: 4/8/2016 1:53 PM

## Form Request

Patient's age: 52 years.

Form for: off work; patient calling wanting to know if she can have a foot extension for 4/11/-4/14/16 for her foot pain. She was seen on 4/6/16. Please advise. Thank you

Form provided by: Kaiser Permanente

Upon completion, form will be: picked up

Date needed by: asap

**04/08/2016 - Call Center Telephone Encounter in FAMILY MEDICINE (continued)**

Clinical Notes (continued)

(Note: Please allow 72 hours for form completion.)

Caller's relationship to patient? self

Best time available for callback: Anytime  
Callback number:**Mobile 909-910-6937**Do you authorize a Kaiser employee to leave a message? yes.  
If active on KP.ORG, do you authorize a response to this message via secured email? yes.

Message sent to office of: JOSE L MAGANA MD, M.D.

Electronically signed by Saucedo, Ruth at 4/8/2016 1:55 PM

**Betlach, Nannette L (L.V.N.), L.V.N. at 4/8/2016 1436**

Author: Betlach, Nannette L (L.V.N.), L.V.N.	Service: —	Author Type: LICENSED VOCATIONAL NURSE
Filed: 4/8/2016 2:37 PM	Encounter Date: 4/8/2016	Creation Time: 4/8/2016 2:36 PM
Status: Signed	Editor: Betlach, Nannette L (L.V.N.), L.V.N. (LICENSED VOCATIONAL NURSE)	

Patient is requesting off work order extension for her foot pain.

Pended.

Electronically signed by Betlach, Nannette L (L.V.N.), L.V.N. at 4/8/2016 2:37 PM

**Magana, Jose L (M.D.), M.D. at 4/11/2016 0953**

Author: Magana, Jose L (M.D.), M.D.	Service: —	Author Type: Physician
Filed: 4/11/2016 9:53 AM	Encounter Date: 4/8/2016	Creation Time: 4/11/2016 9:53 AM
Status: Signed	Editor: Magana, Jose L (M.D.), M.D. (Physician)	

signed

Electronically signed by Magana, Jose L (M.D.), M.D. at 4/11/2016 9:53 AM

**Betlach, Nannette L (L.V.N.), L.V.N. at 4/11/2016 1025**

Author: Betlach, Nannette L (L.V.N.), L.V.N.	Service: —	Author Type: LICENSED VOCATIONAL NURSE
Filed: 4/11/2016 10:25 AM	Encounter Date: 4/8/2016	Creation Time: 4/11/2016 10:25 AM
Status: Signed	Editor: Betlach, Nannette L (L.V.N.), L.V.N. (LICENSED VOCATIONAL NURSE)	

Patient notified to pick up off work order at reception after 3pm

Electronically signed by Betlach, Nannette L (L.V.N.), L.V.N. at 4/11/2016 10:25 AM

**END OF ENCOUNTER**

04/08/2016 - Call Center Telephone Encounter in FAMILY MEDICINE (continued)

04/11/2016 - Call Center Telephone Encounter in FAMILY MEDICINE

## Visit Information

## Provider Information

## Encounter Provider

Magana, Jose L (M.D.), M.D.

## Department

Name	Address	Phone
FAMILY MEDICINE	14011 PARK AVE Victorville CA 92392-2413	833-574-2273

## Reason for Visit

## Chief Complaint

- REQUEST FORM COMPLETION, onset date 4/11/2016

## Clinical Notes

## Telephone Encounter

## Imbott, Lannes R at 4/11/2016 0920

Author: Imbott, Lannes R  
Filed: 4/11/2016 9:21 AM  
Status: Signed

Service: —  
Encounter Date: 4/11/2016  
Editor: Imbott, Lannes R

Author Type: —  
Creation Time: 4/11/2016 9:20 AM

## Form Request

Patient's age: 52 years.

Form for: off work extension needed by today for her employer please

Form provided by: Kaiser Permanente

Upon completion, form will be: picked up

Date needed by: ASAP by today she needs it

(Note: Please allow 72 hours for form completion.)

Caller's relationship to patient? self

Best time available for callback: Anytime

Callback number:

Home Phone 760-780-0765

Work Phone Data Not Entered

KPNS ONLY TEXT 909-910-6937

Mobile 909-910-6937

Do you authorize a Kaiser employee to leave a message? yes.

If active on KP.ORG, do you authorize a response to this message via secured email? no.

Message sent to office of: JOSE L MAGANA MD, M.D.



**04/11/2016 - Call Center Telephone Encounter in FAMILY MEDICINE (continued)****Clinical Notes (continued)**

Electronically signed by Imbott, Lannes R at 4/11/2016 9:21 AM

**Betlach, Nannette L (L.V.N.), L.V.N. at 4/11/2016 1025**Author: Betlach, Nannette L (L.V.N.),  
L.V.N.  
Filed: 4/11/2016 10:25 AM  
Status: Signed

Service: —

Encounter Date: 4/11/2016

Editor: Betlach, Nannette L (L.V.N.), L.V.N. (LICENSED VOCATIONAL NURSE)

Author Type: LICENSED VOCATIONAL  
NURSE

Creation Time: 4/11/2016 10:25 AM

## See related message

Electronically signed by Betlach, Nannette L (L.V.N.), L.V.N. at 4/11/2016 10:25 AM

**END OF ENCOUNTER****04/19/2016 - Allied Health/Nurse Visit in PLASTIC SURGERY****Visit Information****Provider Information****Encounter Provider**

Limon, Margo (R.N.), R.N.

**Referring Provider**

Magana, Jose L (M.D.), M.D.

**Department****Name**

PLASTIC SURGERY

**Address**9961 SIERRA AVE  
Fontana CA 92335-6720**Phone**

866-454-3485

**Reason for Visit****Chief Complaint**

- EDUCATION (panniculectomy class)

**Vitals****Vital Signs**

Most recent update: 4/19/2016 2:02 PM

Ht

5' 1" (1.549 m)

Wt

189 lb (85.7 kg)

BMI

35.71 kg/m<sup>2</sup>**Clinical Notes****Progress Notes****Humphreys, Tina M at 4/19/2016 1402**Author: Humphreys, Tina M  
Filed: 4/27/2016 3:58 PM  
Status: Signed

Service: —

Encounter Date: 4/19/2016

Editor: Humphreys, Tina M (CLINIC ASSISTANT)

Author Type: CLINIC ASSISTANT

Creation Time: 4/19/2016 2:02 PM

**04/19/2016 - Allied Health/Nurse Visit in PLASTIC SURGERY (continued)**

Clinical Notes (continued)

**CLINIC ASSISTANT VISIT NOTES**

Patient presents with:

EDUCATION: panniculectomy class

-----  
Ht 5' 1" (1.549 m) | Wt 189 lb (85.73 kg) | BMI 35.73 kg/m2  
-----

Estimated body mass index is 35.73 kg/(m^2) as calculated from the following:

Height as of this encounter: 5' 1" (1.549 m).

Weight as of this encounter: 189 lb (85.73 kg).

-----  
**History**

Smoking status :

- Never Smoker :

Smokeless tobacco :

- Never Used :

-----  
**PROACTIVE CARE ACTIONS**

Proactive Office Encounter Actions: Staying Healthy Flyer given

-----  
Tina M. Humphreys M.A.II

Electronically signed by Humphreys, Tina M at 4/27/2016 3:58 PM

**Limon, Margo (R.N.), R.N. at 4/27/2016 1555**

Author: Limon, Margo (R.N.), R.N.  
Filed: 4/27/2016 3:58 PM  
Status: Signed

Service: —  
Encounter Date: 4/19/2016  
Editor: Limon, Margo (R.N.), R.N. (REGISTERED NURSE)

Author Type: REGISTERED NURSE  
Creation Time: 4/27/2016 3:55 PM

**PANNICULECTOMY CLASS**

Sherry Chowdhuary is a 52 year old female.  
-----

**04/19/2016 - Allied Health/Nurse Visit in PLASTIC SURGERY (continued)****Clinical Notes (continued)****EDUCATION:**

Patient attended Panniculectomy Class on 4/27/2016

**PANNICULECTOMY NURSING NOTES****EDUCATION:****Panniculectomy Education Topics:**

Body Contouring Surgeries

Risks and Complications

Candidate Guidelines for Surgery (including stable weight, nonsmoking)

Scar Locations/Care

Preoperative Teaching and Guidelines

Day of Surgery Expectations and Guidelines

Postoperative Teaching and Guidelines

Pain Management

Photo Examples

No Coverage of Cosmetic Procedures

Other Information

Booklets, pamphlets, and flyers given

**PLAN:**

YES Patient desires consult appointment with plastic surgeon

NA Patient is undecided.

NA Patient is not interested.

NA Patient working on NA issues first.

**Comments:**

Estimated body mass index is 35.73

Height as of this encounter: 5'1"

Weight as of this encounter: 189 lb

All students were informed on the risks and complications involved in having a BMI &gt; 30; and instructed on healthy ways of weight loss and given Kaiser Permanente's Lifestyle/Weight Reduction class flyer and Weight Watchers information. Weight limits were discussed fully in class.

**Explained Aftercare Instructions with Patient:**

Plastic Surgeon Consult appointment will be either sent in the mail or by phone message in 2-4 weeks. Call the call center (866) 454-3485 if appointment has not been received after 6 weeks. For holidays and after hours, call (888) 576-6225.

**MARGO LIMON RN**

04/19/2016 - Allied Health/Nurse Visit in PLASTIC SURGERY (continued)

## Clinical Notes (continued)

Plastic Surgery Department  
Fontana Medical Center

Electronically signed by Limon, Margo (R.N.), R.N. at 4/27/2016 3:58 PM

## Referrals

## Outpatient Service #2126073477

Reason: Specialty Services Required  
Class: Internal  
Status updated on: 3/24/2016Priority: Routine  
Status: Closed  
Valid dates: From 3/24/2016 to 3/24/2017

## Referred From

Location: VICTORVILLE MEDICAL OFFICE 1 U  
Provider: Magana, Jose L (M.D.), M.D.Department: FAMFOHD FAM  
Provider address: 14011 PARK AVENUE VICTORVILLE CA  
92392-2413

## Referred To

Location: \*FONTANA

Specialty: Plastic Surgery

## Visits

Requested: 1

Authorized: 1

Completed: 1

Scheduled: 0

## Procedures

## REFERRAL PLASTIC SURGERY

Number requested: 1

Number approved: 1

## Diagnoses

- E65 (ICD-10-CM) - PANNICULUS OF ABDOMEN

## Referral Notes

## Provider Comments by Magana, Jose L (M.D.), M.D. at 3/24/2016 1403

Summary: Provider Comments

Reason: patient with frequent panniculitis after bariatric surgery , patient is depressed, she is not able to have sex, marital problems due to excess of skin.

## Order

## REFERRAL PLASTIC SURGERY [635964202]

Electronically signed by: Magana, Jose L (M.D.), M.D. on 03/24/16 1403

Status: Active

Ordering user: Magana, Jose L (M.D.), M.D. 03/24/16 1403

Authorized by: Magana, Jose L (M.D.), M.D.

Ordered during: Office Visit on 03/24/2016

Diagnoses

PANNICULUS OF ABDOMEN [E65]

Order comments: Reason: patient with frequent panniculitis after bariatric surgery , patient is depressed, she is not able to have sex, marital problems due to excess of skin.

## Triage

## 04/19/2016 - Allied Health/Nurse Visit in PLASTIC SURGERY (continued)

## Referrals (continued)

## Triage Information

Decision: None

Schedule by date: 4/7/2016

## END OF ENCOUNTER

## 04/22/2016 - Office Visit in PLASTIC SURGERY

## Visit Information

## Provider Information

## Encounter Provider

Kiran, Ravi V (M.D.), M.D.

## Authorizing Provider

Kiran, Ravi V (M.D.), M.D.

## Department

## Name

PLASTIC SURGERY

## Address

9961 SIERRA AVE  
Fontana CA 92335-6720

## Phone

866-454-3485

## Level of Service

## Level of Service

OUTPT NEW LEVEL 3

## Reason for Visit

## Chief Complaint

- CONSULTATION (patient with frequent panniculitis after bariatric surgery , patient is depressed, she is not able to have sex, marital problems due to excess of skin.)

## Visit Diagnosis

- PANNICULUS OF ABDOMEN (primary) [E65]

## Vitals

## Vital Signs

Most recent update: 4/22/2016 9:30 AM

BP	Pulse	Ht	Wt	BMI
121/76	73	5' 2.5" (1.588 m)	189 lb (85.7 kg)	34.02 kg/m <sup>2</sup>

## Clinical Notes

## Nursing Note

## Gilford, Connie R at 4/22/2016 0931

Author: Gilford, Connie R  
Filed: 4/22/2016 9:31 AM  
Status: Signed

Service: —  
Encounter Date: 4/22/2016  
Editor: Gilford, Connie R (CLINIC ASSISTANT)

Author Type: CLINIC ASSISTANT  
Creation Time: 4/22/2016 9:31 AM

## CLINIC ASSISTANT VISIT NOTES

Patient presents with:

CONSULTATION: patient with frequent panniculitis after bariatric surgery , patient is depressed, she is not able to have sex, marital problems due to excess of skin.

**04/22/2016 - Office Visit in PLASTIC SURGERY (continued)**

**Clinical Notes (continued)**

BP 121/76 mmHg | Pulse 73 | Ht 5' 2.5" (1.588 m) | Wt 189 lb (85.73 kg) | BMI 34.00 kg/m2

Estimated body mass index is 34 kg/(m^2) as calculated from the following:

Height as of this encounter: 5' 2.5" (1.588 m).

Weight as of this encounter: 189 lb (85.73 kg).

**History**

Smoking status

- Never Smoker

Smokeless tobacco

- Never Used

**PROACTIVE CARE ACTIONS**

Proactive Office Encounter Actions: Member given Patient Instructions on BMI/Weight Management

Connie Gilford, MA II

Electronically signed by Gilford, Connie R at 4/22/2016 9:31 AM

**Progress Notes**

**Kiran, Ravi V (M.D.), M.D. at 4/22/2016 1009**

Author: Kiran, Ravi V (M.D.), M.D.  
Filed: 4/22/2016 5:16 PM  
Status: Signed

Service: —  
Encounter Date: 4/22/2016  
Editor: Kiran, Ravi V (M.D.), M.D. (Physician)

Author Type: Physician  
Creation Time: 4/22/2016 10:09 AM

**Review of Systems**

Cardiovascular: Negative for chest pain and palpitations.

Respiratory: Negative for shortness of breath and wheezing.

Chief complaint: Patient presents with:

CONSULTATION: patient with frequent panniculitis after bariatric surgery , patient is depressed, she is not able to have sex, marital problems due to excess of skin.

Sherry Chowdhuary is a 52 year old woman

04/22/2016 - Office Visit in PLASTIC SURGERY (continued)

## Clinical Notes (continued)

Well known to me from previous  
Bilateral breast reduction mammoplasties. 1/31/2007

Now here for evaluation of excess lower abdominal skin/pannus.

Current complaints are rashes under skin folds - treatable with topical meds, cosmetic concerns and back discomfort.

Maximal weight: 250 lbs

S/P weight loss 61 Lbs.

She went down to 172 lbs and gained it back.

PE:

BP 121/76 mmHg | Pulse 73 | Ht 1.588 m (5' 2.5") | Wt 85.73 kg (189 lb) | BMI 34.00 kg/m2

Constitutional: . No acute distress.

Well developed, well nourished

HEENT:

Head: Normocephalic and atraumatic.

Ears: external ears normal in appearance

Nose: Nose normal.

Mouth/Throat: Oropharynx is clear and moist.

Eyes: sclera anicteric Conjunctivae and extraocular motions are normal. Pupils are equal, round,

Neck: Normal range of motion. Neck supple.

Cardiovascular: Normal rate

Pulmonary/Chest: breathing comfortably, No respiratory distress.

Musculoskeletal: Normal range of motion.

Neurological: alert and oriented., Gait normal.

Skin: Skin is warm and dry.

Psychiatric: Mood, affect and judgment normal.

Abdomen:

+ pannus in lower abdomen.

### Past Medical History

Diagnosis	Date
• DM.	
• OBESITY.	
• HYPERLIPIDEMIA	
• HX OF HTN	
• LOCALIZED SWELLING ON SKIN	4/5/2011
• SEVERE OBESITY, BMI 40-44.9, ADULT	4/5/2011
• HX OF BARIATRIC SURGERY	9/21/2011

04/22/2016 - Office Visit in PLASTIC SURGERY (continued)

## Clinical Notes (continued)

- |                               |           |
|-------------------------------|-----------|
| • HX OF CHOLECYSTECTOMY       | 9/21/2011 |
| • OBESITY, BMI 34-34.9, ADULT | 5/8/2012  |

## Past Surgical History

## Procedure

- |                          | Laterality | Date |
|--------------------------|------------|------|
| • Cesarian section<br>X3 |            |      |
| • Reduction mammoplasty  |            |      |

## Allergies

## Allergen

- | Allergen              | Reactions |
|-----------------------|-----------|
| • Lisinopril<br>Cough | Other     |

## Reactions

## Other

## Social hx:

No smoking

Occupation: CNA

## Family hx:

Father with HTN.

Mother with HTN.

## PHYSICAL EXAM:

BP 121/76 mmHg | Pulse 73 | Ht 1.588 m (5' 2.5") | Wt 85.73 kg (189 lb) | BMI 34.00 kg/m2

Constitutional: . No acute distress.

Well developed, well nourished

## HEENT:

Head: Normocephalic and atraumatic.

Ears: external ears normal in appearance

Nose: Nose normal.

Mouth/Throat: Oropharynx is clear and moist.

Eyes: sclera anicteric Conjunctivae and extraocular motions are normal. Pupils are equal, round,

Neck: Normal range of motion. Neck supple.

Cardiovascular: Normal rate

Pulmonary/Chest: breathing comfortably, No respiratory distress.

Musculoskeletal: Normal range of motion.

Neurological: alert and oriented., Gait normal.

Skin: Skin is warm and dry.

Psychiatric: Mood, affect and judgment normal.

Abdominal pannus: moderate. The pannus covers the entire mons pubis. There is no evidence of skin rash under the fold.



---

**04/22/2016 - Office Visit in PLASTIC SURGERY (continued)**

---

**Clinical Notes (continued)**

---

---

**ASSESSMENT:**

E65 PANNICULUS OF ABDOMEN (primary encounter diagnosis)

**PLAN:****Recommend further weight loss prior to surgery.-Goal BMI 30  
Patient has a symptomatic lower abdominal pannus.**

The procedure fully discussed - differences between a cosmetic abdominoplasty and a reconstructive abdominal lipectomy or panniculectomy were fully explained. An abdominoplasty is cosmetic and not a covered procedure whereas a panniculectomy can be performed if specific medical criteria are met. A panniculectomy may not provide significant cosmetic improvement but may improve the conditions contributing to development of rashes although there is no assurance of such. Other risks were reviewed such as bleeding, infection, hypertrophic/poor scarring, dehiscence and delayed wound healing, persistent seroma, loss of umbilicus, unexpected hernia in need of repair, DVT, PE, continued symptoms, asymmetry of contour and/or poor cosmetic outcome, pain that may be permanent, suture reactions, and need for further surgery were also explained. Patient understands weight must be stable for several months prior to surgery.

Panniculectomy with umbilical repositioning discussed. This is a cosmetic fee And needs to be paid up front.

I also discussed with her that if the patient wishes to have an abdominoplasty, it can be offered for a discounted fee as part of the cosmetic Program since patient is already a candidate for a panniculectomy. This is a reduced fee compared to the normal stand alone fee for an abdominoplasty. The fee needs to be paid upfront.

She is leaning towards abdominoplasty.

RAVI V KIRAN MD

Electronically signed by Kiran, Ravi V (M.D.), M.D. at 4/22/2016 5:16 PM

**Patient Instructions**

---

---

Thank you for your visit today.

I hope our contact was courteous and respectful, and my nurses have shown care and concern during your visit.

I hope I was able to address your concerns, explain what I was doing during the visit

I hope I was able to explain the problems using words that were easy for you to understand

**04/22/2016 - Office Visit in PLASTIC SURGERY (continued)**

**Patient Instructions (continued)**

My goal is to address all your concerns and spend enough time answering your questions my sincere effort is to provide quality of service to my patients

I hope our service has been a 10/10. If I can be of any further assistance please let me know.

To e-mail dr. kiran : Sign up at [www.kp.org](http://www.kp.org)

*You may receive a brief survey from Kaiser Permanente asking you to evaluate todays clinic experience. Please complete the survey and return at your earliest convenience. This will help us improve our services to you. We thank you in advance.*

If you have any questions or concerns, please call the Kaiser Advice Registered Nurse at (909) 427-3909, Monday - Friday 8:30 am - 4:30 pm. If the nurse is unavailable to answer your call, please leave a message and your call will be returned.

On holidays and after working hours, please contact:  
1-888-KP-ON-CALL (1-888-576-6225).

=====

HEALTHY LIVING HELPLINE: (866) 402-4320 Mon-Fri 8:00a-4:30p

It's easy! Just one free phone call for lifestyle coaching on to quit smoking, weight loss, getting active/fit and/or eating healthy.

Take your total health assessment online ([kp.org/healthylifestyles](http://kp.org/healthylifestyles)).

=====

MY HEALTH MANAGER: Register online at [KP.org](http://KP.org) for email access to your health care team, your medical record (test results, immunization record), to refill prescriptions, view upcoming or to schedule appointments, and more!

=====

Please bring an UPDATED MEDICATION LIST with you to all appointments. This is important as pharmacy records only indicate what medications you have been prescribed and when, but may not necessarily reflect the way you currently take your medications. Be sure to include vitamins and over the counter (OTC) or herbal medications on your list as it is important for your physicians to be aware that you may be taking these as well.

**END OF ENCOUNTER**

04/22/2016 - Office Visit in PLASTIC SURGERY (continued)

06/20/2016 - Letter (Out) in POPULATION CARE MANAGEMENT PRV

## Visit Information

## Provider Information

## Encounter Provider

Gomez, Maira

## Department

Name	Address	Phone
POPULATION CARE MANAGEMENT PRV	17296 SLOVER AVENUE Fontana CA 92337-7585	909-609-3000

## Letters

## CARE MGMT, PANEL SUPPORT by Gomez, Maira on 6/20/2016

Status: Sent  
Letter body:

Comments: Monthly Outreach



6/20/2016

MRN: 000007877387

Sherry Chowdhury  
15428 Morada Rd  
Victorville CA 92394-1937**BLOOD TEST DUE NOW**

Dear Sherry,

It is time to complete your yearly health maintenance lab work. Necessary labs have been ordered and will expire in 30 days. Please stop at your nearest Kaiser Permanente laboratory. Labs **MAY** include a combination of:

**Hemoglobin a1c**  
**Creatinine**  
**Electrolytes**  
**Micro-albumin (urine sample)**

You are NOT required to fast and no appointment is necessary.

Medical Office	Laboratory Hours of Operation	
Chino	Mon - Fri	7:30 am - 5:00 pm
Colton	Mon - Fri	8:30 am - 5:00 pm <i>Closed between 12:30 pm - 1:30 pm</i>
Fontana MOB 1	7 Days	7:00 am - 9:00 pm
Indian Hill	Mon - Fri	7:30 am - 5:00 pm
High Desert	Mon - Fri	7:30 am - 8:30 pm Sat 7:30 am - 9:00 pm Sun 1:00 pm - 9:00 pm
Ontario MOB A	Mon - Fri	7:00 am - 7:00 pm Sat 8:00 am - 12:00 pm
Ontario MOB D	Mon - Fri	9:00 am - 7:00 pm <i>Closed between 11:30 pm - 1:30 pm</i>
Rancho	Mon - Fri	7:30 am - 7:00 pm Sat 8:15 am - 12:00 pm

**06/20/2016 - Letter (Out) in POPULATION CARE MANAGEMENT PRV (continued)****Letters (continued)**

Redlands	Mon - Fri	7:30 am - 7:00 pm Sat 8:00 am - 12:00 pm
San Bernardino	Mon - Fri	8:00 am - 4:45 pm
Upland	Mon - Fri	7:30 am - 5:00 pm

*\*\*If you have completed labs within the past 2 weeks, please disregard this letter.*

If you have any questions regarding this notification please call in directly at 909-609-3900.

Sincerely,

Your Complete Care Team

**END OF ENCOUNTER****07/23/2016 - Office Visit in OPTOMETRY****Visit Information****Provider Information**

<b>Encounter Provider</b> Felce, Roonggan Klaisri (O.D.), O.D.	<b>Authorizing Provider</b> Felce, Roonggan Klaisri (O.D.), O.D.
---	---

**Department**

Name	Address	Phone
OPTOMETRY	9961 SIERRA AVE Fontana CA 92335-6720	833-574-2273

**Level of Service**

<b>Level of Service</b> EYE EXAM W TX, INTERMEDIATE, NEW PATIENT, WO DILATION
--

**Reason for Visit****Chief Complaint**

- EYE EXAMINATION

**Visit Diagnoses**

- BILAT ASTIGMATISM [H52.203]
- RIGHT MYOPIA [H52.11]
- LEFT HYPEROPIA [H52.02]
- PRESBYOPIA [H52.4]

**Clinical Notes****Progress Notes****Felce, Roonggan Klaisri (O.D.), O.D. at 7/23/2016 1021**

Author: Felce, Roonggan Klaisri (O.D.), O.D.	Service: —	Author Type: OPTOMETRIST (O.D.)
Filed: 7/23/2016 12:10 PM	Encounter Date: 7/23/2016	Creation Time: 7/23/2016 10:21 AM
Status: Signed	Editor: Felce, Roonggan Klaisri (O.D.), O.D. (OPTOMETRIST (O.D.))	

**07/23/2016 - Office Visit in OPTOMETRY (continued)**

**Clinical Notes (continued)**

**GENERAL EYE EXAM, OPTOMETRY**

There are no exam notes on file for this visit.

HGBA1C 6.6 03/31/2014  
  
CHOL 148 03/31/2014  
TRIG 102 03/31/2014  
HDL 45 03/31/2014  
LDL CALC 83 03/31/2014  
LDL 105 01/06/2012  
CHOL/HDL 3.3 03/31/2014

BP Readings from Last 3 Encounters:  
04/22/16 : 121/76  
04/06/16 : 142/85  
03/24/16 : 146/90

I have reviewed the patient's health and medication history in the Snapshot View in Health Connect

Medications relevant to my specialty have been reviewed as appropriate. Patient to continue follow up with his/her PCP and other providers for ongoing medication reconciliation/review.

Chief Complaint/Reason for Visit: Can't see close up for some time now, some distance blur also, No Headache, No flashes, No floaters.

Last Eye Visit: 1/24/11 Nantha

Ocular History: nothing significant  
Family Ocular History: nothing significant

Cover Test: Distance: ortho

**Base Exam**

Visual Acuity (Snellen - Linear)

	Right	Left
Dist sc	20/50	20/50

07/23/2016 - Office Visit in OPTOMETRY (continued)

## Clinical Notes (continued)

## Tonometry (Non-contact air puff, 10:23 AM)

	Right	Left
Pressure	15.0	17.0

## Pupils

	Pupils	APD
Right	PERRL	None
Left	PERRL	None

## Visual Fields (Counting fingers)

	Right	Left
Result	Full	Full

## Extraocular Movement

	Right	Left
Result	Full, Ortho	Full, Ortho

## Neuro/Psych

Oriented x3: Yes  
Mood/Affect: Normal

Edited by: Felce, Roonggan Klaisri (O.D.), O.D.

## Main Exam

## External Exam

	Right	Left
External	Normal	Normal

## Slit Lamp Exam

	Right	Left
Lids/Lashes	no lesions, normal configuration	no lesions, normal configuration
Conjunctiva/Sclera	clear	clear
Cornea	clear	clear
Anterior Chamber	no cell or flare, deep	no cell or flare, deep
Iris	round pupil, normal stroma	round pupil, normal stroma
Lens	clear	clear
Vitreous	clear	clear

## Fundus Exam

	Right	Left
Disc	no pallor, margin distinct	no pallor, margin distinct
C/D Ratio	0.25	0.25
Macula	no RPE changes, no retinopathy	no RPE changes, no retinopathy
Vessels	normal caliber	normal caliber
Periphery	undilated-Posterior Pole-no pathology noted	undilated-Posterior Pole-no pathology noted

Edited by: Felce, Roonggan Klaisri (O.D.), O.D.

## Neuro/Psych

Oriented x3: Yes  
Mood/Affect: Normal

Edited by: Felce, Roonggan Klaisri (O.D.), O.D.

07/23/2016 - Office Visit in OPTOMETRY (continued)

## Clinical Notes (continued)

## Keratometry (Automated)

	K1	Axis	K2	Axis
Right				
Left	45.75	161	46.00	71

Edited by: Felce, Roonggan Klaisri (O.D.), O.D.

## Refraction Exam

## Visual Acuity (Snellen - Linear)

	Right	Left
Dist sc	20/50	20/50

## Manifest Refraction (Auto)

	Sphere	Cylinder	Axis	Dist	Add
Right	-0.25	-0.75	123		
Left	+0.75	-1.00	70		

Pupillary Distance: 63.0

## Manifest Refraction #2

	Sphere	Cylinder	Axis	Dist	Add
Right	-0.25	-0.75	123	20/20	+2.00
Left	+0.50	-1.00	70	20/20	+2.00

Dist VA Both: 20/20

## Keratometry (Automated)

	K1	Axis	K2	Axis
Right				
Left	45.75	161	46.00	71

## Spectacle Final Rx

	Sphere	Cylinder	Axis	Add
Right	-0.25	-0.75	123	+2.00
Left	+0.50	-1.00	70	+2.00

Type: PAL

Expiration Date: 7/24/2018

Trivex(impact resistant) or High Index lenses are recommended for thinner, lighter lenses.

Anti-reflective(AR) coating is excellent for reducing glare from lights at night and computer screens. It also allows other people to see your eyes through your glasses rather than their own reflection.

UV light from the sun can cause damage to your eyes and has been shown to contribute to numerous eye conditions. UV protection should be worn at all times when in the sun. Photochromic lenses allow your regular glasses to darken in the sun or you can purchase a separate pair of tinted sunglasses.

Edited by: Felce, Roonggan Klaisri (O.D.), O.D.

**07/23/2016 - Office Visit in OPTOMETRY (continued)**

**Clinical Notes (continued)**

**Assessment:**

- (H52.203) BILAT ASTIGMATISM
- (H52.11) RIGHT MYOPIA
- (H52.02) LEFT HYPEROPIA
- (H52.4) PRESBYOPIA

Ocular Health is within normal limits OU. Binocular vision WNL.

**Plan:**

Prescription as per refraction. Discussed any changes and adaptation.  
 Release Eyeglass Rx for 2 years or sooner PRN

Results discussed with patient-see patient instructions-After Visit Summary Dispensed to Patient.

Next Exam: 1 year or sooner PRN.

Electronically signed by Felce, Roonggan Klaisri (O.D.), O.D. at 7/23/2016 12:10 PM

**Procedures**

**REFRACTION ASSESSMENT [667876390] (Active)**

Electronically signed by: Felce, Roonggan Klaisri (O.D.), O.D. on 07/23/16 1022 Status: Active

Ordering user: Felce, Roonggan Klaisri (O.D.), O.D. 07/23/16 1022 Authorized by: Felce, Roonggan Klaisri (O.D.), O.D.

Ordering mode: Standard

Frequency: Routine 07/23/16 -

Class: Back Office

Quantity: 1

Diagnoses

BILAT ASTIGMATISM [H52.203]

RIGHT MYOPIA [H52.11]

LEFT HYPEROPIA [H52.02]

PRESBYOPIA [H52.4]

**Provider Details**

Provider	NPI
Felce, Roonggan Klaisri (O.D.), O.D.	1194907618

**Indications**

- BILAT ASTIGMATISM [H52.203 (ICD-10-CM)]
- RIGHT MYOPIA [H52.11 (ICD-10-CM)]
- LEFT HYPEROPIA [H52.02 (ICD-10-CM)]
- PRESBYOPIA [H52.4 (ICD-10-CM)]



07/23/2016 - Office Visit in OPTOMETRY (continued)

## Ophthalmology

## Base Eye Exam

## Visual Acuity (Snellen - Linear)

	Right	Left
Dist sc	20/50	20/50

## Tonometry (Non-contact air puff, 10:23 AM)

	Right	Left
Pressure	15.0	17.0

## Pupils

	Right	Left
Pupils	PERRL	PERRL
APD	None	None

## Visual Fields (Counting fingers)

	Right	Left
	Full	Full

## Extraocular Movement

	Right	Left
	Full, Ortho	Full, Ortho

## Neuro/Psych

Oriented x3: Yes  
Mood/Affect: Normal

## Additional Tests

## Keratometry (Automated)

	Right	Left
K1		45.75
Axis		161
K2		46.00
Axis		71

## Strabismus Exam

Observations: Ortho	Distance	Near	Near +3.00DS	Near Bifocals

## Slit Lamp and Fundus Exam

## External Exam

	Right	Left
External	Normal	Normal

## Slit Lamp Exam

	Right	Left
Lids/Lashes	no lesions, normal configuration	no lesions, normal configuration
Conjunctiva/Sclera	clear	clear
Cornea	clear	clear
Anterior Chamber	no cell or flare, deep	no cell or flare, deep
Iris	round pupil, normal stroma	round pupil, normal stroma
Lens	clear	clear

## 07/23/2016 - Office Visit in OPTOMETRY (continued)

## Ophthalmology (continued)

Vitreous

clear

clear

## Fundus Exam

	Right	Left
Disc	no pallor, margin distinct	no pallor, margin distinct
C/D Ratio	0.25	0.25
Macula	no RPE changes, no retinopathy	no RPE changes, no retinopathy
Vessels	normal caliber	normal caliber
Periphery	undilated-Posterior Pole-no pathology noted	undilated-Posterior Pole-no pathology noted

## Refraction

## Manifest Refraction (Auto)

	Right	Left
Sphere	-0.25	+0.75
Cylinder	-0.75	-1.00
Axis	123	70
Pupillary Distance: 63.0		

## Manifest Refraction #2

	Right	Left
Sphere	-0.25	+0.50
Cylinder	-0.75	-1.00
Axis	123	70
Dist VA	20/20	20/20
Add	+2.00	+2.00
Dist VA Both: 20/20		

## Final Rx

	Right	Left
Sphere	-0.25	+0.50
Cylinder	-0.75	-1.00
Axis	123	70
Add	+2.00	+2.00

Type: PAL

Expiration Date: 7/24/2018

Trivex(impact resistant) or High Index lenses are recommended for thinner, lighter lenses.

Anti-reflective(AR) coating is excellent for reducing glare from lights at night and computer screens. It also allows other people to see your eyes through your glasses rather than their own reflection.

UV light from the sun can cause damage to your eyes and has been shown to contribute to numerous eye conditions. UV protection should be worn at all times when in the sun. Photochromic lenses allow your regular glasses to darken in the sun or you can purchase a separate pair of tinted sunglasses.

## Patient Instructions

Thank you for having your eyes examined today. Please schedule an exam every 1-2 years and always see your eye doctor sooner if you experience any change in vision. For our diabetic patients, please schedule a diabetic eye exam every year.

Visit the Vision Essentials Optical Center today!

---

**07/23/2016 - Office Visit in OPTOMETRY (continued)**

---

**Patient Instructions (continued)**

---

Learn more about our products and services at: [www.kp2020.org](http://www.kp2020.org)

Vision Essentials offers a variety of lens materials and technologies.

**DSL or Direct Surface Progressive Lenses**- A special process that produces the widest, most balanced vision for multi-focal wearers. The process uses a mathematical calculation of a variety of factors to optimize your prescription.

**High Index Lenses** - The thinnest, lightest and most comfortable lenses which are best utilized to reduce the weight of stronger corrections and to provide the most cosmetically appealing appearance.

**Polycarbonate Lenses** -The most impact resistant lenses available.

**Active Tint** - A product that enables lenses that are clear indoors to automatically darken to a moderate shade of grey outdoors.

**illumacoat ULTRA** – Vision Essentials' in-house anti-reflective coating that eliminates unwanted reflections, night glare and allows your eyes to look more natural. This premium product repels water, grease and oils for effortless cleaning and is incredibly scratch resistant so your lenses last longer.

---

**Refractive errors:** Refractive errors include myopia, hyperopia, presbyopia, and astigmatism, eye conditions that are very common. Most people have one or more of them. Refractive errors can usually be corrected with eyeglasses or contact lens.

**Myopia (nearsightedness):** If you have myopia you can clearly see close objects, but distant objects are blurry. Myopia is caused by the eyeball being too long. Myopia occurs in different degrees from minimal to extreme. The more myopic you are the blurrier your vision is at a distance and objects will have to be closer to you so you can see them clearly.

**Hyperopia (farsightedness):** If you have hyperopia, you can see distant objects clearly, but close ones are blurry. Hyperopia occurs when the eyeball is too short for the light rays to focus clearly on the retina.

**Astigmatism:** If you have an astigmatism, the surface of the eye (cornea) is not perfectly round, rather it is more oval and doesn't allow the eye to focus clearly. The cornea is very important in helping the eye focus light rays on the retina. Astigmatism rarely occurs alone. It is usually accompanies myopia or hyperopia.

**Presbyopia:** If you have presbyopia, you have the loss of the ability to focus up close that occurs as you age. Most people are between 40 and 50 years when they realize for the first time that they can't read objects close to them. The letters of the phone book are 'too small' or you have to hold the newspaper farther away from your eye to see it clearly. At the same time your ability to focus on objects that are far way remains normal.

---

---

**END OF ENCOUNTER**

---

---

**07/29/2016 - Telephone in HEALTH EDUCATION**

---

**Visit Information**

---

**Contacts**

---

07/29/2016 - Telephone in HEALTH EDUCATION (continued)

## Visit Information (continued)

	Type	Contact	Phone	User
07/29/2016 12:11 PM PDT	Phone (Outgoing)	Chowdhury, Sherry (Self)		Trujillo, Carolyn

## Nursing Assessment

No Nursing Assessment available for this encounter.

## Questionnaires

No completed forms available for this encounter.

## Reason for Visit

## Chief Complaint

- CARE MGMT, BARIATRIC PROGRAM - POST-OP (5 YEAR POST OP RNY APPT WAS SCHEDULED); onset date 7/29/2016

## Visit Diagnosis

- CASE / CARE MGMT, BARIATRIC PROGRAM, POSTOP [Z76.89]

## Clinical Notes

## Telephone Encounter

## Trujillo, Carolyn at 7/29/2016 1049

Author: Trujillo, Carolyn  
Filed: 7/29/2016 10:51 AM  
Status: Signed

Service: —  
Encounter Date: 7/29/2016  
Editor: Trujillo, Carolyn

Author Type: —  
Creation Time: 7/29/2016 10:49 AM

Called patient to schedule **5 YEAR RNY post-op** appointment, due in **SEPT.2016**. Left voice message to return call at earliest convenience. Left call back number: 909-609-3000.

**A LETTER WILL BE MAILED.**

Electronically signed by Trujillo, Carolyn at 7/29/2016 10:51 AM

## Trujillo, Carolyn at 7/29/2016 1211

Author: Trujillo, Carolyn  
Filed: 7/29/2016 12:13 PM  
Status: Signed

Service: —  
Encounter Date: 7/29/2016  
Editor: Trujillo, Carolyn

Author Type: —  
Creation Time: 7/29/2016 12:11 PM

5 YEAR RNY postop follow-up appointment scheduled.

## Future Appointments

Date	Time	Provider	Department	Center
10/5/2016	2:00 PM	Carpio, Rebecca Ann (N.P.), N.P.	PMHED	PCCU

Reminder letter mailed. Routed to LVNs to order labs.

Electronically signed by Trujillo, Carolyn at 7/29/2016 12:13 PM

## 07/29/2016 - Telephone in HEALTH EDUCATION (continued)

## Labs

## PTH, INTACT [669898074] (Discontinued)

Electronically signed by: **Addy, Krista Ann (L.V.N.), L.V.N. on 07/29/16 1227** Status: **Discontinued**  
 Ordering user: Addy, Krista Ann (L.V.N.), L.V.N. 07/29/16 1227 Authorized by: Carpio, Rebecca Ann (N.P.), N.P.  
 Ordering mode: Standard  
 Cosigning events  
 Electronically cosigned by Carpio, Rebecca Ann (N.P.), N.P. 07/29/16 1236 for Ordering  
 Frequency: Routine 07/29/16 - Class: Normal  
 Quantity: 1 Discontinued by: Interface, Scal\_Lab 02/01/17 0356 [Other (Pt. did not present for lab)]

## Diagnoses

CASE / CARE MGMT, POSTOP BARIATRIC PROGRAM [Z76.89] - CASE / CARE MGMT, BARIATRIC PROGRAM, POSTOP

## Provider Details

Provider	NPI
Addy, Krista Ann (L.V.N.), L.V.N.	—
Carpio, Rebecca Ann (N.P.), N.P.	1649459652

## Specimen Information

ID	Type	Source	Collected By
—	—	BLOOD	—

## Indications

CASE / CARE MGMT, POSTOP BARIATRIC PROGRAM [Z76.89 (ICD-10-CM)]

## CALCIUM [669898073] (Final result)

Electronically signed by: **Addy, Krista Ann (L.V.N.), L.V.N. on 07/29/16 1227** Status: **Completed**  
 This order may be acted on in another encounter.  
 Ordering user: Addy, Krista Ann (L.V.N.), L.V.N. 07/29/16 1227 Authorized by: Carpio, Rebecca Ann (N.P.), N.P.  
 Ordering mode: Standard  
 Cosigning events  
 Electronically cosigned by Carpio, Rebecca Ann (N.P.), N.P. 07/29/16 1237 for Ordering  
 Frequency: Routine 07/29/16 - Class: Normal  
 Quantity: 1 Lab status: Final result

## Diagnoses

CASE / CARE MGMT, POSTOP BARIATRIC PROGRAM [Z76.89] - CASE / CARE MGMT, BARIATRIC PROGRAM, POSTOP

## Provider Details

Provider	NPI
Addy, Krista Ann (L.V.N.), L.V.N.	—
Carpio, Rebecca Ann (N.P.), N.P.	1649459652

## Specimen Information

ID	Type	Source	Collected By
C0000220162510 35708	—	BLOOD	Phou,Salya 09/07/16 1144

## CALCIUM [669898073] (Abnormal)

Resulted: 09/07/16 1422, Result status: Final result

Order status: Completed Filed by: Interface, Scal\_Lab\_Cerner 09/07/16 1422  
 Collected by: Phou,Salya 09/07/16 1144 Resulting lab: HIGH DESERT LABORATORY  
 Narrative:  
 RMS ACCN: 592098042  
 Acknowledged by: Carpio, Rebecca Ann (N.P.), N.P. on 09/07/16 1430

## Components

Component	Value	Reference Range	Flag	Lab
CALCIUM	7.8	8.5 - 10.7 mg/dL	L	157

## Recipients

07/29/2016 - Telephone in HEALTH EDUCATION (continued)

## Labs (continued)

Carpio, Rebecca Ann (N.P.), N.P.

Response ible?	Delivery Method	Outcome	Message ID
In Basket	Result sent	316035495	
Provider: 10099844 (provider defined by Results Routing)			
Result routed to linked user K204990 using In Basket			

## Testing Performed By

Lab - Abbreviation	Name	Director	Address	Valid Date Range
250 - 157	HIGH DESERT LABORATORY	Suk W. Park, MD.	14011 Park Ave. VICTORVILLE CA 92392	06/08/15 0942 - 02/21/17 1946

## CALCIUM [669898073]

Resulted: 09/07/16 1144, Result status: In process

Order status: Completed

Filed by: Interface, Scal\_Lab\_Cerner 09/07/16 1144

Collected by: Phou,Salya 09/07/16 1144

Narrative:

RMS ACCN: 592098042

## Reviewed by

Carpio, Rebecca Ann (N.P.), N.P. on 09/21/16 1518  
 Carpio, Rebecca Ann (N.P.), N.P. on 09/21/16 1518  
 Carpio, Rebecca Ann (N.P.), N.P. on 09/21/16 1515  
 Carpio, Rebecca Ann (N.P.), N.P. on 09/21/16 1514  
 Carpio, Rebecca Ann (N.P.), N.P. on 09/15/16 1555  
 Carpio, Rebecca Ann (N.P.), N.P. on 09/15/16 1553  
 Carpio, Rebecca Ann (N.P.), N.P. on 09/12/16 1129  
 Carpio, Rebecca Ann (N.P.), N.P. on 09/12/16 1129  
 Carpio, Rebecca Ann (N.P.), N.P. on 09/08/16 1134  
 Carpio, Rebecca Ann (N.P.), N.P. on 09/08/16 1134  
 Carpio, Rebecca Ann (N.P.), N.P. on 09/07/16 1430  
 Carpio, Rebecca Ann (N.P.), N.P. on 09/07/16 1430

## Indications

CASE / CARE MGMT, POSTOP BARIATRIC PROGRAM [Z76.89 (ICD-10-CM)]

## All Reviewers List

Carpio, Rebecca Ann (N.P.), N.P. on 9/21/2016 15:18  
 Carpio, Rebecca Ann (N.P.), N.P. on 9/21/2016 15:18  
 Carpio, Rebecca Ann (N.P.), N.P. on 9/21/2016 15:15  
 Carpio, Rebecca Ann (N.P.), N.P. on 9/21/2016 15:14  
 Carpio, Rebecca Ann (N.P.), N.P. on 9/15/2016 15:55  
 Carpio, Rebecca Ann (N.P.), N.P. on 9/15/2016 15:53  
 Carpio, Rebecca Ann (N.P.), N.P. on 9/12/2016 11:29  
 Carpio, Rebecca Ann (N.P.), N.P. on 9/12/2016 11:29  
 Carpio, Rebecca Ann (N.P.), N.P. on 9/8/2016 11:34  
 Carpio, Rebecca Ann (N.P.), N.P. on 9/8/2016 11:34  
 Carpio, Rebecca Ann (N.P.), N.P. on 9/7/2016 14:30  
 Carpio, Rebecca Ann (N.P.), N.P. on 9/7/2016 14:30

## CAROTENE [669898075] (Final result)

Electronically signed by: Addy, Krista Ann (L.V.N.), L.V.N. on 07/29/16 1227

Status: Completed

This order may be acted on in another encounter.

Ordering user: Addy, Krista Ann (L.V.N.), L.V.N. 07/29/16 1227

Authorized by: Carpio, Rebecca Ann (N.P.), N.P.

Ordering mode: Standard

Cosigning events

**07/29/2016 - Telephone in HEALTH EDUCATION (continued)**

**Labs (continued)**

Electronically cosigned by Carpio, Rebecca Ann (N.P.), N.P. 07/29/16 1236 for Ordering  
 Frequency: Routine 07/29/16 - Class: Normal  
 Quantity: 1 Lab status: Final result

**Diagnoses**

CASE / CARE MGMT, POSTOP BARIATRIC PROGRAM [Z76.89] - CASE / CARE MGMT, BARIATRIC PROGRAM, POSTOP

**Provider Details**

Provider	NPI
Addy, Krista Ann (L.V.N.), L.V.N.	—
Carpio, Rebecca Ann (N.P.), N.P.	1649459652

**Specimen Information**

ID	Type	Source	Collected By
C00002QU20160 069390	—	BLOOD	Phou,Salya 09/07/16 1144

**CAROTENE [669898075] (Abnormal)**

Resulted: 09/16/16 1135, Result status: Final result

Order status: Completed Filed by: Interface, Scal\_Lab\_Cerner 09/16/16 1135  
 Collected by: Phou,Salya 09/07/16 1144 Resulting lab: QUEST/NICHOLS LAB  
 Narrative:  
 RMS ACCN: 592098038  
 Acknowledged by: Carpio, Rebecca Ann (N.P.), N.P. on 09/21/16 1514

**Components**

Component	Value	Reference Range	Flag	Lab
CAROTENE	4	6 - 77 mcg/dL	L▼	950

**Comment:**

Vitamin supplementation within 24 hours prior to blood draw may affect the accuracy of results.

This test was developed and its analytical performance characteristics have been determined by Quest Diagnostics Valencia. It has not been cleared or approved by FDA. This assay has been validated pursuant to the CLIA regulations and is used for clinical purposes  
 Test Performed at:  
 Quest Diagnostics Valencia  
 Nichols Institute, 27027 Tourney Road  
 Valencia, CA 91355-5386 Director: B Kashlan MD, FCAP

**Recipients**

**Carpio, Rebecca Ann (N.P.), N.P.**

Response?	Delivery Method	Outcome	Message ID
In Basket	Result sent	316035495	

Provider: 10099844 (provider defined by Results Routing)  
 Result routed to linked user K204990 using In Basket

**Testing Performed By**

Lab - Abbreviation	Name	Director	Address	Valid Date Range
293 - 950	QUEST/NICHOLS LAB	Jon Nakamoto, M.D. Ph.D.	33608 Ortega Hwy. SAN JUAN CAPISTRANO CA 92690-6130	05/15/15 1420 - Present

**07/29/2016 - Telephone in HEALTH EDUCATION (continued)**

**Labs (continued)**

**Indications**

CASE / CARE MGMT, POSTOP BARIATRIC PROGRAM [Z76.89 (ICD-10-CM)]

**All Reviewers List**

Carpio, Rebecca Ann (N.P.), N.P. on 9/21/2016 15:18  
 Carpio, Rebecca Ann (N.P.), N.P. on 9/21/2016 15:18  
 Carpio, Rebecca Ann (N.P.), N.P. on 9/21/2016 15:15  
 Carpio, Rebecca Ann (N.P.), N.P. on 9/21/2016 15:14

**HEMOGLOBIN A1C, DIABETIC MONITORING [669898076] (Final result)**

Electronically signed by: **Addy, Krista Ann (L.V.N.), L.V.N. on 07/29/16 1227** Status: **Completed**

This order may be acted on in another encounter.

Ordering user: Addy, Krista Ann (L.V.N.), L.V.N. 07/29/16 1227 Authorized by: Carpio, Rebecca Ann (N.P.), N.P.

Ordering mode: Standard

Cosigning events

Electronically cosigned by Carpio, Rebecca Ann (N.P.), N.P. 07/29/16 1236 for Ordering

Frequency: Routine 07/29/16 -

Class: Normal

Quantity: 1

Lab status: Final result

Diagnoses

CASE / CARE MGMT, POSTOP BARIATRIC PROGRAM [Z76.89] - CASE / CARE MGMT, BARIATRIC PROGRAM, POSTOP

**Provider Details**

Provider	NPI
Addy, Krista Ann (L.V.N.), L.V.N.	—
Carpio, Rebecca Ann (N.P.), N.P.	1649459652

**Specimen Information**

ID	Type	Source	Collected By
C0000220162510 35709	—	BLOOD	Phou,Salya 09/07/16 1144

**HEMOGLOBIN A1C, DIABETIC MONITORING [669898076] (Abnormal)**

Resulted: 09/08/16 1028, Result status: Final result

Order status: Completed

Filed by: Interface, Scal\_Lab\_Cerner 09/08/16 1028

Collected by: Phou,Salya 09/07/16 1144

Resulting lab: SHERMAN WAY REGIONAL LABORATORY

Narrative:

RMS ACCN: 592098045

Acknowledged by: Carpio, Rebecca Ann (N.P.), N.P. on 09/08/16 1134

**Components**

Component	Value	Reference Range	Flag	Lab
HGBA1C%	7.1	<=6.9 %	H ^	956
Comment: A less stringent goal of < 8.0% may be appropriate for an individual patient with a history of severe hypoglycemia, limited life expectancy, advanced microvascular or macrovascular complications, or extensive comorbid conditions.				
ESTIMATED AVERAGE GLUCOSE	158	mg/dL	—	956

**Recipients**

**Carpio, Rebecca Ann (N.P.), N.P.**

Response able?	Delivery Method	Outcome	Message ID
In Basket	Result sent	316035495	
Provider: 10099844 (provider defined by Results Routing)			
Result routed to linked user K204990 using In Basket			



07/29/2016 - Telephone in HEALTH EDUCATION (continued)

Labs (continued)

## Testing Performed By

Lab - Abbreviation	Name	Director	Address	Valid Date Range
240 - 956	SHERMAN WAY REGIONAL LABORATORY	Darryl Erik Palmer- Toy, MD, PhD	11668 Sherman Way NORTH HOLLYWOOD CA 91605	09/01/10 1119 - 06/01/17 0325

## HEMOGLOBIN A1C, DIABETIC MONITORING [669898076]

Resulted: 09/08/16 1014, Result status: In process

Order status: Completed

Filed by: Interface, Scal\_Lab\_Cerner 09/08/16 1016

Collected by: Phou,Salyna 09/07/16 1144

Narrative:

RMS ACCN: 592098045

## Reviewed by

Carpio, Rebecca Ann (N.P.), N.P. on 09/21/16 1518  
 Carpio, Rebecca Ann (N.P.), N.P. on 09/21/16 1518  
 Carpio, Rebecca Ann (N.P.), N.P. on 09/21/16 1515  
 Carpio, Rebecca Ann (N.P.), N.P. on 09/21/16 1514  
 Carpio, Rebecca Ann (N.P.), N.P. on 09/15/16 1555  
 Carpio, Rebecca Ann (N.P.), N.P. on 09/15/16 1553  
 Carpio, Rebecca Ann (N.P.), N.P. on 09/12/16 1129  
 Carpio, Rebecca Ann (N.P.), N.P. on 09/12/16 1129  
 Carpio, Rebecca Ann (N.P.), N.P. on 09/08/16 1134  
 Carpio, Rebecca Ann (N.P.), N.P. on 09/08/16 1134

## Indications

CASE / CARE MGMT, POSTOP BARIATRIC PROGRAM [Z76.89 (ICD-10-CM)]

## All Reviewers List

Carpio, Rebecca Ann (N.P.), N.P. on 9/21/2016 15:18  
 Carpio, Rebecca Ann (N.P.), N.P. on 9/21/2016 15:18  
 Carpio, Rebecca Ann (N.P.), N.P. on 9/21/2016 15:15  
 Carpio, Rebecca Ann (N.P.), N.P. on 9/21/2016 15:14  
 Carpio, Rebecca Ann (N.P.), N.P. on 9/15/2016 15:55  
 Carpio, Rebecca Ann (N.P.), N.P. on 9/15/2016 15:53  
 Carpio, Rebecca Ann (N.P.), N.P. on 9/12/2016 11:29  
 Carpio, Rebecca Ann (N.P.), N.P. on 9/12/2016 11:29  
 Carpio, Rebecca Ann (N.P.), N.P. on 9/8/2016 11:34  
 Carpio, Rebecca Ann (N.P.), N.P. on 9/8/2016 11:34

## VITAMIN B12 (COBALAMIN) [669898077] (Final result)

Electronically signed by: Addy, Krista Ann (L.V.N.), L.V.N. on 07/29/16 1227

Status: Completed

This order may be acted on in another encounter.

Ordering user: Addy, Krista Ann (L.V.N.), L.V.N. 07/29/16 1227

Authorized by: Carpio, Rebecca Ann (N.P.), N.P.

Ordering mode: Standard

Cosigning events

Electronically cosigned by Carpio, Rebecca Ann (N.P.), N.P. 07/29/16 1236 for Ordering

Frequency: Routine 07/29/16 -

Class: Normal

Quantity: 1

Lab status: Final result

Diagnoses

CASE / CARE MGMT, POSTOP BARIATRIC PROGRAM [Z76.89] - CASE / CARE MGMT, BARIATRIC PROGRAM, POSTOP

## Provider Details

Provider	NPI
Addy, Krista Ann (L.V.N.), L.V.N.	—
Carpio, Rebecca Ann (N.P.), N.P.	1649459652

## Specimen Information

07/29/2016 - Telephone in HEALTH EDUCATION (continued)

## Labs (continued)

ID	Type	Source	Collected By
C0000220162510 35710	—	BLOOD	Phou,Salyna 09/07/16 1144

## VITAMIN B12 (COBALAMIN) [669898077]

Resulted: 09/08/16 0600, Result status: Final result

Order status: Completed

Filed by: Interface, Scal\_Lab\_Cerner 09/08/16 0600

Collected by: Phou,Salyna 09/07/16 1144

Resulting lab: SHERMAN WAY REGIONAL LABORATORY

Narrative:

RMS ACCN: 592098045

Acknowledged by: Carpio, Rebecca Ann (N.P.), N.P. on 09/08/16 1134

## Components

Component	Value	Reference Range	Flag	Lab
VIT B12	525	200 - 910 pg/mL	—	956

## Recipients

Carpio, Rebecca Ann (N.P.), N.P.

Response?	Delivery Method	Outcome	Message ID
In Basket	Result sent	316035495	
	Provider: 10099844 (provider defined by Results Routing)		
	Result routed to linked user K204990 using In Basket		

## Testing Performed By

Lab - Abbreviation	Name	Director	Address	Valid Date Range
240 - 956	SHERMAN WAY REGIONAL LABORATORY	Darryl Erik Palmer- Toy, MD, PhD	11668 Sherman Way NORTH HOLLYWOOD CA 91605	09/01/10 1119 - 06/01/17 0325

## VITAMIN B12 (COBALAMIN) [669898077]

Resulted: 09/08/16 0322, Result status: In process

Order status: Completed

Filed by: Interface, Scal\_Lab\_Cerner 09/08/16 0322

Collected by: Phou,Salyna 09/07/16 1144

Narrative:

RMS ACCN: 592098045

## Reviewed by

Carpio, Rebecca Ann (N.P.), N.P. on 09/21/16 1518  
 Carpio, Rebecca Ann (N.P.), N.P. on 09/21/16 1518  
 Carpio, Rebecca Ann (N.P.), N.P. on 09/21/16 1515  
 Carpio, Rebecca Ann (N.P.), N.P. on 09/21/16 1514  
 Carpio, Rebecca Ann (N.P.), N.P. on 09/15/16 1555  
 Carpio, Rebecca Ann (N.P.), N.P. on 09/15/16 1553  
 Carpio, Rebecca Ann (N.P.), N.P. on 09/12/16 1129  
 Carpio, Rebecca Ann (N.P.), N.P. on 09/12/16 1129  
 Carpio, Rebecca Ann (N.P.), N.P. on 09/08/16 1134  
 Carpio, Rebecca Ann (N.P.), N.P. on 09/08/16 1134

## Indications

CASE / CARE MGMT, POSTOP BARIATRIC PROGRAM [Z76.89 (ICD-10-CM)]

## All Reviewers List

Carpio, Rebecca Ann (N.P.), N.P. on 9/21/2016 15:18  
 Carpio, Rebecca Ann (N.P.), N.P. on 9/21/2016 15:18

**07/29/2016 - Telephone in HEALTH EDUCATION (continued)**

**Labs (continued)**

Carpio, Rebecca Ann (N.P.), N.P. on 9/21/2016 15:15  
 Carpio, Rebecca Ann (N.P.), N.P. on 9/21/2016 15:14  
 Carpio, Rebecca Ann (N.P.), N.P. on 9/15/2016 15:55  
 Carpio, Rebecca Ann (N.P.), N.P. on 9/15/2016 15:53  
 Carpio, Rebecca Ann (N.P.), N.P. on 9/12/2016 11:29  
 Carpio, Rebecca Ann (N.P.), N.P. on 9/12/2016 11:29  
 Carpio, Rebecca Ann (N.P.), N.P. on 9/8/2016 11:34  
 Carpio, Rebecca Ann (N.P.), N.P. on 9/8/2016 11:34

**FERRITIN [669898078] (Final result)**

Electronically signed by: **Addy, Krista Ann (L.V.N.), L.V.N. on 07/29/16 1227** Status: **Completed**

This order may be acted on in another encounter.

Ordering user: Addy, Krista Ann (L.V.N.), L.V.N. 07/29/16 1227 Authorized by: Carpio, Rebecca Ann (N.P.), N.P.

Ordering mode: Standard

Cosigning events

Electronically cosigned by Carpio, Rebecca Ann (N.P.), N.P. 07/29/16 1236 for Ordering

Frequency: Routine 07/29/16 -

Class: Normal

Quantity: 1

Lab status: Final result

Diagnoses

CASE / CARE MGMT, POSTOP BARIATRIC PROGRAM [Z76.89] - CASE / CARE MGMT, BARIATRIC PROGRAM, POSTOP

**Provider Details**

Provider	NPI
Addy, Krista Ann (L.V.N.), L.V.N.	—
Carpio, Rebecca Ann (N.P.), N.P.	1649459652

**Specimen Information**

ID	Type	Source	Collected By
C0000220162510 35708	—	BLOOD	Phou,Salya 09/07/16 1144

**FERRITIN [669898078]**

Resulted: 09/08/16 0524, Result status: Final result

Order status: Completed

Filed by: Interface, Scal\_Lab\_Cerner 09/08/16 0526

Collected by: Phou,Salya 09/07/16 1144

Resulting lab: SHERMAN WAY REGIONAL LABORATORY

Narrative:

RMS ACCN: 592098045

Acknowledged by: Carpio, Rebecca Ann (N.P.), N.P. on 09/08/16 1134

**Components**

Component	Value	Reference Range	Flag	Lab
FERRITIN	18	13 - 126 ng/mL	—	956

Comment:

Iron therapy of anemic chronic kidney disease and dialysis patients may be adjusted to produce serum ferritin levels between 100 and 1200 ng/ml.

**Recipients**

**Carpio, Rebecca Ann (N.P.), N.P.**

Response?	Delivery Method	Outcome	Message ID
In Basket	Result sent	316035495	
Provider: 10099844 (provider defined by Results Routing)			
Result routed to linked user K204990 using In Basket			

**Testing Performed By**

Lab - Abbreviation	Name	Director	Address	Valid Date Range
--------------------	------	----------	---------	------------------

**07/29/2016 - Telephone in HEALTH EDUCATION (continued)**

**Labs (continued)**

**240 - 956**      SHERMAN WAY      Darryl Erik Palmer-      11668 Sherman Way      09/01/10 1119 - 06/01/17 0325  
 REGIONAL      Toy, MD, PhD      NORTH HOLLYWOOD  
 LABORATORY      CA 91605

**FERRITIN [669898078]**

Resulted: 09/08/16 0302, Result status: In process

Order status: Completed      Filed by: Interface, Scal\_Lab\_Cerner 09/08/16 0302  
 Collected by: Phou,Salya 09/07/16 1144  
 Narrative:  
 RMS ACCN: 592098045

**Reviewed by**

- Carpio, Rebecca Ann (N.P.), N.P. on 09/21/16 1518
- Carpio, Rebecca Ann (N.P.), N.P. on 09/21/16 1518
- Carpio, Rebecca Ann (N.P.), N.P. on 09/21/16 1515
- Carpio, Rebecca Ann (N.P.), N.P. on 09/21/16 1514
- Carpio, Rebecca Ann (N.P.), N.P. on 09/15/16 1555
- Carpio, Rebecca Ann (N.P.), N.P. on 09/15/16 1553
- Carpio, Rebecca Ann (N.P.), N.P. on 09/12/16 1129
- Carpio, Rebecca Ann (N.P.), N.P. on 09/12/16 1129
- Carpio, Rebecca Ann (N.P.), N.P. on 09/08/16 1134
- Carpio, Rebecca Ann (N.P.), N.P. on 09/08/16 1134

**Indications**

CASE / CARE MGMT, POSTOP BARIATRIC PROGRAM [Z76.89 (ICD-10-CM)]

**All Reviewers List**

- Carpio, Rebecca Ann (N.P.), N.P. on 9/21/2016 15:18
- Carpio, Rebecca Ann (N.P.), N.P. on 9/21/2016 15:18
- Carpio, Rebecca Ann (N.P.), N.P. on 9/21/2016 15:15
- Carpio, Rebecca Ann (N.P.), N.P. on 9/21/2016 15:14
- Carpio, Rebecca Ann (N.P.), N.P. on 9/15/2016 15:55
- Carpio, Rebecca Ann (N.P.), N.P. on 9/15/2016 15:53
- Carpio, Rebecca Ann (N.P.), N.P. on 9/12/2016 11:29
- Carpio, Rebecca Ann (N.P.), N.P. on 9/12/2016 11:29
- Carpio, Rebecca Ann (N.P.), N.P. on 9/8/2016 11:34
- Carpio, Rebecca Ann (N.P.), N.P. on 9/8/2016 11:34

**ALBUMIN [669898079] (Final result)**

Electronically signed by: **Addy, Krista Ann (L.V.N.), L.V.N. on 07/29/16 1227**      Status: **Completed**

This order may be acted on in another encounter.

Ordering user: Addy, Krista Ann (L.V.N.), L.V.N. 07/29/16 1227      Authorized by: Carpio, Rebecca Ann (N.P.), N.P.

Ordering mode: Standard

Cosigning events

Electronically cosigned by Carpio, Rebecca Ann (N.P.), N.P. 07/29/16 1237 for Ordering

Frequency: Routine 07/29/16 -

Class: Normal

Quantity: 1

Lab status: Final result

Diagnoses

CASE / CARE MGMT, POSTOP BARIATRIC PROGRAM [Z76.89] - CASE / CARE MGMT, BARIATRIC PROGRAM, POSTOP

**Provider Details**

Provider	NPI
Addy, Krista Ann (L.V.N.), L.V.N.	—
Carpio, Rebecca Ann (N.P.), N.P.	1649459652

**Specimen Information**

ID	Type	Source	Collected By
C0000220162510 35708	—	BLOOD	Phou,Salya 09/07/16 1144

**07/29/2016 - Telephone in HEALTH EDUCATION (continued)**

**Labs (continued)**

**ALBUMIN [669898079]** Resulted: 09/07/16 1422, Result status: Final result

Order status: Completed Filed by: Interface, Scal\_Lab\_Cerner 09/07/16 1422  
Collected by: Phou,Salyna 09/07/16 1144 Resulting lab: HIGH DESERT LABORATORY

Narrative:  
RMS ACCN: 592098042  
OTHER PROVIDERS HAVE RECEIVED THIS RESULT DUE TO DUPLICATE ORDERS FOR THIS TEST. YOU MAY HAVE ORDERED THIS EXACT TEST OR ONE OF ITS COMPONENTS. THUS, COORDINATION OF CARE IS NECESSARY. CLICK ON THE ORDER DETAILS HYPERLINK FOR INDICATION OF ALL PROVIDERS WHO HAVE RECEIVED NOTIFICATION OF THIS RESULT.

Acknowledged by  
Carpio, Rebecca Ann (N.P.), N.P. on 09/07/16 1430  
Magana, Jose L (M.D.), M.D. on 09/08/16 0846

**Components**

Component	Value	Reference Range	Flag	Lab
ALBUMIN	3.8	3.3 - 4.8 g/dL	—	157

**CC List**

Recipient	Modifier	Fax	Address	Added
Magana, Jose L (M.D.), M.D.	—	—	—	—

**Recipients**

**Carpio, Rebecca Ann (N.P.), N.P.**

Response able?	Delivery Method	Outcome	Message ID
In Basket	Result sent	316035495	
Provider: 10099844 (provider defined by Results Routing)			
Result routed to linked user K204990 using In Basket			

**Magana, Jose L (M.D.), M.D.**

Response able?	Delivery Method	Outcome	Message ID
In Basket	Result sent	316035497	
K406199 added as CC recipient (Source: ORD 105 - CC List)			
CC message sent to user K406199 via In Basket			

**Testing Performed By**

Lab - Abbreviation	Name	Director	Address	Valid Date Range
250 - 157	HIGH DESERT LABORATORY	Suk W. Park, MD.	14011 Park Ave. VICTORVILLE CA 92392	06/08/15 0942 - 02/21/17 1946

**ALBUMIN [669898079]** Resulted: 09/07/16 1144, Result status: In process

Order status: Completed Filed by: Interface, Scal\_Lab\_Cerner 09/07/16 1144  
Collected by: Phou,Salyna 09/07/16 1144

Narrative:  
RMS ACCN: 592098042  
OTHER PROVIDERS HAVE RECEIVED THIS RESULT DUE TO DUPLICATE ORDERS FOR THIS TEST. YOU MAY HAVE ORDERED THIS EXACT TEST OR ONE OF ITS COMPONENTS. THUS, COORDINATION OF CARE IS NECESSARY. CLICK ON THE ORDER DETAILS HYPERLINK FOR INDICATION OF ALL PROVIDERS WHO HAVE RECEIVED NOTIFICATION OF THIS RESULT.

**Reviewed by**

**07/29/2016 - Telephone in HEALTH EDUCATION (continued)**

**Labs (continued)**

Carpio, Rebecca Ann (N.P.), N.P. on 09/21/16 1518  
 Carpio, Rebecca Ann (N.P.), N.P. on 09/21/16 1518  
 Carpio, Rebecca Ann (N.P.), N.P. on 09/21/16 1515  
 Carpio, Rebecca Ann (N.P.), N.P. on 09/21/16 1514  
 Carpio, Rebecca Ann (N.P.), N.P. on 09/15/16 1555  
 Carpio, Rebecca Ann (N.P.), N.P. on 09/15/16 1553  
 Carpio, Rebecca Ann (N.P.), N.P. on 09/12/16 1129  
 Carpio, Rebecca Ann (N.P.), N.P. on 09/12/16 1129  
 Carpio, Rebecca Ann (N.P.), N.P. on 09/08/16 1134  
 Carpio, Rebecca Ann (N.P.), N.P. on 09/08/16 1134  
 Magana, Jose L (M.D.), M.D. on 09/08/16 0846  
 Magana, Jose L (M.D.), M.D. on 09/08/16 0846  
 Carpio, Rebecca Ann (N.P.), N.P. on 09/07/16 1430  
 Carpio, Rebecca Ann (N.P.), N.P. on 09/07/16 1430

**CC List**

Recipient	Modifier	Fax	Address	Added
Magana, Jose L (M.D.), M.D.	—	—	—	—

**Indications**

CASE / CARE MGMT, POSTOP BARIATRIC PROGRAM [Z76.89 (ICD-10-CM)]

**All Reviewers List**

Carpio, Rebecca Ann (N.P.), N.P. on 9/21/2016 15:18  
 Carpio, Rebecca Ann (N.P.), N.P. on 9/21/2016 15:18  
 Carpio, Rebecca Ann (N.P.), N.P. on 9/21/2016 15:15  
 Carpio, Rebecca Ann (N.P.), N.P. on 9/21/2016 15:14  
 Carpio, Rebecca Ann (N.P.), N.P. on 9/15/2016 15:55  
 Carpio, Rebecca Ann (N.P.), N.P. on 9/15/2016 15:53  
 Carpio, Rebecca Ann (N.P.), N.P. on 9/12/2016 11:29  
 Carpio, Rebecca Ann (N.P.), N.P. on 9/12/2016 11:29  
 Carpio, Rebecca Ann (N.P.), N.P. on 9/8/2016 11:34  
 Carpio, Rebecca Ann (N.P.), N.P. on 9/8/2016 11:34  
 Magana, Jose L (M.D.), M.D. on 9/8/2016 08:46  
 Magana, Jose L (M.D.), M.D. on 9/8/2016 08:46  
 Carpio, Rebecca Ann (N.P.), N.P. on 9/7/2016 14:30  
 Carpio, Rebecca Ann (N.P.), N.P. on 9/7/2016 14:30

**VITAMIN D, 25-HYDROXY [669898080] (Final result)**

Electronically signed by: **Addy, Krista Ann (L.V.N.), L.V.N. on 07/29/16 1227** Status: **Completed**

This order may be acted on in another encounter.

Ordering user: Addy, Krista Ann (L.V.N.), L.V.N. 07/29/16 1227 Authorized by: Carpio, Rebecca Ann (N.P.), N.P.

Ordering mode: Standard

Cosigning events

Electronically cosigned by Carpio, Rebecca Ann (N.P.), N.P. 07/29/16 1236 for Ordering

Frequency: Routine 07/29/16 -

Quantity: 1

Diagnoses

CASE / CARE MGMT, POSTOP BARIATRIC PROGRAM [Z76.89] - CASE / CARE MGMT, BARIATRIC PROGRAM, POSTOP

**Provider Details**

Provider	NPI
Addy, Krista Ann (L.V.N.), L.V.N.	—
Carpio, Rebecca Ann (N.P.), N.P.	1649459652

**Specimen Information**

ID	Type	Source	Collected By
C0000220162510 35708	—	BLOOD	Phou,Salyna 09/07/16 1144

07/29/2016 - Telephone in HEALTH EDUCATION (continued)

## Labs (continued)

## VITAMIN D, 25-HYDROXY [669898080] (Abnormal)

Resulted: 09/09/16 2119, Result status: Final result

Order status: Completed

Filed by: Interface, Scal\_Lab\_Cerner 09/09/16 2120

Collected by: Phou,Salyna 09/07/16 1144

Resulting lab: SHERMAN WAY REGIONAL LABORATORY

Narrative:

RMS ACCN: 592098046

Acknowledged by: Carpio, Rebecca Ann (N.P.), N.P. on 09/12/16 1129

## Components

Component	Value	Reference Range	Flag	Lab
VITAMIN D, 25-HYDROXY, D3	26	ng/mL	—	956
VITAMIN D, 25-HYDROXY, D2	<4	ng/mL	—	956
25-HYDROXYVITAMIN D	26	30 - 100 ng/mL	L v	956

Comment:

There is general consensus (Endocrine Society, Natl Osteoporosis FDN, K\_DOQI) that 25-OH Vitamin D measurements > 30 ng/mL are desirable. However, most Americans are deficient by this standard (NHanes III).

Levels <10 ng/mL are consistent with a diagnosis of Rickets/Osteomalacia.

Infants normally produce Vitamin D metabolites that falsely elevate 25-OH Vitamin D measurements. Please order D,25-Hydroxy, Neonatal [82306D] for these patients.

This test was developed and its performance characteristics determined by the SCPMG Regional Reference Laboratories. It has not been cleared or approved by the U.S. Food and Drug Administration. The FDA has determined that such clearance or approval is not necessary. This test is used for clinical purposes. It should not be regarded as investigational or for research. The SCPMG Regional Reference Laboratories are certified under CLIA '88 as qualified to perform high complexity clinical laboratory testing.

## Recipients

Carpio, Rebecca Ann (N.P.), N.P.

Response?	Delivery Method	Outcome	Message ID
In Basket	Result sent	316035495	
	Provider: 10099844 (provider defined by Results Routing)		
	Result routed to linked user K204990 using In Basket		

## Testing Performed By

Lab - Abbreviation	Name	Director	Address	Valid Date Range
240 - 956	SHERMAN WAY REGIONAL LABORATORY	Darryl Erik Palmer- Toy, MD, PhD	11668 Sherman Way NORTH HOLLYWOOD CA 91605	09/01/10 1119 - 06/01/17 0325

## VITAMIN D, 25-HYDROXY [669898080]

Resulted: 09/08/16 0301, Result status: In process

Order status: Completed

Filed by: Interface, Scal\_Lab\_Cerner 09/08/16 0301

Collected by: Phou,Salyna 09/07/16 1144

Narrative:

RMS ACCN: 592098046

## Reviewed by

Carpio, Rebecca Ann (N.P.), N.P. on 09/21/16 1518

**07/29/2016 - Telephone in HEALTH EDUCATION (continued)**

**Labs (continued)**

Carpio, Rebecca Ann (N.P.), N.P. on 09/21/16 1518  
 Carpio, Rebecca Ann (N.P.), N.P. on 09/21/16 1515  
 Carpio, Rebecca Ann (N.P.), N.P. on 09/21/16 1514  
 Carpio, Rebecca Ann (N.P.), N.P. on 09/15/16 1555  
 Carpio, Rebecca Ann (N.P.), N.P. on 09/15/16 1553  
 Carpio, Rebecca Ann (N.P.), N.P. on 09/12/16 1129  
 Carpio, Rebecca Ann (N.P.), N.P. on 09/12/16 1129

**Indications**

CASE / CARE MGMT, POSTOP BARIATRIC PROGRAM [Z76.89 (ICD-10-CM)]

**All Reviewers List**

Carpio, Rebecca Ann (N.P.), N.P. on 9/21/2016 15:18  
 Carpio, Rebecca Ann (N.P.), N.P. on 9/21/2016 15:18  
 Carpio, Rebecca Ann (N.P.), N.P. on 9/21/2016 15:15  
 Carpio, Rebecca Ann (N.P.), N.P. on 9/21/2016 15:14  
 Carpio, Rebecca Ann (N.P.), N.P. on 9/15/2016 15:55  
 Carpio, Rebecca Ann (N.P.), N.P. on 9/15/2016 15:53  
 Carpio, Rebecca Ann (N.P.), N.P. on 9/12/2016 11:29  
 Carpio, Rebecca Ann (N.P.), N.P. on 9/12/2016 11:29

**CBC NO DIFFERENTIAL [669898083] (Final result)**

Electronically signed by: **Addy, Krista Ann (L.V.N.), L.V.N. on 07/29/16 1227** Status: **Completed**

This order may be acted on in another encounter.

Ordering user: Addy, Krista Ann (L.V.N.), L.V.N. 07/29/16 1227

Authorized by: Carpio, Rebecca Ann (N.P.), N.P.

Ordering mode: Standard

Cosigning events

Electronically cosigned by Carpio, Rebecca Ann (N.P.), N.P. 07/29/16 1236 for Ordering

Frequency: Routine 07/29/16 -

Class: Normal

Quantity: 1

Lab status: Final result

Diagnoses

CASE / CARE MGMT, POSTOP BARIATRIC PROGRAM [Z76.89] - CASE / CARE MGMT, BARIATRIC PROGRAM, POSTOP

**Provider Details**

Provider	NPI
Addy, Krista Ann (L.V.N.), L.V.N.	—
Carpio, Rebecca Ann (N.P.), N.P.	1649459652

**Specimen Information**

ID	Type	Source	Collected By
C0000220162510 35708	—	BLOOD	Phou,Salya 09/07/16 1144

**CBC NO DIFFERENTIAL [669898083] (Abnormal)**

Resulted: 09/07/16 1351, Result status: Final result

Order status: Completed

Filed by: Interface, Scal\_Lab\_Cerner 09/07/16 1351

Collected by: Phou,Salya 09/07/16 1144

Resulting lab: HIGH DESERT LABORATORY

Narrative:

RMS ACCN: 592098043

OTHER PROVIDERS HAVE RECEIVED THIS RESULT DUE TO DUPLICATE ORDERS FOR THIS TEST. YOU MAY HAVE ORDERED THIS EXACT TEST OR ONE OF ITS COMPONENTS. THUS, COORDINATION OF CARE IS NECESSARY. CLICK ON THE ORDER DETAILS HYPERLINK FOR INDICATION OF ALL PROVIDERS WHO HAVE RECEIVED NOTIFICATION OF THIS RESULT.

Acknowledged by

Carpio, Rebecca Ann (N.P.), N.P. on 09/07/16 1430

Magana, Jose L (M.D.), M.D. on 09/08/16 0846

**Components**

Component	Value	Reference Range	Flag	Lab
WBC'S AUTO	9.0	4.0 - 11.0 x1000/mcL	—	157



**07/29/2016 - Telephone in HEALTH EDUCATION (continued)**

**Labs (continued)**

RBC, AUTO	5.02	4.20 - 5.40 Mill/mcL	—	157
HGB	12.0	12.0 - 16.0 g/dL	—	157
HCT, AUTO	36.8	37.0 - 47.0 %	L v	157
MCV	73.3	81.0 - 99.0 fL	L v	157
MCH	24.0	27.0 - 35.0 pg/cell	L v	157
MCHC	32.7	32.0 - 37.0 g/dL	—	157
RDW, BLOOD	16.7	11.5 - 14.5 %	H ^	157
PLATELETS, AUTOMATED COUNT	326	130 - 400 x1000/mcL	—	157

**CC List**

Recipient	Modifier	Fax	Address	Added
Magana, Jose L (M.D.), M.D.	—	—	—	—

**Recipients**

**Carpio, Rebecca Ann (N.P.), N.P.**

Response?	Delivery Method	Outcome	Message ID
In Basket	Result sent	316035495	
Provider: 10099844 (provider defined by Results Routing)			
Result routed to linked user K204990 using In Basket			

**Magana, Jose L (M.D.), M.D.**

Response?	Delivery Method	Outcome	Message ID
In Basket	Result sent	316035497	
K406199 added as CC recipient (Source: ORD 105 - CC List)			
CC message sent to user K406199 via In Basket			

**Testing Performed By**

Lab - Abbreviation	Name	Director	Address	Valid Date Range
250 - 157	HIGH DESERT LABORATORY	Suk W. Park, MD.	14011 Park Ave. VICTORVILLE CA 92392	06/08/15 0942 - 02/21/17 1946

**CBC NO DIFFERENTIAL [669898083]**

Resulted: 09/07/16 1144, Result status: In process

Order status: Completed

Filed by: Interface, Scal\_Lab\_Cerner 09/07/16 1144

Collected by: Phou, Salya 09/07/16 1144

Narrative:

RMS ACCN: 592098043

OTHER PROVIDERS HAVE RECEIVED THIS RESULT DUE TO DUPLICATE ORDERS FOR THIS TEST. YOU MAY HAVE ORDERED THIS EXACT TEST OR ONE OF ITS COMPONENTS. THUS, COORDINATION OF CARE IS NECESSARY. CLICK ON THE ORDER DETAILS HYPERLINK FOR INDICATION OF ALL PROVIDERS WHO HAVE RECEIVED NOTIFICATION OF THIS RESULT.

**Reviewed by**

- Carpio, Rebecca Ann (N.P.), N.P. on 09/21/16 1518
- Carpio, Rebecca Ann (N.P.), N.P. on 09/21/16 1518
- Carpio, Rebecca Ann (N.P.), N.P. on 09/21/16 1515
- Carpio, Rebecca Ann (N.P.), N.P. on 09/21/16 1514
- Carpio, Rebecca Ann (N.P.), N.P. on 09/15/16 1555
- Carpio, Rebecca Ann (N.P.), N.P. on 09/15/16 1553
- Carpio, Rebecca Ann (N.P.), N.P. on 09/12/16 1129

**07/29/2016 - Telephone in HEALTH EDUCATION (continued)**

**Labs (continued)**

Carpio, Rebecca Ann (N.P.), N.P. on 09/12/16 1129  
 Carpio, Rebecca Ann (N.P.), N.P. on 09/08/16 1134  
 Carpio, Rebecca Ann (N.P.), N.P. on 09/08/16 1134  
 Magana, Jose L (M.D.), M.D. on 09/08/16 0846  
 Magana, Jose L (M.D.), M.D. on 09/08/16 0846  
 Carpio, Rebecca Ann (N.P.), N.P. on 09/07/16 1430  
 Carpio, Rebecca Ann (N.P.), N.P. on 09/07/16 1430

**CC List**

Recipient	Modifier	Fax	Address	Added
Magana, Jose L (M.D.), M.D.	—	—	—	—

**Indications**

CASE / CARE MGMT, POSTOP BARIATRIC PROGRAM [Z76.89 (ICD-10-CM)]

**All Reviewers List**

Carpio, Rebecca Ann (N.P.), N.P. on 9/21/2016 15:18  
 Carpio, Rebecca Ann (N.P.), N.P. on 9/21/2016 15:18  
 Carpio, Rebecca Ann (N.P.), N.P. on 9/21/2016 15:15  
 Carpio, Rebecca Ann (N.P.), N.P. on 9/21/2016 15:14  
 Carpio, Rebecca Ann (N.P.), N.P. on 9/15/2016 15:55  
 Carpio, Rebecca Ann (N.P.), N.P. on 9/15/2016 15:53  
 Carpio, Rebecca Ann (N.P.), N.P. on 9/12/2016 11:29  
 Carpio, Rebecca Ann (N.P.), N.P. on 9/12/2016 11:29  
 Carpio, Rebecca Ann (N.P.), N.P. on 9/8/2016 11:34  
 Carpio, Rebecca Ann (N.P.), N.P. on 9/8/2016 11:34  
 Magana, Jose L (M.D.), M.D. on 9/8/2016 08:46  
 Magana, Jose L (M.D.), M.D. on 9/8/2016 08:46  
 Carpio, Rebecca Ann (N.P.), N.P. on 9/7/2016 14:30  
 Carpio, Rebecca Ann (N.P.), N.P. on 9/7/2016 14:30

**IRON AND TIBC [669898084] (Final result)**

Electronically signed by: **Addy, Krista Ann (L.V.N.), L.V.N. on 07/29/16 1227** Status: **Completed**  
 This order may be acted on in another encounter.  
 Ordering user: Addy, Krista Ann (L.V.N.), L.V.N. 07/29/16 1227 Authorized by: Carpio, Rebecca Ann (N.P.), N.P.  
 Ordering mode: Standard  
 Cosigning events  
 Electronically cosigned by Carpio, Rebecca Ann (N.P.), N.P. 07/29/16 1236 for Ordering  
 Frequency: Routine 07/29/16 - Class: Normal  
 Quantity: 1 Lab status: Final result  
 Diagnoses  
 CASE / CARE MGMT, POSTOP BARIATRIC PROGRAM [Z76.89] - CASE / CARE MGMT, BARIATRIC PROGRAM, POSTOP

**Provider Details**

Provider	NPI
Addy, Krista Ann (L.V.N.), L.V.N.	—
Carpio, Rebecca Ann (N.P.), N.P.	1649459652

**Specimen Information**

ID	Type	Source	Collected By
C0000220162510 35708	—	BLOOD	Phou,Salya 09/07/16 1144

**IRON AND TIBC [669898084] (Abnormal)**

Resulted: 09/08/16 0524, Result status: Final result

Order status: Completed Filed by: Interface, Scal\_Lab\_Cerner 09/08/16 0526  
 Collected by: Phou,Salya 09/07/16 1144 Resulting lab: SHERMAN WAY REGIONAL LABORATORY  
 Narrative:  
 RMS ACCN: 592098045  
 Acknowledged by: Carpio, Rebecca Ann (N.P.), N.P. on 09/08/16 1134

## 07/29/2016 - Telephone in HEALTH EDUCATION (continued)

## Labs (continued)

## Components

Component	Value	Reference Range	Flag	Lab
IRON	32	37 - 145 mcg/dL	L▼	956
TOTAL IRON BINDING CAPACITY	401	250 - 450 mcg/dL	—	956
IRON SAT	8	20 - 50 %	L▼	956

## Recipients

## Carpio, Rebecca Ann (N.P.), N.P.

Response ible?	Delivery Method	Outcome	Message ID
In Basket	Result sent	316035495	
Provider: 10099844 (provider defined by Results Routing)			
Result routed to linked user K204990 using In Basket			

## Testing Performed By

Lab - Abbreviation	Name	Director	Address	Valid Date Range
240 - 956	SHERMAN WAY REGIONAL LABORATORY	Darryl Erik Palmer- Toy, MD, PhD	11668 Sherman Way NORTH HOLLYWOOD CA 91605	09/01/10 1119 - 06/01/17 0325

Resulted: 09/08/16 0523, Result status: Preliminary result

## IRON AND TIBC [669898084] (Abnormal)

Order status: Completed

Collected by: Phou,Salyna 09/07/16 1144

Narrative:

RMS ACCN: 592098045

Filed by: Interface, Scal\_Lab\_Cerner 09/08/16 0525

Resulting lab: SHERMAN WAY REGIONAL LABORATORY

## Components

Component	Value	Reference Range	Flag	Lab
IRON	32	37 - 145 mcg/dL	L▼	956

## Reviewed by

Carpio, Rebecca Ann (N.P.), N.P. on 09/21/16 1518  
 Carpio, Rebecca Ann (N.P.), N.P. on 09/21/16 1518  
 Carpio, Rebecca Ann (N.P.), N.P. on 09/21/16 1515  
 Carpio, Rebecca Ann (N.P.), N.P. on 09/21/16 1514  
 Carpio, Rebecca Ann (N.P.), N.P. on 09/15/16 1555  
 Carpio, Rebecca Ann (N.P.), N.P. on 09/15/16 1553  
 Carpio, Rebecca Ann (N.P.), N.P. on 09/12/16 1129  
 Carpio, Rebecca Ann (N.P.), N.P. on 09/12/16 1129  
 Carpio, Rebecca Ann (N.P.), N.P. on 09/08/16 1134  
 Carpio, Rebecca Ann (N.P.), N.P. on 09/08/16 1134

## Recipients

## Carpio, Rebecca Ann (N.P.), N.P.

Response ible?	Delivery Method	Outcome	Message ID
In Basket	Result sent	316035495	
Provider: 10099844 (provider defined by Results Routing)			
Result routed to linked user K204990 using In Basket			

## 07/29/2016 - Telephone in HEALTH EDUCATION (continued)

## Labs (continued)

## Testing Performed By

Lab - Abbreviation	Name	Director	Address	Valid Date Range
240 - 956	SHERMAN WAY REGIONAL LABORATORY	Darryl Erik Palmer- Toy, MD, PhD	11668 Sherman Way NORTH HOLLYWOOD CA 91605	09/01/10 1119 - 06/01/17 0325

Resulted: 09/08/16 0523, Result status: Preliminary result

## IRON AND TIBC [669898084] (Abnormal)

Order status: Completed

Filed by: Interface, Scal\_Lab\_Cerner 09/08/16 0525

Collected by: Phou,Salya 09/07/16 1144

Resulting lab: SHERMAN WAY REGIONAL LABORATORY

Narrative:

RMS ACCN: 592098045

## Components

Component	Value	Reference Range	Flag	Lab
IRON	32	37 - 145 mcg/dL	L ↓	956

## Reviewed by

Carpio, Rebecca Ann (N.P.), N.P. on 09/21/16 1518  
 Carpio, Rebecca Ann (N.P.), N.P. on 09/21/16 1518  
 Carpio, Rebecca Ann (N.P.), N.P. on 09/21/16 1515  
 Carpio, Rebecca Ann (N.P.), N.P. on 09/21/16 1514  
 Carpio, Rebecca Ann (N.P.), N.P. on 09/15/16 1555  
 Carpio, Rebecca Ann (N.P.), N.P. on 09/15/16 1553  
 Carpio, Rebecca Ann (N.P.), N.P. on 09/12/16 1129  
 Carpio, Rebecca Ann (N.P.), N.P. on 09/12/16 1129  
 Carpio, Rebecca Ann (N.P.), N.P. on 09/08/16 1134  
 Carpio, Rebecca Ann (N.P.), N.P. on 09/08/16 1134

## Recipients

## Carpio, Rebecca Ann (N.P.), N.P.

Response?	Delivery Method	Outcome	Message ID
In Basket	Result sent	316035495	
Provider: 10099844 (provider defined by Results Routing)			
Result routed to linked user K204990 using In Basket			

## Testing Performed By

Lab - Abbreviation	Name	Director	Address	Valid Date Range
240 - 956	SHERMAN WAY REGIONAL LABORATORY	Darryl Erik Palmer- Toy, MD, PhD	11668 Sherman Way NORTH HOLLYWOOD CA 91605	09/01/10 1119 - 06/01/17 0325

## IRON AND TIBC [669898084]

Resulted: 09/08/16 0302, Result status: In process

Order status: Completed

Filed by: Interface, Scal\_Lab\_Cerner 09/08/16 0302

Collected by: Phou,Salya 09/07/16 1144

Narrative:

RMS ACCN: 592098045

## Reviewed by

Carpio, Rebecca Ann (N.P.), N.P. on 09/21/16 1518  
 Carpio, Rebecca Ann (N.P.), N.P. on 09/21/16 1518  
 Carpio, Rebecca Ann (N.P.), N.P. on 09/21/16 1515  
 Carpio, Rebecca Ann (N.P.), N.P. on 09/21/16 1514  
 Carpio, Rebecca Ann (N.P.), N.P. on 09/15/16 1555

---

**07/29/2016 - Telephone in HEALTH EDUCATION (continued)**

---

**Labs (continued)**

---

Carpio, Rebecca Ann (N.P.), N.P. on 09/15/16 1553  
Carpio, Rebecca Ann (N.P.), N.P. on 09/12/16 1129  
Carpio, Rebecca Ann (N.P.), N.P. on 09/12/16 1129  
Carpio, Rebecca Ann (N.P.), N.P. on 09/08/16 1134  
Carpio, Rebecca Ann (N.P.), N.P. on 09/08/16 1134

**Indications**

---

CASE / CARE MGMT, POSTOP BARIATRIC PROGRAM [Z76.89 (ICD-10-CM)]

**All Reviewers List**

---

Carpio, Rebecca Ann (N.P.), N.P. on 9/21/2016 15:18  
Carpio, Rebecca Ann (N.P.), N.P. on 9/21/2016 15:18  
Carpio, Rebecca Ann (N.P.), N.P. on 9/21/2016 15:15  
Carpio, Rebecca Ann (N.P.), N.P. on 9/21/2016 15:14  
Carpio, Rebecca Ann (N.P.), N.P. on 9/15/2016 15:55  
Carpio, Rebecca Ann (N.P.), N.P. on 9/15/2016 15:53  
Carpio, Rebecca Ann (N.P.), N.P. on 9/12/2016 11:29  
Carpio, Rebecca Ann (N.P.), N.P. on 9/12/2016 11:29  
Carpio, Rebecca Ann (N.P.), N.P. on 9/8/2016 11:34  
Carpio, Rebecca Ann (N.P.), N.P. on 9/8/2016 11:34

07/29/2016 - Telephone in HEALTH EDUCATION (continued)

Letters

CARE MGMT, BARIATRIC PROGRAM- POST-OP by Colbert, Dana Starr on 7/29/2016

Status: Sent

Comments: 5 YEAR POST OP RNY APPT NEEDS TO BE SCHEDULED

Letter body:



Post Bariatric Program

MRN# 000007877387  
7/29/2016Sherry Chowdhuary  
15428 Morada Rd  
Victorville CA 92394-1937

Re: Post Bariatric Surgery Clinic Appointment

Dear Sherry Chowdhuary

We have been unable to contact you by telephone. You are/were due for a 5 YEAR postop follow-up appointment in SEPT.2016.

Follow up after Bariatric Surgery is critical to continued and successful weight loss. *Studies show that patients who keep their follow-up appointments and attend support groups lose more weight and keep it off longer.*

Please call our office @ 909-609-3000 at your convenience, to schedule your appointment with us.

**If you have already scheduled this appointment, please disregard letter.**

Thank you and we look forward to hearing from you soon.

Health Education/Bariatric Department  
17296 Slover Avenue  
Palm Court 1  
Fontana, CA 92337

CARE MGMT, BARIATRIC PROGRAM- POST-OP by Colbert, Dana Starr on 7/29/2016

Status: Sent

Comments: 5 YEAR POST OP RNY APPT WAS SCHEDULED

Letter body:



07/29/2016 - Telephone in HEALTH EDUCATION (continued)

Letters (continued)

Post Bariatric Program  
MRN# 000007877387  
7/29/2016

Sherry Chowdhuary  
15428 Morada Rd  
Victorville CA 92394-1937

Re: Post Bariatric Surgery Clinic Appointment

Dear Sherry Chowdhuary

You are scheduled for your 5 YEAR post bariatric surgery follow up appointment in our Health Education/Bariatric Surgery Clinic at Kaiser Permanente in Fontana, with the Post Bariatric Provider, and may or may not see the Post Bariatric Registered Dietitian on:

**Future Appointments**

Date	Time	Provider	Department	Center
10/5/2016	2:00 PM	Carpio, Rebecca Ann (N.P.), N.P.	PMHED	PCCU

Location: 17296 Slover Ave, Palm Court 1. Fontana, CA 92337

**Please Bring:**

1. All medications and supplements currently taking.
2. Three day food diary (everything you eat for the preceding 3 days)
3. Write down any questions regarding your diet and weight loss.

**Follow up labs have been ordered and are in the computer. No fasting required. These are to be completed 1-2 weeks prior to your scheduled appointment.**

Please check in 15 minutes before your scheduled appointment. If you need to cancel or reschedule the appointment, please call 909-609-3000.

Sincerely,

The Health Education/Bariatric Department  
17296 Slover Ave, Palm Court 1  
Fontana, CA. 92337

**END OF ENCOUNTER**

08/04/2016 - Orders Only in POPULATION CARE MANAGEMENT PRV

**08/04/2016 - Orders Only in POPULATION CARE MANAGEMENT PRV (continued)****Visit Information****Provider Information****Encounter Provider**

Ochoa, Martha

**Department**

Name	Address	Phone
POPULATION CARE MANAGEMENT PRV	17296 SLOVER AVENUE Fontana CA 92337-7585	909-609-3000

**Reason for Visit****Chief Complaint**

- CARE MGMT, PANEL SUPPORT REVIEW (Auto Hot Key Lab)

**Visit Diagnosis**

- SCREENING [Z13.9]

**Labs****CREATININE [671763788] (Final result)**

Electronically signed by: Ochoa, Martha on 08/04/16 1219

Status: Completed

This order may be acted on in another encounter.

Ordering user: Ochoa, Martha 08/04/16 1219

Authorized by: Lochte, Mark Steven (P.A.), P.A.

Ordering mode: Standard

Cosigning events

Electronically cosigned by Lochte, Mark Steven (P.A.), P.A. 08/04/16 1231 for Ordering

Frequency: Routine 08/04/16 -

Class: Normal

Quantity: 1

Lab status: Final result

Diagnoses

SCREENING [Z13.9]

**Provider Details**

Provider	NPI
Lochte, Mark Steven (P.A.), P.A.	1912074782
Ochoa, Martha	—

**Specimen Information**

ID	Type	Source	Collected By
C0000220162510 35720	—	BLOOD	Phou,Salya 09/07/16 1144

**CREATININE [671763788]**

Resulted: 09/07/16 1351, Result status: Final result

Order status: Completed

Filed by: Interface, Scal\_Lab\_Cerner 09/07/16 1351

Collected by: Phou,Salya 09/07/16 1144

Resulting lab: HIGH DESERT LABORATORY

Narrative:

RMS ACCN: 592098041

OTHER PROVIDERS HAVE RECEIVED THIS RESULT DUE TO DUPLICATE ORDERS FOR THIS TEST. YOU MAY HAVE ORDERED THIS EXACT TEST OR ONE OF ITS COMPONENTS. THUS, COORDINATION OF CARE IS NECESSARY. CLICK ON THE ORDER DETAILS HYPERLINK FOR INDICATION OF ALL PROVIDERS WHO HAVE RECEIVED NOTIFICATION OF THIS RESULT.

Acknowledged by

Lochte, Mark Steven (P.A.), P.A. on 09/07/16 1510

Magana, Jose L (M.D.), M.D. on 09/08/16 0846

**Components**

Component	Value	Reference Range	Flag	Lab
CREATININE	0.81	<=1.10 mg/dL	—	157
GLOMERULAR FILTRATION RATE	>89	mL/min/BSA	—	157



**08/04/2016 - Orders Only in POPULATION CARE MANAGEMENT PRV (continued)**

**Labs (continued)**

Comment:  
Estimated GFR (eGFR) is normalized to a standard body surface area (BSA, 1.73m<sup>2</sup>), by sex, age, and race. The eGFR has been multiplied by 1.21 if "Black" race is reported in Foundations System.

-GFR Ranges-  
GFR >89 Normal (or CKD1\*)  
60-89 Mildly reduced (CKD2\*)  
30-59 Moderately reduced (CKD3 if >3mos)  
15-29 Severely reduced (CKD4 if >3mos)  
GFR <15 Kidney failure (CKD5 if >3mos)  
\* GFR >60 is not diagnostic of CKD1 or 2 unless another marker of kidney damage is present (e.g. microalbumin or urine protein >300 mg/day on 2 occasions, or renal biopsy or imaging abnormality).

RACE	Black	—	—	157
------	-------	---	---	-----

**CC List**

Recipient	Modifier	Fax	Address	Added
Magana, Jose L (M.D.), M.D.	—	—	—	—

**Recipients**

**Lochte, Mark Steven (P.A.), P.A.**

Response	Delivery Method	Outcome	Message ID
In Basket	Result sent	316035520	
Provider: 10070489 (provider defined by Results Routing)			
Result routed to linked user K227960 using In Basket			

**Magana, Jose L (M.D.), M.D.**

Response	Delivery Method	Outcome	Message ID
In Basket	Result sent	316035523	
K406199 added as CC recipient (Source: ORD 105 - CC List)			
CC message sent to user K406199 via In Basket			

**Testing Performed By**

Lab - Abbreviation	Name	Director	Address	Valid Date Range
250 - 157	HIGH DESERT LABORATORY	Suk W. Park, MD.	14011 Park Ave. VICTORVILLE CA 92392	06/08/15 0942 - 02/21/17 1946

**CREATININE [671763788]**

Resulted: 09/07/16 1144, Result status: In process

Order status: Completed  
Collected by: Phou,Salyna 09/07/16 1144  
Narrative:

Filed by: Interface, Scal\_Lab\_Cerner 09/07/16 1144

RMS ACCN: 592098041  
OTHER PROVIDERS HAVE RECEIVED THIS RESULT DUE TO DUPLICATE ORDERS FOR THIS TEST. YOU MAY HAVE ORDERED THIS EXACT TEST OR ONE OF ITS COMPONENTS. THUS, COORDINATION OF CARE IS NECESSARY. CLICK ON THE ORDER DETAILS HYPERLINK FOR INDICATION OF ALL PROVIDERS WHO HAVE RECEIVED NOTIFICATION OF THIS RESULT.

**08/04/2016 - Orders Only in POPULATION CARE MANAGEMENT PRV (continued)**

**Labs (continued)**

**Reviewed by**

Magana, Jose L (M.D.), M.D. on 09/08/16 0849  
 Magana, Jose L (M.D.), M.D. on 09/08/16 0846  
 Lochte, Mark Steven (P.A.), P.A. on 09/07/16 1510  
 Lochte, Mark Steven (P.A.), P.A. on 09/07/16 1510  
 Lochte, Mark Steven (P.A.), P.A. on 09/07/16 1510  
 Lochte, Mark Steven (P.A.), P.A. on 09/07/16 1510

**CC List**

Recipient	Modifier	Fax	Address	Added
Magana, Jose L (M.D.), M.D.	—	—	—	—

**Indications**

SCREENING [Z13.9 (ICD-10-CM)]

**All Reviewers List**

Magana, Jose L (M.D.), M.D. on 9/8/2016 08:49  
 Magana, Jose L (M.D.), M.D. on 9/8/2016 08:46  
 Lochte, Mark Steven (P.A.), P.A. on 9/7/2016 15:10  
 Lochte, Mark Steven (P.A.), P.A. on 9/7/2016 15:10  
 Lochte, Mark Steven (P.A.), P.A. on 9/7/2016 15:10  
 Lochte, Mark Steven (P.A.), P.A. on 9/7/2016 15:10

**ELECTROLYTE PANEL (NA, K, CL, CO2) [671763790] (Final result)**

Electronically signed by: **Ochoa, Martha on 08/04/16 1219** Status: **Completed**

This order may be acted on in another encounter.

Ordering user: Ochoa, Martha 08/04/16 1219

Authorized by: Lochte, Mark Steven (P.A.), P.A.

Ordering mode: Standard

Cosigning events

Electronically cosigned by Lochte, Mark Steven (P.A.), P.A. 08/04/16 1231 for Ordering

Frequency: Routine 08/04/16 -

Class: Normal

Quantity: 1

Lab status: Final result

Diagnoses

SCREENING [Z13.9]

**Provider Details**

Provider	NPI
Lochte, Mark Steven (P.A.), P.A.	1912074782
Ochoa, Martha	—

**Specimen Information**

ID	Type	Source	Collected By
C0000220162510 35720	—	BLOOD	Phou,Salyna 09/07/16 1144

**ELECTROLYTE PANEL (NA, K, CL, CO2) [671763790] (Abnormal)**

Resulted: 09/07/16 1351, Result status: Final result

Order status: Completed

Filed by: Interface, Scal\_Lab\_Cerner 09/07/16 1351

Collected by: Phou,Salyna 09/07/16 1144

Resulting lab: HIGH DESERT LABORATORY

Narrative:

RMS ACCN: 592098041

OTHER PROVIDERS HAVE RECEIVED THIS RESULT DUE TO DUPLICATE ORDERS FOR THIS TEST. YOU MAY HAVE ORDERED THIS EXACT TEST OR ONE OF ITS COMPONENTS. THUS, COORDINATION OF CARE IS NECESSARY. CLICK ON THE ORDER DETAILS HYPERLINK FOR INDICATION OF ALL PROVIDERS WHO HAVE RECEIVED NOTIFICATION OF THIS RESULT.

Acknowledged by

Lochte, Mark Steven (P.A.), P.A. on 09/07/16 1510

Magana, Jose L (M.D.), M.D. on 09/08/16 0846

08/04/2016 - Orders Only in POPULATION CARE MANAGEMENT PRV (continued)

## Labs (continued)

## Components

Component	Value	Reference Range	Flag	Lab
SODIUM	135	135 - 145 mEq/L	—	157
POTASSIUM	3.2	3.5 - 5.0 mEq/L	L ✓	157
CHLORIDE	103	101 - 111 mEq/L	—	157
CO2	25	21 - 31 mEq/L	—	157
ANION GAP (NA - (CL + CO2))	7	3 - 11 mEq/L	—	157

## CC List

Recipient	Modifier	Fax	Address	Added
Magana, Jose L (M.D.), M.D.	—	—	—	—

## Recipients

## Lochte, Mark Steven (P.A.), P.A.

Response ible?	Delivery Method	Outcome	Message ID
In Basket	Result sent	316035520	
	Provider: 10070489 (provider defined by Results Routing)		
	Result routed to linked user K227960 using In Basket		

## Magana, Jose L (M.D.), M.D.

Response ible?	Delivery Method	Outcome	Message ID
In Basket	Result sent	316035523	
	K406199 added as CC recipient (Source: ORD 105 - CC List)		
	CC message sent to user K406199 via In Basket		

## Testing Performed By

Lab - Abbreviation	Name	Director	Address	Valid Date Range
250 - 157	HIGH DESERT LABORATORY	Suk W. Park, MD.	14011 Park Ave. VICTORVILLE CA 92392	06/08/15 0942 - 02/21/17 1946

## ELECTROLYTE PANEL (NA, K, CL, CO2) [671763790]

Resulted: 09/07/16 1144, Result status: In process

Order status: Completed

Filed by: Interface, Scal\_Lab\_Cerner 09/07/16 1144

Collected by: Phou,Salyna 09/07/16 1144

Narrative:

RMS ACCN: 592098041

OTHER PROVIDERS HAVE RECEIVED THIS RESULT DUE TO DUPLICATE ORDERS FOR THIS TEST. YOU MAY HAVE ORDERED THIS EXACT TEST OR ONE OF ITS COMPONENTS. THUS, COORDINATION OF CARE IS NECESSARY. CLICK ON THE ORDER DETAILS HYPERLINK FOR INDICATION OF ALL PROVIDERS WHO HAVE RECEIVED NOTIFICATION OF THIS RESULT.

## Reviewed by

Magana, Jose L (M.D.), M.D. on 09/08/16 0849  
 Magana, Jose L (M.D.), M.D. on 09/08/16 0846  
 Lochte, Mark Steven (P.A.), P.A. on 09/07/16 1510  
 Lochte, Mark Steven (P.A.), P.A. on 09/07/16 1510  
 Lochte, Mark Steven (P.A.), P.A. on 09/07/16 1510  
 Lochte, Mark Steven (P.A.), P.A. on 09/07/16 1510

## CC List

**08/04/2016 - Orders Only in POPULATION CARE MANAGEMENT PRV (continued)****Labs (continued)**

Recipient	Modifier	Fax	Address	Added
Magana, Jose L (M.D.), M.D.	—	—	—	—

**Indications**

SCREENING [Z13.9 (ICD-10-CM)]

**All Reviewers List**

Magana, Jose L (M.D.), M.D. on 9/8/2016 08:49  
 Magana, Jose L (M.D.), M.D. on 9/8/2016 08:46  
 Lochte, Mark Steven (P.A.), P.A. on 9/7/2016 15:10  
 Lochte, Mark Steven (P.A.), P.A. on 9/7/2016 15:10  
 Lochte, Mark Steven (P.A.), P.A. on 9/7/2016 15:10  
 Lochte, Mark Steven (P.A.), P.A. on 9/7/2016 15:10

**END OF ENCOUNTER****09/07/2016 - Office Visit in FAMILY MEDICINE****Visit Information****Provider Information****Encounter Provider**

Gernon, Casey Nicole (P.A.), P.A.

**Authorizing Provider**

Gernon, Casey Nicole (P.A.), P.A.

**Department****Name**

FAMILY MEDICINE

**Address**14011 PARK AVE  
Victorville CA 92392-2413**Phone**

833-574-2273

**Follow-up and Dispositions**

- Return in about 1 month (around 10/7/2016), or if symptoms worsen or fail to improve.

**Level of Service****Level of Service**

OUTPT EST LEVEL 3

**Reason for Visit****Chief Complaint**

- FOOT INJURY (Per pt rt foot injury s/p table at work fell on it x1 yr ago. Pain lvl 6/10)

**Visit Diagnoses**

Name	Code	Chronic?
RIGHT FOOT PAIN (primary)	M79.671	No
ESSENTIAL HYPERTENSION	I10	Yes
DECLINES INFLUENZA VACCINATION	Z28.20	No

**Vitals**

## 09/07/2016 - Office Visit in FAMILY MEDICINE (continued)

## Vitals (continued)

Vital Signs					Most recent update: 9/7/2016 11:08 AM
BP	Pulse	Temp	Resp	Ht	
119/72	71	98 °F (36.7 °C) (Temporal)	17	5' 1" (1.549 m)	
Wt	SpO2	BMI			
192 lb 14.4 oz (87.5 kg)	97%	36.45 kg/m <sup>2</sup>			

## Clinical Notes

## Nursing Note

## Dominguez, Kelli Leann (L.V.N.), L.V.N. at 9/7/2016 1108

Author: Dominguez, Kelli Leann (L.V.N.), L.V.N.	Service: —	Author Type: LICENSED VOCATIONAL NURSE
Filed: 9/7/2016 11:08 AM	Encounter Date: 9/7/2016	Creation Time: 9/7/2016 11:08 AM
Status: Signed	Editor: Dominguez, Kelli Leann (L.V.N.), L.V.N. (LICENSED VOCATIONAL NURSE)	

Sherry Chowdhuary is a 52 year old female

Patient presents with:

FOOT INJURY: Per pt rt foot injury s/p table at work fell on it x1 yr ago. Pain lvl 6/10

Estimated body mass index is 36.47 kg/(m<sup>2</sup>) as calculated from the following:

Height as of this encounter: 5' 1" (1.549 m).

Weight as of this encounter: 192 lb 14.4 oz (87.5 kg).

Member given Patient Instructions on BMI/Weight Management

BP 119/72 mmHg | Pulse 71 | Temp(Src) 98 °F (36.7 °C) (Temporal) | Resp 17 | Ht 5' 1" (1.549 m) | Wt 192 lb 14.4 oz (87.5 kg) | BMI 36.47 kg/m<sup>2</sup> | SpO2 97%

Medications to be reviewed by MD.

PROACTIVE CARE ACTIONS

Proactive Office Encounter Actions: ---LABS, IMMUNIZATIONS, PROCEDURES, MEDICATIONS, OTHER---

Flu immunization declined

--- LIFESTYLE AND HEALTH EDUCATION ---

Alcohol screening performed. Patient response is positive. Secondary screening needed. Patient Instructions for AVS staged.

Member given Patient Instructions on BMI/Weight Management

The patient exercises 0 minutes per week at a moderate to strenuous level.

Member instructed on KP.ORG registration process

Sherry Chowdhuary exercises 0 minutes 0 days per week at a moderate or strenuous level.

KELLI LEANN DOMINGUEZ LVN

09/07/2016 - Office Visit in FAMILY MEDICINE (continued)

## Clinical Notes (continued)

Electronically signed by Dominguez, Kelli Leann (L.V.N.), L.V.N. at 9/7/2016 11:08 AM

## Progress Notes

Gernon, Casey Nicole (P.A.), P.A. at 9/7/2016 11:13

Author: Gernon, Casey Nicole (P.A.), P.A. Service: —

Author Type: PHYSICIAN ASSISTANT  
(P.A.)

Filed: 9/7/2016 12:28 PM

Encounter Date: 9/7/2016

Creation Time: 9/7/2016 11:13 AM

Status: Signed

Editor: Gernon, Casey Nicole (P.A.), P.A. (PHYSICIAN ASSISTANT (P.A.))

History:

Sherry Chowdhuary is a 52 year old female,

Smoking Status: Never Smoker

Smokeless Status: Never Used

BP 119/72 mmHg | Pulse 71 | Temp(Src) 98 °F (36.7 °C) (Temporal) | Resp 17 | Ht 5' 1" (1.549 m) | Wt 192 lb 14.4 oz (87.5 kg) | BMI 36.47 kg/m<sup>2</sup> | SpO2 97%

Patient presents with:

FOOT INJURY: Per pt rt foot injury s/p table at work fell on it x1 yr ago. Pain lvl 6/10

1.)

Right foot pain from injury 1 year ago

Table leg fell on foot at work, CNA

Is seeing worker's comp but feels like they aren't helping

Had MRI but doesn't have the results

Never went to see podiatry after initial visit

History Reviewed:

I have reviewed the Medical/Surgical and Social history as displayed in HealthConnect on the date of the encounter or the portion(s) as noted in the progress note.

Review of Systems

Constitutional: Negative for fever, chills, weight loss and malaise/fatigue.

Cardiovascular: Negative for chest pain.

Respiratory: Negative for shortness of breath.

Gastrointestinal: Negative for nausea, vomiting and abdominal pain.

Musculoskeletal: Positive for myalgias.

Neurological: Negative for dizziness and headaches.

Physical Exam

Constitutional: She is oriented to person, place, and time and well-developed, well-nourished, and in no distress. Vital signs are normal. She appears not dehydrated. She appears healthy. Non-toxic appearance. She does not have a sickly appearance. No distress.

09/07/2016 - Office Visit in FAMILY MEDICINE (continued)

## Clinical Notes (continued)

**Patient happy, active, sitting upright**

Cardiovascular: Normal rate.

Pulmonary/Chest: Effort normal.

**Good air movement. No respiratory distress**

Musculoskeletal: Normal range of motion.

Right foot: There is tenderness. There is normal range of motion.

Feet:

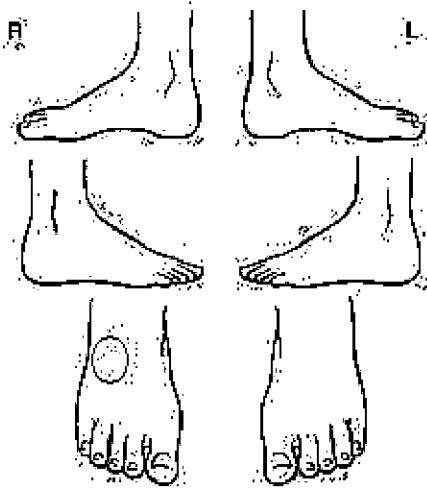

**Full ankle range of motion without limitation. No bony tenderness to palpation. Pedal strength 5/5. Dorsalis pedis 2+. Toe sensation intact. Capillary refill immediate. Positive tenderness to palpation at dorsal midfoot area noted. Patient ambulates well. No tenderness to palpation at proximal tibia/fibula.**

Neurological: She is alert and oriented to person, place, and time. Gait normal. GCS score is 15.

Skin: Skin is warm and dry.

Psychiatric: Affect normal.

Vitals reviewed.

## Assessment:

M79.671 RIGHT FOOT PAIN (primary encounter diagnosis)

I10 ESSENTIAL HYPERTENSION

Z28.20 DECLINES INFLUENZA VACCINATION

## Plan:

## Orders Placed This Encounter

- REFERRAL PODIATRY

Apply a compressive ACE bandage. Rest and elevate the affected painful area. Apply cold compresses intermittently as needed. As pain recedes, begin normal activities slowly as tolerated. Call if symptoms persist.

Off work note provided for 1 week

Further workup and treatment should be done if symptoms persist, worsen or new related symptoms occur. Patient aware of need to go to urgent care or ER if symptoms worsen or persist within 8-12 hours.

The questions and concerns of patient were answered and patient affirms understanding and agreement with the plan.

**09/07/2016 - Office Visit in FAMILY MEDICINE (continued)**

**Clinical Notes (continued)**

Electronically signed by:  
CASEY NICOLE GERON PA  
9/7/2016  
12:27 PM

Electronically signed by Gernon, Casey Nicole (P.A.), P.A. at 9/7/2016 12:28 PM

**Other Orders**

**Referral**

**REFERRAL PODIATRY [680591096] (Active)**

Electronically signed by: **Gernon, Casey Nicole (P.A.), P.A. on 09/07/16 1115** Status: **Active**  
 Ordering user: Gernon, Casey Nicole (P.A.), P.A. 09/07/16 1115 Authorized by: Gernon, Casey Nicole (P.A.), P.A.  
 Ordering mode: Standard  
 Frequency: Routine 09/07/16 - Class: Internal referral  
 Quantity: 1  
 Diagnoses  
 RIGHT FOOT PAIN [M79.671]

**Provider Details**

Provider	NPI
Gernon, Casey Nicole (P.A.), P.A.	1972753374

**Questionnaire**

Question	Answer
For consults, do you authorize this department to book a telephone or video visit if available?	Yes

Order comments: Reason: Right foot pain after injury 1 year ago. Patient is being seen at employee health

**Referral Details**

Referred By	Diagnoses	Referred To	Type	Priority
Gernon, Casey N, P.A.	RIGHT FOOT PAIN Order: Referral Podiatry Reason: Specialty Services Required	*FONTANA FOR REFERRALS ONLY FONTANA CA 92335- 6720 Specialty: Podiatry	Outpatient Service	Routine

Comment: Reason: Right foot pain after injury 1 year ago. Patient is being seen at employee health

Question	Answer
For consults, do you authorize this department to book a telephone or video visit if available?:	Yes

**Indications**

RIGHT FOOT PAIN [M79.671 (ICD-10-CM)]

**Patient Instructions**

Your Kaiser Permanente Care Instructions:



---

**09/07/2016 - Office Visit in FAMILY MEDICINE (continued)**

---

**Patient Instructions (continued)**

---

---

You are being given this care instruction on alcohol because your response to the alcohol screening question indicates that you may need further follow-up.

We know that there are limits to what is considered safe alcohol consumption. The amount that is acceptable for you is based on a variety of factors, including your health status, medications, your gender, and your age.

Do not drink and drive, and do not drink and operate heavy machinery. Even one alcoholic beverage can impair your thinking, your driving, and your ability to respond.

Pregnant women and people under 21 should not drink any alcohol.

The following are potentially harmful amounts of alcohol:

**MALE:**

Weekly use: More than 14 standard drinks\* per week or 4 drinks per day

Any episode: 5 or more drinks in a day

**FEMALE:**

Weekly use: More than 7 standard drinks\* per week or 3 drinks per day

Any episode: 4 or more drinks in a day

\* A standard drink is a 12-ounce glass of beer, a 5-ounce glass of wine, or a shot of liquor.

If you are having problems related to drinking or are drinking more than the amounts above, we recommend that you reduce your level of drinking or stop altogether.

If you are unable to reduce your alcohol use, please call your local Kaiser Permanente Chemical Dependency Recovery Program.

If stress is causing you to drink, please call Wellness Coaching by Phone at 1-866-862-4295 to speak with a lifestyle coach.

## **Your Kaiser Permanente Care Instructions**

### **Body Mass Index: Care Instructions**

#### **Your Care Instructions**

Body mass index (BMI) can help you see if your weight is raising your risk for health problems. It uses a formula to compare how much you weigh with how tall you are. A BMI between 18.5 and 24.9 is considered healthy. A BMI between 25 and 29.9 is considered overweight. A BMI of 30 or higher is considered obese.

If your BMI is in the normal range, it means that you have a lower risk for weight-related health problems. If your BMI is in the overweight or obese range, you may be at increased risk for weight-related health problems, such as high blood pressure, heart disease, stroke, arthritis or joint pain, and diabetes.

---

**09/07/2016 - Office Visit in FAMILY MEDICINE (continued)**

---

**Patient Instructions (continued)**

---

---

BMI is just one measure of your risk for weight-related health problems. You may be at higher risk for health problems if you are not active, you eat an unhealthy diet, or you drink too much alcohol or use tobacco products.

**Follow-up care is a key part of your treatment and safety.** Be sure to make and go to all appointments, and call your doctor if you are having problems. It's also a good idea to know your test results and keep a list of the medicines you take.

### **How can you care for yourself at home?**

- Practice healthy eating habits. This includes eating plenty of fruits, vegetables, whole grains, lean protein, and low-fat dairy.
- Get at least 30 minutes of exercise 5 days a week or more. Brisk walking is a good choice. You also may want to do other activities, such as running, swimming, cycling, or playing tennis or team sports.
- Do not smoke. Smoking can increase your risk for health problems. If you need help quitting, talk to your doctor about stop-smoking programs and medicines. These can increase your chances of quitting for good.
- Limit alcohol to 2 drinks a day for men and 1 drink a day for women. Too much alcohol can cause health problems.

### **If you have a BMI higher than 25**

- Your doctor may do other tests to check your risk for weight-related health problems. This may include measuring the distance around your waist. A waist measurement of more than 40 inches in men or 35 inches in women can increase the risk of weight-related health problems.
- Talk with your doctor about steps you can take to stay healthy or improve your health. You may need to make lifestyle changes to lose weight and stay healthy, such as changing your diet and getting regular exercise.

### **Where can you learn more?**

Go to <http://www.kp.org>

Enter **S176** in the search box to learn more about "**Body Mass Index: Care Instructions.**"

Current as of: February 16, 2016

Content Version: 109

© 2006-2016 Healthwise, Incorporated. Care instructions adapted under license by your healthcare professional. If you have questions about a medical condition or this instruction, always ask your healthcare professional. Healthwise, Incorporated disclaims any warranty or liability for your use of this information.

## **Your Kaiser Permanente Care Instructions**

### **Foot Pain: Care Instructions**

#### **Your Care Instructions**

Foot injuries that cause pain and swelling are fairly common. Almost all sports or home repair projects can

---

**09/07/2016 - Office Visit in FAMILY MEDICINE (continued)**

---

**Patient Instructions (continued)**

---

cause a misstep that ends up as foot pain. Normal wear and tear, especially as you get older, also can cause foot pain.

Most minor foot injuries will heal on their own, and home treatment is usually all you need to do. If you have a severe injury, you may need tests and treatment.

**Follow-up care is a key part of your treatment and safety.** Be sure to make and go to all appointments, and call your doctor if you are having problems. It's also a good idea to know your test results and keep a list of the medicines you take.

**How can you care for yourself at home?**

- Take pain medicines exactly as directed.
  - ◆ If the doctor gave you a prescription medicine for pain, take it as prescribed.
  - ◆ If you are not taking a prescription pain medicine, ask your doctor if you can take an over-the-counter medicine.
- Rest and protect your foot. Take a break from any activity that may cause pain.
- Put ice or a cold pack on your foot for 10 to 20 minutes at a time. Put a thin cloth between the ice and your skin.
- Prop up the sore foot on a pillow when you ice it or anytime you sit or lie down during the next 3 days. Try to keep it above the level of your heart. This will help reduce swelling.
- Your doctor may recommend that you wrap your foot with an elastic bandage. Keep your foot wrapped for as long as your doctor advises.
- If your doctor recommends crutches, use them as directed.
- Wear roomy footwear.
- As soon as pain and swelling end, begin gentle exercises of your foot. Your doctor can tell you which exercises will help.

**When should you call for help?**

Call **911** anytime you think you may need emergency care. For example, call if:

- Your foot turns pale, white, blue, or cold.

Call **your doctor now** or seek immediate medical care if:

- You cannot move or stand on your foot.
- Your foot looks twisted or out of its normal position.
- Your foot is not stable when you step down.
- You have signs of infection, such as:
  - ◆ Increased pain, swelling, warmth, or redness.
  - ◆ Red streaks leading from the sore area.
  - ◆ Pus draining from a place on your foot.
  - ◆ A fever.
- Your foot is numb or tingly.

Watch closely for changes in your health, and be sure to contact your doctor if:

- You do not get better as expected.
- You have bruises from an injury that last longer than 2 weeks.

09/07/2016 - Office Visit in FAMILY MEDICINE (continued)

## Patient Instructions (continued)

**Where can you learn more?**Go to <http://www.kp.org>Enter **D999** in the search box to learn more about "**Foot Pain: Care Instructions.**"

Current as of: May 22, 2015

Content Version: 109

© 2006-2016 Healthwise, Incorporated. Care instructions adapted under license by your healthcare professional. If you have questions about a medical condition or this instruction, always ask your healthcare professional. Healthwise, Incorporated disclaims any warranty or liability for your use of this information.

**END OF ENCOUNTER**

09/13/2016 - Telephone in EPRP DMC KPHC DEFAULT

## Visit Information

**Nursing Assessment**

No Nursing Assessment available for this encounter.

**Questionnaires**

No completed forms available for this encounter.

## Clinical Notes

**Telephone Encounter**

Phan, Fiona at 9/13/2016 1133

Author: Phan, Fiona  
Filed: 9/13/2016 11:33 AM  
Status: Signed

Service: —  
Encounter Date: 9/13/2016  
Editor: Phan, Fiona

Author Type: —  
Creation Time: 9/13/2016 11:33 AM

\*\* The information included herein has been obtained from telephone conversations between the EPRP Physician and the non-plan Physician(s). \*\*

## EPRP ENCOUNTER REPORT

Call Date: 9/13/2016 11:24:00 AM NKP: VICTOR VALLEY GLOBAL MEDICAL CENTER  
AKA: VICTOR VALLEY COMMUNITY HOSPITAL

MRN: 00-0007877387 PT Name: CHOWDHUARY, SHERRY

PT arrived by: Walk-in/POV Disposition: ED/DC

09/13/2016 - Telephone in EPRP DMC KPHC DEFAULT (continued)

## Clinical Notes (continued)

Transfer  
To: N/A

## VITALS

## CLINICAL NOTES

Created	Note
Phan, Fiona (9/13/2016 11:32:00 AM)	52 FEMALE BIB WALK-IN/POV C/O LEFT FOOT PAIN
Phan, Fiona (9/13/2016 11:32:00 AM)	DIAGNOSIS: CHRONIC PAIN.
Phan, Fiona (9/13/2016 11:32:00 AM)	PLAN: ED/DC

Electronically signed by Phan, Fiona at 9/13/2016 11:33 AM

## END OF ENCOUNTER

09/14/2016 - Telephone in RECONNECT FON DEFAULT

## Visit Information

## Nursing Assessment

No Nursing Assessment available for this encounter.

## Questionnaires

No completed forms available for this encounter.

## Reason for Visit

## Chief Complaint

- EMERGENCY ROOM FOLLOW UP (KP ReConnect), onset date 9/14/2016

## Clinical Notes

## Telephone Encounter

Taylor, Jessica M (R.N.), R.N. at 9/14/2016 1626

Author: Taylor, Jessica M (R.N.), R.N.  
Filed: 9/14/2016 4:30 PMService: —  
Encounter Date: 9/14/2016Author Type: REGISTERED NURSE  
Creation Time: 9/14/2016 4:26 PM

09/14/2016 - Telephone in RECONNECT FON DEFAULT (continued)

## Clinical Notes (continued)

Status: Signed

Editor: Taylor, Jessica M (R.N.), R.N. (REGISTERED NURSE)

09/14/2016  
04:26 PM**KP ReConnect - NON-KFH Initial Post Discharge Call****Situation**

CHOWDHUARY SHERRY is a 52 year old female who has an NonKFH\_ED at [VICTOR VALLEY GLOBAL MEDICAL] admitted on [9/12/2016] and Discharged on [9/13/2016] with a diagnosis of [Right Foot Pain].

**Background**

Where were you when symptoms occurred: [Home]

What Symptoms lead to the NON KFH Event: [Patient stated her left foot is still in pain due to a table falling on it. She went to the nearest ED because she thought her Podiatry appt was this Friday 9/16 and she couldn't wait that long.]

Treatment and discharge instructions, while at the NON KFH Facility: [Observe/Assess;Other:She was only given 500 mg Tylenol. No other tests were performed]

Patient reached at listed phone number: home/mobile

Per OTRS, presented at this location via [WALK-IN]actual [WALK-IN]

Reason for presentation at Non-KP facility: [Walk in]

Reason for 911 call: [Did not call 911]

Reason for Walk-in: [Member NonCompliance]

New Member: [No]

Last contact with KP: [0-3 Month]

Patient attempted to make a Same Day appt with KP?: [NO]

Patient attempted to call/email KP MD?: [NO]

Patient attempted to call NON-Plan phone number on KP Card?: [NO]

**Medical History** (from problem list, PROB):

Patient Active Problem List:

HYPERLIPIDEMIA

ESSENTIAL HYPERTENSION

ABNL PAP SMEAR, POSITIVE DNA TEST FOR HPV IN LOW RISK PATIENT

ANEMIA, IRON DEFICIENCY

CHRONIC LOW BACK PAIN

DEPRESSION, MAJOR, SINGLE EPISODE, MODERATE

OCCUPATIONAL PROBLEM.

VACCINE REFUSED BY PATIENT

SKIN SWELLING, LOCALIZED SUPERFICIAL

HX OF BARIATRIC SURGERY

HX OF CHOLECYSTECTOMY

CASE / CARE MGMT, BARIATRIC PROGRAM, POSTOP

09/14/2016 - Telephone in RECONNECT FON DEFAULT (continued)

## Clinical Notes (continued)

OBESITY, BMI 34-34.9, ADULT  
 DIABETES RESOLVED POST BARIATRIC SURGERY  
 OBESITY, BMI 35-35.9, ADULT

**Nursing Assessment / Plan**

Assessment: Are your symptoms improving/under control?

[Patient stated the pain is more like a throbbing feeling. She can't wear the boot she was given because it causes more pain. Informed her that her Podiatry appt was actually last Friday 9/9. She did not know this. Gave her the appt line number to try and reschedule. ]

**Education/Interventions:** [Advised to take medications as prescribed;KP ReConnect Introduction Letter Sent;Reviewed current medications;Reviewed Future Appointments;Reviewed symptoms to return to ED/UCC.;KP ReConnect Services;UCC Information;How to contact Member Services;How to contact me at KP ReConnect for questions/concerns;Advised patient to call Member Services regarding billing coverage and/or concerns; Other Education/Intervention#:Call 911 for any medical or mental health emergencies. ]

Patient has understanding of [NonKFH\_ED] diagnosis - [Right Foot Pain]  
 PDFUQ Completed: n/a

**Future Appointments**

Date	Time	Provider	Department	Center
10/5/2016	2:00 PM	Carpio, Rebecca Ann (N.P.), N.P.	PMHED	PCCU

Follow up appointment with PCP scheduled - declined  
 Transportation arrangements confirmed - n/a

**Medications**

Current KP medications reported by pt:

Outpatient Prescriptions Marked as Taking for the 9/14/16 encounter (Telephone) with Taylor, Jessica M (R.N.), R.N.:

Acetaminophen (TYLENOL) 500 mg Oral Tab	2 TABS orally every 6 Hours for PAIN OR FEVER. DO NOT EXCEED 6 TABLETS IN 24 HOURS	Disp: 100	Rfl: 0
Atenolol (TENORMIN) 25 mg Oral Tab	Take 2 tablets by mouth 2 times a day	Disp: 400	Rfl: 0
Losartan (COZAAR) 50 mg Oral Tab	Take 1 tablet by mouth daily for hypertension	Disp: 90	Rfl: 1
NIFEdipine (PROCARDIA XL/NIFEDICAL XL) 60 mg Oral TR24 SR TAB	Take 2 tablets by mouth daily	Disp: 200	Rfl: 2
Ascorbic Acid (VITAMIN C) 250 mg Oral Tab	take one tablet by mouth 3 times per day with ferrous gluconate	Disp: 100	Rfl: 2

09/14/2016 - Telephone in RECONNECT FON DEFAULT (continued)

## Clinical Notes (continued)

Cholecalciferol, Vitamin D3,  
(VITAMIN D-3) 2,000 unit 1 TAB PO DAILY Disp: 100 Rfl: 0  
Oral Tab  
ASPIRIN 81 MG ORAL None Entered Disp: Rfl:  
TBEC DR TAB

New meds prescribed/Medications changed by Non-KP provider: none  
Medication list from Non-KP facility reviewed - n/a  
Patient obtained all discharge medications - n/a  
New medications filled - n/a  
Patient is taking medications appropriately - n/a  
Any problems or side effects - n/a  
COMMENTS: none

**NON MEDICAL DRIVERS/KP EXPERIENCE**

Was traffic/transportation a concern: no  
Do you know about KP EDs, UCCs, and MOBs in your area?: [Both]  
Co Pay Paid?: [No]  
Was the Co Pay a concern prior to going to the NON KFH facility: no  
Do you have other responsibilities (children, elderly care, work) which limited your ability to make an appointment at KP?: [Distance; ]  
Was a past experience at KP what led you to choose to go to the NON KFH: no  
If yes, what can KP do better? [None , member satisfied with KP services;]

**pain ASSESSMENT**

Current Level of pain: 7/10 (rating 0-10)  
Acceptable level of pain: 2/10  
Verbalizes pain management plan: Tylenol

Jessica Taylor, BSN, RN, PCCN  
Kaiser Permanente, Fontana/Ontario Medical Center  
RN Case Manager  
KP ReConnect  
323-857-2395  
T/I 8-390

Electronically signed by Taylor, Jessica M (R.N.), R.N. at 9/14/2016 4:30 PM

**Letters**

Letter by Taylor, Jessica M (R.N.), R.N. on 9/14/2016

Status: Sent  
Letter body:

Comments: KP ReConnect Intro





09/14/2016 - Telephone in RECONNECT FON DEFAULT (continued)

Letters (continued)

9/14/2016

4:30 PM

000007877387

Sherry Chowdhuary  
15428 Morada Rd  
Victorville CA 92394-1937

Dear Sherry,

My name is Jessica, RN, I spoke with you today regarding the KP ReConnect program.

Thank you for taking the time to speak with me today. A discharge from the Emergency Department can sometimes be difficult. Since you were recently discharged from VICTOR VALLEY GLOBAL MEDICAL, I want to make sure you are doing well for the next thirty days. I can help you make follow up appointments with your Primary Care Physician and connect you with any other resources that you may need. If you need any more information or have any questions you can also call me directly at **323-857-2395**.

I have enclosed additional information for future use

-www.kp.org/fontana

-**Call for Care:** Fontana/Ontario Appointment Center and/or KP On Call (7AM-7PM): 888-750-0036

-**KP On Call After Hours** (7PM-7AM Mon-Fri/24 hours on weekends/holidays):  
888-576-6225

-**Mail Order Pharmacy:** 866-206-2984

-**Member Services:** 800-464-4000

-**PCP Assignment/Change:** 888-956-1616

-High Desert/Victorville Medical Office Urgent Care (9AM-9PM seven days a week)

-Fontana Medical Center Urgent Care, Building 1 (9AM-9PM seven days a week)

-Ontario Medical Center Urgent Care, Building A (9AM-9PM seven days a week)

### Future Appointments

Date	Time	Provider	Department	Center
10/5/2016	2:00 PM	Carpio, Rebecca Ann (N.P.), N.P.	PMHED	PCCU

Sincerely,

Jessica Taylor, BSN, RN, PCCN  
Kaiser Permanente, Fontana/Ontario Medical Center  
RN Case Manager  
KP ReConnect  
323-857-2395

09/14/2016 - Telephone in RECONNECT FON DEFAULT (continued)

Letters (continued)

## END OF ENCOUNTER

09/15/2016 - Letter (Out) in PREVENTIVE MEDICINE

## Visit Information

## Provider Information

## Encounter Provider

Carpio, Rebecca Ann (N.P.), N.P.

## Department

Name	Address	Phone
PREVENTIVE MEDICINE	17296 SLOVER AVENUE Fontana CA 92337	909-609-3000

## Reason for Visit

## Visit Diagnosis

- HX OF BARIATRIC SURGERY [Z98.84]

## Labs

## CALCIUM [682858029] (Completed)

Electronically signed by: Carpio, Rebecca Ann (N.P.), N.P. on 09/15/16 1549 Status: Completed

Ordering user: Carpio, Rebecca Ann (N.P.), N.P. 09/15/16 1549 Authorized by: Carpio, Rebecca Ann (N.P.), N.P.

Ordering mode: Standard

Frequency: Routine 09/15/16 -

Class: Normal

Quantity: 1

Diagnoses

HX OF BARIATRIC SURGERY [Z98.84]

## Provider Details

Provider	NPI
Carpio, Rebecca Ann (N.P.), N.P.	1649459652

## Specimen Information

ID	Type	Source	Collected By
—	—	BLOOD	—

## Indications

HX OF BARIATRIC SURGERY [Z98.84 (ICD-10-CM)]

## Indications

HX OF BARIATRIC SURGERY [Z98.84 (ICD-10-CM)]

## IRON AND TIBC [682858031] (Completed)

Electronically signed by: Carpio, Rebecca Ann (N.P.), N.P. on 09/15/16 1549 Status: Completed

Ordering user: Carpio, Rebecca Ann (N.P.), N.P. 09/15/16 1549 Authorized by: Carpio, Rebecca Ann (N.P.), N.P.

Ordering mode: Standard

Frequency: Routine 09/15/16 -

Class: Normal

Quantity: 1

Diagnoses

## 09/15/2016 - Letter (Out) in PREVENTIVE MEDICINE (continued)

## Labs (continued)

## HX OF BARIATRIC SURGERY [Z98.84]

## Provider Details

Provider	NPI
Carpio, Rebecca Ann (N.P.), N.P.	1649459652

## Specimen Information

ID	Type	Source	Collected By
—	—	BLOOD	—

## Indications

HX OF BARIATRIC SURGERY [Z98.84 (ICD-10-CM)]

## Indications

HX OF BARIATRIC SURGERY [Z98.84 (ICD-10-CM)]

## FERRITIN [682858035] (Completed)

Electronically signed by: **Carpio, Rebecca Ann (N.P.), N.P. on 09/15/16 1549** Status: **Completed**

Ordering user: Carpio, Rebecca Ann (N.P.), N.P. 09/15/16 1549 Authorized by: Carpio, Rebecca Ann (N.P.), N.P.

Ordering mode: Standard

Frequency: Routine 09/15/16 -

Class: Normal

Quantity: 1

Diagnoses

HX OF BARIATRIC SURGERY [Z98.84]

## Provider Details

Provider	NPI
Carpio, Rebecca Ann (N.P.), N.P.	1649459652

## Specimen Information

ID	Type	Source	Collected By
—	—	BLOOD	—

## Indications

HX OF BARIATRIC SURGERY [Z98.84 (ICD-10-CM)]

## Indications

HX OF BARIATRIC SURGERY [Z98.84 (ICD-10-CM)]

## CBC NO DIFFERENTIAL [682858037] (Completed)

Electronically signed by: **Carpio, Rebecca Ann (N.P.), N.P. on 09/15/16 1549** Status: **Completed**

Ordering user: Carpio, Rebecca Ann (N.P.), N.P. 09/15/16 1549 Authorized by: Carpio, Rebecca Ann (N.P.), N.P.

Ordering mode: Standard

Frequency: Routine 09/15/16 -

Class: Normal

Quantity: 1

Diagnoses

HX OF BARIATRIC SURGERY [Z98.84]

## Provider Details

Provider	NPI
Carpio, Rebecca Ann (N.P.), N.P.	1649459652

## Specimen Information

ID	Type	Source	Collected By
—	—	BLOOD	—

## Indications

HX OF BARIATRIC SURGERY [Z98.84 (ICD-10-CM)]

09/15/2016 - Letter (Out) in PREVENTIVE MEDICINE (continued)

## Labs (continued)

## Indications

HX OF BARIATRIC SURGERY [Z98.84 (ICD-10-CM)]

## Other Orders

## Medications

**Ergocalciferol, Vit D2, (VITAMIN D2) 50,000 unit Oral Cap [682858018] (Discontinued)**

Electronically signed by: **Carpio, Rebecca Ann (N.P.), N.P. on 09/15/16 1549** Status: **Discontinued**  
 Ordering user: Carpio, Rebecca Ann (N.P.), N.P. 09/15/16 1549 Ordering provider: Carpio, Rebecca Ann (N.P.), N.P.  
 Authorized by: Carpio, Rebecca Ann (N.P.), N.P. Ordering mode: Standard  
 Frequency: Routine 09/15/16 - 03/10/17 Class: Fill Later  
 Discontinued by: Magana, Jose L (M.D.), M.D. 03/10/17 1012 [Continue Therapy]

## Diagnoses

HX OF BARIATRIC SURGERY [Z98.84]

## Provider Details

Provider	NPI
Carpio, Rebecca Ann (N.P.), N.P.	1649459652

## Questionnaire

Question	Answer
Is this medication for a workers' compensation condition?	No

## Indications

HX OF BARIATRIC SURGERY [Z98.84 (ICD-10-CM)]

## Letters

**Letter by Carpio, Rebecca Ann (N.P.), N.P. on 9/15/2016**

Status: Sent  
Letter body:



9/15/2016

MR# 000007877387

Sherry Chowdhuary  
15428 Morada Rd  
Victorville CA 92394-1937

Dear Ms. Chowdhuary,

Thank you for completing your bariatric lab work.

**Your vitamin D level is below normal at 26, normal range is 30-100**

A prescription has been ordered for Vitamin D. Please pick-up your vitamin D prescription from your local

09/15/2016 - Letter (Out) in PREVENTIVE MEDICINE (continued)

## Letters (continued)

Kaiser Pharmacy and take as directed.

Also, begin taking an additional over the counter vitamin D3 2000 International Unit daily

**Your calcium level is below normal**

Please begin taking calcium citrate 500-600 mg by mouth three times a day with meals.

**Your iron level is below normal**

Please purchase an over-the-counter Ferrous Gluconate 325 mg tablets and begin taking 2 times a day with a vitamin C 500 mg chewable tablet, may take with food, avoid taking with calcium supplement. If constipation should occur, begin taking over the counter colace 100 mg one to two times a day as needed. Also increase your water and fiber intake.

If you are unable to tolerate the iron supplement, please let me know.

**I have ordered repeat lab work to be completed in 3 months, non-fasting.**

Please let me know if you have any further questions or concerns.

Rebecca A. Carpio-Darshay FNP-C, MSN  
Family Nurse Practitioner, Certified  
Fontana Health Education Department  
909-609-3000

**END OF ENCOUNTER**

09/21/2016 - Letter (Out) in PREVENTIVE MEDICINE

## Visit Information

## Provider Information

## Encounter Provider

Carpio, Rebecca Ann (N.P.), N.P.

## Department

Name	Address	Phone
PREVENTIVE MEDICINE	17296 SLOVER AVENUE Fontana CA 92337	909-609-3000

## Reason for Visit

## Visit Diagnosis

- HX OF BARIATRIC SURGERY [Z98.84]

## Labs

## CAROTENE [684401144] (Completed)

Electronically signed by: Carpio, Rebecca Ann (N.P.), N.P. on 09/21/16 1518

Status: Completed

## 09/21/2016 - Letter (Out) in PREVENTIVE MEDICINE (continued)

## Labs (continued)

Ordering user: Carpio, Rebecca Ann (N.P.), N.P. 09/21/16 1518      Authorized by: Carpio, Rebecca Ann (N.P.), N.P.  
 Ordering mode: Standard  
 Frequency: Routine 09/21/16 -      Class: Normal  
 Quantity: 1  
 Diagnoses  
 HX OF BARIATRIC SURGERY [Z98.84]

## Provider Details

Provider	NPI
Carpio, Rebecca Ann (N.P.), N.P.	1649459652

## Specimen Information

ID	Type	Source	Collected By
—	—	BLOOD	—

## Indications

HX OF BARIATRIC SURGERY [Z98.84 (ICD-10-CM)]

## Indications

HX OF BARIATRIC SURGERY [Z98.84 (ICD-10-CM)]

## Letters

Letter by Carpio, Rebecca Ann (N.P.), N.P. on 9/21/2016

Status: Sent  
 Letter body:



9/21/2016

MR# 000007877387

Sherry Chowdhuary  
 15428 Morada Rd  
 Victorville CA 92394-1937

Dear Ms. Chowdhuary,

Your carotene level is also below normal

Carotene, which is a precursor to Vitamin A enhances the health of your skin, body tissue and is needed by the white blood cells to develop a strong immune system

Good food sources for carotene would include green leafy vegetables, carrots, sweet potatoes, winter squash, spinach, and apricots.

Please purchase an over the counter beta carotene 25,000 International Unit and begin taking once a day, with or without food for the next 2 months then decrease to 2 times a week.

09/21/2016 - Letter (Out) in PREVENTIVE MEDICINE (continued)

## Letters (continued)

I have also ordered a follow up carotene level in 3 months.

Please let me know if you have any further questions or concerns.

Take care,

Rebecca A. Carpio-Darshay FNP-C, MSN  
Family Nurse Practitioner, Certified  
Fontana Health Education Department  
909-609-3000

## END OF ENCOUNTER

09/28/2016 - Orders Only in COMPLETE CARE

## Visit Information

## Provider Information

## Encounter Provider

Magana, Jose L (M.D.), M.D.

## Department

Name	Address	Phone
COMPLETE CARE	10800 MAGNOLIA AVE Riverside CA 92505-3043	833-574-2273

## Reason for Visit

## Visit Diagnosis

- SCREENING FOR COLON CANCER [Z12.11]

## Labs

## GLOBIN, FECAL [686419516] (Completed)

Electronically signed by: Program, Complete Care on 09/28/16 2113

Status: Completed

Ordering user: Program, Complete Care 09/28/16 2113

Authorized by: Magana, Jose L (M.D.), M.D.

Ordering mode: Standard

Frequency: Routine 09/28/16 -

Class: Normal

Quantity: 1

Diagnoses

SCREENING FOR COLON CANCER [Z12.11]

## Provider Details

Provider	NPI
Magana, Jose L (M.D.), M.D.	1821335118

## Specimen Information

ID	Type	Source	Collected By
----	------	--------	--------------

09/28/2016 - Orders Only in COMPLETE CARE (continued)

Labs (continued)

STOOL

## Indications

SCREENING FOR COLON CANCER [Z12.11 (ICD-10-CM)]

## GLOBIN, FECAL [686465428]

Resulted: 02/07/17 1150, Result status: Final result

Order status: Completed

Filed by: Interface, Scal\_Lab\_Cerner 02/07/17 1150

Collected by: Patient,Collect 02/05/17 0000

Resulting lab: SHERMAN WAY REGIONAL LABORATORY

Narrative:

RMS ACCN: 602074908

Acknowledged by: Magana, Jose L (M.D.), M.D. on 02/07/17 1214

## Components

Component	Value	Reference Range	Flag	Lab
GLOBIN 1, STOOL	Negative	Negative	—	956

## Recipients

Magana, Jose L (M.D.), M.D.

Response ible?	Delivery Method	Outcome	Message ID
In Basket	Result sent	336781593	
Provider: 286691 (provider defined by Results Routing)			
Result routed to linked user K406199 using In Basket			

## Testing Performed By

Lab - Abbreviation	Name	Director	Address	Valid Date Range
240 - 956	SHERMAN WAY REGIONAL LABORATORY	Darryl Erik Palmer- Toy, MD, PhD	11668 Sherman Way NORTH HOLLYWOOD CA 91605	09/01/10 1119 - 06/01/17 0325

## GLOBIN, FECAL [686465428]

Resulted: 02/07/17 0253, Result status: In process

Order status: Completed

Filed by: Interface, Scal\_Lab\_Cerner 02/07/17 0253

Collected by: Patient,Collect 02/05/17 0000

Narrative:

RMS ACCN: 602074908

## Reviewed by

Magana, Jose L (M.D.), M.D. on 02/07/17 1214

Magana, Jose L (M.D.), M.D. on 02/07/17 1214

## Indications

SCREENING FOR COLON CANCER [Z12.11 (ICD-10-CM)]

END OF ENCOUNTER

09/28/2016 - Released Future/Standing Orders in COMPLETE CARE

## Visit Information

## Provider Information



**09/28/2016 - Released Future/Standing Orders in COMPLETE CARE (continued)**

**Visit Information (continued)**

**Encounter Provider**

Magana, Jose L (M.D.), M.D.

**Department**

Name	Address	Phone
COMPLETE CARE	10800 MAGNOLIA AVE Riverside CA 92505-3043	833-574-2273

**Reason for Visit**

**Visit Diagnosis**

- SCREENING FOR COLON CANCER [Z12.11]

**Labs**

**GLOBIN, FECAL [686465428] (Final result)**

Electronically signed by: Program, Complete Care on 09/28/16 2113 Status: Completed  
 Ordering user: Program, Complete Care 09/28/16 2113 Authorized by: Magana, Jose L (M.D.), M.D.  
 Ordering mode: Standard  
 Frequency: Routine 09/28/16 - Class: Normal  
 Quantity: 1 Lab status: Final result  
 Instance released by: Program, Complete Care (auto-released) 9/29/2016 12:57 AM  
 Diagnoses  
 SCREENING FOR COLON CANCER [Z12.11]

**Provider Details**

Provider	NPI
Magana, Jose L (M.D.), M.D.	1821335118

**Specimen Information**

ID	Type	Source	Collected By
C0000220170380 03926	—	STOOL	Patient, Collect 02/05/17 0000

**GLOBIN, FECAL [686465428]**

Resulted: 02/07/17 1150, Result status: Final result

Order status: Completed Filed by: Interface, Scal\_Lab\_Cerner 02/07/17 1150  
 Collected by: Patient, Collect 02/05/17 0000 Resulting lab: SHERMAN WAY REGIONAL LABORATORY  
 Narrative:  
 RMS ACCN: 602074908  
 Acknowledged by: Magana, Jose L (M.D.), M.D. on 02/07/17 1214

**Components**

Component	Value	Reference Range	Flag	Lab
GLOBIN 1, STOOL	Negative	Negative	—	956

**Recipients**

Magana, Jose L (M.D.), M.D.

Response?	Delivery Method	Outcome	Message ID
In Basket	Result sent	336781593	
Provider: 286691 (provider defined by Results Routing)			
Result routed to linked user K406199 using In Basket			

**Testing Performed By**

**09/28/2016 - Released Future/Standing Orders in COMPLETE CARE (continued)****Labs (continued)**

Lab - Abbreviation	Name	Director	Address	Valid Date Range
240 - 956	SHERMAN WAY REGIONAL LABORATORY	Darryl Erik Palmer- Toy, MD, PhD	11668 Sherman Way NORTH HOLLYWOOD CA 91605	09/01/10 1119 - 06/01/17 0325

**GLOBIN, FECAL [686465428]**

Resulted: 02/07/17 0253, Result status: In process

Order status: Completed

Filed by: Interface, Scal\_Lab\_Cerner 02/07/17 0253

Collected by: Patient,Collect 02/05/17 0000

Narrative:

RMS ACCN: 602074908

**Reviewed by**

Magana, Jose L (M.D.), M.D. on 02/07/17 1214

Magana, Jose L (M.D.), M.D. on 02/07/17 1214

**Indications**

SCREENING FOR COLON CANCER [Z12.11 (ICD-10-CM)]

**All Reviewers List**

Magana, Jose L (M.D.), M.D. on 2/7/2017 12:14

Magana, Jose L (M.D.), M.D. on 2/7/2017 12:14

**END OF ENCOUNTER****12/15/2016 - Released Future/Standing Orders in PREVENTIVE MEDICINE****Visit Information****Provider Information****Encounter Provider**

Carpio, Rebecca Ann (N.P.), N.P.

**Department**

Name	Address	Phone
PREVENTIVE MEDICINE	17296 SLOVER AVENUE Fontana CA 92337	909-609-3000

**Reason for Visit****Visit Diagnosis**

- HX OF BARIATRIC SURGERY [Z98.84]

**Labs****CALCIUM [706033820] (Discontinued)**

Electronically signed by: Carpio, Rebecca Ann (N.P.), N.P. on 09/15/16 1549

Status: Discontinued

Ordering user: Carpio, Rebecca Ann (N.P.), N.P. 09/15/16 1549

Authorized by: Carpio, Rebecca Ann (N.P.), N.P.

Ordering mode: Standard

Frequency: Routine 09/15/16 -

Class: Normal

Quantity: 1

Instance released by: Carpio, Rebecca Ann (N.P.), N.P. (auto-released) 12/10/2016 12:12 AM

Discontinued by: Interface, Scal\_Lab 02/17/17 0424 [Other (Pt. did not present for lab)]

Diagnoses

## 12/15/2016 - Released Future/Standing Orders in PREVENTIVE MEDICINE (continued)

## Labs (continued)

HX OF BARIATRIC SURGERY [Z98.84]

## Provider Details

Provider	NPI
Carpio, Rebecca Ann (N.P.), N.P.	1649459652

## Specimen Information

ID	Type	Source	Collected By
—	—	BLOOD	—

## Indications

HX OF BARIATRIC SURGERY [Z98.84 (ICD-10-CM)]

## IRON AND TIBC [706033821] (Discontinued)

Electronically signed by: **Carpio, Rebecca Ann (N.P.), N.P. on 09/15/16 1549** Status: **Discontinued**

Ordering user: Carpio, Rebecca Ann (N.P.), N.P. 09/15/16 1549 Authorized by: Carpio, Rebecca Ann (N.P.), N.P.

Ordering mode: Standard

Frequency: Routine 09/15/16 -

Quantity: 1

Class: Normal

Instance released by: Carpio, Rebecca Ann (N.P.), N.P. (auto-released) 12/10/2016 12:12 AM

Discontinued by: Interface, Scal\_Lab 02/17/17 0424 [Other (Pt. did not present for lab)]

Diagnoses

HX OF BARIATRIC SURGERY [Z98.84]

## Provider Details

Provider	NPI
Carpio, Rebecca Ann (N.P.), N.P.	1649459652

## Specimen Information

ID	Type	Source	Collected By
—	—	BLOOD	—

## Indications

HX OF BARIATRIC SURGERY [Z98.84 (ICD-10-CM)]

## FERRITIN [706033822] (Discontinued)

Electronically signed by: **Carpio, Rebecca Ann (N.P.), N.P. on 09/15/16 1549** Status: **Discontinued**

Ordering user: Carpio, Rebecca Ann (N.P.), N.P. 09/15/16 1549 Authorized by: Carpio, Rebecca Ann (N.P.), N.P.

Ordering mode: Standard

Frequency: Routine 09/15/16 -

Quantity: 1

Class: Normal

Instance released by: Carpio, Rebecca Ann (N.P.), N.P. (auto-released) 12/10/2016 12:12 AM

Discontinued by: Interface, Scal\_Lab 02/17/17 0424 [Other (Pt. did not present for lab)]

Diagnoses

HX OF BARIATRIC SURGERY [Z98.84]

## Provider Details

Provider	NPI
Carpio, Rebecca Ann (N.P.), N.P.	1649459652

## Specimen Information

ID	Type	Source	Collected By
—	—	BLOOD	—

## Indications

HX OF BARIATRIC SURGERY [Z98.84 (ICD-10-CM)]

## CBC NO DIFFERENTIAL [706033823] (Discontinued)

**12/15/2016 - Released Future/Standing Orders in PREVENTIVE MEDICINE (continued)****Labs (continued)**

Electronically signed by: **Carpio, Rebecca Ann (N.P.), N.P. on 09/15/16 1549** Status: **Discontinued**  
 Ordering user: Carpio, Rebecca Ann (N.P.), N.P. 09/15/16 1549 Authorized by: Carpio, Rebecca Ann (N.P.), N.P.  
 Ordering mode: Standard  
 Frequency: Routine 09/15/16 - Class: Normal  
 Quantity: 1 Instance released by: Carpio, Rebecca Ann (N.P.), N.P. (auto-released) 12/10/2016 12:12 AM

Discontinued by: Interface, Scal\_Lab 02/17/17 0424 [Other (Pt. did not present for lab)]

## Diagnoses

HX OF BARIATRIC SURGERY [Z98.84]

**Provider Details**

Provider	NPI
Carpio, Rebecca Ann (N.P.), N.P.	1649459652

**Specimen Information**

ID	Type	Source	Collected By
—	—	BLOOD	—

**Indications**

HX OF BARIATRIC SURGERY [Z98.84 (ICD-10-CM)]

**CAROTENE [706034095] (Discontinued)**

Electronically signed by: **Carpio, Rebecca Ann (N.P.), N.P. on 09/21/16 1518** Status: **Discontinued**  
 Ordering user: Carpio, Rebecca Ann (N.P.), N.P. 09/21/16 1518 Authorized by: Carpio, Rebecca Ann (N.P.), N.P.  
 Ordering mode: Standard  
 Frequency: Routine 09/21/16 - Class: Normal  
 Quantity: 1 Instance released by: Carpio, Rebecca Ann (N.P.), N.P. (auto-released) 12/10/2016 12:13 AM

Discontinued by: Interface, Scal\_Lab 02/17/17 0424 [Other (Pt. did not present for lab)]

## Diagnoses

HX OF BARIATRIC SURGERY [Z98.84]

**Provider Details**

Provider	NPI
Carpio, Rebecca Ann (N.P.), N.P.	1649459652

**Specimen Information**

ID	Type	Source	Collected By
—	—	BLOOD	—

**Indications**

HX OF BARIATRIC SURGERY [Z98.84 (ICD-10-CM)]

**END OF ENCOUNTER****01/09/2017 - Letter (Out) in PREVENTIVE MEDICINE****Visit Information****Provider Information****Encounter Provider**

Carpio, Rebecca Ann (N.P.), N.P.

**Department**

Name	Address	Phone
PREVENTIVE MEDICINE	17296 SLOVER AVENUE	909-609-3000

**01/09/2017 - Letter (Out) in PREVENTIVE MEDICINE (continued)**

**Visit Information (continued)**

Fontana CA 92337

**Letters**

**Letter by Carpio, Rebecca Ann (N.P.), N.P. on 1/9/2017**

Status: Sent  
Letter body:



1/9/2017

MR# 000007877387

Sherry Chowdhuary  
15428 Morada Rd  
Victorville CA 92394-1937

Dear Ms. Chowdhuary,

Just a reminder to have your bariatric follow up lab work completed. No fasting required.

Thank you,

Rebecca A. Carpio-Darshay FNP-C, MSN  
Family Nurse Practitioner, Certified  
Fontana Health Education Department  
909-609-3000

**END OF ENCOUNTER**

**01/13/2017 - Ancillary Orders in FAMILY MEDICINE**

**Visit Information**

**Provider Information**

**Encounter Provider**

Magana, Jose L (M.D.), M.D.

**Department**

## 01/13/2017 - Ancillary Orders in FAMILY MEDICINE (continued)

## Visit Information (continued)

Name	Address	Phone
FAMILY MEDICINE	14011 PARK AVE Victorville CA 92392-2413	833-574-2273

## Other Orders

## Medications

## Losartan (COZAAR) 50 mg Oral Tab [715302172] (Discontinued)

Electronically signed by: Interface, Scal\_ Pharmacy on 01/13/17 0000 Status: Discontinued

Ordering user: Interface, Scal\_ Pharmacy 01/13/17 0000 Authorized by: Magana, Jose L (M.D.), M.D.

Ordering mode: Standard

Frequency: 01/13/17 - 02/11/19

Class: Fill Later

Discontinued by: Mende, Crystal A (Pharm.D.), PHARM.D. 02/11/19 1542 [Continue Therapy]

Diagnoses

MEDICATION REFILL [Z76.0]

ESSENTIAL HTN [I10]

## Provider Details

Provider	NPI
Interface, Scal_ Pharmacy	—
Magana, Jose L (M.D.), M.D.	1821335118

## Indications

MEDICATION REFILL [Z76.0 (ICD-10-CM)]

ESSENTIAL HTN [I10 (ICD-10-CM)]

## END OF ENCOUNTER

## 03/10/2017 - Office Visit in FAMILY MEDICINE

## Visit Information

## Provider Information

Encounter Provider	Authorizing Provider
Magana, Jose L (M.D.), M.D.	Magana, Jose L (M.D.), M.D.

## Department

Name	Address	Phone
FAMILY MEDICINE	14011 PARK AVE Victorville CA 92392-2413	833-574-2273

## Level of Service

Level of Service
OUTPT EST LEVEL 4

## Reason for Visit

## Chief Complaint

- PHYSICAL EXAM, ANNUAL

## Visit Diagnoses

Name	Code	Chronic?
DECLINES INFLUENZA VACCINATION	Z28.20	No
DM 2	E11.9	Yes

**03/10/2017 - Office Visit in FAMILY MEDICINE (continued)**

**Reason for Visit (continued)**

HX OF BARIATRIC SURGERY	Z98.84	No
ESSENTIAL HYPERTENSION	I10	Yes
HYPERLIPIDEMIA	E78.5	Yes
IRON DEFICIENCY WO ANEMIA	E61.1	No
LEFT FOOT PAIN	M79.672	No

**Vitals**

Vital Signs		Most recent update: 3/10/2017 10:04 AM		
BP	Pulse	Temp	Resp	Ht
124/69	78	97.8 °F (36.6 °C) (Temporal)	18	5' 1" (1.549 m)
Wt	SpO2	Breastfeeding	BMI	
191 lb 5.8 oz (86.8 kg)	96%	No	36.16 kg/m <sup>2</sup>	

**Clinical Notes**

**Nursing Note**

**Palomino, Valerie at 3/10/2017 1004**

Author: Palomino, Valerie	Service: —	Author Type: CLINIC ASSISTANT
Filed: 3/10/2017 10:04 AM	Encounter Date: 3/10/2017	Creation Time: 3/10/2017 10:04 AM
Status: Signed	Editor: Palomino, Valerie (CLINIC ASSISTANT)	

Sherry Chowdhuary is a 53 year old female

Patient presents with:  
PHYSICAL EXAM, ANNUAL

**Filed Vitals:**

	03/10/17 0959	03/10/17 1003
BP:	140/78	124/69
Pulse:	84	78
Temp:	97.8 °F (36.6 °C)	
TempSrc:	Temporal	
Resp:	18	
Height:	5' 1" (1.549 m)	
Weight:	191 lb 5.8 oz (86.8 kg)	
SpO2:	96%	

**PROACTIVE CARE ACTIONS**

**Proactive Office Encounter Actions:**

Member given Patient Instructions on BMI/Weight Management  
The patient exercises 0 minutes per week at a moderate to strenuous level.  
Member instructed on KP.ORG registration process

Member given patient instructions on BMI/Weight Management

**03/10/2017 - Office Visit in FAMILY MEDICINE (continued)**

**Clinical Notes (continued)**

Member given **call for care** information  
Member given Kp.org instructions  
Lab hours/pharmacy hours given to member

Electronically signed by:  
**VALERIE PALOMINO**  
3/10/2017  
10:04 AM

Electronically signed by Palomino, Valerie at 3/10/2017 10:04 AM

**Palomino, Valerie at 3/10/2017 1006**

Author: Palomino, Valerie	Service: —	Author Type: CLINIC ASSISTANT
Filed: 3/10/2017 10:06 AM	Encounter Date: 3/10/2017	Creation Time: 3/10/2017 10:06 AM
Status: Signed	Editor: Palomino, Valerie (CLINIC ASSISTANT)	

Last Mammogram Test: 3/24/16  
Last Mammogram Test: 1/24/05

Last Pap Smear : 4/2/14  
Last Pap Smear : 8/16/10  
Last Pap Smear : 12/8/08  
Last Pap Smear : 10/10/06

Electronically signed by Palomino, Valerie at 3/10/2017 10:06 AM

**Progress Notes**

**Magana, Jose L (M.D.), M.D. at 3/10/2017 1140**

Author: Magana, Jose L (M.D.), M.D.	Service: —	Author Type: Physician
Filed: 3/10/2017 11:44 AM	Encounter Date: 3/10/2017	Creation Time: 3/10/2017 11:40 AM
Status: Signed	Editor: Magana, Jose L (M.D.), M.D. (Physician)	

History:  
Patient presents with:  
**PHYSICAL EXAM, ANNUAL**

Patient is a 53 year old female who presents today for above

Physical

Due for labs, hx of low iron, hx of bariatric surgery

Chronic left foot pain, had referral to podiatry but unable to make appt, needs new referral, no change in condition



**03/10/2017 - Office Visit in FAMILY MEDICINE (continued)****Clinical Notes (continued)**

No additional issues brought up.

**Nursing Notes:**

Palomino, Valerie 3/10/2017 10:04 AM Signed Sherry Chowdhuary is a 53 year old female

**Patient presents with:**

PHYSICAL EXAM, ANNUAL

**Filed Vitals:**

03/10/17 0959 03/10/17 1003

BP: 140/78 124/69

Pulse: 84 78

Temp: 97.8 °F (36.6 °C)

TempSrc: Temporal

Resp: 18

Height: 5' 1" (1.549 m)

Weight: 191 lb 5.8 oz (86.8 kg)

SpO2: 96%

**PROACTIVE CARE ACTIONS****Proactive Office Encounter Actions:**

Member given Patient Instructions on BMI/Weight Management

The patient exercises 0 minutes per week at a moderate to strenuous level.

Member instructed on KP.ORG registration process

Member given patient instructions on BMI/Weight Management

Member given call for care information

Member given Kp.org instructions

Lab hours/pharmacy hours given to member

**Electronically signed by:**

VALERIE PALOMINO

3/10/2017

10:04 AM

Palomino, Valerie 3/10/2017 10:06 AM Signed

Last Mammogram Test: 3/24/16

Last Mammogram Test: 1/24/05

Last Pap Smear : 4/2/14

**03/10/2017 - Office Visit in FAMILY MEDICINE (continued)****Clinical Notes (continued)**

Last Pap Smear : 8/16/10  
Last Pap Smear : 12/8/08  
Last Pap Smear : 10/10/06

**Patient Active Problem List:**

HYPERLIPIDEMIA  
ESSENTIAL HYPERTENSION  
ABNL PAP SMEAR, POSITIVE DNA TEST FOR HPV IN LOW RISK PATIENT  
ANEMIA, IRON DEFICIENCY  
CHRONIC LOW BACK PAIN  
DEPRESSION, MAJOR, SINGLE EPISODE, MODERATE  
OCCUPATIONAL PROBLEM.  
VACCINE REFUSED BY PATIENT  
SKIN SWELLING, LOCALIZED SUPERFICIAL  
HX OF BARIATRIC SURGERY  
HX OF CHOLECYSTECTOMY  
CASE / CARE MGMT, BARIATRIC PROGRAM, POSTOP  
OBESITY, BMI 34-34.9, ADULT  
OBESITY, BMI 35-35.9, ADULT  
DM 2  
IRON DEFICIENCY WO ANEMIA

Outpatient Prescriptions Marked as Taking for the 3/10/17 encounter (Office Visit) with Magana, Jose L (M.D.), M.D.:

VITAMIN D2 50,000 unit Oral Cap, Take 1 capsule by mouth every week for 12 doses for Vitamin D deficiency  
Acetaminophen (TYLENOL) 500 mg Oral Tab, 2 TABS orally every 6 Hours for PAIN OR FEVER. DO NOT EXCEED 6 TABLETS IN 24 HOURS  
Losartan (COZAAR) 50 mg Oral Tab, Take 1 tablet by mouth daily for hypertension  
Atenolol (TENORMIN) 25 mg Oral Tab, Take 2 tablets by mouth 2 times a day  
Acetaminophen (TYLENOL) 500 mg Oral Tab, 2 TABS PO Q6H PRN PAIN OR FEVER. DO NOT EXCEED 6 TABLETS IN 24 HOURS  
NIFEdipine (PROCARDIA XL/NIFEDICAL XL) 60 mg Oral TR24 SR TAB, Take 2 tablets by mouth daily  
Ascorbic Acid (VITAMIN C) 250 mg Oral Tab, take one tablet by mouth 3 times per day with ferrous gluconate  
Cholecalciferol, Vitamin D3, (VITAMIN D-3) 2,000 unit Oral Tab, 1 TAB PO DAILY  
ASPIRIN 81 MG ORAL TBEC DR TAB, None Entered

Smoking Status: Never Smoker  
Smokeless Status: Never Used

BP 124/69 mmHg | Pulse 78 | Temp(Src) 97.8 °F (36.6 °C) (Temporal) | Resp 18 | Ht 5' 1" (1.549 m) | Wt

---

**03/10/2017 - Office Visit in FAMILY MEDICINE (continued)**

---

**Clinical Notes (continued)**

---

191 lb 5.8 oz (86.8 kg) | BMI 36.18 kg/m<sup>2</sup> | SpO<sub>2</sub> 96% | Breastfeeding? No**Physical Exam**

Constitutional: She is oriented to person, place, and time and well-developed, well-nourished, and in no distress.

**HENT:**

Head: Normocephalic and atraumatic.

Eyes: EOM are normal. Pupils are equal, round, and reactive to light.

Neck: Normal range of motion. Neck supple. No thyromegaly present.

Cardiovascular: Normal rate, regular rhythm and normal heart sounds.

Pulmonary/Chest: Effort normal and breath sounds normal. No respiratory distress.

Abdominal: Soft. Bowel sounds are normal. She exhibits no distension. There is no tenderness. There is no rebound and no guarding.

Musculoskeletal: Normal range of motion.

**Right lateral foot ttp, no redness and no swelling appreciated**

Neurological: She is alert and oriented to person, place, and time. Gait normal.

Skin: Skin is warm and dry.

Psychiatric: Affect normal.

Vitals reviewed.

**Assessment and Plan:****DECLINES INFLUENZA VACCINATION****DM 2**

HGBA1C 7.1 09/07/2016 repeat due

Plan: HEMOGLOBIN A1C, DIABETIC MONITORING

**HX OF BARIATRIC SURGERY**

Note: check labs

Plan: VITAMIN D2 50,000 unit Oral Cap

FERRITIN

CBC NO DIFFERENTIAL

VITAMIN D, 25-HYDROXY

**ESSENTIAL HYPERTENSION**

Note: controlled

**HYPERLIPIDEMIA**

Note: CHOL 161 09/07/2016

TRIG 120 09/07/2016

HDL 43 09/07/2016

03/10/2017 - Office Visit in FAMILY MEDICINE (continued)

## Clinical Notes (continued)

LDL CALC 94 09/07/2016  
 LDL 105 01/06/2012  
 CHOL/HDL 3.7 09/07/2016 controlled

## IRON DEFICIENCY WO ANEMIA

Note: recheck

Plan: FERRITIN

CBC NO DIFFERENTIAL

## LEFT FOOT PAIN

Note: new referral, pain the same, missed last appointment

Plan: REFERRAL PODIATRY

ACETAMINOPHEN 500 MG ORAL TAB

Pt advised to return if worse or not doing better. Pt was warned to go the emergency department for any severe or unexpected symptoms as well as any drastic changes in condition. After visit summary was given to the patient and all orders were again explained at checkout. All patient questions were answered and patient verbalized an understanding of the plan.

Jose L. Magana, MD

Family Medicine

3/10/2017 11:40 AM

Electronically signed by Magana, Jose L (M.D.), M.D. at 3/10/2017 11:44 AM

## Immunizations Given

Immunizations never marked as reviewed  
**INF (Influenza) unspecified formulation**

Administered on: 11/10/2016  
 External: Non-Kaiser

## Labs

## VITAMIN D, 25-HYDROXY [732076139] (Final result)

Electronically signed by: Magana, Jose L (M.D.), M.D. on 03/10/17 1013

Status: Completed

This order may be acted on in another encounter.

Ordering user: Magana, Jose L (M.D.), M.D. 03/10/17 1013

Authorized by: Magana, Jose L (M.D.), M.D.

Ordering mode: Standard

Frequency: Routine 03/10/17 -

Class: Normal

Quantity: 1

Lab status: Final result

Diagnoses

HX OF BARIATRIC SURGERY [Z98.84]

## Provider Details

Provider	NPI
Magana, Jose L (M.D.), M.D.	1821335118

## Specimen Information

ID	Type	Source	Collected By
----	------	--------	--------------

**03/10/2017 - Office Visit in FAMILY MEDICINE (continued)**

**Labs (continued)**

605591256 — BLOOD LDR 03/28/17 0811

**VITAMIN D, 25-HYDROXY [732076139]** Resulted: 03/31/17 1439, Result status: Final result

Order status: Completed Filed by: Interface, Scal\_Lab 03/31/17 1440  
Collected by: LDR 03/28/17 0811 Resulting lab: QUEST/NICHOLS LAB  
Acknowledged by: Remulla, Heidi Domingo (M.D.), M.D. on 04/03/17 1840

**Components**

Component	Value	Reference Range	Flag	Lab
REPORT	Vitamin D, 25-OH, Total: 33	30 - 100 ng/mL	—	950

Comment:  
25-OHD3 indicates both endogenous production and supplementation. 25-OHD2 is an indicator of exogenous sources, such as diet or supplementation. Therapy is based on measurement of Total 25-OHD, with levels <20 ng/mL indicative of Vitamin D deficiency, while levels between 20 ng/mL and 30 ng/mL suggest insufficiency. Optimal levels are > or = 30 ng/mL.

REPORT	Vitamin D, 25-OH, D3: 11	Not established ng/mL	—	950
--------	--------------------------	-----------------------	---	-----

REPORT	Vitamin D, 25-OH, D2: 22	Not established ng/mL	—	950
--------	--------------------------	-----------------------	---	-----

Comment:  
This Test Performed At:  
Quest Diagnostics Valencia  
Nichols Institute, 27027 Tourney Road  
Valencia CA 91355-5386  
B Kashlan MD, FCAP

**Recipients**

Magana, Jose L (M.D.), M.D.

Response?	Delivery Method	Outcome	Message ID
In Basket	Result sent	343917547	
Provider: 286691 (provider defined by Results Routing)			
Result routed to linked user K406199 using In Basket			

**Testing Performed By**

Lab - Abbreviation	Name	Director	Address	Valid Date Range
293 - 950	QUEST/NICHOLS LAB	Jon Nakamoto, M.D. Ph.D.	33608 Ortega Hwy. SAN JUAN CAPISTRANO CA 92690-6130	05/15/15 1420 - Present

**VITAMIN D, 25-HYDROXY [732076139]** Resulted: 03/28/17 0811, Result status: In process

Order status: Completed Filed by: Interface, Scal\_Lab 03/28/17 0812  
Collected by: LDR 03/28/17 0811

**Reviewed by**

**03/10/2017 - Office Visit in FAMILY MEDICINE (continued)**

**Labs (continued)**

Remulla, Heidi Domingo (M.D.), M.D. on 04/03/17 1841  
Remulla, Heidi Domingo (M.D.), M.D. on 04/03/17 1840  
Remulla, Heidi Domingo (M.D.), M.D. on 04/03/17 1840  
Remulla, Heidi Domingo (M.D.), M.D. on 04/03/17 1840

**Indications**

HX OF BARIATRIC SURGERY [Z98.84 (ICD-10-CM)]

**All Reviewers List**

Remulla, Heidi Domingo (M.D.), M.D. on 4/3/2017 18:41  
Remulla, Heidi Domingo (M.D.), M.D. on 4/3/2017 18:40  
Remulla, Heidi Domingo (M.D.), M.D. on 4/3/2017 18:40  
Remulla, Heidi Domingo (M.D.), M.D. on 4/3/2017 18:40

**HEMOGLOBIN A1C, DIABETIC MONITORING [732075530] (Final result)**

Electronically signed by: **Magana, Jose L (M.D.), M.D. on 03/10/17 1012** Status: **Completed**  
This order may be acted on in another encounter.  
Ordering user: Magana, Jose L (M.D.), M.D. 03/10/17 1012 Authorized by: Magana, Jose L (M.D.), M.D.  
Ordering mode: Standard Class: Normal  
Frequency: Routine 03/10/17 - Lab status: Final result  
Quantity: 1  
Diagnoses  
DM 2 [E11.9]

**Provider Details**

Provider	NPI
Magana, Jose L (M.D.), M.D.	1821335118

**Specimen Information**

ID	Type	Source	Collected By
C0000220170870 09080	—	BLOOD	Reece,Darlene L 03/28/17 0812

**HEMOGLOBIN A1C, DIABETIC MONITORING [732075530] (Abnormal)** Resulted: 03/28/17 2227, Result status: Final result

Order status: Completed Filed by: Interface, Scal\_Lab\_Cerner 03/28/17 2227  
Collected by: Reece,Darlene L 03/28/17 0812 Resulting lab: SCPMG REGIONAL REFERENCE  
LABORATORIES, CLINICAL PATHOLOGY - CHINO HILLS

Narrative:  
RMS ACCN: 605591257  
Acknowledged by  
Remulla, Heidi Domingo (M.D.), M.D. on 03/29/17 1814  
Benedict, Jennifer L (R.N.), R.N. on 03/31/17 0845

**Components**

Component	Value	Reference Range	Flag	Lab
HGBA1C%	7.6	<=6.9 %	H ^	SCPMG
Comment: A less stringent goal of < 8.0% may be appropriate for an individual patient with a history of severe hypoglycemia, limited life expectancy, advanced microvascular or macrovascular complications, or extensive comorbid conditions.				
ESTIMATED AVERAGE GLUCOSE	172	mg/dL	—	SCPMG

**Recipients**

**Magana, Jose L (M.D.), M.D.**

## 03/10/2017 - Office Visit in FAMILY MEDICINE (continued)

## Labs (continued)

Response?	Delivery Method	Outcome	Message ID
In Basket	Result sent	343917547	
Provider: 286691 (provider defined by Results Routing)			
Result routed to linked user K406199 using In Basket			

## Testing Performed By

Lab - Abbreviation	Name	Director	Address	Valid Date Range
1753 - SCPMG	SCPMG REGIONAL REFERENCE LABORATORIES, CLINICAL PATHOLOGY - CHINO HILLS	Darryl Erik Palmer-Toy, MD, PhD	13000 Peyton Drive Chino Hills CA 91709	10/31/16 1621 - 06/01/17 0325

## HEMOGLOBIN A1C, DIABETIC MONITORING [732075530]

Resulted: 03/28/17 2027, Result status: In process

Order status: Completed

Filed by: Interface, Scal\_Lab\_Cerner 03/28/17 2030

Collected by: Reece, Darlene L 03/28/17 0812

Narrative:

RMS ACCN: 605591257

## Reviewed by

Benedict, Jennifer L (R.N.), R.N. on 04/25/17 1036  
 Remulla, Heidi Domingo (M.D.), M.D. on 04/03/17 1841  
 Remulla, Heidi Domingo (M.D.), M.D. on 04/03/17 1840  
 Remulla, Heidi Domingo (M.D.), M.D. on 04/03/17 1840  
 Remulla, Heidi Domingo (M.D.), M.D. on 04/03/17 1840  
 Remulla, Heidi Domingo (M.D.), M.D. on 03/29/17 1817  
 Remulla, Heidi Domingo (M.D.), M.D. on 03/29/17 1815  
 Remulla, Heidi Domingo (M.D.), M.D. on 03/29/17 1815  
 Remulla, Heidi Domingo (M.D.), M.D. on 03/29/17 1814

## Indications

DM 2 [E11.9 (ICD-10-CM)]

## All Reviewers List

Benedict, Jennifer L (R.N.), R.N. on 4/25/2017 10:36  
 Remulla, Heidi Domingo (M.D.), M.D. on 4/3/2017 18:41  
 Remulla, Heidi Domingo (M.D.), M.D. on 4/3/2017 18:40  
 Remulla, Heidi Domingo (M.D.), M.D. on 4/3/2017 18:40  
 Remulla, Heidi Domingo (M.D.), M.D. on 4/3/2017 18:40  
 Remulla, Heidi Domingo (M.D.), M.D. on 3/29/2017 18:17  
 Remulla, Heidi Domingo (M.D.), M.D. on 3/29/2017 18:15  
 Remulla, Heidi Domingo (M.D.), M.D. on 3/29/2017 18:15  
 Remulla, Heidi Domingo (M.D.), M.D. on 3/29/2017 18:14

## FERRITIN [732076041] (Final result)

Electronically signed by: Magana, Jose L (M.D.), M.D. on 03/10/17 1013

Status: Completed

This order may be acted on in another encounter.

Ordering user: Magana, Jose L (M.D.), M.D. 03/10/17 1013

Authorized by: Magana, Jose L (M.D.), M.D.

Ordering mode: Standard

Frequency: Routine 03/10/17 -

Class: Normal

Quantity: 1

Lab status: Final result

Diagnoses

HX OF BARIATRIC SURGERY [Z98.84]

IRON DEFICIENCY WO ANEMIA [E61.1]

03/10/2017 - Office Visit in FAMILY MEDICINE (continued)

## Labs (continued)

## Provider Details

Provider	NPI
Magana, Jose L (M.D.), M.D.	1821335118

## Specimen Information

ID	Type	Source	Collected By
C0000220170870 09079	—	BLOOD	Reece,Darlene L 03/28/17 0812

## FERRITIN [732076041]

Resulted: 03/28/17 2136, Result status: Final result

Order status: Completed

Collected by: Reece,Darlene L 03/28/17 0812

Filed by: Interface, Scal\_Lab\_Cerner 03/28/17 2137

Resulting lab: SCPMG REGIONAL REFERENCE  
LABORATORIES, CLINICAL PATHOLOGY - CHINO HILLS

## Narrative:

RMS ACCN: 605591257

Acknowledged by

Remulla, Heidi Domingo (M.D.), M.D. on 03/29/17 1814

Benedict, Jennifer L (R.N.), R.N. on 03/31/17 0845

## Components

Component	Value	Reference Range	Flag	Lab
FERRITIN	16	13 - 126 ng/mL	—	SCPMG

## Comment:

Iron therapy of anemic chronic kidney disease and dialysis patients may be adjusted to produce serum ferritin levels between 100 and 1200 ng/ml.

## Recipients

Magana, Jose L (M.D.), M.D.

Response?	Delivery Method	Outcome	Message ID
In Basket	Result sent	343917547	
Provider: 286691 (provider defined by Results Routing)			
Result routed to linked user K406199 using In Basket			

## Testing Performed By

Lab - Abbreviation	Name	Director	Address	Valid Date Range
1753 - SCPMG	SCPMG REGIONAL REFERENCE LABORATORIES, CLINICAL PATHOLOGY - CHINO HILLS	Darryl Erik Palmer-Toy, MD, PhD	13000 Peyton Drive Chino Hills CA 91709	10/31/16 1621 - 06/01/17 0325

## FERRITIN [732076041]

Resulted: 03/28/17 2118, Result status: In process

Order status: Completed

Collected by: Reece,Darlene L 03/28/17 0812

Filed by: Interface, Scal\_Lab\_Cerner 03/28/17 2123

## Narrative:

RMS ACCN: 605591257

## Reviewed by

Benedict, Jennifer L (R.N.), R.N. on 04/25/17 1036

Remulla, Heidi Domingo (M.D.), M.D. on 04/03/17 1841

Remulla, Heidi Domingo (M.D.), M.D. on 04/03/17 1840



**03/10/2017 - Office Visit in FAMILY MEDICINE (continued)****Labs (continued)**

Remulla, Heidi Domingo (M.D.), M.D. on 04/03/17 1840  
 Remulla, Heidi Domingo (M.D.), M.D. on 04/03/17 1840  
 Remulla, Heidi Domingo (M.D.), M.D. on 03/29/17 1817  
 Remulla, Heidi Domingo (M.D.), M.D. on 03/29/17 1815  
 Remulla, Heidi Domingo (M.D.), M.D. on 03/29/17 1815  
 Remulla, Heidi Domingo (M.D.), M.D. on 03/29/17 1814

**Indications**

HX OF BARIATRIC SURGERY [Z98.84 (ICD-10-CM)]  
 IRON DEFICIENCY WO ANEMIA [E61.1 (ICD-10-CM)]

**All Reviewers List**

Benedict, Jennifer L (R.N.), R.N. on 4/25/2017 10:36  
 Remulla, Heidi Domingo (M.D.), M.D. on 4/3/2017 18:41  
 Remulla, Heidi Domingo (M.D.), M.D. on 4/3/2017 18:40  
 Remulla, Heidi Domingo (M.D.), M.D. on 4/3/2017 18:40  
 Remulla, Heidi Domingo (M.D.), M.D. on 4/3/2017 18:40  
 Remulla, Heidi Domingo (M.D.), M.D. on 4/3/2017 18:40  
 Remulla, Heidi Domingo (M.D.), M.D. on 3/29/2017 18:17  
 Remulla, Heidi Domingo (M.D.), M.D. on 3/29/2017 18:15  
 Remulla, Heidi Domingo (M.D.), M.D. on 3/29/2017 18:15  
 Remulla, Heidi Domingo (M.D.), M.D. on 3/29/2017 18:14

**CBC NO DIFFERENTIAL [732076042] (Final result)**

Electronically signed by: Magana, Jose L (M.D.), M.D. on 03/10/17 1013

Status: Completed

This order may be acted on in another encounter.

Ordering user: Magana, Jose L (M.D.), M.D. 03/10/17 1013

Authorized by: Magana, Jose L (M.D.), M.D.

Ordering mode: Standard

Frequency: Routine 03/10/17 -

Class: Normal

Quantity: 1

Lab status: Final result

Diagnoses

HX OF BARIATRIC SURGERY [Z98.84]

IRON DEFICIENCY WO ANEMIA [E61.1]

**Provider Details**

Provider	NPI
Magana, Jose L (M.D.), M.D.	1821335118

**Specimen Information**

ID	Type	Source	Collected By
C0000220170870 09079	—	BLOOD	Reece, Darlene L 03/28/17 0812

**CBC NO DIFF [732076042] (Abnormal)**

Resulted: 03/28/17 1051, Result status: Final result

Order status: Completed

Filed by: Interface, Scal\_Lab\_Cerner 03/28/17 1052

Collected by: Reece, Darlene L 03/28/17 0812

Resulting lab: HIGH DESERT LABORATORY

Narrative:

RMS ACCN: 605591255

Acknowledged by

Remulla, Heidi Domingo (M.D.), M.D. on 03/28/17 1329

Benedict, Jennifer L (R.N.), R.N. on 03/31/17 0845

**Components**

Component	Value	Reference Range	Flag	Lab
WBC'S AUTO	9.6	4.0 - 11.0 x1000/mcL	—	157
RBC, AUTO	4.99	4.20 - 5.40 Mill/mcL	—	157
HGB	11.5	12.0 - 16.0 g/dL	L▼	157
HCT, AUTO	36.4	37.0 - 47.0 %	L▼	157

**03/10/2017 - Office Visit in FAMILY MEDICINE (continued)****Labs (continued)**

MCV	72.9	81.0 - 99.0 fL	L Y	157
MCH	23.1	27.0 - 35.0 pg/cell	L Y	157
MCHC	31.6	32.0 - 37.0 g/dL	L Y	157
RDW, BLOOD	16.9	11.5 - 14.5 %	H ^	157
PLATELETS, AUTOMATED COUNT	292	130 - 400 x1000/mcL	—	157

**Recipients****Magana, Jose L (M.D.), M.D.**

Response ible?	Delivery Method	Outcome	Message ID
In Basket	Result sent	343917547	
	Provider: 286691 (provider defined by Results Routing)		
	Result routed to linked user K406199 using In Basket		

**Testing Performed By**

Lab - Abbreviation	Name	Director	Address	Valid Date Range
250 - 157	HIGH DESERT LABORATORY	Lingli Cai, MD	14011 Park Ave. VICTORVILLE CA 92392	02/21/17 1946 - 12/11/20 1118

**CBC NO DIFF [732076042]**

Resulted: 03/28/17 0812, Result status: In process

Order status: Completed

Filed by: Interface, Scal\_Lab\_Cerner 03/28/17 0812

Collected by: Reece, Darlene L 03/28/17 0812

Narrative:

RMS ACCN: 605591255

**Reviewed by**

Benedict, Jennifer L (R.N.), R.N. on 04/25/17 1036  
 Remulla, Heidi Domingo (M.D.), M.D. on 04/03/17 1841  
 Remulla, Heidi Domingo (M.D.), M.D. on 04/03/17 1840  
 Remulla, Heidi Domingo (M.D.), M.D. on 04/03/17 1840  
 Remulla, Heidi Domingo (M.D.), M.D. on 04/03/17 1840  
 Remulla, Heidi Domingo (M.D.), M.D. on 03/29/17 1817  
 Remulla, Heidi Domingo (M.D.), M.D. on 03/29/17 1815  
 Remulla, Heidi Domingo (M.D.), M.D. on 03/29/17 1815  
 Remulla, Heidi Domingo (M.D.), M.D. on 03/29/17 1814  
 Remulla, Heidi Domingo (M.D.), M.D. on 03/28/17 1330  
 Remulla, Heidi Domingo (M.D.), M.D. on 03/28/17 1329

**Indications**

HX OF BARIATRIC SURGERY [Z98.84 (ICD-10-CM)]  
 IRON DEFICIENCY WO ANEMIA [E61.1 (ICD-10-CM)]

**All Reviewers List**

Benedict, Jennifer L (R.N.), R.N. on 4/25/2017 10:36  
 Remulla, Heidi Domingo (M.D.), M.D. on 4/3/2017 18:41  
 Remulla, Heidi Domingo (M.D.), M.D. on 4/3/2017 18:40  
 Remulla, Heidi Domingo (M.D.), M.D. on 4/3/2017 18:40  
 Remulla, Heidi Domingo (M.D.), M.D. on 4/3/2017 18:40  
 Remulla, Heidi Domingo (M.D.), M.D. on 3/29/2017 18:17  
 Remulla, Heidi Domingo (M.D.), M.D. on 3/29/2017 18:15  
 Remulla, Heidi Domingo (M.D.), M.D. on 3/29/2017 18:15  
 Remulla, Heidi Domingo (M.D.), M.D. on 3/29/2017 18:14

## 03/10/2017 - Office Visit in FAMILY MEDICINE (continued)

## Labs (continued)

Remulla, Heidi Domingo (M.D.), M.D. on 3/28/2017 13:30  
Remulla, Heidi Domingo (M.D.), M.D. on 3/28/2017 13:29

## Other Orders

## Medications

## Acetaminophen (TYLENOL) 500 mg Oral Tab [732078933] (Discontinued)

Electronically signed by: Magana, Jose L (M.D.), M.D. on 03/10/17 1018 Status: Discontinued  
Ordering user: Magana, Jose L (M.D.), M.D. 03/10/17 1018 Authorized by: Magana, Jose L (M.D.), M.D.  
Ordering mode: Standard  
Frequency: Routine 03/10/17 - 03/27/19 Class: Fill Now  
Discontinued by: Gemon, Casey Nicole (P.A.), P.A. 03/27/19 1506  
Diagnoses  
LEFT FOOT PAIN [M79.672]

## Provider Details

Provider	NPI
Magana, Jose L (M.D.), M.D.	1821335118

## Questionnaire

Question	Answer
Is this medication for a workers' compensation condition?	No

Reordered from: Acetaminophen (TYLENOL) 500 mg Oral Tab

## Indications

LEFT FOOT PAIN [M79.672 (ICD-10-CM)]

## VITAMIN D2 50,000 unit Oral Cap [732075531] (Discontinued)

Electronically signed by: Magana, Jose L (M.D.), M.D. on 03/10/17 1012 Status: Discontinued  
Ordering user: Magana, Jose L (M.D.), M.D. 03/10/17 1012 Authorized by: Magana, Jose L (M.D.), M.D.  
Ordering mode: Standard  
Frequency: Routine 03/10/17 - 03/27/19 Class: Fill Now  
Discontinued by: Gemon, Casey Nicole (P.A.), P.A. 03/27/19 1506  
Diagnoses  
HX OF BARIATRIC SURGERY [Z98.84]

## Provider Details

Provider	NPI
Magana, Jose L (M.D.), M.D.	1821335118

## Questionnaire

Question	Answer
Is this medication for a workers' compensation condition?	No

Reordered from: Ergocalciferol, Vit D2, (VITAMIN D2) 50,000 unit Oral Cap

## Indications

HX OF BARIATRIC SURGERY [Z98.84 (ICD-10-CM)]

## Referral

## REFERRAL PODIATRY [732078017] (Active)

Electronically signed by: Magana, Jose L (M.D.), M.D. on 03/10/17 1016 Status: Active  
Ordering user: Magana, Jose L (M.D.), M.D. 03/10/17 1016 Authorized by: Magana, Jose L (M.D.), M.D.  
Ordering mode: Standard  
Frequency: Routine 03/10/17 - Class: Internal referral  
Quantity: 1  
Diagnoses

**03/10/2017 - Office Visit in FAMILY MEDICINE (continued)****Other Orders (continued)**

LEFT FOOT PAIN [M79.672]

**Provider Details**

Provider	NPI
Magana, Jose L (M.D.), M.D.	1821335118

**Questionnaire**

Question	Answer
For consults, do you authorize this department to book a telephone or video visit if available?	Yes

Order comments: Reason: Left foot pain after injury 1.5 year ago. Patient is being seen at employee health

**Referral Details**

Referred By	Diagnoses	Referred To	Type	Priority
Magana, Jose L (M.D.), M.D. 9550 ESCONDIDO AVE HESPERIA CA 92345- 9120 Phone: 833-574-2273 Fax: 833-574-2273	LEFT FOOT PAIN Order: Referral Podiatry Reason: Specialty Services Required	VICTORVILLE MEDICAL OFFICE 1 U 14011 PARK AVE VICTORVILLE CA 92392-2413 Phone: 888-750-0036 Specialty: Podiatry	Outpatient Service	Routine

Comment: Reason: Left foot pain after injury 1.5 year ago. Patient is being seen at employee health

Question	Answer
For consults, do you authorize this department to book a telephone or video visit if available?:	Yes

**Indications**

LEFT FOOT PAIN [M79.672 (ICD-10-CM)]

**END OF ENCOUNTER****03/10/2017 - Call Center Telephone Encounter in FAMILY MEDICINE****Visit Information****Provider Information**

Encounter Provider
Magana, Jose L (M.D.), M.D.

**Department**

Name	Address	Phone
FAMILY MEDICINE	14011 PARK AVE Victorville CA 92392-2413	833-574-2273

**Reason for Visit****Chief Complaint**

- REQUEST FORM COMPLETION, onset date 3/10/2017

**Clinical Notes****Telephone Encounter**

Robertson, Brandy Anne at 3/10/2017 1255

Author: Robertson, Brandy Anne

Service: —

Author Type: —

**03/10/2017 - Call Center Telephone Encounter in FAMILY MEDICINE (continued)****Clinical Notes (continued)**Filed: 3/10/2017 12:56 PM  
Status: SignedEncounter Date: 3/10/2017  
Editor: Robertson, Brandy Anne

Creation Time: 3/10/2017 12:55 PM

## Form Request

Patient's age: 53 years.

Form for: letter indicating patient has gained weight, 20 lbs due to her inability to exercise or walk, she has an injured foot

Form provided by: Kaiser Permanente

Upon completion, form will be: picked up

Date needed by: asap

(Note: Please allow 72 hours for form completion.)

Caller's relationship to patient? self

Caller's first and last name (if not patient):

Best time available for callback: any

Callback number:

Home Phone 760-780-0765

Mobile 909-910-6937

Do you authorize a Kaiser employee to leave a message? yes.

If active on KP.ORG, do you authorize a response to this message via secured email? yes.

Message sent to office of: JOSE L MAGANA MD, M.D.

Electronically signed by Robertson, Brandy Anne at 3/10/2017 12:56 PM

**Betlach, Nannette L (L.V.N.), L.V.N. at 3/10/2017 1443**Author: Betlach, Nannette L (L.V.N.),  
L.V.N.

Filed: 3/10/2017 2:44 PM

Status: Signed

Service: —

Encounter Date: 3/10/2017

Editor: Betlach, Nannette L (L.V.N.), L.V.N. (LICENSED VOCATIONAL NURSE)

Author Type: LICENSED VOCATIONAL  
NURSE

Creation Time: 3/10/2017 2:43 PM

Patient is needing a letter stating she has gained 20# by not exercising due to her foot pain.

Please advise.

Electronically signed by Betlach, Nannette L (L.V.N.), L.V.N. at 3/10/2017 2:44 PM

**Mihalik, Priscilla at 3/14/2017 1422**Author: Mihalik, Priscilla  
Filed: 3/14/2017 2:22 PM  
Status: Signed

Service: —

Encounter Date: 3/10/2017

Editor: Mihalik, Priscilla

Author Type: —

Creation Time: 3/14/2017 2:22 PM

Patient is calling back to check the status of this message Please advise. 909-910-6937

**03/10/2017 - Call Center Telephone Encounter in FAMILY MEDICINE (continued)**

**Clinical Notes (continued)**

Electronically signed by Mihalik, Priscilla at 3/14/2017 2:22 PM

**Magana, Jose L (M.D.), M.D. at 3/17/2017 0957**

Author: Magana, Jose L (M.D.), M.D.	Service: —	Author Type: Physician
Filed: 3/17/2017 9:58 AM	Encounter Date: 3/10/2017	Creation Time: 3/17/2017 9:57 AM
Status: Signed	Editor: Magana, Jose L (M.D.), M.D. (Physician)	

Letter made

Jose L. Magana, MD  
Family Medicine  
3/17/2017 9:57 AM

Electronically signed by Magana, Jose L (M.D.), M.D. at 3/17/2017 9:58 AM

**Betlach, Nannette L (L.V.N.), L.V.N. at 3/17/2017 1027**

Author: Betlach, Nannette L (L.V.N.), L.V.N.	Service: —	Author Type: LICENSED VOCATIONAL NURSE
Filed: 3/17/2017 10:34 AM	Encounter Date: 3/10/2017	Creation Time: 3/17/2017 10:27 AM
Status: Signed	Editor: Betlach, Nannette L (L.V.N.), L.V.N. (LICENSED VOCATIONAL NURSE)	

Patient to pick up letter at reception after 5pm today

Electronically signed by Betlach, Nannette L (L.V.N.), L.V.N. at 3/17/2017 10:34 AM

03/10/2017 - Call Center Telephone Encounter in FAMILY MEDICINE (continued)

## Letters

Letter by Magana, Jose L (M.D.), M.D. on 3/17/2017

Status: Sent

Letter body:



3/17/2017

MR#000007877387

Re: Sherry Chowdhuary  
15428 Morada Rd  
Victorville CA 92394-1937

To Whom It May Concern

This letter is to notify you that patient Sherry Chowdhuary has gained 20 pounds due to an injury to her foot not allowing for adequate exercise.

Sincerely,

JOSE L MAGANA MD  
14011 Park Avenue  
Victorville CA 92392-2413  
888-750-0036

END OF ENCOUNTER

03/30/2017 - Orders Only in COMPLETE CARE

## Visit Information

## Provider Information

## Encounter Provider

Fong, Donald Saichung (M.D.), M.D.

## Department

Name	Address	Phone
COMPLETE CARE	10800 MAGNOLIA AVE Riverside CA 92505-3043	833-574-2273

## Reason for Visit

## Visit Diagnosis

**03/30/2017 - Orders Only in COMPLETE CARE (continued)**

**Reason for Visit (continued)**

- SCREENING FOR DIABETIC RETINOPATHY [Z13.5]

**Other Orders**

**Eye Procedures**

**REMOTE IMAGING FOR RETINAL SCREENING W ANALYSIS AND REPORT UNDER PHYS SUPERVISION [738217446] (Active)**

Electronically signed by: **Program, Complete Care on 03/30/17 2225** Status: **Active**  
 Ordering user: Program, Complete Care 03/30/17 2225 Authorized by: Fong, Donald Saichung (M.D.), M.D.  
 Ordering mode: Standard  
 Frequency: Routine 03/30/17 - Class: Normal  
 Quantity: 1  
 Diagnoses  
 SCREENING FOR DIABETIC RETINOPATHY [Z13.5]

**Provider Details**

Provider	NPI
Fong, Donald Saichung (M.D.), M.D.	1205907102

Order comments: HGBA1C 7.6 03/28/2017

**Indications**

SCREENING FOR DIABETIC RETINOPATHY [Z13.5 (ICD-10-CM)]

**REMOTE IMAGING FOR RETINAL SCREENING W ANALYSIS AND REPORT UNDER PHYS SUPERVISION [787590792]**

Resulted: 09/12/17 0743, Result status: Final result

Order status: Completed Filed by: Interface, Scal\_Results\_C 09/12/17 0743  
 Collected by: 09/12/17 0743 Resulting lab: SCAL CVIS INTERFACE

**Components**

Component	Value	Reference Range	Flag	Lab
PHOTOGRAPHER NAME	L Herrera	—	—	—
DATE OF RETINAL IMAGES	09/11/2017	—	—	—
OD VISUAL ACUITY	UNK	—	—	—
OD VISUAL ACUITY METHOD	UNK	—	—	—
OD INTRAOCULAR PRESSURE	0	—	—	—
OD INTRAOCULAR PRESSURE METHOD	UNK	—	—	—
OD DILATION	yes	—	—	—
OS VISUAL ACUITY	UNK	—	—	—
OS VISUAL ACUITY METHOD	UNK	—	—	—
OS INTRAOCULAR PRESSURE	0	—	—	—
OS INTRAOCULAR PRESSURE METHOD	UNK	—	—	—
OS DILATION	yes	—	—	—
YEARS DIABETIC	0 (2017)	—	—	—
INSULIN	No	—	—	—
HGBA1C %	7.6	—	—	—
SUPERVISING PROVIDER	FONG, DONALD SAICHUNG (M.D.) [1570693]	—	—	—
RESULT STATUS	--	—	—	—
Result:	No Diabetic Retinopathy (Have Photos Repeated in Two Years)			
HGBA1C DATE	3/28/2017	—	—	—
RESULT COMMENTS	--	—	—	—
Result:	R0 M0 N0 OU. RIGHT: NO DR LEFT NO DR DARK IMAGES OU. LC			



## 03/30/2017 - Orders Only in COMPLETE CARE (continued)

## Other Orders (continued)

ORDERING PROVIDER NAME	FONG, DONALD	—	—	—
CAMERA LOCATION	FONVICDR S01	—	—	—
RESULT DATE	09/12/2017	—	—	—

REMOTE IMAGING FOR RETINAL SCREENING W ANALYSIS AND  
REPORT UNDER PHYS SUPERVISION [787590792]

Resulted: 09/11/17 1630, Result status: In process

Order status: Completed  
Collected by: 09/12/17 0743Filed by: Interface, Scal\_Results\_C 09/11/17 1630  
Resulting lab: SCAL CVIS INTERFACE

## Indications

SCREENING FOR DIABETIC RETINOPATHY [Z13.5 (ICD-10-CM)]

## END OF ENCOUNTER

## 04/03/2017 - Telephone in FAMILY MEDICINE

## Visit Information

## Contacts

	Type	Contact	Phone	User
04/03/2017 03:11 PM PDT	Phone (Outgoing)	Chowdhuary, Sherry (Self)	909-910-6937 (H)	Benedict, Jennifer L (R.N.), R.N.

## Nursing Assessment

No Nursing Assessment available for this encounter.

## Questionnaires

No completed forms available for this encounter.

## Clinical Notes

## Telephone Encounter

## Benedict, Jennifer L (R.N.), R.N. at 4/3/2017 1516

Author: Benedict, Jennifer L (R.N.), R.N.  
Filed: 4/3/2017 3:21 PM  
Status: SignedService: —  
Encounter Date: 4/3/2017  
Editor: Benedict, Jennifer L (R.N.), R.N. (REGISTERED NURSE)Author Type: REGISTERED NURSE  
Creation Time: 4/3/2017 3:16 PM

Spoke with patient regarding lab results. Patient denied any bleeding, weakness, or other symptoms. Advised patient if new symptoms develop to be seen and evaluated in the urgent care, patient verbalized understanding. Per Remulla, Heidi Domingo (M.D.) scheduled TAV with PCP to discuss.

## Future Appointments

Date	Time	Provider	Department	Center
4/10/2017	8:10 AM	Magana, Jose L (M.D.), M.D.	HDFAM	HDU

04/03/2017 - Telephone in FAMILY MEDICINE (continued)

Clinical Notes (continued)

Electronically signed by Benedict, Jennifer L (R.N.), R.N. at 4/3/2017 3:21 PM

## END OF ENCOUNTER

04/10/2017 - Telephone Appointment Visit in FAMILY MEDICINE

## Visit Information

## Provider Information

Encounter Provider	Authorizing Provider
Magana, Jose L (M.D.), M.D.	Magana, Jose L (M.D.), M.D.

## Department

Name	Address	Phone
FAMILY MEDICINE	14011 PARK AVE Victorville CA 92392-2413	833-574-2273

## Level of Service

Level of Service
PHYS TAV VISIT, EST PAT, 5-10 MIN OF MEDICAL DISCUSSION

## Reason for Visit

## Chief Complaint

- TEST RESULTS

## Visit Diagnoses

Name	Code	Chronic?
ANEMIA	D64.9	No
DM 2 (primary)	E11.9	Yes

## Clinical Notes

## Progress Notes

Magana, Jose L (M.D.), M.D. at 4/10/2017 0805

Author: Magana, Jose L (M.D.), M.D.  
Filed: 4/10/2017 8:08 AM  
Status: SignedService: —  
Encounter Date: 4/10/2017  
Editor: Magana, Jose L (M.D.), M.D. (Physician)Author Type: Physician  
Creation Time: 4/10/2017 8:05 AM

TELEPHONE APPOINTMENT VISIT (TAV) -- 8:06 AM

Sherry Chowdhuary is a 53 year old female

**04/10/2017 - Telephone Appointment Visit in FAMILY MEDICINE (continued)**

**Clinical Notes (continued)**

Reason for TAV: TEST RESULTS

DIABETIC FOOT EXAM due on 11/29/1981

**PHONE VISIT DOCUMENTATION:**

Recheck in June, mild anemia

**ASSESSMENT:**

E11.9 DM 2 (primary encounter diagnosis)  
D64.9 ANEMIA

**PLAN:**

**Orders Placed This Encounter**

- HEMOGLOBIN A1C, DIABETIC MONITORING
- CBC NO DIFF
- Ferrous Sulfate 325 mg (65 mg iron) Oral Tab

Time spent with patient or guardian over the phone was 5 minutes.

Electronically signed by:

JOSE L MAGANA MD

4/10/2017

8:08 AM

Electronically signed by Magana, Jose L (M.D.), M.D. at 4/10/2017 8:08 AM

**Labs**

**HEMOGLOBIN A1C, DIABETIC MONITORING [741282665] (Completed)**

Electronically signed by: Magana, Jose L (M.D.), M.D. on 04/10/17 0802 Status: **Completed**

Ordering user: Magana, Jose L (M.D.), M.D. 04/10/17 0802 Authorized by: Magana, Jose L (M.D.), M.D.

Ordering mode: Standard

Frequency: Routine 04/10/17 - Class: Normal

Quantity: 1

Diagnoses

DM 2 [E11.9]

**Provider Details**

Provider	NPI
Magana, Jose L (M.D.), M.D.	1821335118

**Specimen Information**

ID	Type	Source	Collected By
—	—	BLOOD	—

**Indications**

DM 2 [E11.9 (ICD-10-CM)]

**HEMOGLOBIN A1C, DIABETIC MONITORING [749012053] (Abnormal)** Resulted: 09/18/17 1629, Result status: Final result

Order status: Completed

Filed by: Interface, Scal\_Lab\_Cerner 09/18/17 1629

Collected by: Bernstrom,Michelle N 09/17/17 1912

Resulting lab: SHERMAN WAY REGIONAL LABORATORY

## 04/10/2017 - Telephone Appointment Visit in FAMILY MEDICINE (continued)

## Labs (continued)

## Narrative:

RMS ACCN: 617303165

Acknowledged by: Magana, Jose L (M.D.), M.D. on 09/19/17 1142

## Components

Component	Value	Reference Range	Flag	Lab
HGBA1C%	7.6	<=6.9 %	H ^	956
Comment: A less stringent goal of < 8.0% may be appropriate for an individual patient with a history of severe hypoglycemia, limited life expectancy, advanced microvascular or macrovascular complications, or extensive comorbid conditions.				
ESTIMATED AVERAGE GLUCOSE	172	mg/dL	—	956

## Recipients

Magana, Jose L (M.D.), M.D.

Added By?	Delivery Method	Outcome	Message ID	Address Source
Scheme	In Basket	Result sent	368217516	Primary Address

## Testing Performed By

Lab - Abbreviation	Name	Director	Address	Valid Date Range
240 - 956	SHERMAN WAY REGIONAL LABORATORY	David Quam, MD	11668 Sherman Way NORTH HOLLYWOOD CA 91605	06/21/17 2320 - 03/28/19 2317

## HEMOGLOBIN A1C, DIABETIC MONITORING [749012053]

Resulted: 09/18/17 0518, Result status: In process

Order status: Completed

Filed by: Interface, Scal\_Lab\_Cerner 09/18/17 0518

Collected by: Bernstrom,Michelle N 09/17/17 1912

Narrative:

RMS ACCN: 617303165

## Reviewed by

Magana, Jose L (M.D.), M.D. on 09/19/17 1142

Magana, Jose L (M.D.), M.D. on 09/19/17 1142

## Indications

DM 2 [E11.9 (ICD-10-CM)]

## CBC NO DIFFERENTIAL [741282666] (Final result)

Electronically signed by: Magana, Jose L (M.D.), M.D. on 04/10/17 0802

Status: Completed

This order may be acted on in another encounter.

Ordering user: Magana, Jose L (M.D.), M.D. 04/10/17 0802

Authorized by: Magana, Jose L (M.D.), M.D.

Ordering mode: Standard

Frequency: Routine 04/10/17 -

Class: Normal

Quantity: 1

Lab status: Final result

Diagnoses

ANEMIA [D64.9]

## Provider Details

Provider	NPI
Magana, Jose L (M.D.), M.D.	1821335118

## 04/10/2017 - Telephone Appointment Visit in FAMILY MEDICINE (continued)

## Labs (continued)

## Specimen Information

ID	Type	Source	Collected By
C0000220172600 18615	—	BLOOD	Bernstrom,Michelle N 09/17/17 1912

## CBC NO DIFF [741282666] (Abnormal)

Resulted: 09/17/17 1931, Result status: Final result

Order status: Completed

Filed by: Interface, Scal\_Lab\_Cerner 09/17/17 1931

Collected by: Bernstrom,Michelle N 09/17/17 1912

Resulting lab: HIGH DESERT LABORATORY

Narrative:

RMS ACCN: 617303164

Acknowledged by: Liang, Jack Yanzhen (M.D.), M.D. on 09/18/17 0028

## Components

Component	Value	Reference Range	Flag	Lab
WBC'S AUTO	10.6	4.0 - 11.0 x1000/mcL	—	157
RBC, AUTO	5.09	4.20 - 5.40 Mill/mcL	—	157
HGB	11.7	12.0 - 16.0 g/dL	L▼	157
HCT, AUTO	36.8	37.0 - 47.0 %	L▼	157
MCV	72.3	81.0 - 99.0 fL	L▼	157
MCH	23.1	27.0 - 35.0 pg/cell	L▼	157
MCHC	31.9	32.0 - 37.0 g/dL	L▼	157
RDW, BLOOD	17.0	11.5 - 14.5 %	H^	157
PLATELETS, AUTOMATED COUNT	306	130 - 400 x1000/mcL	—	157

## Recipients

## Magana, Jose L (M.D.), M.D.

Added By?	Delivery Method	Outcome	Message ID	Address Source
Scheme	In Basket	Result sent	368069370	Primary Address

## Testing Performed By

Lab - Abbreviation	Name	Director	Address	Valid Date Range
250 - 157	HIGH DESERT LABORATORY	Lingli Cai, MD	14011 Park Ave. VICTORVILLE CA 92392	02/21/17 1946 - 12/11/20 1118

## CBC NO DIFF [741282666]

Resulted: 09/17/17 1913, Result status: In process

Order status: Completed

Filed by: Interface, Scal\_Lab\_Cerner 09/17/17 1913

Collected by: Bernstrom,Michelle N 09/17/17 1912

Narrative:

RMS ACCN: 617303164

## Reviewed by

Liang, Jack Yanzhen (M.D.), M.D. on 09/18/17 0543

Liang, Jack Yanzhen (M.D.), M.D. on 09/18/17 0542

Liang, Jack Yanzhen (M.D.), M.D. on 09/18/17 0028

## Indications

ANEMIA [D64.9 (ICD-10-CM)]

## 04/10/2017 - Telephone Appointment Visit in FAMILY MEDICINE (continued)

## Labs (continued)

## All Reviewers List

Liang, Jack Yanzhen (M.D.), M.D. on 9/18/2017 05:43  
 Liang, Jack Yanzhen (M.D.), M.D. on 9/18/2017 05:42  
 Liang, Jack Yanzhen (M.D.), M.D. on 9/18/2017 00:28

## Other Orders

## Medications

## Ferrous Sulfate 325 mg (65 mg iron) Oral Tab [741285243] (Discontinued)

Electronically signed by: Magana, Jose L (M.D.), M.D. on 04/10/17 0807 Status: Discontinued  
 Ordering user: Magana, Jose L (M.D.), M.D. 04/10/17 0807 Authorized by: Magana, Jose L (M.D.), M.D.  
 Ordering mode: Standard  
 Frequency: Routine 04/10/17 - 09/21/17 Class: Fill Later  
 Discontinued by: Khurana, Ramesh Kumar (M.D.), M.D. 09/21/17 1755  
 Diagnoses

ANEMIA [D64.9]

## Provider Details

Provider	NPI
Magana, Jose L (M.D.), M.D.	1821335118

## Questionnaire

Question	Answer
Is this medication for a workers' compensation condition?	No

Admin instructions: Do not give with antacids or calcium supplements.

## Indications

ANEMIA [D64.9 (ICD-10-CM)]

## END OF ENCOUNTER

## 05/10/2017 - Released Future/Standing Orders in FAMILY MEDICINE

## Visit Information

## Provider Information

## Encounter Provider

Magana, Jose L (M.D.), M.D.

## Department

Name	Address	Phone
FAMILY MEDICINE	14011 PARK AVE Victorville CA 92392-2413	833-574-2273

## Reason for Visit

## Visit Diagnosis

Name	Code	Chronic?
DM 2	E11.9	Yes

## Labs

## HEMOGLOBIN A1C, DIABETIC MONITORING [749012053] (Final result)

**05/10/2017 - Released Future/Standing Orders in FAMILY MEDICINE (continued)**

**Labs (continued)**

Electronically signed by: **Magana, Jose L (M.D.), M.D. on 04/10/17 0802** Status: **Completed**  
 This order may be acted on in another encounter.  
 Ordering user: Magana, Jose L (M.D.), M.D. 04/10/17 0802 Authorized by: Magana, Jose L (M.D.), M.D.  
 Ordering mode: Standard  
 Frequency: Routine 04/10/17 - Class: Normal  
 Quantity: 1 Lab status: Final result  
 Instance released by: Magana, Jose L (M.D.), M.D. (auto-released) 5/5/2017 12:22 AM  
 Diagnoses  
 DM 2 [E11.9]

**Provider Details**

Provider	NPI
Magana, Jose L (M.D.), M.D.	1821335118

**Specimen Information**

ID	Type	Source	Collected By
C0000220172600 18616	—	BLOOD	Bernstrom,Michelle N 09/17/17 1912

**HEMOGLOBIN A1C, DIABETIC MONITORING [749012053] (Abnormal)** Resulted: 09/18/17 1629, Result status: Final result

Order status: Completed Filed by: Interface, Scal\_Lab\_Cerner 09/18/17 1629  
 Collected by: Bernstrom,Michelle N 09/17/17 1912 Resulting lab: SHERMAN WAY REGIONAL LABORATORY  
 Narrative:  
 RMS ACCN: 617303165  
 Acknowledged by: Magana, Jose L (M.D.), M.D. on 09/19/17 1142

**Components**

Component	Value	Reference Range	Flag	Lab
HGBA1C%	7.6	<=6.9 %	H ^	956
Comment: A less stringent goal of < 8.0% may be appropriate for an individual patient with a history of severe hypoglycemia, limited life expectancy, advanced microvascular or macrovascular complications, or extensive comorbid conditions.				
ESTIMATED AVERAGE GLUCOSE	172	mg/dL	—	956

**Recipients**

**Magana, Jose L (M.D.), M.D.**

Added By?	Delivery Method	Outcome	Message ID	Address Source
Scheme	In Basket	Result sent	368217516	Primary Address

**Testing Performed By**

Lab - Abbreviation	Name	Director	Address	Valid Date Range
240 - 956	SHERMAN WAY REGIONAL LABORATORY	David Quam, MD	11668 Sherman Way NORTH HOLLYWOOD CA 91605	06/21/17 2320 - 03/28/19 2317

**HEMOGLOBIN A1C, DIABETIC MONITORING [749012053]** Resulted: 09/18/17 0518, Result status: In process

Order status: Completed Filed by: Interface, Scal\_Lab\_Cerner 09/18/17 0518  
 Collected by: Bernstrom,Michelle N 09/17/17 1912  
 Narrative:  
 RMS ACCN: 617303165

**Reviewed by**

## 05/10/2017 - Released Future/Standing Orders in FAMILY MEDICINE (continued)

## Labs (continued)

Magana, Jose L (M.D.), M.D. on 09/19/17 11:42  
Magana, Jose L (M.D.), M.D. on 09/19/17 11:42

## Indications

DM 2 [E11.9 (ICD-10-CM)]

## All Reviewers List

Magana, Jose L (M.D.), M.D. on 9/19/2017 11:42  
Magana, Jose L (M.D.), M.D. on 9/19/2017 11:42

## END OF ENCOUNTER

## 06/28/2017 - Orders Only in COMPLETE CARE

## Visit Information

## Provider Information

## Encounter Provider

Magana, Jose L (M.D.), M.D.

## Department

Name	Address	Phone
COMPLETE CARE	10800 MAGNOLIA AVE Riverside CA 92505-3043	833-574-2273

## Reason for Visit

## Visit Diagnoses

- DM 2 [E11.9]
- CKD STAGE 2 (GFR 60-89) [N18.2]

## Labs

## MICROALBUMIN, URINE [765124088] (Completed)

Electronically signed by: Program, Complete Care on 06/28/17 2049

Status: Completed

Ordering user: Program, Complete Care 06/28/17 2049

Authorized by: Magana, Jose L (M.D.), M.D.

Ordering mode: Standard

Frequency: Routine 06/28/17 -

Class: Normal

Quantity: 1

Diagnoses

DM 2 [E11.9]

## Provider Details

Provider	NPI
Magana, Jose L (M.D.), M.D.	1821335118

## Specimen Information

ID	Type	Source	Collected By
—	—	URINE	—

## Indications

DM 2 [E11.9 (ICD-10-CM)]

## MICROALBUMIN, URINE [765162456] (Abnormal)

Resulted: 09/18/17 0952, Result status: Final result



## 06/28/2017 - Orders Only in COMPLETE CARE (continued)

## Labs (continued)

Order status: Completed  
Collected by: Patient,Collect 09/17/17 2013Filed by: Interface, Scal\_Lab\_Cerner 09/18/17 0952  
Resulting lab: SCPMG REGIONAL REFERENCE  
LABORATORIES, CLINICAL PATHOLOGY - CHINO HILLSNarrative:  
RMS ACCN: 617303168  
Acknowledged by  
Hicks, Rachel Catherine (M.D.), M.D. on 09/18/17 0955  
Magana, Jose L (M.D.), M.D. on 09/19/17 1142

## Components

Component	Value	Reference Range	Flag	Lab
MICROALBUMIN, UR, QN, DETECTION LIMIT <= 20 MG/L	151.8	<=120.0 mg/L	H ^	SCPMG
CREATININE, URINE	391.8	15.0 - 278.0 mg/dL	H ^	SCPMG
MICROALBUMIN/CREATININE, URINE	38.7	<=29.9 mcg/mg Creat	H ^	SCPMG

## Comment:

Threshold to diagnose Microalbuminuria:

Microalbumin-Random: &gt;29.0 mcg/mg Creat

Two or more positive tests are required to diagnose microalbuminuria.

## Recipients

Magana, Jose L (M.D.), M.D.

Added By?	Delivery Method	Outcome	Message ID	Address Source
Scheme	In Basket	Result sent	368119193	Primary Address

## Testing Performed By

Lab - Abbreviation	Name	Director	Address	Valid Date Range
1753 - SCPMG	SCPMG REGIONAL REFERENCE LABORATORIES, CLINICAL PATHOLOGY - CHINO HILLS	David Quam, MD	13000 Peyton Drive Chino Hills CA 91709	06/01/17 0325 - 03/28/19 2201

## MICROALBUMIN, URINE [765162456] (Abnormal)

Resulted: 09/18/17 0952, Result status: Final result

Order status: Completed  
Collected by: Patient,Collect 09/17/17 2013Filed by: Interface, Scal\_Lab\_Cerner 09/18/17 0952  
Resulting lab: SCPMG REGIONAL REFERENCE  
LABORATORIES, CLINICAL PATHOLOGY - CHINO HILLSNarrative:  
RMS ACCN: 617303168

## Components

Component	Value	Reference Range	Flag	Lab
MICROALBUMIN, UR, QN, DETECTION LIMIT <= 20 MG/L	151.8	<=120.0 mg/L	H ^	SCPMG
CREATININE, URINE	391.8	15.0 - 278.0 mg/dL	H ^	SCPMG
MICROALBUMIN/CREATININE, URINE	38.7	<=29.9 mcg/mg Creat	H ^	SCPMG

## Comment:

06/28/2017 - Orders Only in COMPLETE CARE (continued)

## Labs (continued)

Threshold to diagnose Microalbuminuria:

Microalbumin-Random: &gt;29.0 mcg/mg Creat

Two or more positive tests are required to diagnose microalbuminuria.

## Reviewed by

Magana, Jose L (M.D.), M.D. on 09/19/17 1142  
 Hicks, Rachel Catherine (M.D.), M.D. on 09/18/17 1032  
 Hicks, Rachel Catherine (M.D.), M.D. on 09/18/17 1015  
 Hicks, Rachel Catherine (M.D.), M.D. on 09/18/17 0955

## Recipients

Magana, Jose L (M.D.), M.D.

Added By?	Delivery Method	Outcome	Message ID	Address Source
Scheme	In Basket	Result sent	368119193	Primary Address

## Testing Performed By

Lab - Abbreviation	Name	Director	Address	Valid Date Range
1753 - SCPMG	SCPMG REGIONAL REFERENCE LABORATORIES, CLINICAL PATHOLOGY - CHINO HILLS	David Quam, MD	13000 Peyton Drive Chino Hills CA 91709	06/01/17 0325 - 03/28/19 2201

## MICROALBUMIN, URINE [765162456]

Resulted: 09/18/17 0353, Result status: In process

Order status: Completed

Filed by: Interface, Scal\_Lab\_Cerner 09/18/17 0353

Collected by: Patient,Collect 09/17/17 2013

Narrative:

RMS ACCN: 617303168

## Reviewed by

Magana, Jose L (M.D.), M.D. on 09/19/17 1142  
 Hicks, Rachel Catherine (M.D.), M.D. on 09/18/17 1032  
 Hicks, Rachel Catherine (M.D.), M.D. on 09/18/17 1015  
 Hicks, Rachel Catherine (M.D.), M.D. on 09/18/17 0955

## Indications

DM 2 [E11.9 (ICD-10-CM)]

## ELECTROLYTE PANEL (NA, K, CL, CO2) [765124089] (Completed)

Electronically signed by: Program, Complete Care on 06/28/17 2049

Status: Completed

Ordering user: Program, Complete Care 06/28/17 2049

Authorized by: Magana, Jose L (M.D.), M.D.

Ordering mode: Standard

Frequency: Routine 06/28/17 -

Class: Normal

Quantity: 1

Diagnoses

CKD STAGE 2 (GFR 60-89) [N18.2]

## Provider Details

06/28/2017 - Orders Only in COMPLETE CARE (continued)

## Labs (continued)

Provider	NPI
Magana, Jose L (M.D.), M.D.	1821335118

## Specimen Information

ID	Type	Source	Collected By
—	—	BLOOD	—

## Indications

CKD STAGE 2 (GFR 60-89) [N18.2 (ICD-10-CM)]

## ELECTROLYTE PANEL (NA, K, CL, CO2) [765162458] (Abnormal)

Resulted: 09/18/17 1002, Result status: Final result

Order status: Completed

Filed by: Interface, Scal\_Lab\_Cerner 09/18/17 1002

Collected by: Bernstrom,Michelle N 09/17/17 1912

Resulting lab: SCPMG REGIONAL REFERENCE

LABORATORIES, CLINICAL PATHOLOGY - CHINO HILLS

## Narrative:

RMS ACCN: 617303166

Acknowledged by

Hicks, Rachel Catherine (M.D.), M.D. on 09/18/17 1015

Magana, Jose L (M.D.), M.D. on 09/19/17 1142

## Components

Component	Value	Reference Range	Flag	Lab
SODIUM	145	135 - 145 mEq/L	—	SCPMG
POTASSIUM	4.0	3.5 - 5.0 mEq/L	—	SCPMG
CHLORIDE	108	101 - 111 mEq/L	—	SCPMG
CO2	25	21 - 31 mEq/L	—	SCPMG
ANION GAP (NA - (CL + CO2))	12	3 - 11 mEq/L	H^	SCPMG

## Recipients

Magana, Jose L (M.D.), M.D.

Added By?	Delivery Method	Outcome	Message ID	Address Source
Scheme	In Basket	Result sent	368119193	Primary Address

## Testing Performed By

Lab - Abbreviation	Name	Director	Address	Valid Date Range
1753 - SCPMG	SCPMG REGIONAL REFERENCE LABORATORIES, CLINICAL PATHOLOGY - CHINO HILLS	David Quam, MD	13000 Peyton Drive Chino Hills CA 91709	06/01/17 0325 - 03/28/19 2201

## ELECTROLYTE PANEL (NA, K, CL, CO2) [765162458] (Abnormal)

Resulted: 09/18/17 1002, Result status: Final result

Order status: Completed

Filed by: Interface, Scal\_Lab\_Cerner 09/18/17 1002

Collected by: Bernstrom,Michelle N 09/17/17 1912

Resulting lab: SCPMG REGIONAL REFERENCE

LABORATORIES, CLINICAL PATHOLOGY - CHINO HILLS

## Narrative:

RMS ACCN: 617303166

## Components

Component	Value	Reference Range	Flag	Lab
SODIUM	145	135 - 145 mEq/L	—	SCPMG
POTASSIUM	4.0	3.5 - 5.0 mEq/L	—	SCPMG
CHLORIDE	108	101 - 111 mEq/L	—	SCPMG

## 06/28/2017 - Orders Only in COMPLETE CARE (continued)

## Labs (continued)

CO2	25	21 - 31 mEq/L	—	SCPMG
ANION GAP (NA - (CL + CO2))	12	3 - 11 mEq/L	H <sup>▲</sup>	SCPMG

## Reviewed by

Magana, Jose L (M.D.), M.D. on 09/19/17 1142  
Hicks, Rachel Catherine (M.D.), M.D. on 09/18/17 1032  
Hicks, Rachel Catherine (M.D.), M.D. on 09/18/17 1015

## Recipients

Magana, Jose L (M.D.), M.D.

Added By?	Delivery Method	Outcome	Message ID	Address Source
Scheme	In Basket	Result sent	368119193	Primary Address

## Testing Performed By

Lab - Abbreviation	Name	Director	Address	Valid Date Range
1753 - SCPMG	SCPMG REGIONAL REFERENCE LABORATORIES, CLINICAL PATHOLOGY - CHINO HILLS	David Quam, MD	13000 Peyton Drive Chino Hills CA 91709	06/01/17 0325 - 03/28/19 2201

## ELECTROLYTE PANEL (NA, K, CL, CO2) [765162458]

Resulted: 09/18/17 0357, Result status: In process

Order status: Completed

Filed by: Interface, Scal\_Lab\_Cerner 09/18/17 0357

Collected by: Bernstrom,Michelle N 09/17/17 1912

Narrative:

RMS ACCN: 617303166

## Reviewed by

Magana, Jose L (M.D.), M.D. on 09/19/17 1142  
Hicks, Rachel Catherine (M.D.), M.D. on 09/18/17 1032  
Hicks, Rachel Catherine (M.D.), M.D. on 09/18/17 1015

## Indications

CKD STAGE 2 (GFR 60-89) [N18.2 (ICD-10-CM)]

## CREATININE [765124090] (Completed)

Electronically signed by: Program, Complete Care on 06/28/17 2049

Status: Completed

Ordering user: Program, Complete Care 06/28/17 2049

Authorized by: Magana, Jose L (M.D.), M.D.

Ordering mode: Standard

Frequency: Routine 06/28/17 -

Class: Normal

Quantity: 1

Diagnoses

DM 2 [E11.9]

## Provider Details

Provider	NPI
Magana, Jose L (M.D.), M.D.	1821335118

## Specimen Information

ID	Type	Source	Collected By
—	—	BLOOD	—

06/28/2017 - Orders Only in COMPLETE CARE (continued)

## Labs (continued)

## Indications

DM 2 [E11.9 (ICD-10-CM)]

## CREATININE [765162459] (Abnormal)

Resulted: 09/18/17 1002, Result status: Final result

Order status: Completed  
Collected by: Bernstrom,Michelle N 09/17/17 1912Filed by: Interface, Scal\_Lab\_Cerner 09/18/17 1002  
Resulting lab: SCPMG REGIONAL REFERENCE  
LABORATORIES, CLINICAL PATHOLOGY - CHINO HILLS

## Narrative:

RMS ACCN: 617303166

Acknowledged by

Hicks, Rachel Catherine (M.D.), M.D. on 09/18/17 1015

Magana, Jose L (M.D.), M.D. on 09/19/17 1142

## Components

Component	Value	Reference Range	Flag	Lab
CREATININE	1.52	<=1.10 mg/dL	H ^	SCPMG
GLOMERULAR FILTRATION RATE	45	mL/min/BSA	—	SCPMG

## Comment:

Estimated GFR (eGFR) is calculated by the CKD-Epi formula using serum creatinine, sex, age and race. Result is normalized to a standard body surface area (BSA, 1.73m<sup>2</sup>). This result is invalid if serum creatinine is not in steady state, if patient is receiving dialysis, or if muscle mass is significantly above or below population norm for age and gender.

## -GFR Ranges-

GFR &gt;89 Normal (or CKD1\*)

60-89 Mildly reduced (CKD2\*)

30-59 Moderately reduced (CKD3 if &gt;3mos)

15-29 Severely reduced (CKD4 if &gt;3mos)

GFR &lt;15 Kidney failure (CKD5 if &gt;3mos)

\* GFR &gt;60 is not diagnostic of CKD1 or 2

unless another marker of kidney damage is present

(e.g. excessive urine albumin or urine protein

on 2 occasions, or renal biopsy or imaging abnormality).

RACE	Black	—	—	SCPMG
------	-------	---	---	-------

## Recipients

Magana, Jose L (M.D.), M.D.

Added By?	Delivery Method	Outcome	Message ID	Address Source
Scheme	In Basket	Result sent	368119193	Primary Address

## Testing Performed By

Lab - Abbreviation	Name	Director	Address	Valid Date Range
1753 - SCPMG	SCPMG REGIONAL REFERENCE LABORATORIES, CLINICAL PATHOLOGY - CHINO HILLS	David Quam, MD	13000 Peyton Drive Chino Hills CA 91709	06/01/17 0325 - 03/28/19 2201

## CREATININE [765162459] (Abnormal)

Resulted: 09/18/17 1002, Result status: Final result

Order status: Completed

Filed by: Interface, Scal\_Lab\_Cerner 09/18/17 1002

## 06/28/2017 - Orders Only in COMPLETE CARE (continued)

## Labs (continued)

Collected by: Bemstrom,Michelle N 09/17/17 1912

Resulting lab: SCPMG REGIONAL REFERENCE  
LABORATORIES, CLINICAL PATHOLOGY - CHINO HILLS

Narrative:

RMS ACCN: 617303166

## Components

Component	Value	Reference Range	Flag	Lab
CREATININE	1.52	<=1.10 mg/dL	H ^	SCPMG
GLOMERULAR FILTRATION RATE	45	mL/min/BSA	—	SCPMG

Comment:

Estimated GFR (eGFR) is calculated by the CKD-Epi formula using serum creatinine, sex, age and race. Result is normalized to a standard body surface area (BSA, 1.73m<sup>2</sup>). This result is invalid if serum creatinine is not in steady state, if patient is receiving dialysis, or if muscle mass is significantly above or below population norm for age and gender.

-GFR Ranges-

GFR &gt;89 Normal (or CKD1\*)

60-89 Mildly reduced (CKD2\*)

30-59 Moderately reduced (CKD3 if &gt;3mos)

15-29 Severely reduced (CKD4 if &gt;3mos)

GFR &lt;15 Kidney failure (CKD5 if &gt;3mos)

\* GFR &gt;60 is not diagnostic of CKD1 or 2

unless another marker of kidney damage is present

(e.g. excessive urine albumin or urine protein

on 2 occasions, or renal biopsy or imaging abnormality).

RACE	Black	—	—	SCPMG
------	-------	---	---	-------

## Reviewed by

Magana, Jose L (M.D.), M.D. on 09/19/17 1142

Hicks, Rachel Catherine (M.D.), M.D. on 09/18/17 1032

Hicks, Rachel Catherine (M.D.), M.D. on 09/18/17 1015

## Recipients

Magana, Jose L (M.D.), M.D.

Added By?	Delivery Method	Outcome	Message ID	Address Source
Scheme	In Basket	Result sent	368119193	Primary Address

## Testing Performed By

Lab - Abbreviation	Name	Director	Address	Valid Date Range
1753 - SCPMG	SCPMG REGIONAL REFERENCE LABORATORIES, CLINICAL PATHOLOGY - CHINO HILLS	David Quam, MD	13000 Peyton Drive Chino Hills CA 91709	06/01/17 0325 - 03/28/19 2201

## CREATININE [765162459] (Abnormal)

Resulted: 09/18/17 1002, Result status: Preliminary result

Order status: Completed

Collected by: Bemstrom,Michelle N 09/17/17 1912

Filed by: Interface, Scal Lab\_Cerner 09/18/17 1002

Resulting lab: SCPMG REGIONAL REFERENCE  
LABORATORIES, CLINICAL PATHOLOGY - CHINO HILLS

Narrative:

RMS ACCN: 617303166

## 06/28/2017 - Orders Only in COMPLETE CARE (continued)

## Labs (continued)

## Components

Component	Value	Reference Range	Flag	Lab
CREATININE	1.52	<=1.10 mg/dL	H^	SCPMG

## Reviewed by

Magana, Jose L (M.D.), M.D. on 09/19/17 1142  
Hicks, Rachel Catherine (M.D.), M.D. on 09/18/17 1032  
Hicks, Rachel Catherine (M.D.), M.D. on 09/18/17 1015

## Recipients

Magana, Jose L (M.D.), M.D.

Added By?	Delivery Method	Outcome	Message ID	Address Source
Scheme	In Basket	Result sent	368119193	Primary Address

## Testing Performed By

Lab - Abbreviation	Name	Director	Address	Valid Date Range
1753 - SCPMG	SCPMG REGIONAL REFERENCE LABORATORIES, CLINICAL PATHOLOGY - CHINO HILLS	David Quam, MD	13000 Peyton Drive Chino Hills CA 91709	06/01/17 0325 - 03/28/19 2201

## CREATININE [765162459]

Resulted: 09/18/17 0357, Result status: In process

Order status: Completed  
Collected by: Bernstrom,Michelle N 09/17/17 1912  
Narrative:  
RMS ACCN: 617303166

Filed by: Interface, Scal\_Lab\_Cerner 09/18/17 0357

## Reviewed by

Magana, Jose L (M.D.), M.D. on 09/19/17 1142  
Hicks, Rachel Catherine (M.D.), M.D. on 09/18/17 1032  
Hicks, Rachel Catherine (M.D.), M.D. on 09/18/17 1015

## Indications

DM 2 [E11.9 (ICD-10-CM)]

## END OF ENCOUNTER

## 06/28/2017 - Released Future/Standing Orders in COMPLETE CARE

## Visit Information

## Provider Information

## Encounter Provider

Magana, Jose L (M.D.), M.D.

## Department

## 06/28/2017 - Released Future/Standing Orders in COMPLETE CARE (continued)

## Visit Information (continued)

Name	Address	Phone
COMPLETE CARE	10800 MAGNOLIA AVE Riverside CA 92505-3043	833-574-2273

## Reason for Visit

## Visit Diagnoses

- DM 2 [E11.9]
- CKD STAGE 2 (GFR 60-89) [N18.2]

## Labs

## ELECTROLYTE PANEL (NA, K, CL, CO2) [765162458] (Final result)

Electronically signed by: Program, Complete Care on 06/28/17 2049 Status: Completed

This order may be acted on in another encounter.

Ordering user: Program, Complete Care 06/28/17 2049

Authorized by: Magana, Jose L (M.D.), M.D.

Ordering mode: Standard

Frequency: Routine 06/28/17 -

Class: Normal

Quantity: 1

Lab status: Final result

Instance released by: Program, Complete Care (auto-released) 6/29/2017 12:17 AM

Diagnoses

CKD STAGE 2 (GFR 60-89) [N18.2]

## Provider Details

Provider	NPI
Magana, Jose L (M.D.), M.D.	1821335118

## Specimen Information

ID	Type	Source	Collected By
C0000220172600 18617	—	BLOOD	Bernstrom,Michelle N 09/17/17 1912

## ELECTROLYTE PANEL (NA, K, CL, CO2) [765162458] (Abnormal)

Resulted: 09/18/17 1002, Result status: Final result

Order status: Completed

Filed by: Interface, Scal\_Lab\_Cerner 09/18/17 1002

Collected by: Bernstrom,Michelle N 09/17/17 1912

Resulting lab: SCPMG REGIONAL REFERENCE

LABORATORIES, CLINICAL PATHOLOGY - CHINO HILLS

Narrative:

RMS ACCN: 617303166

Acknowledged by

Hicks, Rachel Catherine (M.D.), M.D. on 09/18/17 1015

Magana, Jose L (M.D.), M.D. on 09/19/17 1142

## Components

Component	Value	Reference Range	Flag	Lab
SODIUM	145	135 - 145 mEq/L	—	SCPMG
POTASSIUM	4.0	3.5 - 5.0 mEq/L	—	SCPMG
CHLORIDE	108	101 - 111 mEq/L	—	SCPMG
CO2	25	21 - 31 mEq/L	—	SCPMG
ANION GAP (NA - (CL + CO2))	12	3 - 11 mEq/L	H <sup>^</sup>	SCPMG

## Recipients

Magana, Jose L (M.D.), M.D.

Added By?	Delivery Method	Outcome	Message ID	Address Source
Scheme	In Basket	Result sent	368119193	Primary Address



**06/28/2017 - Released Future/Standing Orders in COMPLETE CARE (continued)**

**Labs (continued)**

**Testing Performed By**

Lab - Abbreviation	Name	Director	Address	Valid Date Range
1753 - SCPMG	SCPMG REGIONAL REFERENCE LABORATORIES, CLINICAL PATHOLOGY - CHINO HILLS	David Quam, MD	13000 Peyton Drive Chino Hills CA 91709	06/01/17 0325 - 03/28/19 2201

**ELECTROLYTE PANEL (NA, K, CL, CO2) [765162458] (Abnormal)**

Resulted: 09/18/17 1002, Result status: Final result

Order status: Completed  
 Collected by: Bernstrom,Michelle N 09/17/17 1912

Filed by: Interface, Scal\_Lab\_Cerner 09/18/17 1002  
 Resulting lab: SCPMG REGIONAL REFERENCE LABORATORIES, CLINICAL PATHOLOGY - CHINO HILLS

Narrative:  
 RMS ACCN: 617303166

**Components**

Component	Value	Reference Range	Flag	Lab
SODIUM	145	135 - 145 mEq/L	—	SCPMG
POTASSIUM	4.0	3.5 - 5.0 mEq/L	—	SCPMG
CHLORIDE	108	101 - 111 mEq/L	—	SCPMG
CO2	25	21 - 31 mEq/L	—	SCPMG
ANION GAP (NA - (CL + CO2))	12	3 - 11 mEq/L	H^	SCPMG

**Reviewed by**

Magana, Jose L (M.D.), M.D. on 09/19/17 1142  
 Hicks, Rachel Catherine (M.D.), M.D. on 09/18/17 1032  
 Hicks, Rachel Catherine (M.D.), M.D. on 09/18/17 1015

**Recipients**

**Magana, Jose L (M.D.), M.D.**

Added By?	Delivery Method	Outcome	Message ID	Address Source
Scheme	In Basket	Result sent	368119193	Primary Address

**Testing Performed By**

Lab - Abbreviation	Name	Director	Address	Valid Date Range
1753 - SCPMG	SCPMG REGIONAL REFERENCE LABORATORIES, CLINICAL PATHOLOGY - CHINO HILLS	David Quam, MD	13000 Peyton Drive Chino Hills CA 91709	06/01/17 0325 - 03/28/19 2201

**ELECTROLYTE PANEL (NA, K, CL, CO2) [765162458]**

Resulted: 09/18/17 0357, Result status: In process

Order status: Completed  
 Collected by: Bernstrom,Michelle N 09/17/17 1912

Filed by: Interface, Scal\_Lab\_Cerner 09/18/17 0357

Narrative:  
 RMS ACCN: 617303166

**Reviewed by**

Magana, Jose L (M.D.), M.D. on 09/19/17 1142  
 Hicks, Rachel Catherine (M.D.), M.D. on 09/18/17 1032

**06/28/2017 - Released Future/Standing Orders in COMPLETE CARE (continued)****Labs (continued)**

Hicks, Rachel Catherine (M.D.), M.D. on 09/18/17 1015

**Indications**

CKD STAGE 2 (GFR 60-89) [N18.2 (ICD-10-CM)]

**All Reviewers List**Magana, Jose L (M.D.), M.D. on 9/19/2017 11:42  
Hicks, Rachel Catherine (M.D.), M.D. on 9/18/2017 10:32  
Hicks, Rachel Catherine (M.D.), M.D. on 9/18/2017 10:15**CREATININE [765162459] (Final result)**Electronically signed by: Program, Complete Care on 06/28/17 2049 Status: Completed

This order may be acted on in another encounter.

Ordering user: Program, Complete Care 06/28/17 2049

Authorized by: Magana, Jose L (M.D.), M.D.

Ordering mode: Standard

Frequency: Routine 06/28/17 -

Class: Normal

Quantity: 1

Lab status: Final result

Instance released by: Program, Complete Care (auto-released) 6/29/2017 12:17 AM

Diagnoses

DM 2 [E11.9]

**Provider Details**

Provider	NPI
Magana, Jose L (M.D.), M.D.	1821335118

**Specimen Information**

ID	Type	Source	Collected By
C0000220172600 18617	—	BLOOD	Bernstrom,Michelle N 09/17/17 1912

**CREATININE [765162459] (Abnormal)**

Resulted: 09/18/17 1002, Result status: Final result

Order status: Completed

Filed by: Interface, Scal\_Lab\_Cerner 09/18/17 1002

Collected by: Bernstrom,Michelle N 09/17/17 1912

Resulting lab: SCPMG REGIONAL REFERENCE  
LABORATORIES, CLINICAL PATHOLOGY - CHINO HILLS

Narrative:

RMS ACCN: 617303166

Acknowledged by

Hicks, Rachel Catherine (M.D.), M.D. on 09/18/17 1015

Magana, Jose L (M.D.), M.D. on 09/19/17 1142

**Components**

Component	Value	Reference Range	Flag	Lab
CREATININE	1.52	<=1.10 mg/dL	H ^	SCPMG
GLOMERULAR FILTRATION RATE	45	mL/min/BSA	—	SCPMG

Comment:

Estimated GFR (eGFR) is calculated by the CKD-Epi formula using serum creatinine, sex, age and race. Result is normalized to a standard body surface area (BSA, 1.73m<sup>2</sup>). This result is invalid if serum creatinine is not in steady state, if patient is receiving dialysis, or if muscle mass is significantly above or below population norm for age and gender.

-GFR Ranges-

GFR &gt;89 Normal (or CKD1\*)

60-89 Mildly reduced (CKD2\*)

30-59 Moderately reduced (CKD3 if &gt;3mos)

15-29 Severely reduced (CKD4 if &gt;3mos)

GFR &lt;15 Kidney failure (CKD5 if &gt;3mos)

\* GFR &gt;60 is not diagnostic of CKD1 or 2

## 06/28/2017 - Released Future/Standing Orders in COMPLETE CARE (continued)

## Labs (continued)

unless another marker of kidney damage is present  
(e.g. excessive urine albumin or urine protein  
on 2 occasions, or renal biopsy or imaging abnormality).

RACE	Black	—	—	SCPMG
------	-------	---	---	-------

## Recipients

Magana, Jose L (M.D.), M.D.

Added By?	Delivery Method	Outcome	Message ID	Address Source
Scheme	In Basket	Result sent	368119193	Primary Address

## Testing Performed By

Lab - Abbreviation	Name	Director	Address	Valid Date Range
1753 - SCPMG	SCPMG REGIONAL REFERENCE LABORATORIES, CLINICAL PATHOLOGY - CHINO HILLS	David Quam, MD	13000 Peyton Drive Chino Hills CA 91709	06/01/17 0325 - 03/28/19 2201

## CREATININE [765162459] (Abnormal)

Resulted: 09/18/17 1002, Result status: Final result

Order status: Completed  
Collected by: Bernstrom,Michelle N 09/17/17 1912

Filed by: Interface, Scal Lab\_Cerner 09/18/17 1002  
Resulting lab: SCPMG REGIONAL REFERENCE LABORATORIES, CLINICAL PATHOLOGY - CHINO HILLS

Narrative:  
RMS ACCN: 617303166

## Components

Component	Value	Reference Range	Flag	Lab
CREATININE	1.52	<=1.10 mg/dL	H ^	SCPMG
GLOMERULAR FILTRATION RATE	45	mL/min/BSA	—	SCPMG

## Comment:

Estimated GFR (eGFR) is calculated by the CKD-Epi formula using serum creatinine, sex, age and race. Result is normalized to a standard body surface area (BSA, 1.73m<sup>2</sup>). This result is invalid if serum creatinine is not in steady state, if patient is receiving dialysis, or if muscle mass is significantly above or below population norm for age and gender.

## -GFR Ranges-

GFR >89 Normal (or CKD1\*)  
60-89 Mildly reduced (CKD2\*)  
30-59 Moderately reduced (CKD3 if >3mos)  
15-29 Severely reduced (CKD4 if >3mos)  
GFR <15 Kidney failure (CKD5 if >3mos)

\* GFR >60 is not diagnostic of CKD1 or 2  
unless another marker of kidney damage is present  
(e.g. excessive urine albumin or urine protein  
on 2 occasions, or renal biopsy or imaging abnormality).

RACE	Black	—	—	SCPMG
------	-------	---	---	-------

## Reviewed by

Magana, Jose L (M.D.), M.D. on 09/19/17 1142  
Hicks, Rachel Catherine (M.D.), M.D. on 09/18/17 1032

**06/28/2017 - Released Future/Standing Orders in COMPLETE CARE (continued)**

**Labs (continued)**

Hicks, Rachel Catherine (M.D.), M.D. on 09/18/17 1015

**Recipients**

**Magana, Jose L (M.D.), M.D.**

Added By?	Delivery Method	Outcome	Message ID	Address Source
Scheme	In Basket	Result sent	368119193	Primary Address

**Testing Performed By**

Lab - Abbreviation	Name	Director	Address	Valid Date Range
1753 - SCPMG	SCPMG REGIONAL REFERENCE LABORATORIES, CLINICAL PATHOLOGY - CHINO HILLS	David Quam, MD	13000 Peyton Drive Chino Hills CA 91709	06/01/17 0325 - 03/28/19 2201

Resulted: 09/18/17 1002, Result status: Preliminary result

**CREATININE [765162459] (Abnormal)**

Order status: Completed  
Collected by: Bernstrom,Michelle N 09/17/17 1912

Filed by: Interface, Scal\_Lab\_Cerner 09/18/17 1002  
Resulting lab: SCPMG REGIONAL REFERENCE LABORATORIES, CLINICAL PATHOLOGY - CHINO HILLS

Narrative:  
RMS ACCN: 617303166

**Components**

Component	Value	Reference Range	Flag	Lab
CREATININE	1.52	<=1.10 mg/dL	H ^	SCPMG

**Reviewed by**

Magana, Jose L (M.D.), M.D. on 09/19/17 1142  
Hicks, Rachel Catherine (M.D.), M.D. on 09/18/17 1032  
Hicks, Rachel Catherine (M.D.), M.D. on 09/18/17 1015

**Recipients**

**Magana, Jose L (M.D.), M.D.**

Added By?	Delivery Method	Outcome	Message ID	Address Source
Scheme	In Basket	Result sent	368119193	Primary Address

**Testing Performed By**

Lab - Abbreviation	Name	Director	Address	Valid Date Range
1753 - SCPMG	SCPMG REGIONAL REFERENCE LABORATORIES, CLINICAL PATHOLOGY - CHINO HILLS	David Quam, MD	13000 Peyton Drive Chino Hills CA 91709	06/01/17 0325 - 03/28/19 2201

**CREATININE [765162459]**

Resulted: 09/18/17 0357, Result status: In process

Order status: Completed  
Collected by: Bernstrom,Michelle N 09/17/17 1912

Filed by: Interface, Scal\_Lab\_Cerner 09/18/17 0357

**06/28/2017 - Released Future/Standing Orders in COMPLETE CARE (continued)****Labs (continued)**Narrative:  
RMS ACCN: 617303166**Reviewed by**Magana, Jose L (M.D.), M.D. on 09/19/17 1142  
Hicks, Rachel Catherine (M.D.), M.D. on 09/18/17 1032  
Hicks, Rachel Catherine (M.D.), M.D. on 09/18/17 1015**Indications**

DM 2 [E11.9 (ICD-10-CM)]

**All Reviewers List**Magana, Jose L (M.D.), M.D. on 9/19/2017 11:42  
Hicks, Rachel Catherine (M.D.), M.D. on 9/18/2017 10:32  
Hicks, Rachel Catherine (M.D.), M.D. on 9/18/2017 10:15**MICROALBUMIN, URINE [765162456] (Final result)**Electronically signed by: Program, Complete Care on 06/28/17 2049 Status: Completed

This order may be acted on in another encounter.

Ordering user: Program, Complete Care 06/28/17 2049

Authorized by: Magana, Jose L (M.D.), M.D.

Ordering mode: Standard

Frequency: Routine 06/28/17 -

Class: Normal

Quantity: 1

Lab status: Final result

Instance released by: Program, Complete Care (auto-released) 6/29/2017 12:17 AM

Diagnoses

DM 2 [E11.9]

**Provider Details**

Provider	NPI
Magana, Jose L (M.D.), M.D.	1821335118

**Specimen Information**

ID	Type	Source	Collected By
C0000220172600 18618	—	URINE	Patient,Collect 09/17/17 2013

**MICROALBUMIN, URINE [765162456] (Abnormal)**

Resulted: 09/18/17 0952, Result status: Final result

Order status: Completed

Filed by: Interface, Scal\_Lab\_Cerner 09/18/17 0952

Collected by: Patient,Collect 09/17/17 2013

Resulting lab: SCPMG REGIONAL REFERENCE  
LABORATORIES, CLINICAL PATHOLOGY - CHINO HILLS

Narrative:

RMS ACCN: 617303168

Acknowledged by

Hicks, Rachel Catherine (M.D.), M.D. on 09/18/17 0955

Magana, Jose L (M.D.), M.D. on 09/19/17 1142

**Components**

Component	Value	Reference Range	Flag	Lab
MICROALBUMIN, UR, QN, DETECTION LIMIT <= 20 MG/L	151.8	<=120.0 mg/L	H ^	SCPMG
CREATININE, URINE	391.8	15.0 - 278.0 mg/dL	H ^	SCPMG
MICROALBUMIN/CREATININE, URINE	38.7	<=29.9 mcg/mg Creat	H ^	SCPMG

Comment:

Threshold to diagnose Microalbuminuria:

06/28/2017 - Released Future/Standing Orders in COMPLETE CARE (continued)

## Labs (continued)

Microalbumin-Random: &gt;29.0 mcg/mg Creat

Two or more positive tests are required to diagnose microalbuminuria.

## Recipients

Magana, Jose L (M.D.), M.D.

Added By?	Delivery Method	Outcome	Message ID	Address Source
Scheme	In Basket	Result sent	368119193	Primary Address

## Testing Performed By

Lab - Abbreviation	Name	Director	Address	Valid Date Range
1753 - SCPMG	SCPMG REGIONAL REFERENCE LABORATORIES, CLINICAL PATHOLOGY - CHINO HILLS	David Quam, MD	13000 Peyton Drive Chino Hills CA 91709	06/01/17 0325 - 03/28/19 2201

## MICROALBUMIN, URINE [765162456] (Abnormal)

Resulted: 09/18/17 0952, Result status: Final result

Order status: Completed  
Collected by: Patient,Collect 09/17/17 2013Filed by: Interface, Scal Lab\_Cerner 09/18/17 0952  
Resulting lab: SCPMG REGIONAL REFERENCE LABORATORIES, CLINICAL PATHOLOGY - CHINO HILLSNarrative:  
RMS ACCN: 617303168

## Components

Component	Value	Reference Range	Flag	Lab
MICROALBUMIN, UR, QN, DETECTION LIMIT <= 20 MG/L	151.8	<=120.0 mg/L	H ^	SCPMG
CREATININE, URINE	391.8	15.0 - 278.0 mg/dL	H ^	SCPMG
MICROALBUMIN/CREATININE, URINE	38.7	<=29.9 mcg/mg Creat	H ^	SCPMG

Comment:

Threshold to diagnose Microalbuminuria:

Microalbumin-Random: &gt;29.0 mcg/mg Creat

Two or more positive tests are required to diagnose microalbuminuria.

## Reviewed by

Magana, Jose L (M.D.), M.D. on 09/19/17 1142  
Hicks, Rachel Catherine (M.D.), M.D. on 09/18/17 1032  
Hicks, Rachel Catherine (M.D.), M.D. on 09/18/17 1015  
Hicks, Rachel Catherine (M.D.), M.D. on 09/18/17 0955

## Recipients

Magana, Jose L (M.D.), M.D.

Added By?	Delivery Method	Outcome	Message ID	Address Source
-----------	-----------------	---------	------------	----------------

**06/28/2017 - Released Future/Standing Orders in COMPLETE CARE (continued)****Labs (continued)**

Scheme	In Basket	Result sent	368119193	Primary Address
--------	-----------	-------------	-----------	-----------------

**Testing Performed By**

Lab - Abbreviation	Name	Director	Address	Valid Date Range
1753 - SCPMG	SCPMG REGIONAL REFERENCE LABORATORIES, CLINICAL PATHOLOGY - CHINO HILLS	David Quam, MD	13000 Peyton Drive Chino Hills CA 91709	06/01/17 0325 - 03/28/19 2201

**MICROALBUMIN, URINE [765162456]**

Resulted: 09/18/17 0353, Result status: In process

Order status: Completed

Filed by: Interface, Scal\_Lab\_Cerner 09/18/17 0353

Collected by: Patient,Collect 09/17/17 2013

Narrative:

RMS ACCN: 617303168

**Reviewed by**

Magana, Jose L (M.D.), M.D. on 09/19/17 1142  
Hicks, Rachel Catherine (M.D.), M.D. on 09/18/17 1032  
Hicks, Rachel Catherine (M.D.), M.D. on 09/18/17 1015  
Hicks, Rachel Catherine (M.D.), M.D. on 09/18/17 0955

**Indications**

DM 2 [E11.9 (ICD-10-CM)]

**All Reviewers List**

Magana, Jose L (M.D.), M.D. on 9/19/2017 11:42  
Hicks, Rachel Catherine (M.D.), M.D. on 9/18/2017 10:32  
Hicks, Rachel Catherine (M.D.), M.D. on 9/18/2017 10:15  
Hicks, Rachel Catherine (M.D.), M.D. on 9/18/2017 09:55

**END OF ENCOUNTER****08/16/2017 - Call Center Telephone Encounter in FAMILY MEDICINE****Visit Information****Provider Information****Encounter Provider**

Magana, Jose L (M.D.), M.D.

**Department**

Name	Address	Phone
FAMILY MEDICINE	14011 PARK AVE Victorville CA 92392-2413	833-574-2273

**Reason for Visit****Chief Complaint**

- REQUEST FORM COMPLETION, onset date 8/16/2017

**08/16/2017 - Call Center Telephone Encounter in FAMILY MEDICINE (continued)**

Reason for Visit (continued)

## Clinical Notes

## Telephone Encounter

**Wilson, Omar at 8/16/2017 1507**Author: Wilson, Omar  
Filed: 8/16/2017 3:07 PM  
Status: SignedService: —  
Encounter Date: 8/16/2017  
Editor: Wilson, OmarAuthor Type: —  
Creation Time: 8/16/2017 3:07 PM

## Form Request

Patient's age: 53 years.

Form for: immunizations and physicals/clearances

Form provided by: Kaiser Permanente

Upon completion, form will be: picked up

Date needed by: 8/16

(Note: Please allow 72 hours for form completion.)

Caller's relationship to patient? self

Best time available for callback: any

Callback number:

Home Phone 909-910-6937

7

Do you authorize a Kaiser employee to leave a message? yes.

If active on KP.ORG, do you authorize a response to this message via secured email? no.

Message sent to office of: JOSE L MAGANA MD, M.D.

Electronically signed by Wilson, Omar at 8/16/2017 3:07 PM

**Robert, Kamilah R. (L.V.N.), L.V.N. at 8/16/2017 1529**Author: Robert, Kamilah R. (L.V.N.),  
L.V.N.  
Filed: 8/16/2017 3:30 PM  
Status: SignedService: —  
Encounter Date: 8/16/2017  
Editor: Robert, Kamilah R. (L.V.N.), L.V.N. (LICENSED VOCATIONAL NURSE)Author Type: LICENSED VOCATIONAL  
NURSE  
Creation Time: 8/16/2017 3:29 PM

Patient is requesting a copy of her immunization record and last physical exam. Patient informed she could obtain these copies from Patient Support Services located on the 4th floor area 7.

Electronically signed by Robert, Kamilah R. (L.V.N.), L.V.N. at 8/16/2017 3:30 PM

**END OF ENCOUNTER**



08/16/2017 - Call Center Telephone Encounter in FAMILY MEDICINE (continued)

09/05/2017 - Telephone in FAMILY MEDICINE

## Visit Information

## Contacts

	Type	Contact	Phone	User
09/05/2017 06:10 PM PDT	Phone (Outgoing)	Chowdhuary, Sherry (Self)	909-910-6937 (H)	Palomino, Valerie

## Nursing Assessment

No Nursing Assessment available for this encounter.

## Questionnaires

No completed forms available for this encounter.

## Reason for Visit

## Chief Complaint

- DIABETES OUTREACH (photos), onset date 9/5/2017

## Clinical Notes

## Telephone Encounter

## Palomino, Valerie at 9/5/2017 1814

Author: Palomino, Valerie	Service: —	Author Type: CLINIC ASSISTANT
Filed: 9/5/2017 6:15 PM	Encounter Date: 9/5/2017	Creation Time: 9/5/2017 6:14 PM
Status: Signed	Editor: Palomino, Valerie (CLINIC ASSISTANT)	

Spoke with patient and booked retinal photos for 9/11/17 @9:30am.

Patient also asking if she can get a copy of her immunization record and last physical.

Message sent to Dr. Magana for ok and we can print and send to reception desk for pick up.

Electronically signed by Palomino, Valerie at 9/5/2017 6:15 PM

## Magana, Jose L (M.D.), M.D. at 9/6/2017 1151

Author: Magana, Jose L (M.D.), M.D.	Service: —	Author Type: Physician
Filed: 9/6/2017 11:51 AM	Encounter Date: 9/5/2017	Creation Time: 9/6/2017 11:51 AM
Status: Signed	Editor: Magana, Jose L (M.D.), M.D. (Physician)	

Ok from my standpoint

Jose L. Magana, MD  
Family Medicine  
9/6/2017 11:51 AM

Electronically signed by Magana, Jose L (M.D.), M.D. at 9/6/2017 11:51 AM

## Palomino, Valerie at 9/7/2017 1403

Author: Palomino, Valerie	Service: —	Author Type: CLINIC ASSISTANT
Filed: 9/7/2017 2:03 PM	Encounter Date: 9/5/2017	Creation Time: 9/7/2017 2:03 PM
Status: Signed	Editor: Palomino, Valerie (CLINIC ASSISTANT)	

09/05/2017 - Telephone in FAMILY MEDICINE (continued)

## Clinical Notes (continued)

Physical printed and immunization record and sent to reception desk for patient pick up.

Electronically signed by Palomino, Valerie at 9/7/2017 2:03 PM

## END OF ENCOUNTER

09/11/2017 - Allied Health/Nurse Visit in FAMILY MEDICINE 1

## Visit Information

## Provider Information

## Encounter Provider

Herrera, Luis

## Department

Name	Address	Phone
FAMILY MEDICINE 1	14011 PARK AVE Victorville CA 92392-2413	833-574-2273

## Reason for Visit

## Chief Complaint

- DIABETIC RETINOPATHY SCREENING

## Visit Diagnosis

- SCREENING FOR DIABETIC RETINOPATHY [Z13.5]

## Clinical Notes

## Progress Notes

## Herrera, Luis at 9/11/2017 1614

Author: Herrera, Luis  
Filed: 9/11/2017 4:30 PM  
Status: Signed

Service: —  
Encounter Date: 9/11/2017  
Editor: Herrera, Luis (CLINIC ASSISTANT)

Author Type: CLINIC ASSISTANT  
Creation Time: 9/11/2017 4:14 PM

## Physical Exam

RETINOPATHY SCREENING NSG SCAL

Department Code: EYE  
PCP LOCATION:  
Magana, Jose L (M.D.)

09/11/2017 - Allied Health/Nurse Visit in FAMILY MEDICINE 1 (continued)

## Clinical Notes (continued)

14011 PARK AVENUE  
VICTORVILLE CA 92392-2413

Images taken on Camera: yes

Patient came in for Diabetic Retinopathy screening photo and performed 9/11/2017.

Questionnaire completed, verified need for Diabetic Retinal Photo yes.

Dilation: Pupils were dilated OU, with one drop of Mydriacyl/Tropicamide 0.5% at 4:10 o'clock. Precautions were reviewed with patient.

Patient responded well to dilation and Diabetic Retinal Photo Screening.

DIABETIC: yes

YEARS: 0

INSULIN: no

ARE YOU OR COULD YOU BE PREGNANT: no

ARE YOU WEARING CONTACT LENSES TODAY: no

PRESCRIPTION EYE DROPS: no

HGBA1C 7.6 03/28/2017

Patient advised he/she would receive a letter or phone call in 7-10 business days.

## PROACTIVE CARE ACTIONS

Proactive Office Encounter Actions: There are no care gaps at this time

LUIS HERRERA

4:14 PM

Electronically signed by Herrera, Luis at 9/11/2017 4:30 PM

## Other Orders

## Eye Procedures

REMOTE IMAGING FOR RETINAL SCREENING W ANALYSIS AND REPORT UNDER PHYS SUPERVISION [787590792] (Final result)

Electronically signed by: Program, Complete Care on 03/30/17 2225

Status: Completed

Ordering user: Program, Complete Care 03/30/17 2225

Authorized by: Fong, Donald Saichung (M.D.), M.D.

Ordering mode: Standard

Frequency: Routine 03/30/17 -

Class: Normal

Quantity: 1

Lab status: Final result

Instance released by: Herrera, Luis 9/11/2017 4:15 PM

Diagnoses

SCREENING FOR DIABETIC RETINOPATHY [Z13.5]

## Provider Details

Provider

NPI

**09/11/2017 - Allied Health/Nurse Visit in FAMILY MEDICINE 1 (continued)**

**Other Orders (continued)**

Fong, Donald Saichung (M.D.), M.D.

1205907102

Order comments: HGBA1C 7.6 03/28/2017

**Specimen Information**

ID	Type	Source	Collected By
ECS2127875907 92	—	—	09/12/17 0743

**REMOTE IMAGING FOR RETINAL SCREENING W ANALYSIS AND REPORT UNDER PHYS SUPERVISION [787590792]**

Resulted: 09/12/17 0743, Result status: Final result

Order status: Completed  
Collected by: 09/12/17 0743

Filed by: Interface, Scal\_Results\_C 09/12/17 0743  
Resulting lab: SCAL CVIS INTERFACE

**Components**

Component	Value	Reference Range	Flag	Lab
PHOTOGRAPHER NAME	L Herrera	—	—	—
DATE OF RETINAL IMAGES	09/11/2017	—	—	—
OD VISUAL ACUITY	UNK	—	—	—
OD VISUAL ACUITY METHOD	UNK	—	—	—
OD INTRAOCULAR PRESSURE	0	—	—	—
OD INTRAOCULAR PRESSURE METHOD	UNK	—	—	—
OD DILATION	yes	—	—	—
OS VISUAL ACUITY	UNK	—	—	—
OS VISUAL ACUITY METHOD	UNK	—	—	—
OS INTRAOCULAR PRESSURE	0	—	—	—
OS INTRAOCULAR PRESSURE METHOD	UNK	—	—	—
OS DILATION	yes	—	—	—
YEARS DIABETIC	0 (2017)	—	—	—
INSULIN	No	—	—	—
HGBA1C %	7.6	—	—	—
SUPERVISING PROVIDER	FONG, DONALD SAICHUNG (M.D.) [1570693]	—	—	—
RESULT STATUS	--	—	—	—
Result:	No Diabetic Retinopathy (Have Photos Repeated in Two Years)			
HGBA1C DATE	3/28/2017	—	—	—
RESULT COMMENTS	--	—	—	—
Result:	R0 M0 N0 OU. RIGHT: NO DR LEFT NO DR DARK IMAGES OU. LC			
ORDERING PROVIDER NAME	FONG, DONALD	—	—	—
CAMERA LOCATION	FONVICDR S01	—	—	—
RESULT DATE	09/12/2017	—	—	—

**REMOTE IMAGING FOR RETINAL SCREENING W ANALYSIS AND REPORT UNDER PHYS SUPERVISION [787590792]**

Resulted: 09/11/17 1630, Result status: In process

Order status: Completed  
Collected by: 09/12/17 0743

Filed by: Interface, Scal\_Results\_C 09/11/17 1630  
Resulting lab: SCAL CVIS INTERFACE

09/11/2017 - Allied Health/Nurse Visit in FAMILY MEDICINE 1 (continued)

## Other Orders (continued)

## Indications

SCREENING FOR DIABETIC RETINOPATHY [Z13.5 (ICD-10-CM)]

## Patient Instructions

**Instructions:** Your eyes have been dilated today, you may drive as soon as you can see distance clearly. You may have light sensitivity and blurred vision with dilation and should wear dark glasses. Light sensitivity is common for the first 4 to 6 hours until dilation wears off.

**Adverse reactions:** Watch for adverse reaction such as pain, redness, tearing, itching, nausea and vomiting. Contact the Ophthalmology Advice Registered Nurse at 1-888-750-0036 and ask to be transferred to extension 73922, Monday thru Friday from 8:30 AM - 5:00 PM. After business hours, please call KP On Call Advice Nurse (KPOC) at 1-888-576-6225 or go to Urgent Care or Emergency Room.

You will receive by mail, a letter regarding your Diabetic Retinal Screening results in about 10-14 days. Thank you for choosing Kaiser Permanente as your health care provider.

## END OF ENCOUNTER

09/14/2017 - Call Center Telephone Encounter in FAMILY MEDICINE

## Visit Information

## Provider Information

## Encounter Provider

Magana, Jose L (M.D.), M.D.

## Department

Name	Address	Phone
FAMILY MEDICINE	14011 PARK AVE Victorville CA 92392-2413	833-574-2273

## Reason for Visit

## Chief Complaint

- IMMUNIZATION, onset date 9/14/2017

## Visit Diagnosis

- SCREENING [Z13.9]

## Clinical Notes

## Telephone Encounter

Triay, Guadalupe at 9/14/2017 1436

**09/14/2017 - Call Center Telephone Encounter in FAMILY MEDICINE (continued)****Clinical Notes (continued)**

Author: Triay, Guadalupe  
Filed: 9/14/2017 2:37 PM  
Status: Signed

Service: —  
Encounter Date: 9/14/2017  
Editor: Triay, Guadalupe

Author Type: —  
Creation Time: 9/14/2017 2:36 PM

Patient, is requesting an order for ( PPD ), please advise @ 909-910-6937. Thank you.

Electronically signed by Triay, Guadalupe at 9/14/2017 2:37 PM

**Betlach, Nannette L (L.V.N.), L.V.N. at 9/14/2017 1558**

Author: Betlach, Nannette L (L.V.N.),  
L.V.N.  
Filed: 9/14/2017 4:00 PM  
Status: Signed

Service: —  
Encounter Date: 9/14/2017  
Editor: Betlach, Nannette L (L.V.N.), L.V.N. (LICENSED VOCATIONAL NURSE)

Author Type: LICENSED VOCATIONAL  
NURSE  
Creation Time: 9/14/2017 3:58 PM

Patient is requesting PPD skin test for work.

Ordered ppd skin test.

Patient notified to come in to the shot clinic

Electronically signed by Betlach, Nannette L (L.V.N.), L.V.N. at 9/14/2017 4:00 PM

**Immunizations Given**

Immunizations never marked as reviewed

**TB-PPD, (TB skin test)**

Status: Deferred  
Reason: Not due today, too early

Deferred on: 9/22/2017

**Other Orders****Immunization/Injection****SKIN TEST, PPD TUBERCULOSIS, INTRADERMAL [788870617] (Active)**

Electronically signed by: **Betlach, Nannette L (L.V.N.), L.V.N. on 09/14/17 1555** Status: **Active**

Ordering user: Betlach, Nannette L (L.V.N.), L.V.N. 09/14/17 1555  
Authorized by: Magana, Jose L (M.D.), M.D.

Ordering mode: Standard

Cosigning events

Electronically cosigned by Liang, Jack Yanzhen (M.D.), M.D. 09/17/17 1106 for Ordering

Frequency: Routine 09/14/17 - Class: Back Office

Quantity: 1

Diagnoses

SCREENING [Z13.9]

**Provider Details**

Provider	NPI
Betlach, Nannette L (L.V.N.), L.V.N.	—
Liang, Jack Yanzhen (M.D.), M.D.	1184944639
Magana, Jose L (M.D.), M.D.	1821335118

Order comments: 0.1 mL, ID

**Indications**

SCREENING [Z13.9 (ICD-10-CM)]

**READ PPD SKIN TEST AFTER 48-72 HOURS [788870619] (Active)**

**09/14/2017 - Call Center Telephone Encounter in FAMILY MEDICINE (continued)****Other Orders (continued)**

Electronically signed by: **Betlach, Nannette L (L.V.N.), L.V.N. on 09/14/17 1555** Status: **Active**  
 Ordering user: Betlach, Nannette L (L.V.N.), L.V.N. 09/14/17 1555 Authorized by: Magana, Jose L (M.D.), M.D.

Ordering mode: Standard

Cosigning events

Electronically cosigned by Liang, Jack Yanzhen (M.D.), M.D. 09/17/17 1106 for Ordering

Frequency: Routine 09/14/17 -

Class: Back Office

Quantity: 1

Diagnoses

SCREENING [Z13.9]

**Provider Details**

Provider	NPI
Betlach, Nannette L (L.V.N.), L.V.N.	—
Liang, Jack Yanzhen (M.D.), M.D.	1184944639
Magana, Jose L (M.D.), M.D.	1821335118

Scheduling instructions

Read PPD skin test 48-72 hrs after placement.

**Indications**

SCREENING [Z13.9 (ICD-10-CM)]

**Indications**

SCREENING [Z13.9 (ICD-10-CM)]

**END OF ENCOUNTER****09/16/2017 - Released Future/Standing Orders in FAMILY MEDICINE****Visit Information****Provider Information****Encounter Provider**

Magana, Jose L (M.D.), M.D.

**Department**

Name	Address	Phone
FAMILY MEDICINE	14011 PARK AVE Victorville CA 92392-2413	833-574-2273

**Reason for Visit****Visit Diagnosis**

- SCREENING [Z13.9]

**Other Orders****Immunization/Injection****READ PPD SKIN TEST AFTER 48-72 HOURS [788956939] (Active)**Status: **Active**Electronically signed by: **Betlach, Nannette L (L.V.N.), L.V.N. on 09/14/17 1555**

Ordering user: Betlach, Nannette L (L.V.N.), L.V.N. 09/14/17 1555

Authorized by: Magana, Jose L (M.D.), M.D.

Ordering mode: Standard

Cosigning events

Electronically cosigned by Liang, Jack Yanzhen (M.D.), M.D. 09/17/17 1106 for Ordering

**09/16/2017 - Released Future/Standing Orders in FAMILY MEDICINE (continued)****Other Orders (continued)**Frequency: Routine 09/14/17 -  
Quantity: 1Class: Back Office  
Instance released by: Betlach, Nannette L (L.V.N.), L.V.N. (auto-  
released) 9/15/2017 12:08 AM

## Diagnoses

SCREENING [Z13.9]

**Provider Details**

Provider	NPI
Betlach, Nannette L (L.V.N.), L.V.N.	—
Liang, Jack Yanzhen (M.D.), M.D.	1184944639
Magana, Jose L (M.D.), M.D.	1821335118

## Scheduling instructions

Read PPD skin test 48-72 hrs after placement.

**Indications**

SCREENING [Z13.9 (ICD-10-CM)]

**END OF ENCOUNTER****09/18/2017 - Telephone in FAMILY MEDICINE****Visit Information****Contacts**

	Type	Contact	Phone	User
09/19/2017 04:12 PM PDT	Phone (Outgoing)	Chowdhuary, Sherry (Self)	909-910-6937 (H)	Palomino, Valerie

**Nursing Assessment**

No Nursing Assessment available for this encounter.

**Questionnaires**

No completed forms available for this encounter.

**Clinical Notes****Telephone Encounter****Liang, Jack Yanzhen (M.D.), M.D. at 9/18/2017 0542**

Author: Liang, Jack Yanzhen (M.D.), M.D.	Service: —	Author Type: Physician
Filed: 9/18/2017 5:43 AM	Encounter Date: 9/18/2017	Creation Time: 9/18/2017 5:42 AM
Status: Signed	Editor: Liang, Jack Yanzhen (M.D.), M.D. (Physician)	

Please book a TAV for Dr. Magana to further management her anemia

Thank you for your help and is always appreciated

Electronically signed by:  
JACK YANZHEN LIANG MD  
9/18/2017  
5:42 AM

Electronically signed by Liang, Jack Yanzhen (M.D.), M.D. at 9/18/2017 5:43 AM



## 09/18/2017 - Telephone in FAMILY MEDICINE (continued)

## Clinical Notes (continued)

## Palomino, Valerie at 9/19/2017 1616

Author: Palomino, Valerie  
Filed: 9/19/2017 4:16 PM  
Status: SignedService: —  
Encounter Date: 9/18/2017  
Editor: Palomino, Valerie (CLINIC ASSISTANT)Author Type: CLINIC ASSISTANT  
Creation Time: 9/19/2017 4:16 PM

Spoke with patient and booked Telephone appointment visit for 9/21 @8am.

Electronically signed by Palomino, Valerie at 9/19/2017 4:16 PM

## END OF ENCOUNTER

## 09/19/2017 - Letter (Out) in FAMILY MEDICINE

## Visit Information

## Provider Information

## Encounter Provider

Magana, Jose L (M.D.), M.D.

## Department

Name	Address	Phone
FAMILY MEDICINE	14011 PARK AVE Victorville CA 92392-2413	833-574-2273

## Clinical Notes

## Addendum Note

## Palomino, Valerie at 9/19/2017 1141

Author: Palomino, Valerie  
Filed: 9/19/2017 3:29 PM  
Status: SignedService: —  
Encounter Date: 9/19/2017  
Editor: Palomino, Valerie (CLINIC ASSISTANT)Author Type: CLINIC ASSISTANT  
Creation Time: 9/19/2017 3:29 PM

Encounter addended by: Palomino, Valerie on: 9/19/2017 3:29 PM&lt;BR&gt; Actions taken: Letter status changed

Electronically signed by Palomino, Valerie at 9/19/2017 3:29 PM

## Letters

## TEST RESULTS by Magana, Jose L (M.D.), M.D. on 9/19/2017

Status: Sent  
Letter body:

Comments: TA abn results



9/19/2017

MR# 000007877387

09/19/2017 - Letter (Out) in FAMILY MEDICINE (continued)

## Letters (continued)

Sherry Chowdhuary  
15428 Morada Rd  
Victorville CA 92394-1937

Dear Ms. Chowdhuary,

Please make a telephone appointment to discuss your lab test results. There are some abnormalities we need to talk about, nothing urgent

Sincerely,

JOSE L MAGANA MD

**END OF ENCOUNTER**

09/20/2017 - Call Center Telephone Encounter in FAMILY MEDICINE

## Visit Information

## Provider Information

## Encounter Provider

Magana, Jose L (M.D.), M.D.

## Department

Name	Address	Phone
FAMILY MEDICINE	14011 PARK AVE Victorville CA 92392-2413	833-574-2273

## Reason for Visit

## Chief Complaint

- REQUEST FORM COMPLETION, onset date 9/20/2017

## Visit Diagnosis

- RIGHT FOOT PAIN [M79.671]

## Clinical Notes

## Telephone Encounter

Valdez, Nancy at 9/20/2017 1311

Author: Valdez, Nancy  
Filed: 9/20/2017 1:12 PM  
Status: Signed

Service: —  
Encounter Date: 9/20/2017  
Editor: Valdez, Nancy

Author Type: —  
Creation Time: 9/20/2017 1:11 PM

## Form Request

Patient's age: 53 years.

**09/20/2017 - Call Center Telephone Encounter in FAMILY MEDICINE (continued)**

Clinical Notes (continued)

Form for: off work extension  
 Form provided by: Kaiser Permanente  
 Upon completion, form will be: picked up  
 Date needed by: as soon as possible  
 (Note: Please allow 72 hours for form completion.)

Caller's relationship to patient? self  
 Caller's first and last name (if not patient):

Best time available for callback: anytime  
 Callback number: 909-910-6937

Do you authorize a Kaiser employee to leave a message? yes.  
 If active on KP.ORG, do you authorize a response to this message via secured email? no.

Message sent to office of: JOSE L MAGANA MD, M.D.

Electronically signed by Valdez, Nancy at 9/20/2017 1:12 PM

**Robert, Kamilah R. (L.V.N.), L.V.N. at 9/20/2017 1354**

Author: Robert, Kamilah R. (L.V.N.), L.V.N.	Service: —	Author Type: LICENSED VOCATIONAL NURSE
Filed: 9/20/2017 1:55 PM	Encounter Date: 9/20/2017	Creation Time: 9/20/2017 1:54 PM
Status: Signed	Editor: Robert, Kamilah R. (L.V.N.), L.V.N. (LICENSED VOCATIONAL NURSE)	

Patient complains of ongoing right foot pain and is requesting a off work order extension for 1 week. Note staged.

Electronically signed by Robert, Kamilah R. (L.V.N.), L.V.N. at 9/20/2017 1:55 PM

**Magana, Jose L (M.D.), M.D. at 9/21/2017 1039**

Author: Magana, Jose L (M.D.), M.D.	Service: —	Author Type: Physician
Filed: 9/21/2017 10:39 AM	Encounter Date: 9/20/2017	Creation Time: 9/21/2017 10:39 AM
Status: Signed	Editor: Magana, Jose L (M.D.), M.D. (Physician)	

Signed

Jose L. Magana, MD  
 Family Medicine  
 9/21/2017 10:39 AM

Electronically signed by Magana, Jose L (M.D.), M.D. at 9/21/2017 10:39 AM

**Robert, Kamilah R. (L.V.N.), L.V.N. at 9/25/2017 1411**

Author: Robert, Kamilah R. (L.V.N.), L.V.N.	Service: —	Author Type: LICENSED VOCATIONAL NURSE
--	------------	---

**09/20/2017 - Call Center Telephone Encounter in FAMILY MEDICINE (continued)****Clinical Notes (continued)**Filed: 9/25/2017 2:12 PM  
Status: SignedEncounter Date: 9/20/2017  
Editor: Robert, Kamilah R. (L.V.N.), L.V.N. (LICENSED VOCATIONAL NURSE)

Creation Time: 9/25/2017 2:11 PM

Patient informed her off work order has been completed and is available for pick up from the Kaiser Victorville reception desk today after 5 pm.

Electronically signed by Robert, Kamilah R. (L.V.N.), L.V.N. at 9/25/2017 2:12 PM

**END OF ENCOUNTER****09/21/2017 - Telephone Appointment Visit in FAMILY MEDICINE****Visit Information****Provider Information**

Encounter Provider	Authorizing Provider
Magana, Jose L (M.D.), M.D.	Magana, Jose L (M.D.), M.D.

**Department**

Name	Address	Phone
FAMILY MEDICINE	14011 PARK AVE Victorville CA 92392-2413	833-574-2273

**Level of Service**

Level of Service
PHYS TAV, EST PAT, 5-10 MIN OF MEDICAL DISCUSSION

**Reason for Visit****Chief Complaint**

- TEST RESULTS

**Visit Diagnoses**

Name	Code	Chronic?
IRON DEFICIENCY ANEMIA	D50.9	No
ESSENTIAL HYPERTENSION	I10	Yes

**Clinical Notes****Progress Notes**

Magana, Jose L (M.D.), M.D. at 9/21/2017 0811

Author: Magana, Jose L (M.D.), M.D.  
Filed: 9/21/2017 8:12 AM  
Status: Signed

Service: —  
Encounter Date: 9/21/2017  
Editor: Magana, Jose L (M.D.), M.D. (Physician)

Author Type: Physician  
Creation Time: 9/21/2017 8:11 AM

**09/21/2017 - Telephone Appointment Visit in FAMILY MEDICINE (continued)**

**Clinical Notes (continued)**

Sherry Chowdhuary is a 53 year old female

Reason for TAV: TEST RESULTS

**Health Maintenance Due**

Topic	Date Due
• DIABETIC FOOT EXAM	11/29/1981
• IMM INFLUENZA (6 MO AND OLDER) DS GA SCAL (1)	09/01/2017

**PHONE VISIT DOCUMENTATION:**

Anemia, has not started iron as advised. Will start

Creatinine elevated, recheck

**ASSESSMENT:**

**Encounter Diagnoses**

Code	Name	Primary?
• D50.9	IRON DEFICIENCY ANEMIA	
• I10	ESSENTIAL HYPERTENSION	

**PLAN:**

**Orders Placed This Encounter**

- CBC NO DIFF
- CREATININE

Time spent with patient or guardian over the phone was 5 minutes.

Electronically signed by:  
JOSE L MAGANA MD  
9/21/2017  
8:11 AM

Electronically signed by Magana, Jose L (M.D.), M.D. at 9/21/2017 8:12 AM

**Labs**

**CREATININE [791363953] (Discontinued)**

Electronically signed by: Magana, Jose L (M.D.), M.D. on 09/21/17 0811	Status: Discontinued
Ordering user: Magana, Jose L (M.D.), M.D. 09/21/17 0811	Authorized by: Magana, Jose L (M.D.), M.D.
Ordering mode: Standard	
Frequency: Routine 09/21/17 -	Class: Normal
Quantity: 1	Discontinued by: Interface, Scal_Lab 03/26/18 1957 [Other (Pt. did not present for lab)]

Diagnoses  
ESSENTIAL HTN [I10] - ESSENTIAL HYPERTENSION

**Provider Details**

Provider	NPI
Magana, Jose L (M.D.), M.D.	1821335118

## 09/21/2017 - Telephone Appointment Visit in FAMILY MEDICINE (continued)

## Labs (continued)

## Specimen Information

ID	Type	Source	Collected By
—	—	BLOOD	—

## Indications

ESSENTIAL HTN [I10 (ICD-10-CM)]

## CBC NO DIFFERENTIAL [791363952] (Completed)

Electronically signed by: Magana, Jose L (M.D.), M.D. on 09/21/17 0811 Status: Completed  
 Ordering user: Magana, Jose L (M.D.), M.D. 09/21/17 0811 Authorized by: Magana, Jose L (M.D.), M.D.  
 Ordering mode: Standard  
 Frequency: Routine 09/21/17 - Class: Normal  
 Quantity: 1  
 Diagnoses  
 IRON DEFICIENCY ANEMIA [D50.9]

## Provider Details

Provider	NPI
Magana, Jose L (M.D.), M.D.	1821335118

## Specimen Information

ID	Type	Source	Collected By
—	—	BLOOD	—

## Indications

IRON DEFICIENCY ANEMIA [D50.9 (ICD-10-CM)]

## Indications

IRON DEFICIENCY ANEMIA [D50.9 (ICD-10-CM)]

## END OF ENCOUNTER

## 09/21/2017 - Office Visit in FAMILY MEDICINE

## Visit Information

## Provider Information

Encounter Provider	Authorizing Provider
Khurana, Ramesh Kumar (M.D.), M.D.	Khurana, Ramesh Kumar (M.D.), M.D.

## Department

Name	Address	Phone
FAMILY MEDICINE	14011 PARK AVE Victorville CA 92392-2413	833-574-2273

## Follow-up and Dispositions

- Return in about 5 days (around 9/26/2017), or if symptoms worsen or fail to improve.

## Level of Service

Level of Service
OUTPT EST LEVEL 2

09/21/2017 - Office Visit in FAMILY MEDICINE (continued)

## Reason for Visit

## Chief Complaint

- BACK PAIN

## Visit Diagnosis

- BACK PAIN [M54.9]

## Vitals

## Vital Signs

Most recent update: 9/21/2017 5:54 PM

BP 125/73 (BP Location: RA- RIGHT ARM, BP Patient Position: SITTING, Cuff Size: Standard Adult)	Pulse 84	Temp 98 °F (36.7 °C) (Tympanic)	Resp 20	Ht 5' 1" (1.549 m)
Wt 193 lb 5.5 oz (87.7 kg)	SpO2 96%	BMI 36.53 kg/m <sup>2</sup>		

## Clinical Notes

## Progress Notes

Khurana, Ramesh Kumar (M.D.), M.D. at 9/21/2017 1756

Author: Khurana, Ramesh Kumar (M.D.), M.D. Filed: 9/21/2017 6:38 PM Status: Signed	Service: —	Author Type: Physician
Encounter Date: 9/21/2017	Editor: Khurana, Ramesh Kumar (M.D.), M.D. (Physician)	Creation Time: 9/21/2017 5:56 PM

## History:

There are no exam notes on file for this visit.

BP 125/73 (BP Location: RA-RIGHT ARM, BP Patient Position: SITTING, Cuff Size: Standard Adult) | Pulse 84 | Temp 98 °F (36.7 °C) (Tympanic) | Resp 20 | Ht 5' 1" (1.549 m) | Wt 193 lb 5.5 oz (87.7 kg) | SpO2 96% | BMI 36.53 kg/m<sup>2</sup>

## SUBJECTIVE:

Sherry Chowdhuary is a 53 year old female Patient presents with:  
BACK PAIN

Has Ch. LBP, flare up for 1 week, feels spasms in the back. Pain is in the mid back.

## HISTORY REVIEWED:

I have reviewed the Medical/Surgical, Family and Social history as displayed in HealthConnect on the date of the encounter or the portion(s) as noted in the progress note.

## Review of Systems

Gastrointestinal: Negative for abdominal pain, nausea and vomiting.

Genitourinary: Negative for dysuria, flank pain, frequency, hematuria and urgency.

Musculoskeletal: Positive for back pain. Negative for falls.

---

**09/21/2017 - Office Visit in FAMILY MEDICINE (continued)**

---

**Clinical Notes (continued)**

---

---

Physical Exam

Constitutional: She is oriented to person, place, and time and well-developed, well-nourished, and in no distress.

Musculoskeletal:

**Back: tenderness on palpation in the mid thoracic area.**

Neurological: She is alert and oriented to person, place, and time.

Vitals reviewed.

BP 125/73 (BP Location: RA-RIGHT ARM, BP Patient Position: SITTING, Cuff Size: Standard Adult) | Pulse 84 | Temp 98 °F (36.7 °C) (Tympanic) | Resp 20 | Ht 5' 1" (1.549 m) | Wt 193 lb 5.5 oz (87.7 kg) | SpO2 96% | BMI 36.53 kg/m<sup>2</sup>

**ASSESSMENT:**

M54.9 BACK PAIN

**PLAN:****Orders Placed This Encounter**

- Baclofen (LIORESAL) 10 mg Oral Tab
- traMADol (ULTRAM) 50 mg Oral Tab

Ice/Heat.

Baclofen.

Tramadol.

Recheck in 5-7 days if no better or sooner if worse.

9/21/2017

RAMESH KUMAR KHURANA MD

Electronically signed by Khurana, Ramesh Kumar (M.D.), M.D. at 9/21/2017 6:38 PM



## 09/21/2017 - Office Visit in FAMILY MEDICINE (continued)

## Other Orders

## Medications

**Baclofen (LIORESAL) 10 mg Oral Tab [791654580] (Discontinued)**

Electronically signed by: Khurana, Ramesh Kumar (M.D.), M.D. on 09/21/17 1800 Status: **Discontinued**  
 Ordering user: Khurana, Ramesh Kumar (M.D.), M.D. 09/21/17 1800 Authorized by: Khurana, Ramesh Kumar (M.D.), M.D.

Ordering mode: Standard

Frequency: Routine 09/21/17 - 03/27/19

Class: Fill Now

Discontinued by: Gemon, Casey Nicole (P.A.), P.A. 03/27/19 1506

Diagnoses

BACK PAIN [M54.9]

**Provider Details**

Provider	NPI
Khurana, Ramesh Kumar (M.D.), M.D.	1922038736

**Questionnaire**

Question	Answer
Is this medication for a workers' compensation condition?	No

**Indications**

BACK PAIN [M54.9 (ICD-10-CM)]

**traMADol (ULTRAM) 50 mg Oral Tab [791654581] (Expired)**

Electronically signed by: Khurana, Ramesh Kumar (M.D.), M.D. on 09/21/17 1800 Status: **Expired**  
 Ordering user: Khurana, Ramesh Kumar (M.D.), M.D. 09/21/17 1800 Authorized by: Khurana, Ramesh Kumar (M.D.), M.D.

Ordering mode: Standard

Frequency: Routine 09/21/17 - 03/20/18 2359

Class: Fill Now

Diagnoses

BACK PAIN [M54.9]

**Provider Details**

Provider	NPI
Khurana, Ramesh Kumar (M.D.), M.D.	1922038736

**Questionnaire**

Question	Answer
Is this medication for a workers' compensation condition?	No

Admin instructions: Immediate Release (IR) Product.

**Indications**

BACK PAIN [M54.9 (ICD-10-CM)]

## Patient Instructions

Ice/Heat.

Baclofen.

Tramadol.

Recheck in 5-7 days if no better or sooner if worse.

**09/21/2017 - Office Visit in FAMILY MEDICINE (continued)**

**Patient Instructions (continued)**

Chowdhuary, Sherry (MR # 000007877387)

Page 1 of 3

**After Visit Summary**  
9/21/2017

**Sherry Chowdhuary**  
MRN: 000007877387

**Visit and Patient Information**

**Visit Information**

Date & Time	Provider	Department
9/21/2017 5:40 PM	RAMESH KUMAR KHURANA MD, M.D.	Famfohd Fam

**Visit Summary**

**Vitals**

BP	Pulse	Temp	Resp	HI
125/73 (BP Location: RA- RIGHT ARM, BP Patient Position: SITTING, Cuff Size: Standard Adult)	84	98 °F (36.7 °C) (Tympanic)	20	5' 1" (1.549 m)
Wt 193 lb 5.5 oz (87.7 kg)	SpO2 96%	BMI 38.53 kg/m <sup>2</sup>		

**BMI and BSA Data**

Body Mass Index: 36.53 kg/m <sup>2</sup>	Body Surface Area: 1.94 m <sup>2</sup>
--	--

**Health Problems Reviewed**

BACK PAIN

**Patient Instructions**

Ice/Heat.  
Baclofen.  
Tramadol.  
Recheck in 5-7 days if no better or sooner if worse.

**Allergies**

**Allergies as of 9/21/2017**

Reviewed On: 9/21/2017 By: Khurana,  
Ramesh Kumar (M.D.), M.D.

Allergy	Severity	Noted	Reaction Type	Reactions
Lisinopril Cough	Not Specified	12/08/2008		Other

**Medications**

**NEW Medications**

Baclofen (LIORESAL) 10 mg Oral Tab  
Kaiser Permanente, SCPMG: Chowdhuary, Sherry (000007877387)

Page 1 of 3

## 09/21/2017 - Office Visit in FAMILY MEDICINE (continued)

Chowdhuary, Sherry (MR # 000007877387)

Page 2 of 3

**NEW Medications (continued)**

traMADol (ULTRAM) 50 mg Oral Tab

**Upcoming Administrations**

None

**Visit Medication List** **Patient reported, restarted, and new medications relevant to this visit. This may not reflect all medications the patient is taking.**

	Dosage
Baclofen (LIORESAL) 10 mg Oral Tab (Taking)	1 TAB PO TID
traMADol (ULTRAM) 50 mg Oral Tab (Taking)	1 TAB PO TID PRN PAIN
Acetaminophen (TYLENOL) 500 mg Oral Tab (Taking)	2 TABS orally every 6 Hours for PAIN OR FEVER. DO NOT EXCEED 6 TABLETS IN 24 HOURS
Losartan (COZAAR) 50 mg Oral Tab (Taking)	Take 1 tablet by mouth daily for hypertension
Atenolol (TENORMIN) 25 mg Oral Tab (Taking)	Take 2 tablets by mouth 2 times a day
NIFEdipine (PROCARDIA XL/NIFEDICAL XL) 60 mg Oral TR24 SR TAB (Taking)	Take 2 tablets by mouth daily
Ascorbic Acid (VITAMIN C) 250 mg Oral Tab (Taking)	take one tablet by mouth 3 times per day with ferrous gluconate
ASPIRIN 81 MG ORAL TBEC DR TAB (Taking)	None Entered

**Common Medication Direction Abbreviations**

PO = Orally, QD = Once/day, BID = Twice/day, TID = 3x/day, QID = 4x/day, PRN = as needed  
QHS = Every night at bedtime, AC = Before meals, PC = After meals, c = With, s = Without

**Orders****Future Appointments**

Date & Time	Provider	Department	Center	Type of Visit
11/7/2017 1:30 PM	Magana, Jose L. (M.D.)	FAMILY MEDICINE	HDU	Office Visit

**General Information**

**Protect yourself from the flu. Get vaccinated.**

The flu is a serious, contagious illness caused by influenza viruses. Anyone can get the flu. It can cause mild to severe illness. The best way to prevent the flu is by getting a flu shot each year. The CDC and Kaiser Permanente recommend everyone 6 months and older get a flu shot every year.

Flu shot clinics open in September. No appointment is necessary.

Flu shots are available at no charge to members at Kaiser Permanente medical facilities.

For information about hours, times, and locations, please visit [kp.org/flu](http://kp.org/flu) or call 1-866-70-NOFLU (1-866-706-6358).

Kaiser Permanente, SCPMG: Chowdhuary, Sherry (000007877387)

Page 2 of 3

**09/21/2017 - Office Visit in FAMILY MEDICINE (continued)**

Chowdhuary, Sherry (MR # 000007877387)

Page 3 of 3

Adults should participate in at least 30 minutes, and children at least 60 minutes, of moderate exercise (such as brisk walking) for five or more days each week, unless instructed otherwise by your provider. For more information on the health benefits of walking please refer to <http://www.everybodywalk.org>. THRIVE!

Register at [www.kp.org](http://www.kp.org) to email your physician, renew prescriptions, request appointments, learn more about your personal health, or obtain tips for healthy living!

Save money and time! Get your refills for home delivery at [www.kp.org/refill](http://www.kp.org/refill)

Kaiser Permanente, SCPMG: Chowdhuary, Sherry (000007877387)

Page 3 of 3

**END OF ENCOUNTER**

**09/22/2017 - Orders Only in COMPLETE CARE**

**Visit Information**

**Provider Information**

## 09/22/2017 - Orders Only in COMPLETE CARE (continued)

## Visit Information (continued)

## Encounter Provider

Magana, Jose L (M.D.), M.D.

## Department

Name	Address	Phone
COMPLETE CARE	10800 MAGNOLIA AVE Riverside CA 92505-3043	833-574-2273

## Reason for Visit

## Visit Diagnosis

- DM 2 WO COMPLICATIONS [E11.9]

## Labs

## HEMOGLOBIN A1C, DIABETIC MONITORING [792188485] (Completed)

Electronically signed by: Program, Complete Care on 09/22/17 2204

Status: Completed

Ordering user: Program, Complete Care 09/22/17 2204

Authorized by: Magana, Jose L (M.D.), M.D.

Ordering mode: Standard

Frequency: Routine 09/22/17 -

Class: Normal

Quantity: 1

Diagnoses

DM 2 WO COMPLICATIONS [E11.9]

## Provider Details

Provider	NPI
Magana, Jose L (M.D.), M.D.	1821335118

## Specimen Information

ID	Type	Source	Collected By
—	—	BLOOD	—

## Indications

DM 2 WO COMPLICATIONS [E11.9 (ICD-10-CM)]

## Indications

DM 2 WO COMPLICATIONS [E11.9 (ICD-10-CM)]

## END OF ENCOUNTER

## 09/22/2017 - Released Future/Standing Orders in COMPLETE CARE

## Visit Information

## Provider Information

## Encounter Provider

Magana, Jose L (M.D.), M.D.

## Department

Name	Address	Phone
COMPLETE CARE	10800 MAGNOLIA AVE Riverside CA 92505-3043	833-574-2273

## Reason for Visit

**09/22/2017 - Released Future/Standing Orders in COMPLETE CARE (continued)****Reason for Visit (continued)****Visit Diagnosis**

- DM 2 WO COMPLICATIONS [E11.9]

**Labs****HEMOGLOBIN A1C, DIABETIC MONITORING [792225369] (Discontinued)**Electronically signed by: Program, Complete Care on 09/22/17 2204 Status: **Discontinued**

Ordering user: Program, Complete Care 09/22/17 2204

Authorized by: Magana, Jose L (M.D.), M.D.

Ordering mode: Standard

Frequency: Routine 09/22/17 -

Class: Normal

Quantity: 1

Instance released by: Program, Complete Care (auto-released)  
9/23/2017 12:13 AM

Discontinued by: Interface, Scal\_Lab 03/27/18 1929 [Other (Pt. did not present for lab)]

Diagnoses

DM 2 WO COMPLICATIONS [E11.9]

**Provider Details**

Provider	NPI
Magana, Jose L (M.D.), M.D.	1821335118

**Specimen Information**

ID	Type	Source	Collected By
—	—	BLOOD	—

**Indications**

DM 2 WO COMPLICATIONS [E11.9 (ICD-10-CM)]

**END OF ENCOUNTER****11/09/2017 - Orders Only in COMPLETE CARE****Visit Information****Provider Information****Encounter Provider**

Fong, Donald Saichung (M.D.), M.D.

**Department**

Name	Address	Phone
COMPLETE CARE	10800 MAGNOLIA AVE Riverside CA 92505-3043	833-574-2273

**Reason for Visit****Visit Diagnosis**

- SCREENING FOR DIABETIC RETINOPATHY [Z13.5]

**Other Orders****Eye Procedures****REMOTE IMAGING FOR RETINAL SCREENING W ANALYSIS AND REPORT UNDER PHYS SUPERVISION. [808113623] (Active)**

Electronically signed by: Program, Complete Care on 11/09/17 2158

Status: **Active**

Ordering user: Program, Complete Care 11/09/17 2158

Authorized by: Fong, Donald Saichung (M.D.), M.D.

## 11/09/2017 - Orders Only in COMPLETE CARE (continued)

## Other Orders (continued)

Ordering mode: Standard  
 Frequency: Routine 11/09/17 -  
 Quantity: 1  
 Diagnoses

Class: Normal

SCREENING FOR DIABETIC RETINOPATHY [Z13.5]

## Provider Details

Provider	NPI
Fong, Donald Saichung (M.D.), M.D.	1205907102

Order comments: HGBA1C 7.6 09/17/2017

## Indications

SCREENING FOR DIABETIC RETINOPATHY [Z13.5 (ICD-10-CM)]

## END OF ENCOUNTER

## 12/01/2017 - Released Future/Standing Orders in FAMILY MEDICINE

## Visit Information

## Provider Information

## Encounter Provider

Magana, Jose L (M.D.), M.D.

## Department

Name	Address	Phone
FAMILY MEDICINE	14011 PARK AVE Victorville CA 92392-2413	833-574-2273

## Reason for Visit

## Visit Diagnosis

- IRON DEFICIENCY ANEMIA [D50.9]

## Labs

## CBC NO DIFFERENTIAL [812809963] (Discontinued)

Electronically signed by: Magana, Jose L (M.D.), M.D. on 09/21/17 0811 Status: Discontinued

Ordering user: Magana, Jose L (M.D.), M.D. 09/21/17 0811 Authorized by: Magana, Jose L (M.D.), M.D.

Ordering mode: Standard

Frequency: Routine 09/21/17 -

Quantity: 1

Class: Normal

Instance released by: Magana, Jose L (M.D.), M.D. (auto-released)  
11/26/2017 12:13 AM

Discontinued by: Interface, Scal\_Lab 02/01/18 1915 [Other (Pt. did not present for lab)]

Diagnoses

IRON DEFICIENCY ANEMIA [D50.9]

## Provider Details

Provider	NPI
Magana, Jose L (M.D.), M.D.	1821335118

## Specimen Information

ID	Type	Source	Collected By
—	—	BLOOD	—

## Indications

12/01/2017 - Released Future/Standing Orders in FAMILY MEDICINE (continued)

## Labs (continued)

IRON DEFICIENCY ANEMIA [D50.9 (ICD-10-CM)]

## END OF ENCOUNTER

12/06/2017 - Orders Only in COMPLETE CARE

## Visit Information

## Provider Information

## Encounter Provider

Fong, Donald Saichung (M.D.), M.D.

## Department

Name	Address	Phone
COMPLETE CARE	10800 MAGNOLIA AVE Riverside CA 92505-3043	833-574-2273

## Reason for Visit

## Visit Diagnosis

- SCREENING FOR DIABETIC RETINOPATHY [Z13.5]

## Other Orders

## Eye Procedures

REMOTE IMAGING FOR RETINAL SCREENING W ANALYSIS AND REPORT UNDER PHYS SUPERVISION. [816488052]  
(Active)

Electronically signed by: Program, Complete Care on 12/06/17 2206

Status: Active

Ordering user: Program, Complete Care 12/06/17 2206

Authorized by: Fong, Donald Saichung (M.D.), M.D.

Ordering mode: Standard

Frequency: Routine 12/06/17 -

Class: Normal

Quantity: 1

Diagnoses

SCREENING FOR DIABETIC RETINOPATHY [Z13.5]

## Provider Details

Provider	NPI
Fong, Donald Saichung (M.D.), M.D.	1205907102

Order comments: HGBA1C 7.6 09/17/2017

## Indications

SCREENING FOR DIABETIC RETINOPATHY [Z13.5 (ICD-10-CM)]

## END OF ENCOUNTER

12/19/2017 - Orders Only in COMPLETE CARE

## Visit Information

## Provider Information

## Encounter Provider

Magana, Jose L (M.D.), M.D.



12/19/2017 - Orders Only in COMPLETE CARE (continued)

## Visit Information (continued)

## Department

Name	Address	Phone
COMPLETE CARE	10800 MAGNOLIA AVE Riverside CA 92505-3043	833-574-2273

## Reason for Visit

## Visit Diagnosis

- SCREENING FOR COLON CANCER [Z12.11]

## Labs

## GLOBIN, FECAL [820094829] (Completed)

Electronically signed by: Program, Complete Care on 12/19/17 0002 Status: Completed

Ordering user: Program, Complete Care 12/19/17 0002

Authorized by: Magana, Jose L (M.D.), M.D.

Ordering mode: Standard

Frequency: Routine 12/20/17 -

Class: Normal

Quantity: 1

Diagnoses

SCREENING FOR COLON CANCER [Z12.11]

## Provider Details

Provider	NPI
Magana, Jose L (M.D.), M.D.	1821335118

## Specimen Information

ID	Type	Source	Collected By
—	—	STOOL	—

## Indications

SCREENING FOR COLON CANCER [Z12.11 (ICD-10-CM)]

## Indications

SCREENING FOR COLON CANCER [Z12.11 (ICD-10-CM)]

END OF ENCOUNTER

12/20/2017 - Released Future/Standing Orders in COMPLETE CARE

## Visit Information

## Provider Information

## Encounter Provider

Magana, Jose L (M.D.), M.D.

## Department

Name	Address	Phone
COMPLETE CARE	10800 MAGNOLIA AVE Riverside CA 92505-3043	833-574-2273

## Reason for Visit

## Visit Diagnosis

**12/20/2017 - Released Future/Standing Orders in COMPLETE CARE (continued)****Reason for Visit (continued)**

- SCREENING FOR COLON CANCER [Z12.11]

**Labs****GLOBIN, FECAL [820101418] (Discontinued)**

Electronically signed by: Program, Complete Care on 12/19/17 0002 Status: Discontinued

Ordering user: Program, Complete Care 12/19/17 0002

Authorized by: Magana, Jose L (M.D.), M.D.

Ordering mode: Standard

Frequency: Routine 12/20/17 -

Class: Normal

Quantity: 1

Instance released by: Program, Complete Care (auto-released)  
12/20/2017 12:10 AM

Discontinued by: Interface, Scal\_Lab 06/24/18 1923 [Other (Pt. did not present for lab)]

**Diagnoses**

SCREENING FOR COLON CANCER [Z12.11]

**Provider Details**

Provider	NPI
Magana, Jose L (M.D.), M.D.	1821335118

**Specimen Information**

ID	Type	Source	Collected By
—	—	STOOL	—

**Indications**

SCREENING FOR COLON CANCER [Z12.11 (ICD-10-CM)]

**END OF ENCOUNTER****01/11/2018 - Telephone in POPULATION CARE MANAGEMENT PRV****Visit Information****Contacts**

	Type	Contact	Phone	User
01/11/2018 11:48 AM PST	Phone (Outgoing)	Chowdhuary, Sherry (Self)	909-910-6937 (H)	Tostado, Laura E (R.N.), R.N.

**Nursing Assessment**

No Nursing Assessment available for this encounter.

**Questionnaires**

No completed forms available for this encounter.

**Reason for Visit****Chief Complaint**

- CARE MGMT, CORONARY ARTERY DISEASE; onset date 1/11/2018

**Visit Diagnosis**

Name	Code	Chronic?
DM 2	E11.9	Yes

**Clinical Notes****Telephone Encounter**

01/11/2018 - Telephone in POPULATION CARE MANAGEMENT PRV (continued)

## Clinical Notes (continued)

Tostado, Laura E (R.N.), R.N. at 1/11/2018 1148

Author: Tostado, Laura E (R.N.), R.N.  
Filed: 1/11/2018 12:01 PM  
Status: SignedService: —  
Encounter Date: 1/11/2018  
Editor: Tostado, Laura E (R.N.), R.N. (REGISTERED NURSE)Author Type: REGISTERED NURSE  
Creation Time: 1/11/2018 11:48 AM

ASCVD-Risk (A-Risk): 10.4%

**Medication/MRAR List**

Medication	MRAR	DSR
Atenolol (TENORMIN) 25 mg Oral Tab	55	-79
Losartan (COZAAR) 50 mg Oral Tab	74	-24
NIFEdipine (PROCARDIA XL/NIFEDICAL XL) 60 mg Oral TR24 SR TAB	88	42
Acetaminophen (TYLENOL) 500 mg Oral Tab		
Ascorbic Acid (VITAMIN C) 250 mg Oral Tab		
ASPIRIN 81 MG ORAL TBEC DR TAB (ECOTRIN LOW STRENGTH)		
Baclofen (LIORESAL) 10 mg Oral Tab		
traMADol (ULTRAM) 50 mg Oral Tab		
VITAMIN D2 50,000 unit Oral Cap		

*MRAR may not represent the member's true adherence if additional medication is received from outside KP pharmacies, if the amount taken is different than the Sig, or if the patient has stopped the medication, but it was not discontinued from the KPHC meds list.*

Instructed patient on the following lifestyle modifications which are a critical component of ASCVD risk reduction.

- Avoiding all nicotine or getting help quitting
- Maintaining healthy weight by following a heart healthy diet (low cholesterol, low fat)
- Importance of regular daily exercise at least 30 minutes every day
- Diabetic: maintaining HGBA1c under 7.0 and regular follow up with Diabetic Case Manager

CHOL 161 09/07/2016  
TRIG 120 09/07/2016  
HDL 43 09/07/2016  
LDL CALC 94 09/07/2016  
LDL 105 01/06/2012  
CHOL/HDL 3.7 09/07/2016

ALT 13 09/07/2016

HGBA1C 7.6 09/17/2017

**Instructed patient** on recommendation for statin and Aspirin to reduce their 10 year risk of heart attack and stroke. Action, use and side effects of statin and Aspirin discussed.

**PLAN:****Orders Placed This Encounter**

- ALT

01/11/2018 - Telephone in POPULATION CARE MANAGEMENT PRV (continued)

## Clinical Notes (continued)

- Atorvastatin (LIPITOR) 40 mg Oral Tab

Reviewed the importance of **medication adherence and following treatment plan as recommended per the ACC/AHA new guidelines** to protect the heart and help prevent future heart attack or stroke.

Identified barriers and assessed patient's readiness to change.

Educated, empowered, and encouraged patient, including requesting **refills 10 days prior** to running out.

Contact numbers were given to Health Education for Healthy Living Classes as needed.

Patient verbalized understanding to all instructions and agreeable to plan of care.

Message routed to Primary Health Care Provider.

Recommended instructions regarding corresponding care gaps

**--POE Care Gaps--** Patient agreed to start statin and f/u labs

**Retinal Photo/EXAM(NOT PHOTO)**-Patient will call to book appointment - contact information given

**Routine Labs**-Patient agreed to complete-confirmed orders and information given

Electronically signed by Tostado, Laura E (R.N.), R.N. at 1/11/2018 12:01 PM

## Labs

## ALT [826569449] (Completed)

Electronically signed by: **Tostado, Laura E (R.N.), R.N. on 01/11/18 1159** Status: **Completed**

Ordering user: Tostado, Laura E (R.N.), R.N. 01/11/18 1159 Authorized by: Magana, Jose L (M.D.), M.D.

Ordering mode: Standard

Cosigning events

Electronically cosigned by Magana, Jose L (M.D.), M.D. 01/11/18 1203 for Ordering

Frequency: Routine 01/11/18 - Class: Normal

Quantity: 1

Diagnoses

DM 2 [E11.9]

## Provider Details

Provider	NPI
Magana, Jose L (M.D.), M.D.	1821335118
Tostado, Laura E (R.N.), R.N.	—

## Specimen Information

ID	Type	Source	Collected By
—	—	BLOOD	—

## Indications

DM 2 [E11.9 (ICD-10-CM)]

## Indications

DM 2 [E11.9 (ICD-10-CM)]

01/11/2018 - Telephone in POPULATION CARE MANAGEMENT PRV (continued)

Labs (continued)

## Other Orders

## Medications

**Atorvastatin (LIPITOR) 40 mg Oral Tab [826569451] (Discontinued)**

Electronically signed by: Tostado, Laura E (R.N.), R.N. on 01/11/18 1200 Status: Discontinued  
 Ordering user: Tostado, Laura E (R.N.), R.N. 01/11/18 1200 Authorized by: Magana, Jose L (M.D.), M.D.  
 Ordering mode: Standard  
 Cosigning events  
 Electronically cosigned by Magana, Jose L (M.D.), M.D. 01/11/18 1203 for Ordering  
 Frequency: Routine 01/11/18 - 05/05/20 Class: Fill Now  
 Discontinued by: Smith, Sheila P (R.N.), R.N. 05/05/20 1028 [No Longer Used]  
 Diagnoses  
 DM 2 [E11.9]

## Provider Details

Provider	NPI
Magana, Jose L (M.D.), M.D.	1821335118
Tostado, Laura E (R.N.), R.N.	—

## Questionnaire

Question	Answer
Is this medication for a workers' compensation condition?	No

Admin instructions: No grapefruit or grapefruit juice.

Status

Roman, Michelle 02/25/20 1351 (End: 01/11/20 0000 to 05/05/20 0000)

## Indications

DM 2 [E11.9 (ICD-10-CM)]

## END OF ENCOUNTER

02/06/2018 - Orders Only in POPULATION CARE MANAGEMENT PRV

## Visit Information

## Provider Information

## Encounter Provider

Davis, Kimberly R., L.V.N.

## Department

Name	Address	Phone
POPULATION CARE MANAGEMENT PRV	17296 SLOVER AVENUE Fontana CA 92337-7585	909-609-3000

## Reason for Visit

## Chief Complaint

- CARE MGMT, PANEL SUPPORT REVIEW (ahk labs)

## Visit Diagnosis

- SCREENING [Z13.9]

**02/06/2018 - Orders Only in POPULATION CARE MANAGEMENT PRV (continued)****Labs****HEMOGLOBIN A1C, DIABETIC MONITORING [835280233] (Discontinued)**

Electronically signed by: Davis, Kimberly R., L.V.N. on 02/06/18 1610 Status: Discontinued  
 Ordering user: Davis, Kimberly R., L.V.N. 02/06/18 1610 Authorized by: Lochte, Mark Steven (P.A.), P.A.  
 Ordering mode: Standard  
 Cosigning events  
 Electronically cosigned by Lochte, Mark Steven (P.A.), P.A. 02/06/18 1620 for Ordering  
 Frequency: Routine 02/06/18 - Class: Normal  
 Quantity: 1 Discontinued by: Interface, Scal\_ Lab 08/11/18 1905 [Other (Pt. did not present for lab)]

**Diagnoses**

SCREENING [Z13.9]

**Provider Details**

Provider	NPI
Davis, Kimberly R., L.V.N.	—
Lochte, Mark Steven (P.A.), P.A.	1912074782

**Specimen Information**

ID	Type	Source	Collected By
—	—	BLOOD	—

**Indications**

SCREENING [Z13.9 (ICD-10-CM)]

**END OF ENCOUNTER****02/20/2018 - Letter (Out) in POPULATION CARE MANAGEMENT PRV****Visit Information****Provider Information****Encounter Provider**

Interlicchia, Leanne Paige

**Department**

Name	Address	Phone
POPULATION CARE MANAGEMENT PRV	17296 SLOVER AVENUE Fontana CA 92337-7585	909-609-3000

**Letters****CARE MGMT, PANEL SUPPORT by Interlicchia, Leanne Paige on 2/20/2018**Status: Sent  
Letter body:

Comments: Q1 Lab Outreach



2/20/2018

MRN: 000007877387

Sherry Chowdhuary  
15428 Morada Rd  
Victorville CA 92394-1937

02/20/2018 - Letter (Out) in POPULATION CARE MANAGEMENT PRV (continued)

Letters (continued)

**BLOOD TEST DUE NOW**

Dear Sherry,

Our records indicate that you are due for a **non-fasting lab test**. Please stop by your nearest Kaiser Permanente Laboratory as soon as possible. The following lab has been ordered:

Lab test	About the test	How often
<b>A1C</b>	This test is done to check how well your diabetes has been controlled over the past 2 to 3 months. Your doctor can use this information to adjust your medicine and diabetes treatment, if needed.	2 times a year or as needed

For any questions regarding this lab test please call us directly at 909-609-3900.

Sincerely,

Your Complete Care Team

**END OF ENCOUNTER**

02/26/2018 - Ancillary Orders in FAMILY MEDICINE

**Visit Information****Provider Information****Encounter Provider**

Magana, Jose L (M.D.), M.D.

**Department**

Name	Address	Phone
FAMILY MEDICINE	14011 PARK AVE Victorville CA 92392-2413	833-574-2273

**Imaging****Imaging****MAMMO BILAT SCREENING SEQUENTIAL W OR WO COMPUTER AIDED DETECTION ANALYSIS [829376783] (Discontinued)**

Electronically signed by: Interface, Scal\_Radiology on 02/26/18 1030

Status: Discontinued

Ordering user: Interface, Scal\_Radiology 02/26/18 1030

Authorized by: Magana, Jose L (M.D.), M.D.

Ordering mode: Standard

Frequency: Routine 02/26/18 1030 -

Class: Normal

Quantity: 1

Discontinued by: Interface, Scal\_Radiology 04/27/18 1100 [Other  
(Expired Order for DKAâ€Pt. failed to keep appt.; Unable to

**02/26/2018 - Ancillary Orders in FAMILY MEDICINE (continued)**

**Imaging (continued)**

reschedule. REORDER if still required.  
 able to stand/no to ?'s]]

**Provider Details**

Provider	NPI
Magana, Jose L (M.D.), M.D.	1821335118

Order comments: able to stand/no to ?'s

**END OF ENCOUNTER**

**03/07/2018 - Orders Only in COMPLETE CARE**

**Visit Information**

**Provider Information**

Encounter Provider
Magana, Jose L (M.D.), M.D.

**Department**

Name	Address	Phone
COMPLETE CARE	10800 MAGNOLIA AVE Riverside CA 92505-3043	833-574-2273

**Reason for Visit**

**Visit Diagnosis**

- DM 2 WO COMPLICATIONS [E11.9]

**Labs**

**HEMOGLOBIN A1C, DIABETIC MONITORING [844409079] (Completed)**

Electronically signed by: Program, Complete Care on 03/07/18 0002 Status: **Completed**

Ordering user: Program, Complete Care 03/07/18 0002 Authorized by: Magana, Jose L (M.D.), M.D.

Ordering mode: Standard

Frequency: Routine 03/08/18 -

Class: Normal

Quantity: 1

Diagnoses

DM 2 WO COMPLICATIONS [E11.9]

**Provider Details**

Provider	NPI
Magana, Jose L (M.D.), M.D.	1821335118

**Specimen Information**

ID	Type	Source	Collected By
—	—	BLOOD	—

**Indications**

DM 2 WO COMPLICATIONS [E11.9 (ICD-10-CM)]

**Indications**

DM 2 WO COMPLICATIONS [E11.9 (ICD-10-CM)]



03/07/2018 - Orders Only in COMPLETE CARE (continued)

## END OF ENCOUNTER

03/08/2018 - Released Future/Standing Orders in COMPLETE CARE

## Visit Information

## Provider Information

## Encounter Provider

Magana, Jose L (M.D.), M.D.

## Department

Name	Address	Phone
COMPLETE CARE	10800 MAGNOLIA AVE Riverside CA 92505-3043	833-574-2273

## Reason for Visit

## Visit Diagnosis

- DM 2 WO COMPLICATIONS [E11.9]

## Labs

## HEMOGLOBIN A1C, DIABETIC MONITORING [844415992] (Discontinued)

Electronically signed by: Program, Complete Care on 03/07/18 0002 Status: Discontinued

Ordering user: Program, Complete Care 03/07/18 0002

Authorized by: Magana, Jose L (M.D.), M.D.

Ordering mode: Standard

Frequency: Routine 03/08/18 -

Class: Normal

Quantity: 1

Instance released by: Program, Complete Care (auto-released)  
3/8/2018 12:09 AM

Discontinued by: Interface, Scal\_Lab 09/07/18 1702 [Other (DUPLICATE-RESULTS PENDING FOR ANOTHER ACTIVE ORDER)]

Diagnoses

DM 2 WO COMPLICATIONS [E11.9]

## Provider Details

Provider	NPI
Magana, Jose L (M.D.), M.D.	1821335118

## Specimen Information

ID	Type	Source	Collected By
641722779	—	BLOOD	—

## Indications

DM 2 WO COMPLICATIONS [E11.9 (ICD-10-CM)]

## END OF ENCOUNTER

03/11/2018 - Released Future/Standing Orders in POPULATION CARE MANAGEMENT PRV

## Visit Information

## Provider Information

## Encounter Provider

Tostado, Laura E (R.N.), R.N.

## Department

Name	Address	Phone
------	---------	-------

**03/11/2018 - Released Future/Standing Orders in POPULATION CARE MANAGEMENT PRV (continued)****Visit Information (continued)**

POPULATION CARE MANAGEMENT PRV	17296 SLOVER AVENUE Fontana CA 92337-7585	909-609-3000
-----------------------------------	--	--------------

**Reason for Visit****Visit Diagnosis**

Name	Code	Chronic?
DM 2	E11.9	Yes

**Labs****ALT [843594176] (Discontinued)**

Electronically signed by: Tostado, Laura E (R.N.), R.N. on 01/11/18 1159 Status: Discontinued

Ordering user: Tostado, Laura E (R.N.), R.N. 01/11/18 1159 Authorized by: Magana, Jose L (M.D.), M.D.

Ordering mode: Standard

Cosigning events

Electronically cosigned by Magana, Jose L (M.D.), M.D. 01/11/18 1203 for Ordering

Frequency: Routine 01/11/18 -

Quantity: 1

Class: Normal

Instance released by: Tostado, Laura E (R.N.), R.N. (auto-released)

3/6/2018 12:06 AM

Discontinued by: Interface, Scal\_Lab 07/12/18 1825 [Other (Pt. did not present for lab)]

Diagnoses

DM 2 [E11.9]

**Provider Details**

Provider	NPI
Magana, Jose L (M.D.), M.D.	1821335118
Tostado, Laura E (R.N.), R.N.	—

**Specimen Information**

ID	Type	Source	Collected By
—	—	BLOOD	—

**Indications**

DM 2 [E11.9 (ICD-10-CM)]

**END OF ENCOUNTER****06/04/2018 - Office Visit in FAMILY MEDICINE****Visit Information****Provider Information**

Encounter Provider	Authorizing Provider
Magana, Jose L (M.D.), M.D.	Magana, Jose L (M.D.), M.D.

**Department**

Name	Address	Phone
FAMILY MEDICINE	14011 PARK AVE Victorville CA 92392-2413	833-574-2273

**Level of Service**

Level of Service
OUTPT EST LEVEL 2

06/04/2018 - Office Visit in FAMILY MEDICINE (continued)

## Reason for Visit

## Chief Complaints

- FOOT PAIN (x 1 week.)
- DIABETIC FOOT EXAM

## Visit Diagnoses

- SCREENING MAMMOGRAM FOR BREAST CANCER [Z12.31]
- DIABETES COUNSELING [Z71.89]
- SCREENING FOR DIABETIC FOOT DISEASE, CATEGORY 0 - NORMAL DIABETIC FOOT [Z13.89]
- BILAT FOOT PAIN [M79.671, M79.672]

## Vitals

## Vital Signs

Most recent update: 6/4/2018 10:34 AM

BP 125/74 (BP Location: LA-LEFT ARM, BP Patient Position: SITTING, Cuff Size: Large Adult)	Pulse 73	Temp 97.8 °F (36.6 °C) (Temporal)	Resp 18	Ht 5' 1" (1.549 m)
Wt 195 lb 1.7 oz (88.5 kg)	SpO2 96%	BMI 36.87 kg/m <sup>2</sup>		

## Clinical Notes

## Nursing Note

Hernandez Rubio, Alisia (L.V.N.), L.V.N. at 6/4/2018 1036

Author: Hernandez Rubio, Alisia (L.V.N.), L.V.N. Filed: 6/4/2018 10:37 AM Status: Signed	Service: —  Encounter Date: 6/4/2018 Editor: Hernandez Rubio, Alisia (L.V.N.), L.V.N. (LICENSED VOCATIONAL NURSE)	Author Type: LICENSED VOCATIONAL NURSE Creation Time: 6/4/2018 10:36 AM
---	--	---

Sherry Chowdhuary is a 54 year old female

## Chief Complaint

Patient presents with

- FOOT PAIN  
x 1 week.
- DIABETIC FOOT EXAM

Estimated body mass index is 36.87 kg/m<sup>2</sup> as calculated from the following:

Height as of this encounter: 5' 1" (1.549 m).

Weight as of this encounter: 195 lb 1.7 oz (88.5 kg).

BP 125/74 (BP Location: LA-LEFT ARM, BP Patient Position: SITTING, Cuff Size: Large Adult) | Pulse 73 | Temp 97.8 °F (36.6 °C) (Temporal) | Resp 18 | Ht 5' 1" (1.549 m) | Wt 195 lb 1.7 oz (88.5 kg) | SpO2 96% | BMI 36.87 kg/m<sup>2</sup>

## PROACTIVE CARE ACTIONS

Proactive Office Encounter Actions: ---BREAST CANCER SCREENING---

Patient instructed to schedule a mammogram appointment

06/04/2018 - Office Visit in FAMILY MEDICINE (continued)

## Clinical Notes (continued)

## ---COLORECTAL CANCER SCREENING---

Patient reports colonoscopy done outside Kaiser

## ---DIABETES---

Diabetic Member: Member prepared for annual monofilament exam and order staged

Diabetic Member: Diabetes Class information provided

## ---LABS, IMMUNIZATIONS, PROCEDURES, MEDICATIONS, OTHER---

Hemoglobin A1c lab order staged

## --- LIFESTYLE AND HEALTH EDUCATION ---

Alcohol screening performed. Patient response is "never."

Member given Patient Instructions on BMI/Weight Management

The patient exercises 0 minutes per week at a moderate to strenuous level.

Member instructed on KP.ORG registration process

Sherry Chowdhuary exercises 0 minutes 0 days per week at a moderate or strenuous level.

Electronically signed by:

ALISIA HERNANDEZ RUBIO LVN

6/4/2018

10:37 AM

Electronically signed by Hernandez Rubio, Alisia (L.V.N.), L.V.N. at 6/4/2018 10:37 AM

## Progress Notes

Magana, Jose L (M.D.), M.D. at 6/4/2018 1226

Author: Magana, Jose L (M.D.), M.D.

Filed: 6/4/2018 12:27 PM

Status: Signed

Service: —

Encounter Date: 6/4/2018

Editor: Magana, Jose L (M.D.), M.D. (Physician)

Author Type: Physician

Creation Time: 6/4/2018 12:26 PM

## History:

Patient presents with:

FOOT PAIN: x 1 week.

DIABETIC FOOT EXAM

Patient is a 54 year old female who presents today for above

Dm foot exam due

Also foot pain b/l, plantar, worse at work with prolonged walking, no injury recalled, no redness and no swelling

No additional issues brought up.

## Nursing Notes:

Hernandez Rubio, Alisia (L.V.N.), L.V.N. 6/4/2018 10:37 AM Signed Sherry Chowdhuary is a 54 year old female

## Chief Complaint

---

**06/04/2018 - Office Visit in FAMILY MEDICINE (continued)**

---

**Clinical Notes (continued)**

---

---

Patient presents with

- FOOT PAIN  
x 1 week.
- DIABETIC FOOT EXAM

Estimated body mass index is 36.87 kg/m<sup>2</sup> as calculated from the following:

Height as of this encounter: 5' 1" (1.549 m).

Weight as of this encounter: 195 lb 1.7 oz (88.5 kg).

BP 125/74 (BP Location: LA-LEFT ARM, BP Patient Position: SITTING, Cuff Size: Large Adult) | Pulse 73 | Temp 97.8 °F (36.6 °C) (Temporal) | Resp 18 | Ht 5' 1" (1.549 m) | Wt 195 lb 1.7 oz (88.5 kg) | SpO2 96% | BMI 36.87 kg/m<sup>2</sup>**PROACTIVE CARE ACTIONS**

Proactive Office Encounter Actions: ---BREAST CANCER SCREENING---

Patient instructed to schedule a mammogram appointment

---COLORECTAL CANCER SCREENING---

Patient reports colonoscopy done outside Kaiser

---DIABETES---

Diabetic Member: Member prepared for annual monofilament exam and order staged

Diabetic Member: Diabetes Class information provided

---LABS, IMMUNIZATIONS, PROCEDURES, MEDICATIONS, OTHER---

Hemoglobin A1c lab order staged

--- LIFESTYLE AND HEALTH EDUCATION ---

Alcohol screening performed. Patient response is "never."

Member given Patient Instructions on BMI/Weight Management

The patient exercises 0 minutes per week at a moderate to strenuous level.

Member instructed on KP.ORG registration process

Sherry Chowdhuary exercises 0 minutes 0 days per week at a moderate or strenuous level.

Electronically signed by:

ALISIA HERNANDEZ RUBIO LVN

6/4/2018

10:37 AM

Patient Active Problem List:

HYPERLIPIDEMIA

ESSENTIAL HYPERTENSION

ABNL PAP SMEAR, POSITIVE DNA TEST FOR HPV IN LOW RISK PATIENT.

IRON DEFICIENCY ANEMIA

CHRONIC LOW BACK PAIN &gt; 3 MONTHS

---

**06/04/2018 - Office Visit in FAMILY MEDICINE (continued)**

---

**Clinical Notes (continued)**

---

---

MAJOR DEPRESSIVE DISORDER, SINGLE EPISODE, MODERATE  
OCCUPATIONAL PROBLEM..  
DECLINES VACCINATION  
LOCALIZED SWELLING ON SKIN  
HX OF BARIATRIC SURGERY  
HX OF CHOLECYSTECTOMY  
CASE / CARE MGMT, POSTOP BARIATRIC PROGRAM  
OBESITY, BMI 34-34.9, ADULT  
OBESITY, BMI 35-35.9, ADULT  
DM 2  
IRON DEFICIENCY WO ANEMIA

Outpatient Prescriptions Marked as Taking for the 6/4/18 encounter (Office Visit) with Magana, Jose L (M.D.), M.D.:

Losartan (COZAAR) 50 mg Oral Tab, Take 1 tablet by mouth daily for hypertension

Atenolol (TENORMIN) 25 mg Oral Tab, Take 2 tablets by mouth 2 times a day

NIFedipine (PROCARDIA XL/NIFEDICAL XL) 60 mg Oral TR24 SR TAB, Take 2 tablets by mouth daily

Smoking status: Never Smoker

Smokeless tobacco: Never Used

BP 125/74 (BP Location: LA-LEFT ARM, BP Patient Position: SITTING, Cuff Size: Large Adult) | Pulse 73 | Temp 97.8 °F (36.6 °C) (Temporal) | Resp 18 | Ht 5' 1" (1.549 m) | Wt 195 lb 1.7 oz (88.5 kg) | SpO2 96% | BMI 36.87 kg/m<sup>2</sup>

**Physical Exam****Musculoskeletal:****B/I plantar foot ttp, diffuse, no swelling****Assessment and Plan:****SCREENING MAMMOGRAM FOR BREAST CANCER****Plan: MAMMO BILAT SCREENING SEQUENTIAL W OR WO COMPUTER AIDED DETECTION ANALYSIS****DIABETES COUNSELING****Plan: REFERRAL HEALTH EDUCATION****HEMOGLOBIN A1C, DIABETIC MONITORING**

06/04/2018 - Office Visit in FAMILY MEDICINE (continued)

## Clinical Notes (continued)

SCREENING FOR DIABETIC FOOT DISEASE, CATEGORY 0 - NORMAL DIABETIC FOOT  
Plan: DIABETIC FOOT EXAM

## BILAT FOOT PAIN

No injury, liekly msk as worse with walking  
Plan: XR BILAT FEET WT BEARING 3 OR MORE VIEWS EA

Pt advised to return if worse or not doing better. Pt was warned to go the emergency department for any severe or unexpected symptoms as well as any drastic changes in condition. After visit summary was given to the patient and all orders were again explained at checkout. All patient questions were answered and patient verbalized an understanding of the plan.

Jose L. Magana, MD  
Family Medicine  
6/4/2018 12:26 PM

Electronically signed by Magana, Jose L (M.D.), M.D. at 6/4/2018 12:27 PM

## Labs

## HEMOGLOBIN A1C, DIABETIC MONITORING [871850683] (Final result)

Electronically signed by: Magana, Jose L (M.D.), M.D. on 06/04/18 1050 Status: Completed

This order may be acted on in another encounter.

Ordering user: Magana, Jose L (M.D.), M.D. 06/04/18 1050

Authorized by: Magana, Jose L (M.D.), M.D.

Ordering mode: Standard

Frequency: Routine 06/04/18 -

Class: Normal

Quantity: 1

Lab status: Final result

Released by: Magana, Jose L (M.D.), M.D. 06/04/18 1050

Diagnoses

DIABETES COUNSELING [Z71.89]

## Provider Details

Provider	NPI
Magana, Jose L (M.D.), M.D.	1821335118

## Specimen Information

ID	Type	Source	Collected By
C0000220182500 67955	—	BLOOD	Acevedo,Arleides 09/07/18 1702

## HEMOGLOBIN A1C, DIABETIC MONITORING [871850683] (Abnormal)

Resulted: 09/08/18 0549, Result status: Final result

Order status: Completed

Filed by: Interface, Scal Lab\_Cerner 09/08/18 0549

Collected by: Acevedo,Arleides 09/07/18 1702

Resulting lab: SCPMG REGIONAL REFERENCE

LABORATORIES, CLINICAL PATHOLOGY - CHINO HILLS

Narrative:

RMS ACCN: 641722779

OTHER PROVIDERS HAVE RECEIVED THIS RESULT DUE TO DUPLICATE ORDERS FOR THIS TEST. YOU MAY HAVE ORDERED THIS EXACT TEST OR ONE OF ITS COMPONENTS. THUS, COORDINATION OF CARE IS NECESSARY. CLICK ON THE ORDER DETAILS HYPERLINK FOR INDICATION OF ALL PROVIDERS WHO HAVE RECEIVED NOTIFICATION OF THIS RESULT.

Acknowledged by: Toma, Maged Abdelmassieh (M.D.), M.D. on 09/09/18 1748

## Components

**06/04/2018 - Office Visit in FAMILY MEDICINE (continued)**

**Labs (continued)**

Component	Value	Reference Range	Flag	Lab
HGBA1C%	9.0	4.6 - 6.9 %	H ^	SCPMG
Comment: A less stringent goal of < 8.0% may be appropriate for an individual patient with a history of severe hypoglycemia, limited life expectancy, advanced microvascular or macrovascular complications, or extensive comorbid conditions.				
ESTIMATED AVERAGE GLUCOSE	212	mg/dL	—	SCPMG

**CC List**

Recipient	Modifier	Fax	Address	Added
Magana, Jose L (M.D.), M.D.	—	—	—	—

**Recipients**

Magana, Jose L (M.D.), M.D.

Added By?	Delivery Method	Outcome	Message ID	Address Source
Scheme	In Basket	Result sent	416673926	Primary Address
EpicCare CC List	In Basket	Suppressed - duplicate recipient		Primary Address

**Testing Performed By**

Lab - Abbreviation	Name	Director	Address	Valid Date Range
1753 - SCPMG	SCPMG REGIONAL REFERENCE LABORATORIES, CLINICAL PATHOLOGY - CHINO HILLS	David Quam, MD	13000 Peyton Drive Chino Hills CA 91709	06/01/17 0325 - 03/28/19 2201

**HEMOGLOBIN A1C, DIABETIC MONITORING [871850683]**

Resulted: 09/08/18 0507, Result status: In process

Order status: Completed

Filed by: Interface, Scal\_Lab\_Cerner 09/08/18 0507

Collected by: Acevedo,Arleides 09/07/18 1702

Narrative:

RMS ACCN: 641722779

OTHER PROVIDERS HAVE RECEIVED THIS RESULT DUE TO DUPLICATE ORDERS FOR THIS TEST. YOU MAY HAVE ORDERED THIS EXACT TEST OR ONE OF ITS COMPONENTS. THUS, COORDINATION OF CARE IS NECESSARY. CLICK ON THE ORDER DETAILS HYPERLINK FOR INDICATION OF ALL PROVIDERS WHO HAVE RECEIVED NOTIFICATION OF THIS RESULT.

**Reviewed by**

- Toma, Maged Abdelmassieh (M.D.), M.D. on 09/09/18 1750
- Toma, Maged Abdelmassieh (M.D.), M.D. on 09/09/18 1748
- Toma, Maged Abdelmassieh (M.D.), M.D. on 09/09/18 1748

**CC List**

Recipient	Modifier	Fax	Address	Added
Magana, Jose L (M.D.), M.D.	—	—	—	—

**Indications**

DIABETES COUNSELING [Z71.89 (ICD-10-CM)]



06/04/2018 - Office Visit in FAMILY MEDICINE (continued)

## Labs (continued)

## All Reviewers List

Toma, Maged Abdelmassieh (M.D.), M.D. on 9/9/2018 17:50  
 Toma, Maged Abdelmassieh (M.D.), M.D. on 9/9/2018 17:48  
 Toma, Maged Abdelmassieh (M.D.), M.D. on 9/9/2018 17:48

## Imaging

## Imaging

## XR BILAT FEET WT BEARING 3 OR MORE VIEWS EA [871859589] (Discontinued)

Electronically signed by: Magana, Jose L (M.D.), M.D. on 06/04/18 1051 Status: Discontinued  
 Ordering user: Magana, Jose L (M.D.), M.D. 06/04/18 1051 Authorized by: Magana, Jose L (M.D.), M.D.  
 Ordering mode: Standard  
 Frequency: Routine 06/04/18 - Class: Normal  
 Quantity: 1 Discontinued by: Interface, Scal\_Radiology 08/14/18 0505 [Other (Expired Order - Unable to contact pt. to schedule. REORDER if still required. )]

## Diagnoses

BILAT FOOT PAIN [M79.671, M79.672]

## Provider Details

Provider	NPI
Magana, Jose L (M.D.), M.D.	1821335118

Order comments: Reason: pain with prolonged walking

## Indications

BILAT FOOT PAIN [M79.671, M79.672 (ICD-10-CM)]

## MAMMO BILAT SCREENING SEQUENTIAL W OR WO COMPUTER AIDED DETECTION ANALYSIS [871850679] (Discontinued)

Electronically signed by: Magana, Jose L (M.D.), M.D. on 06/04/18 1050 Status: Discontinued  
 Ordering user: Magana, Jose L (M.D.), M.D. 06/04/18 1050 Authorized by: Magana, Jose L (M.D.), M.D.  
 Ordering mode: Standard  
 Frequency: Routine 06/04/18 - Class: Normal  
 Quantity: 1 Released by: Magana, Jose L (M.D.), M.D. 06/04/18 1050  
 Discontinued by: Interface, Scal\_Radiology 09/02/18 1110 [Other (Expired Order for DKAâ€Pt. failed to keep appt.; Unable to reschedule. REORDER if still required. )]

## Diagnoses

SCREENING MAMMOGRAM FOR BREAST CANCER [Z12.31]

## Provider Details

Provider	NPI
Magana, Jose L (M.D.), M.D.	1821335118

Order comments: Reason: Screening Radiologist: Follow Sequential Breast Imaging Orders Policy and Procedures.

## Indications

SCREENING MAMMOGRAM FOR BREAST CANCER [Z12.31 (ICD-10-CM)]

## Procedures

## DIABETIC FOOT EXAM [871850680] (Active)

Electronically signed by: Magana, Jose L (M.D.), M.D. on 06/04/18 1050 Status: Active  
 Ordering user: Magana, Jose L (M.D.), M.D. 06/04/18 1050 Authorized by: Magana, Jose L (M.D.), M.D.  
 Ordering mode: Standard  
 Frequency: Routine 06/04/18 - Class: Back Office  
 Quantity: 1 Released by: Magana, Jose L (M.D.), M.D. 06/04/18 1050  
 Diagnoses

06/04/2018 - Office Visit in FAMILY MEDICINE (continued)

## Procedures (continued)

SCREENING FOR DIABETIC FOOT DISEASE, CATEGORY 0 - NORMAL DIABETIC FOOT [Z13.89]

## Provider Details

Provider	NPI
Magana, Jose L (M.D.), M.D.	1821335118

## Indications

SCREENING FOR DIABETIC FOOT DISEASE, CATEGORY 0 - NORMAL DIABETIC FOOT [Z13.89 (ICD-10-CM)]

## Other Orders

## Referral

## REFERRAL HEALTH EDUCATION [871850681] (Active)

Electronically signed by: Magana, Jose L (M.D.), M.D. on 06/04/18 1050 Status: Active

Ordering user: Magana, Jose L (M.D.), M.D. 06/04/18 1050 Authorized by: Magana, Jose L (M.D.), M.D.

Ordering mode: Standard

Frequency: Routine 06/04/18 -

Quantity: 1

Diagnoses

DIABETES COUNSELING [Z71.89]

Class: Internal referral

Released by: Magana, Jose L (M.D.), M.D. 06/04/18 1050

## Provider Details

Provider	NPI
Magana, Jose L (M.D.), M.D.	1821335118

## Questionnaire

Question	Answer
Reason:	Diabetes (All)
For consults, do you authorize this department to book a telephone or video visit if available?	Yes

Order comments: Reason: Diabetes Health Education Class needed.

## Referral Details

Referred By	Diagnoses	Referred To	Type	Priority
Magana, Jose L (M.D.), M.D. 9550 ESCONDIDO AVE HESPERIA CA 92345-9120 Phone: 833-574-2273 Fax: 833-574-2273	DIABETES COUNSELING Order: Referral Health Education Reason: Specialty Services Required	*FONTANA FOR REFERRALS ONLY FONTANA CA 92335-6720 Specialty: Health Education	Outpatient Service	Routine

Comment: Reason: Diabetes Health Education Class needed.

Question	Answer
Reason::	Diabetes (All)
For consults, do you authorize this department to book a telephone or video visit if available?:	Yes

## Indications

DIABETES COUNSELING [Z71.89 (ICD-10-CM)]

## Patient Instructions

**REGISTER TODAY** for a healthier way of life. It's secure, Convenient and Free.

By registering on our web site, kp.org, you get better access to your personal health information so you can actively participate in your own care 24/7. Register today and get what you need to be your best.

**06/04/2018 - Office Visit in FAMILY MEDICINE (continued)****Patient Instructions (continued)**

Registering is easy.

- \* simply go to [kp.org/register](http://kp.org/register), complete and submit the requested information.
- \* we'll mail you a temporary password to your home in 3 to 7 days.
- \* when you receive your temporary password, go to [kp.org](http://kp.org) and sign on. Enter your temporary password with the userID you chose when you registered. You can then chose a new password that's easier for you to remember.
- \* You're now signed on and ready to get connected to a healthier way of life.

**Simply go to [kp.org/register](http://kp.org/register)**

Save time and money! Order your prescription refills ON-LINE. go to [kp.org/rxrefill](http://kp.org/rxrefill) (shipping is free). To start, register @ [kp.org/register](http://kp.org/register).

**LAB HRS: MONDAY THROUGH FRIDAY 7:30am to 9:00 pm**  
Saturday and Sunday 9 am - 9 pm

**-Pharmacy Hours (Kaiser Victorville):**

Monday- Friday 8:30am - 9:00pm and Saturday and Sunday 8:30 - 9 pm

**-Treatment Nurse's hours are:**

Mon-Friday, 8:30 a.m. – 4:30 Saturday 8:30- 11:30

**-For your information:**

Diabetic Retinal Eye Exam 1-888-750-0036

Mammogram 1-888-750-0036

Travel Advise Nurse: 1-800-517-5556

The following departments are self referral.

(You can call your self for an appointment)

Mental Health 1-866-205-3595

The crisis line for after hours and holidays: 1-800-900-3277

OB/GYN 1-888-750-0036

Optometry 1-888-750-0036

Chemical Dependency 1-909-427-5128

Occupational Medicine 1-909-427-3917

Radiology 1-909-427-3914

Smoking: 1-866-402-4320

**Wellness Coaching by Phone** continues providing free, personalized service to assist members in reaching their lifestyle and wellness goals and to improve their health.

Coaching focuses on five lifestyle behaviors that impact risk for and management of chronic conditions, and supports members who want to:

- Quit tobacco
- Get active

---

**06/04/2018 - Office Visit in FAMILY MEDICINE (continued)**

---

**Patient Instructions (continued)**

---

---

- Eat healthy
- Manage weight
- Reduce stress

Trained to help members who are thinking about or are already motivated and ready to make a behavior change, wellness coaches partner with a member to focus on healthy habits, create a customized plan, and schedule convenient telephone sessions.

No referral is needed to access wellness coaching. Members can call the new phone number, (866) 862-4295, for an appointment. Wellness Coaching by Phone is available Monday through Friday, 6 a.m. to 7 p.m. (Pacific Standard Time).

**Your Kaiser Permanente Care Instructions****Body Mass Index: After Your Visit****Your Care Instructions**

Body mass index (BMI) can help you see if your weight is raising your risk for health problems. It uses a formula to compare how much you weigh with how tall you are. A BMI between 18.5 and 24.9 is considered healthy. A BMI between 25 and 29.9 is considered overweight. A BMI of 30 or higher is considered obese. If your BMI is in the normal range, it means that you have a lower risk for weight-related health problems. If your BMI is in the overweight or obese range, you may be at increased risk for weight-related health problems, such as high blood pressure, heart disease, stroke, arthritis or joint pain, and diabetes. BMI is just one measure of your risk for weight-related health problems. You may be at higher risk for health problems if you are not active, you eat an unhealthy diet, or you drink too much alcohol or use tobacco products.

Follow-up care is a key part of your treatment and safety. Be sure to make and go to all appointments, and call your doctor if you are having problems. It's also a good idea to know your test results and keep a list of the medicines you take.

How can you care for yourself at home?

" Practice healthy eating habits. This includes eating plenty of fruits, vegetables, whole grains, lean protein, and low-fat dairy.

" Get at least 30 minutes of exercise 4 to 5 days a week or more. Brisk walking is a good choice. You also may want to do other activities, such as running, swimming, cycling, or playing tennis or team sports.

" Do not smoke. Smoking can increase your risk for health problems. If you need help quitting, talk to your doctor about stop-smoking programs and medicines. These can increase your chances of quitting for good.

" Limit alcohol to 2 drinks a day for men and 1 drink a day for women. Too much alcohol can cause health problems.

If you have a BMI higher than 25

" Your doctor may do other tests to check your risk for weight-related health problems. This may include measuring the distance around your waist. A waist measurement of more than 40 inches in men or 35 inches in women can increase the risk of weight-related health problems.

" Talk with your doctor about steps you can take to stay healthy or improve your health. You may need to make lifestyle changes to lose weight and stay healthy, such as changing your diet and getting regular exercise.

Where can you learn more?

---

**06/04/2018 - Office Visit in FAMILY MEDICINE (continued)**

---

**Patient Instructions (continued)**

---

---

Go to <http://www.kp.org>

Enter S176 in the search box to learn more about "Body Mass Index: After Your Visit".

Last Revised: November 15, 2013

© 2006-2014 Healthwise, Incorporated. Care instructions adapted under license by your healthcare professional. If you have questions about a medical condition or this instruction, always ask your healthcare professional. Healthwise, Incorporated disclaims any warranty or liability for your use of this information.

## 06/04/2018 - Office Visit in FAMILY MEDICINE (continued)

Chowdhury, Sherry (MR # 000007877387)

Page 1 of 5

After Visit Summary  
6/4/2018Sherry Chowdhury  
MRN: 000007877387

## Visit and Patient Information

## Visit Information

Date & Time	Provider	Department
6/4/2018 10:30 AM	JOSE L MAGANA MD, M.D.	Famfohd Fam

## Visit Summary

## Vitals

BP	Pulse	Temp	Resp	Ht
125/74 (BP Location: LA- LEFT ARM, BP Patient Position: SITTING, Cuff Size: Large Adult)	73	97.8 °F (36.6 °C) (Temporal)	18	5' 1" (1.549 m)

Wt	SpO2	BMI
195 lb 1.7 oz (88.5 kg)	96%	38.87 kg/m <sup>2</sup>

## BMI and BSA Data

Body Mass Index: 36.87 kg/m <sup>2</sup>	Body Surface Area: 1.95 m <sup>2</sup>
--	--

## Health Problems Reviewed

SCREENING FOR DIABETIC FOOT DISEASE, NORMAL FOOT  
BILATERAL FOOT PAIN

## Patient Instructions

**REGISTER TODAY** for a healthier way of life. It's secure, Convenient and Free.

By registering on our web site, kp.org, you get better access to your personal health information so you can actively participate in your own care 24/7. Register today and get what you need to be your best.

Registering is easy.

- \* simply go to [kp.org/register](http://kp.org/register), complete and submit the requested information.
- \* we'll mail you a temporary password to your home in 3 to 7 days.
- \* when you receive your temporary password, go to [kp.org](http://kp.org) and sign on. Enter your temporary password with the userID you chose when you registered. You can then chose a new password that's easier for you to remember.
- \* You're now signed on and ready to get connected to a healthier way of life.

Simply go to [kp.org/register](http://kp.org/register)

Save time and money! Order your prescription refills ON-LINE. go to [kp.org/rxrefill](http://kp.org/rxrefill) (shipping is free). To start, register @ [kp.org/register](http://kp.org/register).

Contains Confidential Information - Dispose of Properly.  
Kaiser Permanente, SCPMG: Chowdhury, Sherry (000007877387)

Page 1 of 5

**06/04/2018 - Office Visit in FAMILY MEDICINE (continued)**

Chowdhuary, Sherry (MR # 000007877387)

Page 2 of 5

**Patient Instructions (continued)**

**LAB HRS: MONDAY THROUGH FRIDAY 7:30am to 9:00 pm**  
Saturday and Sunday 9 am - 9 pm

**-Pharmacy Hours (Kaiser Victorville):**

Monday- Friday 8:30am - 9:00pm and Saturday and Sunday 8:30 - 9 pm

**-Treatment Nurse's hours are:**

Mon-Friday, 8:30 a.m. – 4:30 Saturday 8:30- 11:30

**-For your information:**

Diabetic Retinal Eye Exam 1-888-750-0038

Mammogram 1-888-750-0036

Travel Advise Nurse: 1-800-517-5556

The following departments are self referral.

(You can call your self for an appointment)

Mental Health 1-866-205-3595

The crisis line for after hours and holidays: 1-800-900-3277

OB/GYN 1-888-750-0036

Optometry 1-888-750-0036

Chemical Dependency 1-909-427-5128

Occupational Medicine 1-909-427-3917

Radiology 1-909-427-3914

Smoking: 1-866-402-4320

**Wellness Coaching by Phone** continues providing free, personalized service to assist members in reaching their lifestyle and wellness goals and to improve their health.

Coaching focuses on five lifestyle behaviors that impact risk for and management of chronic conditions, and supports members who want to:

- Quit tobacco
- Get active
- Eat healthy
- Manage weight
- Reduce stress

Trained to help members who are thinking about or are already motivated and ready to make a behavior change, wellness coaches partner with a member to focus on healthy habits, create a customized plan, and schedule convenient telephone sessions.

No referral is needed to access wellness coaching. Members can call the new phone number, (866) 862-4295, for an appointment. Wellness Coaching by Phone is available Monday through Friday, 6 a.m. to 7 p.m. (Pacific Standard Time).

**Your Kaiser Permanente Care Instructions**

Contains Confidential Information - Dispose of Properly.  
Kaiser Permanente, SCPMG: Chowdhuary, Sherry (000007877387)

Page 2 of 5

**06/04/2018 - Office Visit in FAMILY MEDICINE (continued)**

Chowdhury, Sherry (MR # 000007877387)

Page 3 of 5

**Patient Instructions (continued)****Body Mass Index: After Your Visit****Your Care Instructions**

Body mass index (BMI) can help you see if your weight is raising your risk for health problems. It uses a formula to compare how much you weigh with how tall you are. A BMI between 18.5 and 24.9 is considered healthy. A BMI between 25 and 29.9 is considered overweight. A BMI of 30 or higher is considered obese.

If your BMI is in the normal range, it means that you have a lower risk for weight-related health problems. If your BMI is in the overweight or obese range, you may be at increased risk for weight-related health problems, such as high blood pressure, heart disease, stroke, arthritis or joint pain, and diabetes.

BMI is just one measure of your risk for weight-related health problems. You may be at higher risk for health problems if you are not active, you eat an unhealthy diet, or you drink too much alcohol or use tobacco products.

Follow-up care is a key part of your treatment and safety. Be sure to make and go to all appointments, and call your doctor if you are having problems. It's also a good idea to know your test results and keep a list of the medicines you take.

**How can you care for yourself at home?**

" Practice healthy eating habits. This includes eating plenty of fruits, vegetables, whole grains, lean protein, and low-fat dairy.

" Get at least 30 minutes of exercise 4 to 5 days a week or more. Brisk walking is a good choice. You also may want to do other activities, such as running, swimming, cycling, or playing tennis or team sports.

" Do not smoke. Smoking can increase your risk for health problems. If you need help quitting, talk to your doctor about stop-smoking programs and medicines. These can increase your chances of quitting for good.

" Limit alcohol to 2 drinks a day for men and 1 drink a day for women. Too much alcohol can cause health problems.

If you have a BMI higher than 25

" Your doctor may do other tests to check your risk for weight-related health problems. This may include measuring the distance around your waist. A waist measurement of more than 40 inches in men or 35 inches in women can increase the risk of weight-related health problems.

" Talk with your doctor about steps you can take to stay healthy or improve your health. You may need to make lifestyle changes to lose weight and stay healthy, such as changing your diet and getting regular exercise.

**Where can you learn more?**

Go to <http://www.kp.org>

Enter S176 in the search box to learn more about "Body Mass Index: After Your Visit".

Last Revised: November 15, 2013

© 2006-2014 Healthwise, Incorporated. Care instructions adapted under license by your healthcare professional. If you have questions about a medical condition or this instruction, always ask your healthcare professional. Healthwise, Incorporated disclaims any warranty or liability for your use of this information.

**Allergies**

Contains Confidential Information - Dispose of Properly.  
Kaiser Permanente, SCPMG: Chowdhury, Sherry (000007877387)

Page 3 of 5



## 06/04/2018 - Office Visit in FAMILY MEDICINE (continued)

Chowdhuary, Sherry (MR # 000007877387)

Page 4 of 5

Reviewed On: 6/4/2018 By: Hernandez Rubio,  
Alisia (L.V.N.), L.V.N.

## Allergies as of 6/4/2018

	Severity	Noted	Reaction Type	Reactions
Lisinopril Cough	Not Specified	12/08/2008		Other

## Medications

## Upcoming Administrations

None

## Visit Medication List

Patient reported, restarted, and new medications

relevant to this visit. This may not reflect all medications the patient is taking.

	Dosage
Losartan (COZAAR) 50 mg Oral Tab (Taking)	Take 1 tablet by mouth daily for hypertension
Atenolol (TENORMIN) 25 mg Oral Tab (Taking)	Take 2 tablets by mouth 2 times a day
NIFEdipine (PROCARDIA XL/NIFEDICAL XL) 60 mg Oral TR24 SR TAB (Taking)	Take 2 tablets by mouth daily

## Common Medication Direction Abbreviations

PO = Orally, QD = Once/day, BID = Twice/day, TID = 3x/day, QID = 4x/day, PRN = as needed  
QHS = Every night at bedtime, AC = Before meals, PC = After meals, c = With, s = Without

## Orders

## New Orders

Normal Orders This Visit

DIABETIC FOOT EXAM [205662 Custom]

HEMOGLOBIN A1C, DIABETIC MONITORING [83036 CPT(R)]

MAMMO BILAT SCREENING SEQUENTIAL W OR WO COMPUTER AIDED DETECTION ANALYSIS [77067

CPT(R)]

REFERRAL HEALTH EDUCATION [215191 Custom]

XR BILAT FEET WT BEARING 3 OR MORE VIEWS EA [73630 CPT(R)]

## Future Appointments

Date & Time	Provider	Department	Center	Type of Visit
7/23/2018 11:30 AM	Magana, Jose L (M.D.)	FAMILY MEDICINE	HDU	Office Visit

## General Information

Protect yourself from the flu. Get vaccinated.

The flu is a serious, contagious illness caused by influenza viruses. Anyone can get the flu. It can cause mild to severe illness. The best way to prevent the flu is by getting a flu shot each year. The CDC and Kaiser Permanente recommend everyone 6 months and older get a flu shot every year.

Flu shot clinics open in September. No appointment is necessary.

Flu shots are available at no charge to members at Kaiser Permanente medical facilities.

For information about hours, times, and locations, please visit [kp.org/flu](http://kp.org/flu) or call

Contains Confidential Information - Dispose of Properly.

Kaiser Permanente, SCPMG: Chowdhuary, Sherry (000007877387)

Page 4 of 5

**06/04/2018 - Office Visit in FAMILY MEDICINE (continued)**

Chowdhuary, Sherry (MR # 000007877387)  
1-866-70-NOFLU (1-866-706-6358).

Page 5 of 5

---

Adults should participate in at least 30 minutes, and children at least 60 minutes, of moderate exercise (such as brisk walking) for five or more days each week, unless instructed otherwise by your provider. For more information on the health benefits of walking please refer to <http://www.everybodywalk.org>. THRIVE!

---

Register at [www.kp.org](http://www.kp.org) to email your physician, renew prescriptions, request appointments, learn more about your personal health, or obtain tips for healthy living!

---

Save money and time! Get your refills for home delivery at [www.kp.org/refill](http://www.kp.org/refill)

Contains Confidential Information - Dispose of Properly.  
Kaiser Permanente, SCPMG: Chowdhuary, Sherry (000007877387)

Page 5 of 5

## 06/04/2018 - Office Visit in FAMILY MEDICINE (continued)

Chowdhury, Sherry (MR # 000007877387)

Page 1 of 5

After Visit Summary  
6/4/2018Sherry Chowdhury  
MRN: 000007877387

## Visit and Patient Information

## Visit Information

Date & Time	Provider	Department
6/4/2018 10:30 AM	JOSE L MAGANA MD, M.D.	Famfohd Fam

## Visit Summary

## Vitals

BP	Pulse	Temp	Resp	Ht
125/74 (BP Location: LA- LEFT ARM, BP Patient Position: SITTING, Cuff Size: Large Adult)	73	97.8 °F (36.6 °C) (Temporal)	18	5' 1" (1.549 m)

Wt	SpO2	BMI
195 lb 1.7 oz (88.5 kg)	96%	38.87 kg/m <sup>2</sup>

## BMI and BSA Data

Body Mass Index: 36.87 kg/m <sup>2</sup>	Body Surface Area: 1.95 m <sup>2</sup>
--	--

## Health Problems Reviewed

SCREENING FOR DIABETIC FOOT DISEASE, NORMAL FOOT  
BILATERAL FOOT PAIN

## Patient Instructions

**REGISTER TODAY** for a healthier way of life. It's secure, Convenient and Free.  
By registering on our web site, kp.org, you get better access to your personal health information so you can actively participate in your own care 24/7. Register today and get what you need to be your best.

Registering is easy.

- \* simply go to [kp.org/register](http://kp.org/register), complete and submit the requested information.
- \* we'll mail you a temporary password to your home in 3 to 7 days.
- \* when you receive your temporary password, go to [kp.org](http://kp.org) and sign on. Enter your temporary password with the userID you chose when you registered. You can then chose a new password that's easier for you to remember.
- \* You're now signed on and ready to get connected to a healthier way of life.

Simply go to [kp.org/register](http://kp.org/register)

Save time and money! Order your prescription refills ON-LINE. go to [kp.org/rxrefill](http://kp.org/rxrefill) (shipping is free).  
To start, register @ [kp.org/register](http://kp.org/register).

Contains Confidential Information - Dispose of Properly.  
Kaiser Permanente, SCPMG: Chowdhury, Sherry (000007877387)

Page 1 of 5

**06/04/2018 - Office Visit in FAMILY MEDICINE (continued)**

Chowdhuary, Sherry (MR # 000007877387)

Page 2 of 5

**Patient Instructions (continued)**

**LAB HRS: MONDAY THROUGH FRIDAY 7:30am to 9:00 pm**  
Saturday and Sunday 9 am - 9 pm

**-Pharmacy Hours (Kaiser Victorville):**

Monday- Friday 8:30am - 9:00pm and Saturday and Sunday 8:30 - 9 pm

**-Treatment Nurse's hours are:**

Mon-Friday, 8:30 a.m. – 4:30 Saturday 8:30- 11:30

**-For your information:**

Diabetic Retinal Eye Exam 1-888-750-0038

Mammogram 1-888-750-0036

Travel Advise Nurse: 1-800-517-5556

The following departments are self referral.

(You can call your self for an appointment)

Mental Health 1-866-205-3595

The crisis line for after hours and holidays: 1-800-900-3277

OB/GYN 1-888-750-0036

Optometry 1-888-750-0036

Chemical Dependency 1-909-427-5128

Occupational Medicine 1-909-427-3917

Radiology 1-909-427-3914

Smoking: 1-866-402-4320

**Wellness Coaching by Phone** continues providing free, personalized service to assist members in reaching their lifestyle and wellness goals and to improve their health.

Coaching focuses on five lifestyle behaviors that impact risk for and management of chronic conditions, and supports members who want to:

- Quit tobacco
- Get active
- Eat healthy
- Manage weight
- Reduce stress

Trained to help members who are thinking about or are already motivated and ready to make a behavior change, wellness coaches partner with a member to focus on healthy habits, create a customized plan, and schedule convenient telephone sessions.

No referral is needed to access wellness coaching. Members can call the new phone number, (866) 862-4295, for an appointment. Wellness Coaching by Phone is available Monday through Friday, 6 a.m. to 7 p.m. (Pacific Standard Time).

**Your Kaiser Permanente Care Instructions**

Contains Confidential Information - Dispose of Properly.  
Kaiser Permanente, SCPMG: Chowdhuary, Sherry (000007877387)

Page 2 of 5

**06/04/2018 - Office Visit in FAMILY MEDICINE (continued)**

Chowdhury, Sherry (MR # 000007877387)

Page 3 of 5

**Patient Instructions (continued)****Body Mass Index: After Your Visit****Your Care Instructions**

Body mass index (BMI) can help you see if your weight is raising your risk for health problems. It uses a formula to compare how much you weigh with how tall you are. A BMI between 18.5 and 24.9 is considered healthy. A BMI between 25 and 29.9 is considered overweight. A BMI of 30 or higher is considered obese.

If your BMI is in the normal range, it means that you have a lower risk for weight-related health problems. If your BMI is in the overweight or obese range, you may be at increased risk for weight-related health problems, such as high blood pressure, heart disease, stroke, arthritis or joint pain, and diabetes.

BMI is just one measure of your risk for weight-related health problems. You may be at higher risk for health problems if you are not active, you eat an unhealthy diet, or you drink too much alcohol or use tobacco products.

Follow-up care is a key part of your treatment and safety. Be sure to make and go to all appointments, and call your doctor if you are having problems. It's also a good idea to know your test results and keep a list of the medicines you take.

**How can you care for yourself at home?**

" Practice healthy eating habits. This includes eating plenty of fruits, vegetables, whole grains, lean protein, and low-fat dairy.

" Get at least 30 minutes of exercise 4 to 5 days a week or more. Brisk walking is a good choice. You also may want to do other activities, such as running, swimming, cycling, or playing tennis or team sports.

" Do not smoke. Smoking can increase your risk for health problems. If you need help quitting, talk to your doctor about stop-smoking programs and medicines. These can increase your chances of quitting for good.

" Limit alcohol to 2 drinks a day for men and 1 drink a day for women. Too much alcohol can cause health problems.

If you have a BMI higher than 25

" Your doctor may do other tests to check your risk for weight-related health problems. This may include measuring the distance around your waist. A waist measurement of more than 40 inches in men or 35 inches in women can increase the risk of weight-related health problems.

" Talk with your doctor about steps you can take to stay healthy or improve your health. You may need to make lifestyle changes to lose weight and stay healthy, such as changing your diet and getting regular exercise.

**Where can you learn more?**

Go to <http://www.kp.org>

Enter S176 in the search box to learn more about "Body Mass Index: After Your Visit".

Last Revised: November 15, 2013

© 2006-2014 Healthwise, Incorporated. Care instructions adapted under license by your healthcare professional. If you have questions about a medical condition or this instruction, always ask your healthcare professional. Healthwise, Incorporated disclaims any warranty or liability for your use of this information.

**Allergies**

Contains Confidential Information - Dispose of Properly.  
Kaiser Permanente, SCPMG: Chowdhury, Sherry (000007877387)

Page 3 of 5

**06/04/2018 - Office Visit in FAMILY MEDICINE (continued)**

Chowdhuary, Sherry (MR # 000007877387)

Page 4 of 5

Raviawad On: 6/4/2018 By: Harmandaz Rubio,  
Alisia (L.V.N.), L.V.N.**Allergies as of 6/4/2018**

	Severity	Noted	Reaction Type	Reactions
Lisinopril Cough	Not Specified	12/08/2008		Other

**Medications****Upcoming Administrations**

None

**Visit Medication List**

Patient reported, restarted, and new medications

relevant to this visit. This may not reflect all medications the patient is taking.

	Dosage
Losartan (COZAAR) 50 mg Oral Tab (Taking)	Take 1 tablet by mouth daily for hypertension
Atenolol (TENORMIN) 25 mg Oral Tab (Taking)	Take 2 tablets by mouth 2 times a day
NIFEdipine (PROCARDIA XL/NIFEDICAL XL) 60 mg Oral TR24 SR TAB (Taking)	Take 2 tablets by mouth daily

**Common Medication Direction Abbreviations**

PO = Orally, QD = Once/day, BID = Twice/day, TID = 3x/day, QID = 4x/day, PRN = as needed  
 QHS = Every night at bedtime, AC = Before meals, PC = After meals, c = With, s = Without

**Orders****New Orders**

Normal Orders This Visit

**DIABETIC FOOT EXAM [205662 Custom]****HEMOGLOBIN A1C, DIABETIC MONITORING [83036 CPT(R)]****MAMMO BILAT SCREENING SEQUENTIAL W OR WO COMPUTER AIDED DETECTION ANALYSIS [77067****CPT(R)]****REFERRAL HEALTH EDUCATION [215191 Custom]****XR BILAT FEET WT BEARING 3 OR MORE VIEWS EA [73630 CPT(R)]****General Information****Protect yourself from the flu. Get vaccinated.**

The flu is a serious, contagious illness caused by influenza viruses. Anyone can get the flu. It can cause mild to severe illness. The best way to prevent the flu is by getting a flu shot each year. The CDC and Kaiser Permanente recommend everyone 6 months and older get a flu shot every year.

Flu shot clinics open in September. No appointment is necessary.

Flu shots are available at no charge to members at Kaiser Permanente medical facilities.

For information about hours, times, and locations, please visit [kp.org/flu](http://kp.org/flu) or call  
 1-866-70-NOFLU (1-866-708-6358).

Contains Confidential Information - Dispose of Properly.  
 Kaiser Permanente, SCPMG: Chowdhuary, Sherry (000007877387)

Page 4 of 5

**06/04/2018 - Office Visit in FAMILY MEDICINE (continued)**

Chowdhuary, Sherry (MR # 000007877387)

Page 5 of 5

---

Adults should participate in at least 30 minutes, and children at least 60 minutes, of moderate exercise (such as brisk walking) for five or more days each week, unless instructed otherwise by your provider. For more information on the health benefits of walking please refer to <http://www.everybodywalk.org>. THRIVE!

---

Register at [www.kp.org](http://www.kp.org) to email your physician, renew prescriptions, request appointments, learn more about your personal health, or obtain tips for healthy living!

---

Save money and time! Get your refills for home delivery at [www.kp.org/refill](http://www.kp.org/refill)

Contains Confidential Information - Dispose of Properly.  
Kaiser Permanente, SCPMG: Chowdhuary, Sherry (000007877387)

Page 5 of 5

---

---

**END OF ENCOUNTER**

---

---

**06/06/2018 - Orders Only in COMPLETE CARE**

**Visit Information**

**Provider Information**

**06/06/2018 - Orders Only in COMPLETE CARE (continued)****Visit Information (continued)****Encounter Provider**

Magana, Jose L (M.D.), M.D.

**Department**

Name	Address	Phone
COMPLETE CARE	10800 MAGNOLIA AVE Riverside CA 92505-3043	833-574-2273

**Reason for Visit****Visit Diagnosis**

- SCREENING FOR COLON CANCER [Z12.11]

**Labs****GLOBIN, FECAL [873034428] (Completed)**

Electronically signed by: Program, Complete Care on 06/06/18 2327

Status: Completed

Ordering user: Program, Complete Care 06/06/18 2327

Authorized by: Magana, Jose L (M.D.), M.D.

Ordering mode: Standard

Frequency: Routine 06/06/18 -

Class: Normal

Quantity: 1

Diagnoses

SCREENING FOR COLON CANCER [Z12.11]

**Provider Details**

Provider	NPI
Magana, Jose L (M.D.), M.D.	1821335118

**Specimen Information**

ID	Type	Source	Collected By
—	—	STOOL	—

**Indications**

SCREENING FOR COLON CANCER [Z12.11 (ICD-10-CM)]

**Indications**

SCREENING FOR COLON CANCER [Z12.11 (ICD-10-CM)]

**END OF ENCOUNTER****06/06/2018 - Released Future/Standing Orders in COMPLETE CARE****Visit Information****Provider Information****Encounter Provider**

Magana, Jose L (M.D.), M.D.

**Department**

Name	Address	Phone
COMPLETE CARE	10800 MAGNOLIA AVE Riverside CA 92505-3043	833-574-2273

**Reason for Visit**



06/06/2018 - Released Future/Standing Orders in COMPLETE CARE (continued)

## Reason for Visit (continued)

## Visit Diagnosis

- SCREENING FOR COLON CANCER [Z12.11]

## Labs

## GLOBIN, FECAL [873066028] (Discontinued)

Electronically signed by: Program, Complete Care on 06/06/18 2327 Status: Discontinued

Ordering user: Program, Complete Care 06/06/18 2327

Authorized by: Magana, Jose L (M.D.), M.D.

Ordering mode: Standard

Frequency: Routine 06/06/18 -

Class: Normal

Quantity: 1

Instance released by: Program, Complete Care (auto-released)

6/7/2018 12:27 AM

Discontinued by: Interface, Scal\_Lab 12/09/18 1913 [Other (Pt. did not present for lab)]

Diagnoses

SCREENING FOR COLON CANCER [Z12.11]

## Provider Details

Provider	NPI
Magana, Jose L (M.D.), M.D.	1821335118

## Specimen Information

ID	Type	Source	Collected By
—	—	STOOL	—

## Indications

SCREENING FOR COLON CANCER [Z12.11 (ICD-10-CM)]

END OF ENCOUNTER

06/12/2018 - Letter (Out) in HEALTH EDUCATION

## Visit Information

## Provider Information

## Encounter Provider

Colbert, Dana Starr

## Department

Name	Address	Phone
HEALTH EDUCATION	17296 SLOVER AVENUE Fontana CA 92337	909-609-3000

## Letters

## OUTREACH by Colbert, Dana Starr on 6/12/2018

Status: Sent

Comments: Diabetes Classes

Letter body:



Date: 6/12/2018

MRN: 000007877387

Sherry Chowdhury

**06/12/2018 - Letter (Out) in HEALTH EDUCATION (continued)**

**Letters (continued)**

15428 Morada Rd  
Victorville CA 92394-1937

Dear Ms. Chowdhuary:

The Health Education Department has received a referral from your physician recommending that you enroll in the Living Well with Diabetes classes. This is a four class series, each class is two hours in length. The information presented in the Living Well with Diabetes classes, will provide you with information on:

- Self-blood-glucose monitoring**
- Survival skills**
- Sick day rules**
- Travel tips**
- Healthy meal planning**

We invite you to call the Health Education Department today to schedule an appointment for the Living Well with Diabetes classes. For your convenience English or Spanish classes are available morning, afternoon, and evening.

Please call (909) 609-3000, between the hours of 8:30am and 4:30pm, Monday through Friday.

Sincerely,

Health Education Department  
Kaiser Permanente  
17296 Slover Ave., Palm Court 1  
Fontana, CA 92337

ct

**END OF ENCOUNTER**

**06/22/2018 - Telephone in HOV RADIOLOGY**

**Visit Information**

**Nursing Assessment**

No Nursing Assessment available for this encounter.

**Questionnaires**

No completed forms available for this encounter.

**06/22/2018 - Telephone in HOV RADIOLOGY (continued)****Visit Information (continued)****Clinical Notes****Telephone Encounter****Davis, Vicki at 6/22/2018 1704**Author: Davis, Vicki  
Filed: 6/22/2018 5:05 PM  
Status: SignedService: —  
Encounter Date: 6/22/2018  
Editor: Davis, VickiAuthor Type: —  
Creation Time: 6/22/2018 5:04 PM

This is the 1st Attempt by the Fontana Diagnostic Imaging Department to contact the patient for scheduling a MAMMO exam that was ordered by Dr. Magana. We were unable to schedule the patient because of left message to return my call on answering machine. # 81331264

Electronically signed by Davis, Vicki at 6/22/2018 5:05 PM

**Estrada, Sylvia at 6/30/2018 1920**Author: Estrada, Sylvia  
Filed: 6/30/2018 7:21 PM  
Status: SignedService: —  
Encounter Date: 6/22/2018  
Editor: Estrada, SylviaAuthor Type: —  
Creation Time: 6/30/2018 7:20 PM

This is the 2nd Attempt by the Fontana Diagnostic Imaging Department to contact the patient for scheduling a MAMO exam that was ordered by Dr. MAGANA. We were unable to schedule the patient because of left message to return my call on answering machine.

**ACC# 81331264****LS**

Electronically signed by Estrada, Sylvia at 6/30/2018 7:21 PM

**Letters****Letter by Estrada, Sylvia on 6/30/2018**Status: Open  
Letter body:

Sherry Chowdhuary  
15428 Morada Rd  
Victorville CA 92394-1937

6/30/2018  
Dear Sherry Chowdhuary

---

**06/22/2018 - Telephone in HOV RADIOLOGY (continued)**

---

**Letters (continued)**

---

---

We have been unable to reach you to schedule an appointment for the Mammogram exam that your Doctor ordered for you.

Please call us at (909) 427-3914 during the business hours of 7:00 am to 7:00 pm, everyday, to schedule this appointment. If we do not hear from you within 30 days, your exam may expire. If, after that time, you wish to have this exam you will need to contact your Doctor to have a new order written.

If your appointment has already taken place or is scheduled for the near future please disregard this notice.

Thank you.

Sincerely,

Radiology Department  
Fontana/Ontario Medical Centers

06/22/2018 - Telephone in HOV RADIOLOGY (continued)

## AFTER VISIT SUMMARY

Sherry Chowdhuary MRN: 000007877387



6/22/2018 HOV RADIOLOGY

## Today's Visit

You saw Vicki J Davis on Friday June 22, 2018.

## What's Next

You currently have no upcoming appointments scheduled.

## Medications

## Common Medication Direction Abbreviations

PO = Orally, QD = Once/day, BID = Twice/day, TID = 3x/day, QID = 4x/day, PRN = as needed  
 QHS = Every night at bedtime, AC = Before meals, PC = After meals, c = With, s = Without

## Allergies as of 6/22/2018

Reviewed by Hernandez Rubio, Alisia (L.V.N.), L.V.N. on 6/4/2018

	Severity	Noted	Reaction Type	Reactions
Lisinopril Cough	Not Specified	12/08/2008		Other

## General Information

## SKIP THE TRIP. Have our pharmacy come to you!

New and refill prescriptions mailed to your home.

## When using the mail order option for obtaining prescriptions:

- **You must be able to wait 7 days** before starting a new, mail-order prescription. Medications needed before 7 days should be filled at the pharmacy. Ask the pharmacist if you have questions.
- You will need to have a **credit card** on file to use the mail-order option, unless you have dual medical coverage or have MediCal health benefits. You may bring a credit card to the pharmacy to be placed on file or enter while ordering on line.
- For most medications that are meant to be refilled every 30 days, filling the prescription by mail **you can obtain a 3-month supply** for just 2 months of copay!

## 4 ways to receive prescriptions by mail:

Sherry Chowdhuary (MRN: 000007877387) • Printed at 8/13/19 2:56 PM

Page 1 of 3 Epic

This is confidential information. Do not throw away in a Kaiser Permanente trash can.

**06/22/2018 - Telephone in HOV RADIOLOGY (continued)**

- If **checking-in at the Pharmacy**, ask for the mail order option to avoid waiting for the prescriptions to be filled. This is available only for medications not needed within the next 7 days.
- **Go to [kp.org/Rxrefill](http://kp.org/Rxrefill)**. After signing into [kp.org](http://kp.org), you will be brought to the Pharmacy Center.
- Use the **Kaiser Permanente app** for your mobile device. Find and download the app by searching for Kaiser Permanente on the Apple Store or the Google App Store.
- **Call (866) 206-2983** and be sure to have your medical record number and the prescription number located on the medication label ready when you call.

**You must be registered on KP.ORG to order prescriptions online or through the KP app.  
Not registered yet? Go to [KP.ORG/REGISTERNOW](http://KP.ORG/REGISTERNOW) to get started.**

**For questions, call member services at**

[800-464-4000](tel:8004644000) or TTY [711](tel:711)  
[800-788-0616](tel:8007880616) (Spanish)  
[800-757-7585](tel:8007577585) (Chinese dialects)

**Hours**

Open 7 days a week  
 24 hours a day  
 Closed holidays

**Medicare members**

[800-443-0815](tel:8004430815) or TTY [711](tel:711)

**Hours**

Open 7 days a week  
 from 8 a.m. to 8 p.m.

**Protect yourself from the flu. Get vaccinated.**

The flu is a serious, contagious illness caused by influenza viruses. Anyone can get the flu. It can cause mild to severe illness. The best way to prevent the flu is by getting a flu shot each year. The CDC and Kaiser Permanente recommend everyone 6 months and older get a flu shot every year.

Flu shot clinics open in September. No appointment is necessary.

Flu shots are available at no charge to members at Kaiser Permanente medical facilities.

For information about hours, times, and locations, please visit [kp.org/flu](http://kp.org/flu) or call 1-866-70-NOFLU (1-866-706-6358).

**06/22/2018 - Telephone in HOV RADIOLOGY (continued)**

Adults should participate in at least 30 minutes, and children at least 60 minutes, of moderate exercise (such as brisk walking) for five or more days each week, unless instructed otherwise by your provider. For more information on the health benefits of walking please refer to <http://www.everybodywalk.org>. THRIVE!

Register at [www.kp.org](http://www.kp.org) to email your physician, renew prescriptions, request appointments, learn more about your personal health, or obtain tips for healthy living!

Save money and time! Get your refills for home delivery at [www.kp.org/refill](http://www.kp.org/refill)

**END OF ENCOUNTER**

**07/27/2018 - Ancillary Orders in FAMILY MEDICINE**

**Visit Information**

**Department**

## 07/27/2018 - Ancillary Orders in FAMILY MEDICINE (continued)

## Visit Information (continued)

Name	Address	Phone
FAMILY MEDICINE	14011 PARK AVE Victorville CA 92392-2413	833-574-2273

## END OF ENCOUNTER

## 07/27/2018 - Ancillary Orders in FAMILY MEDICINE

## Visit Information

## Provider Information

## Encounter Provider

Magana, Jose L (M.D.), M.D.

## Department

Name	Address	Phone
FAMILY MEDICINE	14011 PARK AVE Victorville CA 92392-2413	833-574-2273

## Reason for Visit

## Visit Diagnosis

Name	Code	Chronic?
ESSENTIAL HYPERTENSION	I10	Yes

## Other Orders

## Medications

## Atenolol (TENORMIN) 25 mg Oral Tab [889308174] (Discontinued)

Electronically signed by: Interface, Scal\_ Pharmacy on 07/27/18 0000

Status: Discontinued

Ordering user: Interface, Scal\_ Pharmacy 07/27/18 0000

Authorized by: Magana, Jose L (M.D.), M.D.

Ordering mode: Standard

Frequency: 07/27/18 - 04/15/19

Class: Fill Later

Discontinued by: Interface, Scal\_ Pharmacy 04/15/19 1329 [Replaced by Pharmacy]

Diagnoses

ESSENTIAL HTN [I10] - ESSENTIAL HYPERTENSION

## Provider Details

Provider	NPI
Magana, Jose L (M.D.), M.D.	1821335118
PHARMACY INTERFACE	—

## Indications

ESSENTIAL HTN [I10 (ICD-10-CM)]

## END OF ENCOUNTER

## 08/01/2018 - Orders Only in COMPLETE CARE

## Visit Information

## Provider Information

## Encounter Provider



## 08/01/2018 - Orders Only in COMPLETE CARE (continued)

## Visit Information (continued)

Magana, Jose L (M.D.), M.D.

## Department

Name	Address	Phone
COMPLETE CARE	10800 MAGNOLIA AVE Riverside CA 92505-3043	833-574-2273

## Reason for Visit

## Visit Diagnosis

- CKD STAGE 1 (GFR >=90) [N18.1]

## Labs

## CREATININE [890974857] (Completed)

Electronically signed by: Program, Complete Care on 08/01/18 2129 Status: Completed

Ordering user: Program, Complete Care 08/01/18 2129

Authorized by: Magana, Jose L (M.D.), M.D.

Ordering mode: Standard

Frequency: Routine 08/01/18 -

Class: Normal

Quantity: 1

Diagnoses

CKD STAGE 1 (GFR &gt;=90) [N18.1]

## Provider Details

Provider	NPI
Magana, Jose L (M.D.), M.D.	1821335118

## Specimen Information

ID	Type	Source	Collected By
—	—	BLOOD	—

## Indications

CKD STAGE 1 (GFR &gt;=90) [N18.1 (ICD-10-CM)]

## Indications

CKD STAGE 1 (GFR &gt;=90) [N18.1 (ICD-10-CM)]

## MICROALBUMIN, URINE [890974858] (Completed)

Electronically signed by: Program, Complete Care on 08/01/18 2129 Status: Completed

Ordering user: Program, Complete Care 08/01/18 2129

Authorized by: Magana, Jose L (M.D.), M.D.

Ordering mode: Standard

Frequency: Routine 08/01/18 -

Class: Normal

Quantity: 1

Diagnoses

CKD STAGE 1 (GFR &gt;=90) [N18.1]

## Provider Details

Provider	NPI
Magana, Jose L (M.D.), M.D.	1821335118

## Specimen Information

ID	Type	Source	Collected By
—	—	URINE	—

## Indications

CKD STAGE 1 (GFR &gt;=90) [N18.1 (ICD-10-CM)]

## MICROALBUMIN, URINE [891025753] (Abnormal)

Resulted: 09/08/18 0507, Result status: Final result

## 08/01/2018 - Orders Only in COMPLETE CARE (continued)

## Labs (continued)

Order status: Completed  
Collected by: Patient,Collect 09/07/18 1742Filed by: Interface, Scal\_Lab\_Cerner 09/08/18 0507  
Resulting lab: SCPMG REGIONAL REFERENCE  
LABORATORIES, CLINICAL PATHOLOGY - CHINO HILLSNarrative:  
RMS ACCN: 641722780  
Acknowledged by: Toma, Maged Abdelmassieh (M.D.), M.D. on 09/09/18 1747

## Components

Component	Value	Reference Range	Flag	Lab
MICROALBUMIN, UR, QN, DETECTION LIMIT <= 20 MG/L	292.2	<=120.0 mg/L	H ^	SCPMG
CREATININE, URINE	272.2	15.0 - 278.0 mg/dL	—	SCPMG
MICROALBUMIN/CREATININE, URINE	107.3	<=29.9 mcg/mg Creat	H ^	SCPMG

Comment:

Threshold to diagnose Microalbuminuria:

Microalbumin-Random: &gt;29.0 mcg/mg Creat

Two or more positive tests are required to diagnose microalbuminuria.

## Recipients

Magana, Jose L (M.D.), M.D.

Added By?	Delivery Method	Outcome	Message ID	Address Source
Scheme	In Basket	Result sent	416672872	Primary Address

## Testing Performed By

Lab - Abbreviation	Name	Director	Address	Valid Date Range
1753 - SCPMG	SCPMG REGIONAL REFERENCE LABORATORIES, CLINICAL PATHOLOGY - CHINO HILLS	David Quam, MD	13000 Peyton Drive Chino Hills CA 91709	06/01/17 0325 - 03/28/19 2201

## MICROALBUMIN, URINE [891025753] (Abnormal)

Resulted: 09/08/18 0507, Result status: Final result

Order status: Completed  
Collected by: Patient,Collect 09/07/18 1742Filed by: Interface, Scal\_Lab\_Cerner 09/08/18 0507  
Resulting lab: SCPMG REGIONAL REFERENCE  
LABORATORIES, CLINICAL PATHOLOGY - CHINO HILLSNarrative:  
RMS ACCN: 641722780

## Components

Component	Value	Reference Range	Flag	Lab
MICROALBUMIN, UR, QN, DETECTION LIMIT <= 20 MG/L	292.2	<=120.0 mg/L	H ^	SCPMG
CREATININE, URINE	272.2	15.0 - 278.0 mg/dL	—	SCPMG
MICROALBUMIN/CREATININE, URINE	107.3	<=29.9 mcg/mg Creat	H ^	SCPMG

Comment:

Threshold to diagnose Microalbuminuria:

08/01/2018 - Orders Only in COMPLETE CARE (continued)

## Labs (continued)

Microalbumin-Random: &gt;29.0 mcg/mg Creat

Two or more positive tests are required to diagnose microalbuminuria.

## Reviewed by

Toma, Maged Abdelmassieh (M.D.), M.D. on 09/09/18 1748  
Toma, Maged Abdelmassieh (M.D.), M.D. on 09/09/18 1747

## Recipients

Magana, Jose L (M.D.), M.D.

Added By?	Delivery Method	Outcome	Message ID	Address Source
Scheme	In Basket	Result sent	416672872	Primary Address

## Testing Performed By

Lab - Abbreviation	Name	Director	Address	Valid Date Range
1753 - SCPMG	SCPMG REGIONAL REFERENCE LABORATORIES, CLINICAL PATHOLOGY - CHINO HILLS	David Quam, MD	13000 Peyton Drive Chino Hills CA 91709	06/01/17 0325 - 03/28/19 2201

## MICROALBUMIN, URINE [891025753] (Abnormal)

Resulted: 09/08/18 0507, Result status: Final result

Order status: Completed  
Collected by: Patient,Collect 09/07/18 1742Filed by: Interface, Scal\_Lab\_Cerner 09/08/18 0507  
Resulting lab: SCPMG REGIONAL REFERENCE LABORATORIES, CLINICAL PATHOLOGY - CHINO HILLSNarrative:  
RMS ACCN: 641722780

## Components

Component	Value	Reference Range	Flag	Lab
MICROALBUMIN/CREATININE, URINE	107.3	<=29.9 mcg/mg Creat	H ^	SCPMG

Comment:

Threshold to diagnose Microalbuminuria:

Microalbumin-Random: &gt;29.0 mcg/mg Creat

Two or more positive tests are required to diagnose microalbuminuria.

## Reviewed by

Toma, Maged Abdelmassieh (M.D.), M.D. on 09/09/18 1748  
Toma, Maged Abdelmassieh (M.D.), M.D. on 09/09/18 1747

## Recipients

Magana, Jose L (M.D.), M.D.

Added By?	Delivery Method	Outcome	Message ID	Address Source
Scheme	In Basket	Result sent	416672872	Primary

08/01/2018 - Orders Only in COMPLETE CARE (continued)

Labs (continued)

Address

## Testing Performed By

Lab - Abbreviation	Name	Director	Address	Valid Date Range
1753 - SCPMG	SCPMG REGIONAL REFERENCE LABORATORIES, CLINICAL PATHOLOGY - CHINO HILLS	David Quam, MD	13000 Peyton Drive Chino Hills CA 91709	06/01/17 0325 - 03/28/19 2201

## MICROALBUMIN, URINE [891025753]

Resulted: 09/08/18 0441, Result status: In process

Order status: Completed

Filed by: Interface, Scal\_Lab 09/08/18 0441

Collected by: Patient,Collect 09/07/18 1742

Narrative:

RMS ACCN: 641722780

## Reviewed by

Toma, Maged Abdelmassieh (M.D.), M.D. on 09/09/18 1748

Toma, Maged Abdelmassieh (M.D.), M.D. on 09/09/18 1747

## Indications

CKD STAGE 1 (GFR &gt;=90) [N18.1 (ICD-10-CM)]

## ELECTROLYTE PANEL (NA, K, CL, CO2) [890974859] (Completed)

Electronically signed by: Program, Complete Care on 08/01/18 2129

Status: Completed

Ordering user: Program, Complete Care 08/01/18 2129

Authorized by: Magana, Jose L (M.D.), M.D.

Ordering mode: Standard

Frequency: Routine 08/01/18 -

Class: Normal

Quantity: 1

Diagnoses

CKD STAGE 1 (GFR &gt;=90) [N18.1]

## Provider Details

Provider	NPI
Magana, Jose L (M.D.), M.D.	1821335118

## Specimen Information

ID	Type	Source	Collected By
—	—	BLOOD	—

## Indications

CKD STAGE 1 (GFR &gt;=90) [N18.1 (ICD-10-CM)]

## Indications

CKD STAGE 1 (GFR &gt;=90) [N18.1 (ICD-10-CM)]

END OF ENCOUNTER

08/01/2018 - Released Future/Standing Orders in COMPLETE CARE

Visit Information

## 08/01/2018 - Released Future/Standing Orders in COMPLETE CARE (continued)

## Visit Information (continued)

## Provider Information

## Encounter Provider

Magana, Jose L (M.D.), M.D.

## Department

Name	Address	Phone
COMPLETE CARE	10800 MAGNOLIA AVE Riverside CA 92505-3043	833-574-2273

## Reason for Visit

## Visit Diagnosis

- CKD STAGE 1 (GFR >=90) [N18.1]

## Labs

## CREATININE [891025752] (Discontinued)

Electronically signed by: Program, Complete Care on 08/01/18 2129 Status: Discontinued  
 Ordering user: Program, Complete Care 08/01/18 2129 Authorized by: Magana, Jose L (M.D.), M.D.  
 Ordering mode: Standard  
 Frequency: Routine 08/01/18 - Class: Normal  
 Quantity: 1 Instance released by: Program, Complete Care (auto-released)  
 8/2/2018 12:21 AM

Discontinued by: Interface, Scal\_Lab 09/07/18 1702 [Other (DUPLICATE-RESULTS PENDING FOR ANOTHER ACTIVE ORDER)]

## Diagnoses

CKD STAGE 1 (GFR &gt;=90) [N18.1]

## Provider Details

Provider	NPI
Magana, Jose L (M.D.), M.D.	1821335118

## Specimen Information

ID	Type	Source	Collected By
641722776	—	BLOOD	—

## Indications

CKD STAGE 1 (GFR &gt;=90) [N18.1 (ICD-10-CM)]

## ELECTROLYTE PANEL (NA, K, CL, CO2) [891025754] (Discontinued)

Electronically signed by: Program, Complete Care on 08/01/18 2129 Status: Discontinued  
 Ordering user: Program, Complete Care 08/01/18 2129 Authorized by: Magana, Jose L (M.D.), M.D.  
 Ordering mode: Standard  
 Frequency: Routine 08/01/18 - Class: Normal  
 Quantity: 1 Instance released by: Program, Complete Care (auto-released)  
 8/2/2018 12:21 AM

Discontinued by: Interface, Scal\_Lab 09/07/18 1702 [Other (DUPLICATE-RESULTS PENDING FOR ANOTHER ACTIVE ORDER)]

## Diagnoses

CKD STAGE 1 (GFR &gt;=90) [N18.1]

## Provider Details

Provider	NPI
Magana, Jose L (M.D.), M.D.	1821335118

## Specimen Information

ID	Type	Source	Collected By
641722776	—	BLOOD	—

## Indications

**08/01/2018 - Released Future/Standing Orders in COMPLETE CARE (continued)**

**Labs (continued)**

CKD STAGE 1 (GFR >=90) [N18.1 (ICD-10-CM)]

**MICROALBUMIN, URINE [891025753] (Final result)**

Electronically signed by: **Program, Complete Care on 08/01/18 2129** Status: **Completed**

This order may be acted on in another encounter.

Ordering user: Program, Complete Care 08/01/18 2129

Authorized by: Magana, Jose L (M.D.), M.D.

Ordering mode: Standard

Frequency: Routine 08/01/18 -

Class: Normal

Quantity: 1

Lab status: Final result

Instance released by: Program, Complete Care (auto-released) 8/2/2018 12:21 AM

Diagnoses

CKD STAGE 1 (GFR >=90) [N18.1]

**Provider Details**

Provider	NPI
Magana, Jose L (M.D.), M.D.	1821335118

**Specimen Information**

ID	Type	Source	Collected By
C0000220182500 67964	—	URINE	Patient,Collect 09/07/18 1742

**MICROALBUMIN, URINE [891025753] (Abnormal)**

Resulted: 09/08/18 0507, Result status: Final result

Order status: Completed

Filed by: Interface, Scal\_Lab\_Cerner 09/08/18 0507

Collected by: Patient,Collect 09/07/18 1742

Resulting lab: SCPMG REGIONAL REFERENCE  
 LABORATORIES, CLINICAL PATHOLOGY - CHINO HILLS

Narrative:

RMS ACCN: 641722780

Acknowledged by: Toma, Maged Abdelmassieh (M.D.), M.D. on 09/09/18 1747

**Components**

Component	Value	Reference Range	Flag	Lab
MICROALBUMIN, UR, QN, DETECTION LIMIT <= 20 MG/L	292.2	<=120.0 mg/L	H ^	SCPMG
CREATININE, URINE	272.2	15.0 - 278.0 mg/dL	—	SCPMG
MICROALBUMIN/CREATININE, URINE	107.3	<=29.9 mcg/mg Creat	H ^	SCPMG

Comment:

Threshold to diagnose Microalbuminuria:

Microalbumin-Random: >29.0 mcg/mg Creat

Two or more positive tests are required to diagnose microalbuminuria.

**Recipients**

Magana, Jose L (M.D.), M.D.

Added By?	Delivery Method	Outcome	Message ID	Address Source
Scheme	In Basket	Result sent	416672872	Primary Address

**Testing Performed By**

Lab - Abbreviation	Name	Director	Address	Valid Date Range
1753 - SCPMG	SCPMG REGIONAL	David Quam, MD	13000 Peyton Drive	06/01/17 0325 - 03/28/19 2201

**08/01/2018 - Released Future/Standing Orders in COMPLETE CARE (continued)**

**Labs (continued)**

REFERENCE  
LABORATORIES,  
CLINICAL  
PATHOLOGY -  
CHINO HILLS  
Chino Hills CA 91709

**MICROALBUMIN, URINE [891025753] (Abnormal)**

Resulted: 09/08/18 0507, Result status: Final result

Order status: Completed  
Collected by: Patient,Collect 09/07/18 1742

Filed by: Interface, Scal\_Lab\_Cerner 09/08/18 0507  
Resulting lab: SCPMG REGIONAL REFERENCE  
LABORATORIES, CLINICAL PATHOLOGY - CHINO HILLS

Narrative:  
RMS ACCN: 641722780

**Components**

Component	Value	Reference Range	Flag	Lab
MICROALBUMIN, UR, QN, DETECTION LIMIT <= 20 MG/L	292.2	<=120.0 mg/L	H ^	SCPMG
CREATININE, URINE	272.2	15.0 - 278.0 mg/dL	—	SCPMG
MICROALBUMIN/CREATININE, URINE	107.3	<=29.9 mcg/mg Creat	H ^	SCPMG

Comment:

Threshold to diagnose Microalbuminuria:

Microalbumin-Random: >29.0 mcg/mg Creat

Two or more positive tests are required to diagnose microalbuminuria.

**Reviewed by**

Toma, Maged Abdelmassieh (M.D.), M.D. on 09/09/18 1748  
Toma, Maged Abdelmassieh (M.D.), M.D. on 09/09/18 1747

**Recipients**

**Magana, Jose L (M.D.), M.D.**

Added By?	Delivery Method	Outcome	Message ID	Address Source
Scheme	In Basket	Result sent	416672872	Primary Address

**Testing Performed By**

Lab - Abbreviation	Name	Director	Address	Valid Date Range
1753 - SCPMG	SCPMG REGIONAL REFERENCE LABORATORIES, CLINICAL PATHOLOGY - CHINO HILLS	David Quam, MD	13000 Peyton Drive Chino Hills CA 91709	06/01/17 0325 - 03/28/19 2201

**MICROALBUMIN, URINE [891025753] (Abnormal)**

Resulted: 09/08/18 0507, Result status: Final result

Order status: Completed  
Collected by: Patient,Collect 09/07/18 1742

Filed by: Interface, Scal\_Lab\_Cerner 09/08/18 0507  
Resulting lab: SCPMG REGIONAL REFERENCE  
LABORATORIES, CLINICAL PATHOLOGY - CHINO HILLS

Narrative:  
RMS ACCN: 641722780

08/01/2018 - Released Future/Standing Orders in COMPLETE CARE (continued)

## Labs (continued)

## Components

Component	Value	Reference Range	Flag	Lab
MICROALBUMIN/CREATININE, URINE	107.3	<=29.9 mcg/mg Creat	H ^	SCPMG

Comment:

Threshold to diagnose Microalbuminuria:

Microalbumin-Random: &gt;29.0 mcg/mg Creat

Two or more positive tests are required to diagnose microalbuminuria.

## Reviewed by

Toma, Maged Abdelmassieh (M.D.), M.D. on 09/09/18 1748  
Toma, Maged Abdelmassieh (M.D.), M.D. on 09/09/18 1747

## Recipients

Magana, Jose L (M.D.), M.D.

Added By?	Delivery Method	Outcome	Message ID	Address Source
Scheme	In Basket	Result sent	416672872	Primary Address

## Testing Performed By

Lab - Abbreviation	Name	Director	Address	Valid Date Range
1753 - SCPMG	SCPMG REGIONAL REFERENCE LABORATORIES, CLINICAL PATHOLOGY - CHINO HILLS	David Quam, MD	13000 Peyton Drive Chino Hills CA 91709	06/01/17 0325 - 03/28/19 2201

## MICROALBUMIN, URINE [891025753]

Resulted: 09/08/18 0441, Result status: In process

Order status: Completed

Filed by: Interface, Scal\_Lab 09/08/18 0441

Collected by: Patient,Collect 09/07/18 1742

Narrative:

RMS ACCN: 641722780

## Reviewed by

Toma, Maged Abdelmassieh (M.D.), M.D. on 09/09/18 1748  
Toma, Maged Abdelmassieh (M.D.), M.D. on 09/09/18 1747

## Indications

CKD STAGE 1 (GFR &gt;=90) [N18.1 (ICD-10-CM)]

## All Reviewers List

Toma, Maged Abdelmassieh (M.D.), M.D. on 9/9/2018 17:48  
Toma, Maged Abdelmassieh (M.D.), M.D. on 9/9/2018 17:47

END OF ENCOUNTER



08/01/2018 - Released Future/Standing Orders in COMPLETE CARE (continued)

09/07/2018 - Office Visit in URGENT CARE

## Visit Information

## Provider Information

Encounter Provider	Authorizing Provider
Charoen, Charinda (P.A.), P.A.	Charoen, Charinda (P.A.), P.A.

## Department

Name	Address	Phone
URGENT CARE	14011 PARK AVE Victorville CA 92392-2413	833-574-2273

## Level of Service

Level of Service
OUTPT NEW LEVEL 2

## Reason for Visit

## Chief Complaint

- DIZZY (X 5 days, per patient only when she drives, per patient needs to use glasses but does not have any)

## Visit Diagnoses

- DECLINES INFLUENZA VACCINATION [Z28.20]
- DIZZINESS (primary) [R42]
- TRICHOMONAS INFECTION [A59.9]

## Vitals

Vital Signs				Most recent update: 9/7/2018 4:35 PM	
BP	Pulse	Temp	Resp	Ht	
114/69 (BP)	58	97.2 °F (36.2 °C)	16	5' 1" (1.549 m)	
Location: LA-LEFT ARM, BP Patient Position: STANDING, Cuff Size: Large Adult					
Wt	SpO2	BMI			
195 lb 1.7 oz (88.5 kg)	94%	36.87 kg/m <sup>2</sup>			

## Clinical Notes

## Nursing Note

Orozco, Priscilla Y (L.V.N.), L.V.N. at 9/7/2018 1627

Author: Orozco, Priscilla Y (L.V.N.),  
L.V.N.  
Filed: 9/7/2018 4:30 PM  
Status: Signed

Service: —

Encounter Date: 9/7/2018  
Editor: Orozco, Priscilla Y (L.V.N.), L.V.N. (LICENSED VOCATIONAL NURSE)

Author Type: LICENSED VOCATIONAL NURSE

Creation Time: 9/7/2018 4:27 PM

Left eye: 20/25 pin hole  
Right eye: 20/25 pin hole  
Both eyes: 20/25

Other comment:no correction

09/07/2018 - Office Visit in URGENT CARE (continued)

## Clinical Notes (continued)

Performed by:  
PRISCILLA Y OROZCO LVN  
9/7/2018  
4:27 PM

Electronically signed by Orozco, Priscilla Y (L.V.N.), L.V.N. at 9/7/2018 4:30 PM

## Progress Notes

Charoen, Charinda (P.A.), P.A. at 9/7/2018 1711

Author: Charoen, Charinda (P.A.), P.A.	Service: —	Author Type: PHYSICIAN ASSISTANT (P.A.)
Filed: 9/7/2018 8:36 PM	Encounter Date: 9/7/2018	Creation Time: 9/7/2018 5:11 PM
Status: Signed	Editor: Charoen, Charinda (P.A.), P.A. (PHYSICIAN ASSISTANT (P.A.))	

## SUBJECTIVE:

Sherry Chowdhuary is a 54 year old female

## Chief Complaint

Patient presents with

- DIZZY

*X 5 days, per patient only when she drives, per patient needs to use glasses but does not have any*

## Allergies

Allergen

- Lisinopril  
Cough

Reactions

Other

Last Admit Date: 01/24/2007

## History:

Patient c/o dizziness while driving last week

Not associated with any room spinning, n/v

Only when she drives 'on the freeway'

No pain associated, no weakness, shortness of breath, chest pain, palpitations, vision changes

Currently not symptomatic.

Outpatient Prescriptions Marked as Taking for the 9/7/18 encounter (Office Visit) with Charoen, Charinda (P.A.), P.A.

Medication

Sig

- metroNIDAZOLE (FLAGYL) 500 mg Oral Tab Take 1 tablet by mouth 2 times a day for 7 days

- Atenolol (TENORMIN) 25 mg Oral Tab Take 2 tablets by mouth 2 times a day

09/07/2018 - Office Visit in URGENT CARE (continued)

## Clinical Notes (continued)

• Atorvastatin (LIPITOR) 40 mg Oral Tab	Take 1 tablet orally daily at bedtime to help lower cholestrol and help keep arteries open
• Acetaminophen (TYLENOL) 500 mg Oral Tab	2 TABS orally every 6 Hours for PAIN OR FEVER. DO NOT EXCEED 6 TABLETS IN 24 HOURS
• Losartan (COZAAR) 50 mg Oral Tab	Take 1 tablet by mouth daily for hypertension
• NIFEdipine (PROCARDIA XL/NIFEDICAL XL) 60 mg Oral TR24 SR TAB	Take 2 tablets by mouth daily
• ASPIRIN 81 MG ORAL TBEC DR TAB	None Entered

## History

## Smoking Status

- Never Smoker

## Smokeless Tobacco

- Never Used

## Review of Systems

Constitutional: Negative for chills and fever.

Eyes: Negative for blurred vision, double vision and discharge.

Cardiovascular: Negative for chest pain and palpitations.

Respiratory: Negative for shortness of breath.

Gastrointestinal: Negative for nausea and vomiting.

Neurological: Positive for dizziness. Negative for tingling, tremors, sensory change, speech change, focal weakness, seizures, loss of consciousness and headaches.

## OBJECTIVE:

BP 114/69 (BP Location: LA-LEFT ARM, BP Patient Position: STANDING, Cuff Size: Large Adult) | Pulse 58 | Temp 97.2 °F (36.2 °C) (Temporal) | Resp 16 | Ht 5' 1" (1.549 m) | Wt 195 lb 1.7 oz (88.5 kg) | SpO2 94% | BMI 36.87 kg/m<sup>2</sup>

Estimated body mass index is 36.87 kg/m<sup>2</sup> as calculated from the following:

Height as of this encounter: 5' 1" (1.549 m).

Weight as of this encounter: 195 lb 1.7 oz (88.5 kg).

## Physical Exam

Constitutional: She is oriented to person, place, and time and well-developed, well-nourished, and in no distress.

## HENT:

Head: Normocephalic and atraumatic.

Right Ear: External ear normal.

Left Ear: External ear normal.

Mouth/Throat: Oropharynx is clear and moist.

Cardiovascular: Normal rate.

Pulmonary/Chest: Effort normal and breath sounds normal.

Musculoskeletal: Normal range of motion.

Neurological: She is alert and oriented to person, place, and time.

09/07/2018 - Office Visit in URGENT CARE (continued)

**Clinical Notes (continued)**

**ASSESSMENT**

**Encounter Diagnoses**

Code	Name	Primary?
• R42	DIZZINESS	Yes
• Z28.20	DECLINES INFLUENZA VACCINATION	
• A59.9	TRICHOMONAS INFECTION	

**PLAN:**

**Orders Placed This Encounter**

- CBC W AUTOMATED DIFFERENTIAL
- ELECTROLYTE PANEL (NA, K, CL, CO2)
- CREATININE
- BUN
- TSH
- URINALYSIS, AUTOMATED
- GLUCOSE
- WBC AUTOMATED DIFFERENTIAL
- URINALYSIS, MICROSCOPY
- metroNIDAZOLE (FLAGYL) 500 mg Oral Tab
  - Sig: Take 1 tablet by mouth 2 times a day for 7 days
  - Dispense: 14
  - Refill: 0
  - Order Specific Question: Is this medication for a workers' compensation condition?
  - Answer: No

**Recent Labs**

	09/07/18
	1702
WBC	9.1
HGB	13.2
HCT	40.1
PLT	313
NEUT	60.6
LYMPH	30.4   2.76
MONO	0.62   6.8
BASO	0.05
BASOPC	0.6
EOS	1.7   0.15
MCV	75.9*
RBC	5.28
ANC	5.51

K 3.7 09/07/2018  
 NA 138 09/07/2018  
 CL 100 09/07/2018  
 CO2 30 09/07/2018  
 CREAT 0.83 09/07/2018  
 BUN 13 09/07/2018  
 TSH pending

09/07/2018 - Office Visit in URGENT CARE (continued)

## Clinical Notes (continued)

Unsure what causes her dizziness only while driving at this time. Advised to f/u with PCP for further evaluation

Urine showed trichomonas so she was treated

Drink plenty of fluid. No alcohol x 7 days

To ED if worse

I have addressed all questions and concerns with the patient, spouse, parent. An UC visit does not replace visits to your doctor. Exams and tests are preliminary studies and do not replace ongoing care. See your doctor as indicated above, return sooner to the UC or see your doctor if worse. All required follow up regarding today's visit has been discussed and reviewed. The patient verbalizes and consents to the follow up care and plan of care offered.

Electronically signed by:  
CHARINDA CHAROEN PA  
9/7/2018  
5:11 PM

Electronically signed by Charoen, Charinda (P.A.), P.A. at 9/7/2018 8:36 PM

## Labs

## CBC W AUTOMATED DIFFERENTIAL [903210051] (Final result)

Electronically signed by: Charoen, Charinda (P.A.), P.A. on 09/07/18 1648 Status: Completed

This order may be acted on in another encounter.

Ordering user: Charoen, Charinda (P.A.), P.A. 09/07/18 1648

Authorized by: Charoen, Charinda (P.A.), P.A.

Ordering mode: Standard

Frequency: STAT 09/07/18 -

Class: Normal

Quantity: 1

Lab status: Final result

Diagnoses

DIZZINESS [R42]

## Provider Details

Provider	NPI
Charoen, Charinda (P.A.), P.A.	1437440625

## Specimen Information

ID	Type	Source	Collected By
C0000220182500 67938	—	BLOOD	Acevedo,Arleides 09/07/18 1702

## CBC W AUTOMATED DIFFERENTIAL [903210051] (Abnormal)

Resulted: 09/07/18 1709, Result status: Final result

Order status: Completed

Filed by: Interface, Scal Lab\_Cerner 09/07/18 1709

Collected by: Acevedo,Arleides 09/07/18 1702

Resulting lab: HIGH DESERT LABORATORY

Narrative:

RMS ACCN: 641722776

Acknowledged by: Charoen, Charinda (P.A.), P.A. on 09/07/18 2019

## Components

Component	Value	Reference Range	Flag	Lab
WBC'S AUTO	9.1	4.0 - 11.0 x1000/mcL	—	157
RBC, AUTO	5.28	4.20 - 5.40 Mill/mcL	—	157

## 09/07/2018 - Office Visit in URGENT CARE (continued)

## Labs (continued)

HGB	13.2	12.0 - 16.0 g/dL	—	157
HCT, AUTO	40.1	37.0 - 47.0 %	—	157
MCV	75.9	81.0 - 99.0 fL	L ↓	157
MCH	25.0	27.0 - 35.0 pg/cell	L ↓	157
MCHC	32.9	32.0 - 37.0 g/dL	—	157
RDW, BLOOD	16.5	11.5 - 14.5 %	H ↑	157
PLATELETS, AUTOMATED COUNT	313	130 - 400 x1000/mcL	—	157

## Recipients

Charoen, Charinda (P.A.), P.A.

Added By?	Delivery Method	Outcome	Message ID	Address Source
Scheme	In Basket	Result sent	416633542	Primary Address

## Testing Performed By

Lab - Abbreviation	Name	Director	Address	Valid Date Range
250 - 157	HIGH DESERT LABORATORY	Lingli Cai, MD	14011 Park Ave. VICTORVILLE CA 92392	02/21/17 1946 - 12/11/20 1118

## CBC W AUTOMATED DIFFERENTIAL [903210051]

Resulted: 09/07/18 1702, Result status: In process

Order status: Completed

Filed by: Interface, Scal\_Lab 09/07/18 1702

Collected by: Acevedo, Arleides 09/07/18 1702

Narrative:

RMS ACCN: 641722776

## Reviewed by

Charoen, Charinda (P.A.), P.A. on 09/09/18 0942

Charoen, Charinda (P.A.), P.A. on 09/09/18 0942

Charoen, Charinda (P.A.), P.A. on 09/07/18 2019

Charoen, Charinda (P.A.), P.A. on 09/07/18 2019

## Indications

DIZZINESS [R42 (ICD-10-CM)]

## All Reviewers List

Charoen, Charinda (P.A.), P.A. on 9/9/2018 09:42

Charoen, Charinda (P.A.), P.A. on 9/9/2018 09:42

Charoen, Charinda (P.A.), P.A. on 9/7/2018 20:19

Charoen, Charinda (P.A.), P.A. on 9/7/2018 20:19

## ELECTROLYTE PANEL (NA, K, CL, CO2) [903210052] (Final result)

Electronically signed by: Charoen, Charinda (P.A.), P.A. on 09/07/18 1648

Status: Completed

This order may be acted on in another encounter.

Ordering user: Charoen, Charinda (P.A.), P.A. 09/07/18 1648

Authorized by: Charoen, Charinda (P.A.), P.A.

Ordering mode: Standard

Frequency: STAT 09/07/18 -

Class: Normal

Quantity: 1

Lab status: Final result

Diagnoses

DIZZINESS [R42]

## Provider Details

09/07/2018 - Office Visit in URGENT CARE (continued)

## Labs (continued)

Provider	NPI
Charoen, Charinda (P.A.), P.A.	1437440625

## Specimen Information

ID	Type	Source	Collected By
C0000220182500 67938	—	BLOOD	Acevedo,Arleides 09/07/18 1702

ELECTROLYTE PANEL (NA, K, CL, CO2) [903210052] (Abnormal) Resulted: 09/07/18 1720, Result status: Final result

Order status: Completed Filed by: Interface, Scal\_Lab\_Cerner 09/07/18 1720  
Collected by: Acevedo,Arleides 09/07/18 1702 Resulting lab: HIGH DESERT LABORATORY

## Narrative:

RMS ACCN: 641722776

OTHER PROVIDERS HAVE RECEIVED THIS RESULT DUE TO DUPLICATE ORDERS FOR THIS TEST. YOU MAY HAVE ORDERED THIS EXACT TEST OR ONE OF ITS COMPONENTS. THUS, COORDINATION OF CARE IS NECESSARY. CLICK ON THE ORDER DETAILS HYPERLINK FOR INDICATION OF ALL PROVIDERS WHO HAVE RECEIVED NOTIFICATION OF THIS RESULT.

## Acknowledged by

Charoen, Charinda (P.A.), P.A. on 09/07/18 2019

Magana, Jose L (M.D.), M.D. on 09/10/18 0812

## Components

Component	Value	Reference Range	Flag	Lab
SODIUM	138	135 - 145 mEq/L	—	157
POTASSIUM	3.7	3.5 - 5.0 mEq/L	—	157
CHLORIDE	100	101 - 111 mEq/L	L v	157
CO2	30	21 - 31 mEq/L	—	157
ANION GAP (NA - (CL + CO2))	8	3 - 11 mEq/L	—	157

## CC List

Recipient	Modifier	Fax	Address	Added
Magana, Jose L (M.D.), M.D.	—	—	—	—

## Recipients

## Charoen, Charinda (P.A.), P.A.

Added By?	Delivery Method	Outcome	Message ID	Address Source
Scheme	In Basket	Result sent	416633542	Primary Address

## Magana, Jose L (M.D.), M.D.

Added By?	Delivery Method	Outcome	Message ID	Address Source
EpicCare CC List	In Basket	Result sent	416634910	Primary Address

## Testing Performed By

Lab - Abbreviation	Name	Director	Address	Valid Date Range
250 - 157	HIGH DESERT LABORATORY	Lingli Cai, MD	14011 Park Ave. VICTORVILLE CA 92392	02/21/17 1946 - 12/11/20 1118

ELECTROLYTE PANEL (NA, K, CL, CO2) [903210052] Resulted: 09/07/18 1702, Result status: In process

Order status: Completed Filed by: Interface, Scal\_Lab\_Cerner 09/07/18 1702  
Collected by: Acevedo,Arleides 09/07/18 1702

## Narrative:

## 09/07/2018 - Office Visit in URGENT CARE (continued)

## Labs (continued)

RMS ACCN: 641722776

OTHER PROVIDERS HAVE RECEIVED THIS RESULT DUE TO DUPLICATE ORDERS FOR THIS TEST. YOU MAY HAVE ORDERED THIS EXACT TEST OR ONE OF ITS COMPONENTS. THUS, COORDINATION OF CARE IS NECESSARY. CLICK ON THE ORDER DETAILS HYPERLINK FOR INDICATION OF ALL PROVIDERS WHO HAVE RECEIVED NOTIFICATION OF THIS RESULT.

## Reviewed by

Magana, Jose L (M.D.), M.D. on 09/10/18 0812  
 Magana, Jose L (M.D.), M.D. on 09/10/18 0812  
 Charoen, Charinda (P.A.), P.A. on 09/09/18 0942  
 Charoen, Charinda (P.A.), P.A. on 09/09/18 0942  
 Charoen, Charinda (P.A.), P.A. on 09/07/18 2019  
 Charoen, Charinda (P.A.), P.A. on 09/07/18 2019

## CC List

Recipient	Modifier	Fax	Address	Added
Magana, Jose L (M.D.), M.D.	—	—	—	—

## Indications

DIZZINESS [R42 (ICD-10-CM)]

## All Reviewers List

Magana, Jose L (M.D.), M.D. on 9/10/2018 08:12  
 Magana, Jose L (M.D.), M.D. on 9/10/2018 08:12  
 Charoen, Charinda (P.A.), P.A. on 9/9/2018 09:42  
 Charoen, Charinda (P.A.), P.A. on 9/9/2018 09:42  
 Charoen, Charinda (P.A.), P.A. on 9/7/2018 20:19  
 Charoen, Charinda (P.A.), P.A. on 9/7/2018 20:19

## CREATININE [903210053] (Final result)

Electronically signed by: Charoen, Charinda (P.A.), P.A. on 09/07/18 1648 Status: Completed

This order may be acted on in another encounter.

Ordering user: Charoen, Charinda (P.A.), P.A. 09/07/18 1648

Authorized by: Charoen, Charinda (P.A.), P.A.

Ordering mode: Standard

Frequency: STAT 09/07/18 -

Class: Normal

Quantity: 1

Lab status: Final result

Diagnoses

DIZZINESS [R42]

## Provider Details

Provider	NPI
Charoen, Charinda (P.A.), P.A.	1437440625

## Specimen Information

ID	Type	Source	Collected By
C0000220182500 67938	—	BLOOD	Acevedo,Arleides 09/07/18 1702

## CREATININE [903210053]

Resulted: 09/07/18 1720, Result status: Final result

Order status: Completed

Filed by: Interface, Scal\_Lab\_Cerner 09/07/18 1720

Collected by: Acevedo,Arleides 09/07/18 1702

Resulting lab: HIGH DESERT LABORATORY

Narrative:

RMS ACCN: 641722776

OTHER PROVIDERS HAVE RECEIVED THIS RESULT DUE TO DUPLICATE ORDERS FOR THIS TEST. YOU MAY HAVE ORDERED THIS EXACT TEST OR ONE OF ITS COMPONENTS. THUS, COORDINATION OF CARE IS NECESSARY. CLICK ON THE ORDER DETAILS HYPERLINK FOR INDICATION OF ALL PROVIDERS WHO HAVE RECEIVED NOTIFICATION OF THIS RESULT.

Acknowledged by



## 09/07/2018 - Office Visit in URGENT CARE (continued)

## Labs (continued)

Charoen, Charinda (P.A.), P.A. on 09/07/18 2019  
Magana, Jose L (M.D.), M.D. on 09/10/18 0812

## Components

Component	Value	Reference Range	Flag	Lab
CREATININE	0.83	<=1.10 mg/dL	—	157
GLOMERULAR FILTRATION RATE	93	mL/min/BSA	—	157

## Comment:

Estimated GFR (eGFR) is calculated by the CKD-Epi formula using serum creatinine, sex, age and race. Result is normalized to a standard body surface area (BSA, 1.73m<sup>2</sup>). This result is invalid if serum creatinine is not in steady state, if patient is receiving dialysis, or if muscle mass is significantly above or below population norm for age and gender.

## -GFR Ranges-

GFR >89 Normal (or CKD1\*)  
60-89 Mildly reduced (CKD2\*)  
30-59 Moderately reduced (CKD3 if >3mos)  
15-29 Severely reduced (CKD4 if >3mos)  
GFR <15 Kidney failure (CKD5 if >3mos)  
\* GFR >60 is not diagnostic of CKD1 or 2 unless another marker of kidney damage is present (e.g. excessive urine albumin or urine protein on 2 occasions, or renal biopsy or imaging abnormality).

RACE	Black	—	—	157
------	-------	---	---	-----

## CC List

Recipient	Modifier	Fax	Address	Added
Magana, Jose L (M.D.), M.D.	—	—	—	—

## Recipients

## Charoen, Charinda (P.A.), P.A.

Added By?	Delivery Method	Outcome	Message ID	Address Source
Scheme	In Basket	Result sent	416633542	Primary Address

## Magana, Jose L (M.D.), M.D.

Added By?	Delivery Method	Outcome	Message ID	Address Source
EpicCare CC List	In Basket	Result sent	416634910	Primary Address

## Testing Performed By

Lab - Abbreviation	Name	Director	Address	Valid Date Range
250 - 157	HIGH DESERT LABORATORY	Lingli Cai, MD	14011 Park Ave. VICTORVILLE CA 92392	02/21/17 1946 - 12/11/20 1118

## CREATININE [903210053]

Resulted: 09/07/18 1702, Result status: In process

Order status: Completed

Filed by: Interface, Scal\_Lab\_Cerner 09/07/18 1702

Collected by: Acevedo,Arleides 09/07/18 1702

Narrative:

RMS ACCN: 641722776

OTHER PROVIDERS HAVE RECEIVED THIS RESULT DUE TO DUPLICATE ORDERS FOR THIS

## 09/07/2018 - Office Visit in URGENT CARE (continued)

## Labs (continued)

TEST. YOU MAY HAVE ORDERED THIS EXACT TEST OR ONE OF ITS COMPONENTS. THUS, COORDINATION OF CARE IS NECESSARY. CLICK ON THE ORDER DETAILS HYPERLINK FOR INDICATION OF ALL PROVIDERS WHO HAVE RECEIVED NOTIFICATION OF THIS RESULT.

## Reviewed by

Magana, Jose L (M.D.), M.D. on 09/10/18 0812  
 Magana, Jose L (M.D.), M.D. on 09/10/18 0812  
 Charoen, Charinda (P.A.), P.A. on 09/09/18 0942  
 Charoen, Charinda (P.A.), P.A. on 09/09/18 0942  
 Charoen, Charinda (P.A.), P.A. on 09/07/18 2019  
 Charoen, Charinda (P.A.), P.A. on 09/07/18 2019

## CC List

Recipient	Modifier	Fax	Address	Added
Magana, Jose L (M.D.), M.D.	—	—	—	—

## Indications

DIZZINESS [R42 (ICD-10-CM)]

## All Reviewers List

Magana, Jose L (M.D.), M.D. on 9/10/2018 08:12  
 Magana, Jose L (M.D.), M.D. on 9/10/2018 08:12  
 Charoen, Charinda (P.A.), P.A. on 9/9/2018 09:42  
 Charoen, Charinda (P.A.), P.A. on 9/9/2018 09:42  
 Charoen, Charinda (P.A.), P.A. on 9/7/2018 20:19  
 Charoen, Charinda (P.A.), P.A. on 9/7/2018 20:19

## BUN [903210054] (Final result)

Electronically signed by: Charoen, Charinda (P.A.), P.A. on 09/07/18 1648 Status: **Completed**

This order may be acted on in another encounter.

Ordering user: Charoen, Charinda (P.A.), P.A. 09/07/18 1648

Authorized by: Charoen, Charinda (P.A.), P.A.

Ordering mode: Standard

Frequency: STAT 09/07/18 -

Class: Normal

Quantity: 1

Lab status: Final result

Diagnoses

DIZZINESS [R42]

## Provider Details

Provider	NPI
Charoen, Charinda (P.A.), P.A.	1437440625

## Specimen Information

ID	Type	Source	Collected By
C0000220182500 67938	—	BLOOD	X607418 09/07/18 1702

## BUN [903210054]

Resulted: 09/07/18 1720, Result status: Final result

Order status: Completed

Filed by: Interface, Scal\_Lab\_Cerner 09/07/18 1720

Collected by: X607418 09/07/18 1702

Resulting lab: HIGH DESERT LABORATORY

Narrative:

RMS ACCN: 641722776

Acknowledged by: Charoen, Charinda (P.A.), P.A. on 09/07/18 2019

## Components

Component	Value	Reference Range	Flag	Lab
BUN	13	<=18 mg/dL	—	157

09/07/2018 - Office Visit in URGENT CARE (continued)

## Labs (continued)

## Recipients

Charoen, Charinda (P.A.), P.A.

Added By?	Delivery Method	Outcome	Message ID	Address Source
Scheme	In Basket	Result sent	416633542	Primary Address

## Testing Performed By

Lab - Abbreviation	Name	Director	Address	Valid Date Range
250 - 157	HIGH DESERT LABORATORY	Lingli Cai, MD	14011 Park Ave. VICTORVILLE CA 92392	02/21/17 1946 - 12/11/20 1118

## BUN [903210054]

Resulted: 09/07/18 1702, Result status: In process

Order status: Completed

Filed by: Interface, Scal\_Lab 09/07/18 1702

Collected by: X607418 09/07/18 1702

Narrative:

RMS ACCN: 641722776

## Reviewed by

Charoen, Charinda (P.A.), P.A. on 09/09/18 0942  
 Charoen, Charinda (P.A.), P.A. on 09/09/18 0942  
 Charoen, Charinda (P.A.), P.A. on 09/07/18 2019  
 Charoen, Charinda (P.A.), P.A. on 09/07/18 2019

## Indications

DIZZINESS [R42 (ICD-10-CM)]

## All Reviewers List

Charoen, Charinda (P.A.), P.A. on 9/9/2018 09:42  
 Charoen, Charinda (P.A.), P.A. on 9/9/2018 09:42  
 Charoen, Charinda (P.A.), P.A. on 9/7/2018 20:19  
 Charoen, Charinda (P.A.), P.A. on 9/7/2018 20:19

## TSH [903210055] (Final result)

Electronically signed by: Charoen, Charinda (P.A.), P.A. on 09/07/18 1648

Status: Completed

This order may be acted on in another encounter.

Ordering user: Charoen, Charinda (P.A.), P.A. 09/07/18 1648

Authorized by: Charoen, Charinda (P.A.), P.A.

Ordering mode: Standard

Frequency: STAT 09/07/18 -

Class: Normal

Quantity: 1

Lab status: Final result

Diagnoses

DIZZINESS [R42]

## Provider Details

Provider	NPI
Charoen, Charinda (P.A.), P.A.	1437440625

## Specimen Information

ID	Type	Source	Collected By
C0000220182500 67939	—	BLOOD	X607418 09/07/18 1702

## TSH [903210055]

Resulted: 09/08/18 0604, Result status: Final result

Order status: Completed

Filed by: Interface, Scal\_Lab\_Cerner 09/08/18 0604

## 09/07/2018 - Office Visit in URGENT CARE (continued)

## Labs (continued)

Collected by: X607418 09/07/18 1702

Resulting lab: SCPMG REGIONAL REFERENCE  
LABORATORIES, CLINICAL PATHOLOGY - CHINO HILLS

## Narrative:

RMS ACCN: 641722778

Acknowledged by: Charoen, Charinda (P.A.), P.A. on 09/09/18 0942

## Components

Component	Value	Reference Range	Flag	Lab
TSH	0.93	0.35 - 4.00 mIU/mL	—	SCPMG

## Recipients

Charoen, Charinda (P.A.), P.A.

Added By?	Delivery Method	Outcome	Message ID	Address Source
Scheme	In Basket	Result sent	416633542	Primary Address

## Testing Performed By

Lab - Abbreviation	Name	Director	Address	Valid Date Range
1753 - SCPMG	SCPMG REGIONAL REFERENCE LABORATORIES, CLINICAL PATHOLOGY - CHINO HILLS	David Quam, MD	13000 Peyton Drive Chino Hills CA 91709	06/01/17 0325 - 03/28/19 2201

## TSH [903210055]

Resulted: 09/08/18 0444, Result status: In process

Order status: Completed

Filed by: Interface, Scal\_Lab 09/08/18 0444

Collected by: X607418 09/07/18 1702

## Narrative:

RMS ACCN: 641722778

## Reviewed by

Charoen, Charinda (P.A.), P.A. on 09/09/18 0942

Charoen, Charinda (P.A.), P.A. on 09/09/18 0942

## Indications

DIZZINESS [R42 (ICD-10-CM)]

## All Reviewers List

Charoen, Charinda (P.A.), P.A. on 9/9/2018 09:42

Charoen, Charinda (P.A.), P.A. on 9/9/2018 09:42

## GLUCOSE [903210057] (Final result)

Electronically signed by: Charoen, Charinda (P.A.), P.A. on 09/07/18 1648

Status: Completed

This order may be acted on in another encounter.

Ordering user: Charoen, Charinda (P.A.), P.A. 09/07/18 1648

Authorized by: Charoen, Charinda (P.A.), P.A.

Ordering mode: Standard

Frequency: STAT 09/07/18 -

Class: Normal

Quantity: 1

Lab status: Final result

Diagnoses

DIZZINESS [R42]

## Provider Details

## 09/07/2018 - Office Visit in URGENT CARE (continued)

## Labs (continued)

Provider	NPI
Charoen, Charinda (P.A.), P.A.	1437440625

## Specimen Information

ID	Type	Source	Collected By
C0000220182500 67938	—	BLOOD	X607418 09/07/18 1702

## GLUCOSE [903210057] (Abnormal)

Resulted: 09/07/18 1720, Result status: Final result

Order status: Completed

Filed by: Interface, Scal\_Lab\_Cerner 09/07/18 1720

Collected by: X607418 09/07/18 1702

Resulting lab: HIGH DESERT LABORATORY

Narrative:

RMS ACCN: 641722776

Acknowledged by: Charoen, Charinda (P.A.), P.A. on 09/07/18 2019

## Components

Component	Value	Reference Range	Flag	Lab
GLUCOSE, RANDOM	166	70 - 140 mg/dL	H ^	157

## Recipients

Charoen, Charinda (P.A.), P.A.

Added By?	Delivery Method	Outcome	Message ID	Address Source
Scheme	In Basket	Result sent	416633542	Primary Address

## Testing Performed By

Lab - Abbreviation	Name	Director	Address	Valid Date Range
250 - 157	HIGH DESERT LABORATORY	Lingli Cai, MD	14011 Park Ave. VICTORVILLE CA 92392	02/21/17 1946 - 12/11/20 1118

## GLUCOSE [903210057]

Resulted: 09/07/18 1702, Result status: In process

Order status: Completed

Filed by: Interface, Scal\_Lab 09/07/18 1702

Collected by: X607418 09/07/18 1702

Narrative:

RMS ACCN: 641722776

## Reviewed by

Charoen, Charinda (P.A.), P.A. on 09/09/18 0942

Charoen, Charinda (P.A.), P.A. on 09/09/18 0942

Charoen, Charinda (P.A.), P.A. on 09/07/18 2019

Charoen, Charinda (P.A.), P.A. on 09/07/18 2019

## Indications

DIZZINESS [R42 (ICD-10-CM)]

## All Reviewers List

Charoen, Charinda (P.A.), P.A. on 9/9/2018 09:42

Charoen, Charinda (P.A.), P.A. on 9/9/2018 09:42

Charoen, Charinda (P.A.), P.A. on 9/7/2018 20:19

Charoen, Charinda (P.A.), P.A. on 9/7/2018 20:19

09/07/2018 - Office Visit in URGENT CARE (continued)

## Labs (continued)

## WBC AUTOMATED DIFFERENTIAL [903213861] (Final result)

Status: Completed

Order placed as a reflex to CBC W AUTOMATED DIFFERENTIAL ordered on 09/07/18 at 1648  
 Ordering user: Interface, Scal\_Lab\_Cerner 09/07/18 1656 Authorized by: Charoen, Charinda (P.A.), P.A.  
 Ordering mode: Standard  
 Frequency: STAT 09/07/18 1656 - Class: Normal  
 Quantity: 1 Lab status: Final result  
 Diagnoses  
 DIZZINESS [R42]

## Provider Details

Provider	NPI
Charoen, Charinda (P.A.), P.A.	1437440625

## Specimen Information

ID	Type	Source	Collected By
C0000220182500 67938	—	BLOOD	Acevedo,Arleides 09/07/18 1702

## WBC AUTOMATED DIFFERENTIAL [903213861]

Resulted: 09/07/18 1709, Result status: Final result

Order status: Completed Filed by: Interface, Scal\_Lab\_Cerner 09/07/18 1709  
 Collected by: Acevedo,Arleides 09/07/18 1702 Resulting lab: HIGH DESERT LABORATORY  
 Narrative:  
 RMS ACCN: 641722776  
 Acknowledged by: Charoen, Charinda (P.A.), P.A. on 09/07/18 2019

## Components

Component	Value	Reference Range	Flag	Lab
NEUTROPHILS %, AUTOMATED COUNT	60.6	—	—	157
LYMPHOCYTES %, AUTOMATED COUNT	30.4	—	—	157
MONOS %, AUTO	6.8	—	—	157
EOSINOPHILS %, AUTOMATED COUNT	1.7	—	—	157
BASOPHILS %, AUTOMATED COUNT	0.6	—	—	157
RBC NUCLEATED AUTO COUNT, BLD	0	<=0 %	—	157
NEUTROPHILS, ABSOLUTE, AUTOMATED COUNT	5.51	1.80 - 7.70 x1000/mcL	—	157
LYMPHOCYTES, AUTOMATED COUNT	2.76	1.00 - 3.60 x1000/mcL	—	157
MONOCYTES, AUTOMATED COUNT	0.62	0.10 - 1.00 x1000/mcL	—	157
EOSINOPHILS, AUTOMATED COUNT	0.15	0.00 - 0.70 x1000/mcL	—	157
BASOPHILS, AUTOMATED COUNT	0.05	0.00 - 0.20 x1000/mcL	—	157

## Recipients

Charoen, Charinda (P.A.), P.A.

Added By?	Delivery Method	Outcome	Message ID	Address Source
Scheme	In Basket	Result sent	416633542	Primary Address

## Testing Performed By

Lab - Abbreviation	Name	Director	Address	Valid Date Range
250 - 157	HIGH DESERT LABORATORY	Lingli Cai, MD	14011 Park Ave. VICTORVILLE CA 92392	02/21/17 1946 - 12/11/20 1118

09/07/2018 - Office Visit in URGENT CARE (continued)

## Labs (continued)

**WBC AUTOMATED DIFFERENTIAL [903213861]**

Resulted: 09/07/18 1702, Result status: In process

Order status: Completed

Filed by: Interface, Scal\_Lab\_Cerner 09/07/18 1702

Collected by: Acevedo,Arleides 09/07/18 1702

Narrative:

RMS ACCN: 641722776

**Reviewed by**

Charoen, Charinda (P.A.), P.A. on 09/09/18 0942

Charoen, Charinda (P.A.), P.A. on 09/09/18 0942

Charoen, Charinda (P.A.), P.A. on 09/07/18 2019

Charoen, Charinda (P.A.), P.A. on 09/07/18 2019

**Indications**

DIZZINESS [R42 (ICD-10-CM)]

**All Reviewers List**

Charoen, Charinda (P.A.), P.A. on 9/9/2018 09:42

Charoen, Charinda (P.A.), P.A. on 9/9/2018 09:42

Charoen, Charinda (P.A.), P.A. on 9/7/2018 20:19

Charoen, Charinda (P.A.), P.A. on 9/7/2018 20:19

**URINALYSIS, AUTOMATED [903210056] (Final result)**

Electronically signed by: Charoen, Charinda (P.A.), P.A. on 09/07/18 1648

Status: Completed

This order may be acted on in another encounter.

Ordering user: Charoen, Charinda (P.A.), P.A. 09/07/18 1648

Authorized by: Charoen, Charinda (P.A.), P.A.

Ordering mode: Standard

Frequency: STAT 09/07/18 -

Class: Normal

Quantity: 1

Lab status: Final result

Diagnoses

DIZZINESS [R42]

**Provider Details**

Provider	NPI
Charoen, Charinda (P.A.), P.A.	1437440625

**Specimen Information**

ID	Type	Source	Collected By
C0000220182500 67940	—	URINE	Patient,Collect 09/07/18 1716

**URINALYSIS, AUTOMATED [903210056] (Abnormal)**

Resulted: 09/07/18 1731, Result status: Final result

Order status: Completed

Filed by: Interface, Scal\_Lab\_Cerner 09/07/18 1731

Collected by: Patient,Collect 09/07/18 1716

Resulting lab: HIGH DESERT LABORATORY

Narrative:

RMS ACCN: 641722777

Acknowledged by: Charoen, Charinda (P.A.), P.A. on 09/07/18 2019

**Components**

Component	Value	Reference Range	Flag	Lab
GLUCOSE, UA	Negative	Negative mg/dL	—	157
KETONES, UA	Negative	Negative mg/dL	—	157
SPECIFIC GRAVITY, UA	1.019	1.005 - 1.030	—	157
UA HGB	Negative	Negative mg/dL	—	157
PH, UA	5.0	5.0 - 8.0	—	157
PROTEIN, UA	100 (2+)	Negative mg/dL	A †	157
NITRITE, UA	Negative	Negative	—	157

## 09/07/2018 - Office Visit in URGENT CARE (continued)

## Labs (continued)

LEUKOCYTE ESTERASE, UA	Positive	Negative	A †	157
UROBILINOGEN, UA, QL	2.0 (1+)	Negative mg/dL	A †	157
BILIRUBIN, UA	Negative	Negative	—	157
MICROSCOPIC EXAM, URINE	To follow	—	—	157

## Recipients

Charoen, Charinda (P.A.), P.A.

Added By?	Delivery Method	Outcome	Message ID	Address Source
Scheme	In Basket	Result sent	416633542	Primary Address

## Testing Performed By

Lab - Abbreviation	Name	Director	Address	Valid Date Range
250 - 157	HIGH DESERT LABORATORY	Lingli Cai, MD	14011 Park Ave. VICTORVILLE CA 92392	02/21/17 1946 - 12/11/20 1118

## URINALYSIS, AUTOMATED [903210056]

Resulted: 09/07/18 1724, Result status: In process

Order status: Completed

Filed by: Interface, Scal\_Lab 09/07/18 1724

Collected by: Patient,Collect 09/07/18 1716

Narrative:

RMS ACCN: 641722777

## Reviewed by

Charoen, Charinda (P.A.), P.A. on 09/09/18 0942  
 Charoen, Charinda (P.A.), P.A. on 09/09/18 0942  
 Charoen, Charinda (P.A.), P.A. on 09/07/18 2019  
 Charoen, Charinda (P.A.), P.A. on 09/07/18 2019

## Indications

DIZZINESS [R42 (ICD-10-CM)]

## All Reviewers List

Charoen, Charinda (P.A.), P.A. on 9/9/2018 09:42  
 Charoen, Charinda (P.A.), P.A. on 9/9/2018 09:42  
 Charoen, Charinda (P.A.), P.A. on 9/7/2018 20:19  
 Charoen, Charinda (P.A.), P.A. on 9/7/2018 20:19

## URINALYSIS, MICROSCOPY [903219406] (Final result)

Status: Completed

Order placed as a reflex to URINALYSIS, AUTOMATED ordered on 09/07/18 at 1648

Ordering user: Interface, Scal\_Lab\_Cerner 09/07/18 1656

Authorized by: Charoen, Charinda (P.A.), P.A.

Ordering mode: Standard

Frequency: STAT 09/07/18 1656 -

Class: Normal

Quantity: 1

Lab status: Final result

Diagnoses

DIZZINESS [R42]

## Provider Details

Provider	NPI
Charoen, Charinda (P.A.), P.A.	1437440625

## Specimen Information



## 09/07/2018 - Office Visit in URGENT CARE (continued)

## Labs (continued)

ID	Type	Source	Collected By
C0000220182500 67940	—	URINE	Patient,Collect 09/07/18 1716

## URINALYSIS, MICROSCOPY [903219406] (Abnormal)

Resulted: 09/07/18 1741, Result status: Final result

Order status: Completed

Filed by: Interface, Scal\_Lab\_Cerner 09/07/18 1741

Collected by: Patient,Collect 09/07/18 1716

Resulting lab: HIGH DESERT LABORATORY

Narrative:

RMS ACCN: 641722777

Acknowledged by: Charoen, Charinda (P.A.), P.A. on 09/07/18 2019

## Components

Component	Value	Reference Range	Flag	Lab
WBC'S, UA/HPF	3-5	0 - 5 /HPF	—	157
RBC, URINE HPF	0-3	0 - 3 /HPF	—	157
BACTERIA, URINE HPF	Trace	None /HPF	A †	157
SQUAMOUS EPITHELIAL CELLS, URINE SED, AUTOMATED COUNT, QUAL	Moderate	/HPF	—	157
MUCUS, UR SED, QL, AUTOMATED COUNT	Present	/HPF	—	157
TRICHOMONAS, URINE SEDIMENT, AUTOMATED COUNT, QUAL	Present	None /HPF	A †	157
HYALINE CASTS, URINE SEDIMENT, AUTOMATED COUNT, QUAL	0-4	0 - 4 /LPF	—	157

## Recipients

Charoen, Charinda (P.A.), P.A.

Added By?	Delivery Method	Outcome	Message ID	Address Source
Scheme	In Basket	Result sent	416633542	Primary Address

## Testing Performed By

Lab - Abbreviation	Name	Director	Address	Valid Date Range
250 - 157	HIGH DESERT LABORATORY	Lingli Cai, MD	14011 Park Ave. VICTORVILLE CA 92392	02/21/17 1946 - 12/11/20 1118

## URINALYSIS, MICROSCOPY [903219406]

Resulted: 09/07/18 1730, Result status: In process

Order status: Completed

Filed by: Interface, Scal\_Lab\_Cerner 09/07/18 1730

Collected by: Patient,Collect 09/07/18 1716

Narrative:

RMS ACCN: 641722777

## Reviewed by

Charoen, Charinda (P.A.), P.A. on 09/09/18 0942  
 Charoen, Charinda (P.A.), P.A. on 09/09/18 0942  
 Charoen, Charinda (P.A.), P.A. on 09/07/18 2019  
 Charoen, Charinda (P.A.), P.A. on 09/07/18 2019

## Indications

DIZZINESS [R42 (ICD-10-CM)]

## All Reviewers List

09/07/2018 - Office Visit in URGENT CARE (continued)

## Labs (continued)

Charoen, Charinda (P.A.), P.A. on 9/9/2018 09:42  
 Charoen, Charinda (P.A.), P.A. on 9/9/2018 09:42  
 Charoen, Charinda (P.A.), P.A. on 9/7/2018 20:19  
 Charoen, Charinda (P.A.), P.A. on 9/7/2018 20:19

## Other Orders

## Medications

## metronIDAZOLE (FLAGYL) 500 mg Oral Tab [903222467] (Expired)

Electronically signed by: Charoen, Charinda (P.A.), P.A. on 09/07/18 1750 Status: Expired  
 Ordering user: Charoen, Charinda (P.A.), P.A. 09/07/18 1750 Authorized by: Charoen, Charinda (P.A.), P.A.  
 Ordering mode: Standard  
 Frequency: Routine 09/07/18 - 10/07/18 2359 Class: Fill Now

## Diagnoses

TRICHOMONAS INFECTION [A59.9]

## Provider Details

Provider	NPI
Charoen, Charinda (P.A.), P.A.	1437440625

## Questionnaire

Question	Answer
Is this medication for a workers' compensation condition?	No

Admin instructions: Best with food. No alcohol and alcohol-containing medication.

## Indications

TRICHOMONAS INFECTION [A59.9 (ICD-10-CM)]

## Patient Instructions

## Your Kaiser Permanente Care Instructions

## Body Mass Index: Care Instructions

## Your Care Instructions

Body mass index (BMI) can help you see if your weight is raising your risk for health problems. It uses a formula to compare how much you weigh with how tall you are.

- A BMI lower than 18.5 is considered underweight.
- A BMI between 18.5 and 24.9 is considered healthy.
- A BMI between 25 and 29.9 is considered overweight. A BMI of 30 or higher is considered obese.

If your BMI is in the normal range, it means that you have a lower risk for weight-related health problems. If your BMI is in the overweight or obese range, you may be at increased risk for weight-related health problems, such as high blood pressure, heart disease, stroke, arthritis or joint pain, and diabetes. If your BMI is in the underweight range, you may be at increased risk for health problems such as fatigue, lower protection (immunity) against illness, muscle loss, bone loss, hair loss, and hormone problems.

BMI is just one measure of your risk for weight-related health problems. You may be at higher risk for health

---

**09/07/2018 - Office Visit in URGENT CARE (continued)**

---

**Patient Instructions (continued)**

---

problems if you are not active, you eat an unhealthy diet, or you drink too much alcohol or use tobacco products.

**Follow-up care is a key part of your treatment and safety.** Be sure to make and go to all appointments, and call your doctor if you are having problems. It's also a good idea to know your test results and keep a list of the medicines you take.

**How can you care for yourself at home?**

- Practice healthy eating habits. This includes eating plenty of fruits, vegetables, whole grains, lean protein, and low-fat dairy.
- If your doctor recommends it, get more exercise. Walking is a good choice. Bit by bit, increase the amount you walk every day. Try for at least 30 minutes on most days of the week.
- Do not smoke. Smoking can increase your risk for health problems. If you need help quitting, talk to your doctor about stop-smoking programs and medicines. These can increase your chances of quitting for good.
- Limit alcohol to 2 drinks a day for men and 1 drink a day for women. Too much alcohol can cause health problems.

**If you have a BMI higher than 25**

- Your doctor may do other tests to check your risk for weight-related health problems. This may include measuring the distance around your waist. A waist measurement of more than 40 inches in men or 35 inches in women can increase the risk of weight-related health problems.
- Talk with your doctor about steps you can take to stay healthy or improve your health. You may need to make lifestyle changes to lose weight and stay healthy, such as changing your diet and getting regular exercise.

**If you have a BMI lower than 18.5**

- Your doctor may do other tests to check your risk for health problems.
- Talk with your doctor about steps you can take to stay healthy or improve your health. You may need to make lifestyle changes to gain or maintain weight and stay healthy, such as getting more healthy foods in your diet and doing exercises to build muscle.

**Where can you learn more?**

Go to <http://www.kp.org>

Enter **S176** in the search box to learn more about "**Body Mass Index: Care Instructions.**"

Current as of: October 9, 2017

Content Version: 11.7

© 2006-2018 Healthwise, Incorporated. Care instructions adapted under license by your healthcare professional. If you have questions about a medical condition or this instruction, always ask your healthcare professional. Healthwise, Incorporated disclaims any warranty or liability for your use of this information.

**END OF ENCOUNTER****09/09/2018 - Telephone in FAMILY MEDICINE****Visit Information****Contacts**

	Type	Contact	Phone	User
09/13/2018 10:11 AM PDT	Phone (Outgoing)	Chowdhury, Sherry (Self)	909-910-6937 (H)	Robert, Kamilah R. (L.V.N.), L.V.N.
09/14/2018 10:46 AM PDT	Phone (Outgoing)	Chowdhury, Sherry (Self)	909-910-6937 (H)	Robert, Kamilah R. (L.V.N.), L.V.N.

**Nursing Assessment**

No Nursing Assessment available for this encounter.

**Questionnaires**

No completed forms available for this encounter.

**Reason for Visit****Chief Complaint**

- TEST RESULTS (PCP Magana), onset date 9/9/2018

09/09/2018 - Telephone in FAMILY MEDICINE (continued)

## Clinical Notes

## Telephone Encounter

## Toma, Maged Abdelmassieh (M.D.), M.D. at 9/9/2018 1749

Author: Toma, Maged Abdelmassieh  
(M.D.), M.D.

Filed: 9/9/2018 5:50 PM

Status: Signed

Service: —

Encounter Date: 9/9/2018

Editor: Toma, Maged Abdelmassieh (M.D.), M.D. (Physician)

Author Type: Physician

Creation Time: 9/9/2018 5:49 PM

Uncontrolled diabetes  
TAV with PCP

Electronically signed by Toma, Maged Abdelmassieh (M.D.), M.D. at 9/9/2018 5:50 PM

## Robert, Kamilah R. (L.V.N.), L.V.N. at 9/13/2018 1011

Author: Robert, Kamilah R. (L.V.N.),  
L.V.N.

Filed: 9/13/2018 10:11 AM

Status: Signed

Service: —

Encounter Date: 9/9/2018

Editor: Robert, Kamilah R. (L.V.N.), L.V.N. (LICENSED VOCATIONAL NURSE)

Author Type: LICENSED VOCATIONAL  
NURSE

Creation Time: 9/13/2018 10:11 AM

Called no answer left msg to call back, call back # provided (760 843-2125) tie line 8-246-2125.

Electronically signed by Robert, Kamilah R. (L.V.N.), L.V.N. at 9/13/2018 10:11 AM

## Robert, Kamilah R. (L.V.N.), L.V.N. at 9/14/2018 1046

Author: Robert, Kamilah R. (L.V.N.),  
L.V.N.

Filed: 9/14/2018 10:48 AM

Status: Signed

Service: —

Encounter Date: 9/9/2018

Editor: Robert, Kamilah R. (L.V.N.), L.V.N. (LICENSED VOCATIONAL NURSE)

Author Type: LICENSED VOCATIONAL  
NURSE

Creation Time: 9/14/2018 10:46 AM

Called no answer left msg to call back, call back # provided (760 843-2125) tie line 8-246-2125. I have been unable to reach this patient by phone. A letter is being sent.

Electronically signed by Robert, Kamilah R. (L.V.N.), L.V.N. at 9/14/2018 10:48 AM

## Letters

## Letter by Toma, Maged Abdelmassieh (M.D.), M.D. on 9/14/2018

Status: Sent

Letter body:



9/14/2018

Sherry Chowdhury  
15428 Morada Rd  
Victorville CA 92394-1937

---

**09/09/2018 - Telephone in FAMILY MEDICINE (continued)**

---

**Letters (continued)**

---

---

Dear Sherry Chowdhury,

Dr Magana's office has been trying to reach you but has been unsuccessful. Please contact the Appointment Center at 1-888-750-0036 to schedule a telephone appointment with Dr Magana to follow up on your recent diabetes lab test results.

Sincerely,

KAMILAH R. ROBERT LVN  
On behalf of Dr Magana  
Kaiser Victorville Medical Office  
14011 Park Ave  
Victorville, CA  
92392

This information has been disclosed to you from records whose confidentiality is protected by Federal law. Federal regulations prohibit you from making any further disclosure without the specific written consent of the person to whom it pertains, or is otherwise permitted by such regulations.

**09/09/2018 - Telephone in FAMILY MEDICINE (continued)**

**AFTER VISIT SUMMARY**

Sherry Chowdhuary MRN: 000007877387



9/9/2018 FAMILY MEDICINE

**Today's Visit**

You saw MAGED ABDELMASSIEH TOMA MD, M.D. on Sunday September 9, 2018.

**What's Next**

OCT 8 2018 Office Visit with JOSE L MAGANA MD, M.D.  
Monday October 8 5:00 PM

FAMILY MEDICINE  
14011 PARK AVENUE  
VICTORVILLE CA 92392-2413  
888-750-0036

**Medications**

**Common Medication Direction Abbreviations**

PO = Orally, OD = Once/day, BID = Twice/day, TID = 3x/day, QID = 4x/day, PRN = as needed  
QHS = Every night at bedtime, AC = Before meals, PC = After meals, c = With, s = Without

**Allergies as of 9/9/2018**

Reviewed On: 9/7/2018 By: Orozco, Priscilla Y (L.V.N.), L.V.N.

	Severity	Noted	Reaction Type	Reactions
Lisinopril Cough	Not Specified	12/08/2008		Other

**General Information**

**Protect yourself from the flu. Get vaccinated.**

The flu is a serious, contagious illness caused by influenza viruses. Anyone can get the flu. It can cause mild to severe illness. The best way to prevent the flu is by getting a flu shot each year. The CDC and Kaiser Permanente recommend everyone 6 months and older get a flu shot every year.

Flu shot clinics open in September. No appointment is necessary.

Flu shots are available at no charge to members at Kaiser Permanente medical facilities.

For information about hours, times, and locations, please visit [kp.org/flu](http://kp.org/flu) or call 1-866-70-NOFLU (1-866-706-6358).

**09/09/2018 - Telephone in FAMILY MEDICINE (continued)**

Adults should participate in at least 30 minutes, and children at least 60 minutes, of moderate exercise (such as brisk walking) for five or more days each week, unless instructed otherwise by your provider. For more information on the health benefits of walking please refer to <http://www.everybodywalk.org>. THRIVE!

Register at [www.kp.org](http://www.kp.org) to email your physician, renew prescriptions, request appointments, learn more about your personal health, or obtain tips for healthy living!

Save money and time! Get your refills for home delivery at [www.kp.org/refill](http://www.kp.org/refill)

---

---

**END OF ENCOUNTER**

---

---

**09/17/2018 - Telephone in FAMILY MEDICINE 1**

**Visit Information**

**Contacts**



## 09/17/2018 - Telephone in FAMILY MEDICINE 1 (continued)

## Visit Information (continued)

	Type	Contact	Phone	User
09/17/2018 12:35 PM PDT	Phone (Outgoing)	Chowdhury, Sherry (Self)		Lochte, Mark Steven (P.A.), P.A.

## Nursing Assessment

No Nursing Assessment available for this encounter.

## Questionnaires

No completed forms available for this encounter.

## Reason for Visit

## Chief Complaint

- CARE MGMT, PANEL SUPPORT REVIEW; onset date 9/17/2018

## Visit Diagnosis

Name	Code	Chronic?
DM 2	E11.9	Yes

## Clinical Notes

## Telephone Encounter

## Lochte, Mark Steven (P.A.), P.A. at 9/17/2018 1235

Author: Lochte, Mark Steven (P.A.), P.A. Service: — Author Type: PHYSICIAN ASSISTANT (P.A.)  
 Filed: 9/17/2018 12:49 PM Encounter Date: 9/17/2018 Creation Time: 9/17/2018 12:35 PM  
 Status: Signed Editor: Lochte, Mark Steven (P.A.), P.A. (PHYSICIAN ASSISTANT (P.A.))

PCM- needs new glucometer- ordered.  
 Not aware she has diabetes now  
 Starting two times a day BBS readings  
 Call 26 Sept 18  
 MARK STEVEN LOCHTE PA

Electronically signed by Lochte, Mark Steven (P.A.), P.A. at 9/17/2018 12:49 PM

## Other Orders

## Medications

## Container (SHARPS CONTAINER) Misc Misc [906001185] (Discontinued)

Electronically signed by: Lochte, Mark Steven (P.A.), P.A. on 09/17/18 1302 Status: Discontinued  
 Ordering user: Lochte, Mark Steven (P.A.), P.A. 09/17/18 1302 Authorized by: Lochte, Mark Steven (P.A.), P.A.  
 Ordering mode: Standard  
 Frequency: Routine 09/17/18 - 03/27/19 Class: Fill Later  
 Released by: Lochte, Mark Steven (P.A.), P.A. 09/17/18 1302 Discontinued by: Gernon, Casey Nicole (P.A.), P.A. 03/27/19  
 1506

Diagnoses  
 DM 2 [E11.9]

## Provider Details

Provider	NPI
Lochte, Mark Steven (P.A.), P.A.	1912074782

## Questionnaire

## 09/17/2018 - Telephone in FAMILY MEDICINE 1 (continued)

## Other Orders (continued)

Question	Answer
Is this medication for a workers' compensation condition?	No

## Indications

DM 2 [E11.9 (ICD-10-CM)]

## blood-glucose meter (ONETOUCH VERIO IQ METER) Misc Kit [906001182] (Expired)

Electronically signed by: **Lochte, Mark Steven (P.A.), P.A. on 09/17/18 1302** Status: **Expired**  
 Ordering user: Lochte, Mark Steven (P.A.), P.A. 09/17/18 1302 Authorized by: Lochte, Mark Steven (P.A.), P.A.  
 Ordering mode: Standard  
 Frequency: Routine 09/17/18 - 09/16/20 2359 Class: Fill Later  
 Released by: Lochte, Mark Steven (P.A.), P.A. 09/17/18 1302  
 Diagnoses  
 DM 2 [E11.9]

## Provider Details

Provider	NPI
Lochte, Mark Steven (P.A.), P.A.	1912074782

## Questionnaire

Question	Answer
Is this medication for a workers' compensation condition?	No

## Indications

DM 2 [E11.9 (ICD-10-CM)]

## ONETOUCH DELICA LANCETS 30 gauge Misc Misc [906001183] (Discontinued)

Electronically signed by: **Lochte, Mark Steven (P.A.), P.A. on 09/17/18 1302** Status: **Discontinued**  
 Ordering user: Lochte, Mark Steven (P.A.), P.A. 09/17/18 1302 Authorized by: Lochte, Mark Steven (P.A.), P.A.  
 Ordering mode: Standard  
 Frequency: Routine 09/17/18 - 08/17/21 Class: Fill Later  
 Released by: Lochte, Mark Steven (P.A.), P.A. 09/17/18 1302 Discontinued by: Magana, Jose L (M.D.), M.D. 08/17/21 1322  
 [Continue Therapy]  
 Diagnoses  
 DM 2 [E11.9]

## Provider Details

Provider	NPI
Lochte, Mark Steven (P.A.), P.A.	1912074782

## Questionnaire

Question	Answer
Is this medication for a workers' compensation condition?	No

## Indications

DM 2 [E11.9 (ICD-10-CM)]

## blood sugar diagnostic (ONETOUCH VERIO) Misc Strips [906001184] (Discontinued)

Electronically signed by: **Lochte, Mark Steven (P.A.), P.A. on 09/17/18 1302** Status: **Discontinued**  
 Ordering user: Lochte, Mark Steven (P.A.), P.A. 09/17/18 1302 Authorized by: Lochte, Mark Steven (P.A.), P.A.  
 Ordering mode: Standard  
 Frequency: Routine 09/17/18 - 10/30/19 Class: Fill Later  
 Released by: Lochte, Mark Steven (P.A.), P.A. 09/17/18 1302 Discontinued by: Magana, Jose L (M.D.), M.D. 10/30/19 0936  
 [Continue Therapy]  
 Diagnoses  
 DM 2 [E11.9]

## Provider Details

**09/17/2018 - Telephone in FAMILY MEDICINE 1 (continued)**

**Other Orders (continued)**

<b>Provider</b>	<b>NPI</b>
Lochte, Mark Steven (P.A.), P.A.	1912074782

**Questionnaire**

<b>Question</b>	<b>Answer</b>
Is this medication for a workers' compensation condition?	No

**Indications**

DM 2 [E11.9 (ICD-10-CM)]

**09/17/2018 - Telephone in FAMILY MEDICINE 1 (continued)**

**AFTER VISIT SUMMARY**



Sherry Chowdhuary MRN: 000007877387

9/17/2018 FAMILY MEDICINE 1

**Today's Visit**

You saw MARK STEVEN LOCHTE PA, PA. on Monday September 17, 2018. The following issues were addressed:

- DIABETES TYPE 2

**What's Next**

OCT 8 2018 Office Visit with JOSE L MAGANA MD, M.D.  
Monday October 8 5:00 PM

FAMILY MEDICINE  
14011 PARK AVENUE  
VICTORVILLE CA 92392-2413  
888-750-0036

**Medications**

**NEW Medications**

- blood-glucose meter (ONETOUCH VERIO IQ METER) Misc Kit
- ONETOUCH DELICA LANCETS 30 gauge Misc Misc
- blood sugar diagnostic (ONETOUCH VERIO) Misc Strips
- Container (SHARPS CONTAINER) Misc Misc

**Visit Medication List**

Patient reported, restarted, and new medications relevant to this visit. This may not reflect all medications the patient is taking.

	Dosage
blood-glucose meter (ONETOUCH VERIO IQ METER) Misc Kit (Taking)	USE AS DIRECTED TO TEST BLOOD SUGAR
ONETOUCH DELICA LANCETS 30 gauge Misc Misc (Taking)	USE AS DIRECTED TO TEST BLOOD SUGAR. FOR USE WITH DELICA LANCING DEVICE
blood sugar diagnostic (ONETOUCH VERIO) Misc Strips (Taking)	CHECK YOUR BLOOD SUGAR 2 TIMES A DAY (EVERY MORNING BEFORE BREAKFAST AND EVERY EVENING BEFORE DINNER)
Container (SHARPS CONTAINER) Misc Misc (Taking)	Use for sharps disposal as directed

**Common Medication Direction Abbreviations**

PO = Orally, OD = Once/day, BID = Twice/day, TID = 3x/day, QID = 4x/day, PRN = as needed  
QHS = Every night at bedtime, AC = Before meals, PC = After meals, c = With, s = Without

**Allergies as of 9/17/2018**

Reviewed On: 9/7/2018 By: Orozco, Priscilla Y (L.V.N.), L.V.N.

Severity	Noted	Reaction Type	Reactions
Lisinopril	Not Specified	12/08/2008	Other

Sherry Chowdhuary (MRN: 000007877387) • Printed at 9/17/18 1:03 PM

Page 1 of 2 **Epic**

This is confidential information. Do not throw away in a Kaiser Permanente trash can.

**09/17/2018 - Telephone in FAMILY MEDICINE 1 (continued)**

Allergies as of 9/17/2018 (continued)

Reviewed On: 9/7/2018 By: Orozco, Priscilla Y (L.V.N.), L.V.N.

Severity	Noted	Reaction Type	Reactions
	Cough		

**General Information****Protect yourself from the flu. Get vaccinated.**

The flu is a serious, contagious illness caused by influenza viruses. Anyone can get the flu. It can cause mild to severe illness. The best way to prevent the flu is by getting a flu shot each year. The CDC and Kaiser Permanente recommend everyone 6 months and older get a flu shot every year.

Flu shot clinics open in September. No appointment is necessary.

Flu shots are available at no charge to members at Kaiser Permanente medical facilities.

For information about hours, times, and locations, please visit [kp.org/flu](http://kp.org/flu) or call 1-866-70-NOFLU (1-866-706-6358).

Adults should participate in at least 30 minutes, and children at least 60 minutes, of moderate exercise (such as brisk walking) for five or more days each week, unless instructed otherwise by your provider. For more information on the health benefits of walking please refer to <http://www.everybodywalk.org>. THRIVE!

Register at [www.kp.org](http://www.kp.org) to email your physician, renew prescriptions, request appointments, learn more about your personal health, or obtain tips for healthy living!

Save money and time! Get your refills for home delivery at [www.kp.org/refill](http://www.kp.org/refill)

**END OF ENCOUNTER****09/18/2018 - Office Visit in FAMILY MEDICINE****Visit Information****Provider Information**

09/18/2018 - Office Visit in FAMILY MEDICINE (continued)

## Visit Information (continued)

<b>Encounter Provider</b> Magana, Jose L (M.D.), M.D.	<b>Authorizing Provider</b> Magana, Jose L (M.D.), M.D.
--	--

## Department

Name	Address	Phone
FAMILY MEDICINE	14011 PARK AVE Victorville CA 92392-2413	833-574-2273

## Level of Service

<b>Level of Service</b> OUTPT EST LEVEL 2
--

## Reason for Visit

## Chief Complaint

- DIZZY (Pt dizzy when driving x 10 days. Sometimes when walking.)

## Visit Diagnoses

Name	Code	Chronic?
DECLINES MAMMOGRAM SCREENING	Z53.20	No
DECLINES COLON CANCER SCREENING	Z53.20	No
DECLINES INFLUENZA VACCINATION	Z28.20	No
LEFT BENIGN PAROXYSMAL POSITIONAL VERTIGO (primary)	H81.12	No
DM 2	E11.9	Yes

## Vitals

Vital Signs				Most recent update: 9/18/2018 2:11 PM	
BP 129/68	Pulse 79	Temp 97.7 °F (36.5 °C) (Temporal)	Resp 16	Ht 5' 1" (1.549 m)	
Wt 193 lb 5.5 oz (87.7 kg)	SpO2 97%	BMI 36.53 kg/m <sup>2</sup>			

## Clinical Notes

## Nursing Note

Williams, Aisha (L.V.N.), L.V.N. at 9/18/2018 1412

Author: Williams, Aisha (L.V.N.), L.V.N.	Service: —	Author Type: LICENSED VOCATIONAL NURSE
Filed: 9/18/2018 2:13 PM	Encounter Date: 9/18/2018	Creation Time: 9/18/2018 2:12 PM
Status: Signed	Editor: Williams, Aisha (L.V.N.), L.V.N. (LICENSED VOCATIONAL NURSE)	

Sherry Chowdhuary is a 54 year old female

## Chief Complaint

Patient presents with

- DIZZY  
*Pt dizzy when driving x 10 days. Sometimes when walking.*

Estimated body mass index is 36.53 kg/m<sup>2</sup> as calculated from the following:  
Height as of this encounter: 5' 1" (1.549 m).

**09/18/2018 - Office Visit in FAMILY MEDICINE (continued)**

**Clinical Notes (continued)**

Weight as of this encounter: 193 lb 5.5 oz (87.7 kg).

Member given Patient Instructions on BMI/Weight Management

BP 129/68 | Pulse 79 | Temp 97.7 °F (36.5 °C) (Temporal) | Resp 16 | Ht 5' 1" (1.549 m) | Wt 193 lb 5.5 oz (87.7 kg) | SpO2 97% | BMI 36.53 kg/m<sup>2</sup>

Medications to be reviewed by MD.

**PROACTIVE CARE ACTIONS**

Proactive Office Encounter Actions: ---BREAST CANCER SCREENING---

Patient declines mammogram  
---COLORECTAL CANCER SCREENING---

Colorectal screening due, member states received kit in mail, reminded to complete screening and Patient Instructions for AVS staged

---LABS, IMMUNIZATIONS, PROCEDURES, MEDICATIONS, OTHER---

Flu immunization declined

--- LIFESTYLE AND HEALTH EDUCATION ---

Member given Patient Instructions on BMI/Weight Management. Estimated body mass index is 36.53 kg/m<sup>2</sup> as calculated from the following:

Height as of this encounter: 5' 1" (1.549 m).  
Weight as of this encounter: 193 lb 5.5 oz (87.7 kg).

The patient exercises 0 minutes per week at a moderate to strenuous level.

Sherry Chowdhuary exercises 0 minutes 0 days per week at a moderate or strenuous level.

AISHA WILLIAMS LVN

09/18/2018 - Office Visit in FAMILY MEDICINE (continued)

Clinical Notes (continued)

Williams, Aisha (L.V.N.), L.V.N. at 9/18/2018 1419

Author: Williams, Aisha (L.V.N.), L.V.N.	Service: —	Author Type: LICENSED VOCATIONAL NURSE
Filed: 9/18/2018 2:20 PM	Encounter Date: 9/18/2018	Creation Time: 9/18/2018 2:19 PM
Status: Signed	Editor: Williams, Aisha (L.V.N.), L.V.N. (LICENSED VOCATIONAL NURSE)	

GLUCOSE, POCT

GLUCOSE: random 229 mg/dl

Sherry Chowdhuary is a 54 years old female

Reference Range

Fasting : 70 - 99 mg/dL  
Random: 70 - 140 mg/dL  
Neonatal (less than 30 days): 55 -115 mg/dL

Critical Values

Adult: less than 55 mg/dL and more than 400 mg/dL  
Neonatal (Birth to 24 hrs): less than 35 mg/dL and more than 200 mg/dL  
Neonatal (Older than 24 hrs to 30 days): less than 50 mg/dL and more than 200 mg/dL

Critical? NO

Date/Time: 9/18/2018 2:19 PM  
Performed by: AISHA WILLIAMS LVN

HIGH DESERT MEDICAL OFFICES U  
FAMILY MEDICINE  
14011 Park Avenue  
Victorville CA 92392-2413  
888-750-0036  
888-750-0036

LAB DIRECTOR: FONTANA - Victorville Med Office - Sung Shin, MD  
=====

Electronically signed by Williams, Aisha (L.V.N.), L.V.N. at 9/18/2018 2:20 PM

Progress Notes

Magana, Jose L (M.D.), M.D. at 9/18/2018 1606

Author: Magana, Jose L (M.D.), M.D.	Service: —	Author Type: Physician
Filed: 9/18/2018 4:07 PM	Encounter Date: 9/18/2018	Creation Time: 9/18/2018 4:06 PM
Status: Signed	Editor: Magana, Jose L (M.D.), M.D. (Physician)	

History:  
Patient presents with:



**09/18/2018 - Office Visit in FAMILY MEDICINE (continued)****Clinical Notes (continued)**

DIZZY: Pt dizzy when driving x 10 days. Sometimes when walking.

Patient is a 54 year old female who presents today for above

Patient with vertigo like symptoms, notes dizziness when walking, driving slight dizziness, no loc, no presyncope

No additional issues brought up.

**Nursing Notes:**

Williams, Aisha (L.V.N.), L.V.N. 9/18/2018 2:13 PM Signed Sherry Chowdhury is a 54 year old female

**Chief Complaint**

Patient presents with

**• DIZZY**

Pt dizzy when driving x 10 days. Sometimes when walking.

Estimated body mass index is 36.53 kg/m<sup>2</sup> as calculated from the following:

Height as of this encounter: 5' 1" (1.549 m).

Weight as of this encounter: 193 lb 5.5 oz (87.7 kg).

Member given Patient Instructions on BMI/Weight Management

BP 129/68 | Pulse 79 | Temp 97.7 °F (36.5 °C) (Temporal) | Resp 16 |  
Ht 5' 1" (1.549 m) | Wt 193 lb 5.5 oz (87.7 kg) | SpO2 97% | BMI 36.53  
kg/m<sup>2</sup>

Medications to be reviewed by MD.

**PROACTIVE CARE ACTIONS**

Proactive Office Encounter Actions: ---BREAST CANCER SCREENING---

Patient declines mammogram

---COLORECTAL CANCER SCREENING---

Colorectal screening due, member states received kit in mail, reminded to complete screening and Patient Instructions for AVS staged

---LABS, IMMUNIZATIONS, PROCEDURES, MEDICATIONS, OTHER---

Flu immunization declined

---

**09/18/2018 - Office Visit in FAMILY MEDICINE (continued)**

---

**Clinical Notes (continued)**

---

---

**--- LIFESTYLE AND HEALTH EDUCATION ---**

Member given Patient Instructions on BMI/Weight Management. Estimated body mass index is 36.53 kg/m<sup>2</sup> as calculated from the following:

Height as of this encounter: 5' 1" (1.549 m).

Weight as of this encounter: 193 lb 5.5 oz (87.7 kg).

The patient exercises 0 minutes per week at a moderate to strenuous level.

Sherry Chowdhuary exercises 0 minutes 0 days per week at a moderate or strenuous level.

AISHA WILLIAMS LVN

Williams, Aisha (L.V.N.), L.V.N. 9/18/2018 2:20 PM Signed  
GLUCOSE, POCT

GLUCOSE: random 229 mg/dl

Sherry Chowdhuary is a 54 years old female

**Reference Range**

Fasting : 70 - 99 mg/dL

Random: 70 - 140 mg/dL

Neonatal (less than 30 days): 55 -115 mg/dL

**Critical Values**

Adult: less than 55 mg/dL and more than 400 mg/dL

Neonatal (Birth to 24 hrs): less than 35 mg/dL and more than 200 mg/dL

Neonatal (Older than 24 hrs to 30 days): less than 50 mg/dL and more than 200 mg/dL

Critical? NO

Date/Time: 9/18/2018 2:19 PM

Performed by: AISHA WILLIAMS LVN

HIGH DESERT MEDICAL OFFICES U

FAMILY MEDICINE

14011 Park Avenue

Victorville CA 92392-2413

888-750-0036

09/18/2018 - Office Visit in FAMILY MEDICINE (continued)

## Clinical Notes (continued)

888-750-0036

LAB DIRECTOR: FONTANA - Victorville Med Office - Sung Shin, MD  
=====

## Patient Active Problem List:

HYPERLIPIDEMIA  
 ESSENTIAL HYPERTENSION  
 ABNL PAP SMEAR, POSITIVE DNA TEST FOR HPV IN LOW RISK PATIENT.  
 IRON DEFICIENCY ANEMIA  
 CHRONIC LOW BACK PAIN > 3 MONTHS  
 MAJOR DEPRESSIVE DISORDER, SINGLE EPISODE, MODERATE  
 OCCUPATIONAL PROBLEM..  
 DECLINES VACCINATION  
 LOCALIZED SWELLING ON SKIN  
 HX OF BARIATRIC SURGERY  
 HX OF CHOLECYSTECTOMY  
 CASE / CARE MGMT, POSTOP BARIATRIC PROGRAM  
 OBESITY, BMI 34-34.9, ADULT  
 OBESITY, BMI 35-35.9, ADULT  
 DM 2  
 IRON DEFICIENCY WO ANEMIA

Outpatient Prescriptions Marked as Taking for the 9/18/18 encounter (Office Visit) with Magana, Jose L (M.D.), M.D.:

Scopolamine Base (TRANSDERM-SCOP) 1 mg over 3 days TD 3 Days Patch, Apply 1 patch to skin behind ear at least 4 hours before exposure. Replace every 72 hours as needed for nausea or vomiting  
 metFORMIN (GLUCOPHAGE XR) 500 mg Oral 24hr SR Tab, Take 1 tablet by mouth daily with evening meal

blood-glucose meter (ONETOUCH VERIO IQ METER) Misc Kit, Use as directed to test blood sugar  
 ONETOUCH DELICA LANCETS 30 gauge Misc Misc, Use as directed to test blood sugar. For use with Delica Lancing device

blood sugar diagnostic (ONETOUCH VERIO) Misc Strips, Check your blood sugar 2 times a day (Every morning before breakfast and every evening before dinner)

Container (SHARPS CONTAINER) Misc Misc, Use for sharps disposal as directed

Atenolol (TENORMIN) 25 mg Oral Tab, Take 2 tablets by mouth 2 times a day

Atorvastatin (LIPITOR) 40 mg Oral Tab, Take 1 tablet orally daily at bedtime to help lower cholesterol and help keep arteries open

Acetaminophen (TYLENOL) 500 mg Oral Tab, 2 TABS orally every 6 Hours for PAIN OR FEVER. DO NOT EXCEED 6 TABLETS IN 24 HOURS

Losartan (COZAAR) 50 mg Oral Tab, Take 1 tablet by mouth daily for hypertension

ASPIRIN 81 MG ORAL TBEC DR TAB, None Entered

Smoking status: Never Smoker

---

**09/18/2018 - Office Visit in FAMILY MEDICINE (continued)**

---

**Clinical Notes (continued)**

---

---

Smokeless tobacco: Never Used

BP 129/68 | Pulse 79 | Temp 97.7 °F (36.5 °C) (Temporal) | Resp 16 | Ht 5' 1" (1.549 m) | Wt 193 lb 5.5 oz (87.7 kg) | SpO2 97% | BMI 36.53 kg/m<sup>2</sup>**Physical Exam**

Musculoskeletal:

**Left + apply**

Right Neg

**Assessment and Plan:**

LEFT BENIGN PAROXYSMAL POSITIONAL VERTIGO (primary encounter diagnosis)

Plan: Scopolamine Base (TRANSDERM-SCOP) 1 mg over 3 days TD 3 Days Patch

DECLINES MAMMOGRAM SCREENING

DECLINES COLON CANCER SCREENING

DECLINES INFLUENZA VACCINATION

DM 2

Note: refill HGBA1C 9.0 09/07/2018

Plan: metFORMIN (GLUCOPHAGE XR) 500 mg Oral 24hr SR Tab

Pt advised to return if worse or not doing better. Pt was warned to go the emergency department for any severe or unexpected symptoms as well as any drastic changes in condition. After visit summary was given to the patient and all orders were again explained at checkout. All patient questions were answered and patient verbalized an understanding of the plan.

Jose L. Magana, MD

Family Medicine

9/18/2018 4:06 PM

Electronically signed by Magana, Jose L (M.D.), M.D. at 9/18/2018 4:07 PM

**Labs**

---

---

**GLUCOSE, POCT [906501576] (Final result)**

Electronically signed by: Williams, Aisha (L.V.N.), L.V.N. on 09/18/18 1428

Status: Completed

**09/18/2018 - Office Visit in FAMILY MEDICINE (continued)**

**Labs (continued)**

Ordering user: Williams, Aisha (L.V.N.), L.V.N. 09/18/18 1428      Authorized by: Magana, Jose L (M.D.), M.D.  
 Ordering mode: Standard  
 Cosigning events  
 Electronically cosigned by Magana, Jose L (M.D.), M.D. 09/18/18 1443 for Ordering  
 Frequency: Routine 09/18/18 -      Class: Point of Care Test  
 Quantity: 1      Lab status: Final result  
 Diagnoses  
 DM 2 [E11.9]

**Provider Details**

Provider	NPI
Magana, Jose L (M.D.), M.D.	1821335118
Williams, Aisha (L.V.N.), L.V.N.	—

**Specimen Information**

ID	Type	Source	Collected By
—	BLOOD	BLOOD	09/18/18 1428

**GLUCOSE, POCT [906501576] (Abnormal)**

Resulted: 09/18/18 1428, Result status: Final result

Order status: Completed      Filed by: Williams, Aisha (L.V.N.), L.V.N. 09/18/18 1428  
 Collected by: 09/18/18 1428  
 Narrative:  
 GLUCOSE, POCT

GLUCOSE: random 229 mg/dl

Sherry Chowdhuary is a 54 years old female

Reference Range  
 Fasting : 70 - 99 mg/dL  
 Random: 70 - 140 mg/dL  
 Neonatal (less than 30 days): 55 -115 mg/dL

Critical Values  
 Adult: less than 55 mg/dL and more than 400 mg/dL  
 Neonatal (Birth to 24 hrs): less than 35 mg/dL and more than 200 mg/dL  
 Neonatal (Older than 24 hrs to 30 days): less than 50 mg/dL and more than 200 mg/dL  
 Critical? NO

Date/Time: 9/18/2018 2:19 PM  
 Performed by: AISHA WILLIAMS LVN

HIGH DESERT MEDICAL OFFICES U  
 FAMILY MEDICINE  
 14011 Park Avenue  
 Victorville CA 92392-2413  
 888-750-0036  
 888-750-0036

LAB DIRECTOR: FONTANA - Victorville Med Office - Sung Shin, MD

=====  
 Acknowledged by: Magana, Jose L (M.D.), M.D. on 09/18/18 1520

**Recipients**

**Magana, Jose L (M.D.), M.D.**

Added By?	Delivery Method	Outcome	Message ID	Address Source
Scheme	In Basket	Result sent	418106766	Primary Address

09/18/2018 - Office Visit in FAMILY MEDICINE (continued)

## Labs (continued)

## Indications

DM 2 [E11.9 (ICD-10-CM)]

## All Reviewers List

Magana, Jose L (M.D.), M.D. on 9/18/2018 15:20  
Magana, Jose L (M.D.), M.D. on 9/18/2018 15:20

## Other Orders

## Medications

**Scopolamine Base (TRANSDERM-SCOP) 1 mg over 3 days TD 3 Days Patch [906499610] (Discontinued)**

Electronically signed by: Magana, Jose L (M.D.), M.D. on 09/18/18 1422 Status: Discontinued

Ordering user: Magana, Jose L (M.D.), M.D. 09/18/18 1422 Authorized by: Magana, Jose L (M.D.), M.D.

Ordering mode: Standard

Frequency: Routine 09/18/18 - 03/27/19

Class: Fill Now

Discontinued by: Gemon, Casey Nicole (P.A.), P.A. 03/27/19 1506

## Diagnoses

LEFT BENIGN PAROXYSMAL POSITIONAL VERTIGO [H81.12]

## Provider Details

Provider	NPI
Magana, Jose L (M.D.), M.D.	1821335118

## Questionnaire

Question	Answer
Is this medication for a workers' compensation condition?	No

Admin instructions: Remove existing patch of this medication prior to applying a new patch.

## Indications

LEFT BENIGN PAROXYSMAL POSITIONAL VERTIGO [H81.12 (ICD-10-CM)]

**metFORMIN (GLUCOPHAGE XR) 500 mg Oral 24hr SR Tab [906500744] (Discontinued)**

Electronically signed by: Magana, Jose L (M.D.), M.D. on 09/18/18 1425 Status: Discontinued

Ordering user: Magana, Jose L (M.D.), M.D. 09/18/18 1425 Authorized by: Magana, Jose L (M.D.), M.D.

Ordering mode: Standard

Frequency: Routine 09/18/18 - 10/30/19

Class: Fill Now

Discontinued by: Magana, Jose L (M.D.), M.D. 10/30/19 0926 [Continue Therapy]

## Diagnoses

DM 2 [E11.9]

## Provider Details

Provider	NPI
Magana, Jose L (M.D.), M.D.	1821335118

## Questionnaire

Question	Answer
Is this medication for a workers' compensation condition?	No

Admin instructions: Do not chew or crush

## Indications

DM 2 [E11.9 (ICD-10-CM)]

## Patient Instructions

09/18/2018 - Office Visit in FAMILY MEDICINE (continued)

Patient Instructions (continued)

# Meclizine

## AFTER VISIT SUMMARY

Sherry Chowdhury MRN: 000007877387



### Instructions from JOSE L MAGANA MD, M.D.

Your personalized instructions can be found at the end of this document.

### What's Next

You currently have no upcoming appointments scheduled.

## Medications

### NEW Medications

Scopolamine Base (TRANSDERM-SCOP) 1 mg over 3 days TD 3 Days Patch  
metFORMIN (GLUCOPHAGE XR) 500 mg Oral 24hr SR Tab

### Visit Medication List

Patient reported, restarted, and new medications relevant to this visit. This may not reflect all medications the patient is taking.

	Dosage
Scopolamine Base (TRANSDERM-SCOP) 1 mg over 3 days TD 3 Days Patch (Taking)	APPLY 1 PATCH TO SKIN BEHIND EAR AT LEAST 4 HOURS BEFORE EXPOSURE. REPLACE Q72H PRN NAUSEA OR VOMITING
metFORMIN (GLUCOPHAGE XR) 500 mg Oral 24hr SR Tab (Taking)	1 TAB PO DAILY WITH EVENING MEAL
blood-glucose meter (ONETOUCH VERIO IQ METER) Misc Kit (Taking)	USE AS DIRECTED TO TEST BLOOD SUGAR
ONETOUCH DELICA LANCETS 30 gauge Misc (Taking)	USE AS DIRECTED TO TEST BLOOD SUGAR. FOR USE WITH DELICA LANCING DEVICE
blood sugar diagnostic (ONETOUCH VERIO) Misc Strips (Taking)	CHECK YOUR BLOOD SUGAR 2 TIMES A DAY (EVERY MORNING BEFORE BREAKFAST AND EVERY EVENING BEFORE DINNER)

### Today's Visit

You saw JOSE L MAGANA MD, M.D. on Tuesday September 18, 2018. The following issues were addressed:

- PATIENT DECLINES INFLUENZA VACCINATION
- LEFT BENIGN PAROXYSMAL POSITIONAL VERTIGO
- DIABETES TYPE 2

Blood Pressure	129/68	BMI	36.53
Weight	193 lb 5.5 oz	Height	5' 1"
Temperature (Temporal)	97.7 °F	Pulse	79
Respiration	16	Oxygen Saturation	97%

09/18/2018 - Office Visit in FAMILY MEDICINE (continued)

Visit Medication List Patient reported, restarted, and new medications relevant to this visit. This may not reflect all medications the patient is taking. (continued)

	Dosage
Container (SHARPS CONTAINER) Misc Misc (Taking)	Use for sharps disposal as directed
Atenolol (TENORMIN) 25 mg Oral Tab (Taking)	Take 2 tablets by mouth 2 times a day
Atorvastatin (LIPITOR) 40 mg Oral Tab (Taking)	Take 1 tablet orally daily at bedtime to help lower cholesterol and help keep arteries open
Acetaminophen (TYLENOL) 500 mg Oral Tab (Taking)	2 TABS orally every 6 Hours for PAIN OR FEVER. DO NOT EXCEED 6 TABLETS IN 24 HOURS
Losartan (COZAAR) 50 mg Oral Tab (Taking)	Take 1 tablet by mouth daily for hypertension
ASPIRIN 81 MG ORAL TBEC DR TAB (Taking)	None Entered

New Orders

Normal Orders This Visit  
 GLUCOSE, POCT [82962 CPT(R)]

Common Medication Direction Abbreviations  
 PO = Orally, QD = Once/day, BID = Twice/day, TID = 3x/day, QID = 4x/day, PRN = as needed  
 QHS = Every night at bedtime, AC = Before meals, PC = After meals, c = With, s = Without

Allergies as of 9/18/2018

Reviewed On: 9/18/2018 By: Williams, Aisha (L.V.N.), L.V.N.

	Severity	Noted	Reaction Type	Reactions
Lisinopril Cough	Not Specified	12/08/2008		Other



**09/18/2018 - Office Visit in FAMILY MEDICINE (continued)**

Instructions from JOSE L MAGANA MD, M.D.

**Meclizine****General Information****Protect yourself from the flu. Get vaccinated.**

The flu is a serious, contagious illness caused by influenza viruses. Anyone can get the flu. It can cause mild to severe illness. The best way to prevent the flu is by getting a flu shot each year. The CDC and Kaiser Permanente recommend everyone 6 months and older get a flu shot every year.

Flu shot clinics open in September. No appointment is necessary.

Flu shots are available at no charge to members at Kaiser Permanente medical facilities.

For information about hours, times, and locations, please visit [kp.org/flu](http://kp.org/flu) or call 1-866-70-NOFLU (1-866-706-6358).

Adults should participate in at least 30 minutes, and children at least 60 minutes, of moderate exercise (such as brisk walking) for five or more days each week, unless instructed otherwise by your provider. For more information on the health benefits of walking please refer to <http://www.everybodywalk.org>. THRIVE!

Register at [www.kp.org](http://www.kp.org) to email your physician, renew prescriptions, request appointments, learn more about your personal health, or obtain tips for healthy living!

Save money and time! Get your refills for home delivery at [www.kp.org/refill](http://www.kp.org/refill)

09/18/2018 - Office Visit in FAMILY MEDICINE (continued)

## AFTER VISIT SUMMARY

Sherry Chowdhuary MRN: 000007877387



9/18/2018 2:10 PM FAMILY MEDICINE

## What's Next

You currently have no upcoming appointments scheduled.

## Medications

## NEW Medications

Scopolamine Base (TRANSDERM-SCOP) 1 mg over 3 days TD 3 Days Patch  
metFORMIN (GLUCOPHAGE XR) 500 mg Oral 24hr SR Tab

## Visit Medication List

Patient reported, restarted, and new medications relevant to this visit. This may not reflect all medications the patient is taking.

	Dosage
Scopolamine Base (TRANSDERM-SCOP) 1 mg over 3 days TD 3 Days Patch (Taking)	APPLY 1 PATCH TO SKIN BEHIND EAR AT LEAST 4 HOURS BEFORE EXPOSURE. REPLACE Q72H PRN NAUSEA OR VOMITING
metFORMIN (GLUCOPHAGE XR) 500 mg Oral 24hr SR Tab (Taking)	1 TAB PO DAILY WITH EVENING MEAL
blood-glucose meter (ONETOUCH VERIO IQ METER) Misc Kit (Taking)	USE AS DIRECTED TO TEST BLOOD SUGAR
ONETOUCH DELICA LANCETS 30 gauge Misc (Taking)	USE AS DIRECTED TO TEST BLOOD SUGAR. FOR USE WITH DELICA LANCING DEVICE
blood sugar diagnostic (ONETOUCH VERIO) Misc Strips (Taking)	CHECK YOUR BLOOD SUGAR 2 TIMES A DAY (EVERY MORNING BEFORE BREAKFAST AND EVERY EVENING BEFORE DINNER)
Container (SHARPS CONTAINER) Misc (Taking)	Use for sharps disposal as directed
Atenolol (TENORMIN) 25 mg Oral Tab (Taking)	Take 2 tablets by mouth 2 times a day
Atorvastatin (LIPITOR) 40 mg Oral Tab (Taking)	Take 1 tablet orally daily at bedtime to help lower cholesterol and help keep arteries open

## Today's Visit

You saw JOSE L MAGANA MD, M.D. on Tuesday September 18, 2018. The following issues were addressed:

- PATIENT DECLINES INFLUENZA VACCINATION
- LEFT BENIGN PAROXYSMAL POSITIONAL VERTIGO
- DIABETES TYPE 2

Blood Pressure	129/68	BMI	36.53
Weight	193 lb 5.5 oz	Height	5' 1"
Temperature (Temporal)	97.7 °F	Pulse	79
Respiration	16	Oxygen Saturation	97%

Sherry Chowdhuary (MRN: 000007877387) • Printed at 9/18/18 2:26 PM

Page 1 of 3 Epic

This is confidential information. Do not throw away in a Kaiser Permanente trash can.

## 09/18/2018 - Office Visit in FAMILY MEDICINE (continued)

Visit Medication List Patient reported,  
restarted, and new medications relevant to this visit. This may not reflect all medications  
the patient is taking. (continued)

	Dosage
Acetaminophen (TYLENOL) 500 mg Oral Tab (Taking)	2 TABS orally every 6 Hours for PAIN OR FEVER. DO NOT EXCEED 6 TABLETS IN 24 HOURS
Losartan (COZAAR) 50 mg Oral Tab (Taking)	Take 1 tablet by mouth daily for hypertension
ASPIRIN 81 MG ORAL TBEC DR TAB (Taking)	None Entered

## Common Medication Direction Abbreviations

PO = Orally, QD = Once/day, BID = Twice/day, TID = 3x/day, QID = 4x/day, PRN = as needed  
QHS = Every night at bedtime, AC = Before meals, PC = After meals, c = With, s = Without

## Allergies as of 9/18/2018

Reviewed On: 9/18/2018 By: Williams, Aisha (L.V.N.), L.V.N.

	Severity	Noted	Reaction Type	Reactions
Lisinopril Cough	Not Specified	12/08/2008		Other

## General Information

**Protect yourself from the flu. Get vaccinated.**

The flu is a serious, contagious illness caused by influenza viruses. Anyone can get the flu. It can cause mild to severe illness. The best way to prevent the flu is by getting a flu shot each year. The CDC and Kaiser Permanente recommend everyone 6 months and older get a flu shot every year.

Flu shot clinics open in September. No appointment is necessary.

Flu shots are available at no charge to members at Kaiser Permanente medical facilities.

For information about hours, times, and locations, please visit [kp.org/flu](http://kp.org/flu) or call 1-866-70-NOFLU (1-866-706-6358).

Adults should participate in at least 30 minutes, and children at least 60 minutes, of moderate exercise (such as brisk walking) for five or more days each week, unless instructed otherwise by your provider. For more information on the health benefits of walking please refer to <http://www.everybodywalk.org>. THRIVE!

**09/18/2018 - Office Visit in FAMILY MEDICINE (continued)**

Register at [www.kp.org](http://www.kp.org) to email your physician, renew prescriptions, request appointments, learn more about your personal health, or obtain tips for healthy living!

Save money and time! Get your refills for home delivery at [www.kp.org/refill](http://www.kp.org/refill)

Sherry Chowdhuary (MRN: 000007877387) • Printed at 9/18/18 2:26 PM

Page 3 of 3 **Epic**

This is confidential information. Do not throw away in a Kaiser Permanente trash can.

---

---

**END OF ENCOUNTER**

---

---

**09/24/2018 - Call Center Telephone Encounter in FAMILY MEDICINE**

**Visit Information**

**Provider Information**

**09/24/2018 - Call Center Telephone Encounter in FAMILY MEDICINE (continued)****Visit Information (continued)****Encounter Provider**

Magana, Jose L (M.D.), M.D.

**Department**

Name	Address	Phone
FAMILY MEDICINE	13993 PARK AVE Victorville CA 92392-2485	833-574-2273

**Reason for Visit****Chief Complaint**

- REQUEST FORM COMPLETION, onset date 9/24/2018

**Visit Diagnosis**

- LEFT BENIGN PAROXYSMAL POSITIONAL VERTIGO [H81.12]

**Clinical Notes****Telephone Encounter****Bush, Guadalupe at 9/24/2018 0934**Author: Bush, Guadalupe  
Filed: 9/24/2018 9:35 AM  
Status: SignedService: —  
Encounter Date: 9/24/2018  
Editor: Bush, GuadalupeAuthor Type: —  
Creation Time: 9/24/2018 9:34 AM**Form Request**

Patient's age: 54 years.

Form for: return to work. Patient states her return to work note needs to indicate no restrictions. Please advise.

Form provided by: Kaiser Permanente

Upon completion, form will be: picked up

Date needed by: asap

(Note: Please allow 72 hours for form completion.)

Caller's relationship to patient? self

Caller's first and last name (if not patient):

Best time available for callback: anytime

Callback number:

Mobile 909-910-6937

Do you authorize a Kaiser employee to leave a message? yes.

If active on KP.ORG, do you authorize a response to this message via secured email? no.

Message sent to office of: JOSE L MAGANA MD, M.D.

**09/24/2018 - Call Center Telephone Encounter in FAMILY MEDICINE (continued)**

**Clinical Notes (continued)**

Electronically signed by Bush, Guadalupe at 9/24/2018 9:35 AM

**Betlach, Nannette L (L.V.N.), L.V.N. at 9/24/2018 1016**

Author: Betlach, Nannette L (L.V.N.), L.V.N.	Service: —	Author Type: LICENSED VOCATIONAL NURSE
Filed: 9/24/2018 10:17 AM	Encounter Date: 9/24/2018	Creation Time: 9/24/2018 10:16 AM
Status: Signed	Editor: Betlach, Nannette L (L.V.N.), L.V.N. (LICENSED VOCATIONAL NURSE)	

Patient notified to pick up amended off work order at reception after 1230pm

Electronically signed by Betlach, Nannette L (L.V.N.), L.V.N. at 9/24/2018 10:17 AM

09/24/2018 - Call Center Telephone Encounter in FAMILY MEDICINE (continued)

## AFTER VISIT SUMMARY

Sherry Chowdhuary MRN: 000007877387



9/24/2018 FAMILY MEDICINE

## Today's Visit

You saw JOSE L MAGANA MD, M.D. on Monday September 24, 2018. The following issues were addressed:

- LEFT BENIGN PAROXYSMAL POSITIONAL VERTIGO

## What's Next

You currently have no upcoming appointments scheduled.

## Medications

## Common Medication Direction Abbreviations

PO = Orally, QD = Once/day, BID = Twice/day, TID = 3x/day, QID = 4x/day, PRN = as needed  
 QHS = Every night at bedtime, AC = Before meals, PC = After meals, c = With, s = Without

## Allergies as of 9/24/2018

Reviewed On: 9/18/2018 By: Williams, Aisha (L.V.N.), L.V.N.

	Severity	Noted	Reaction Type	Reactions
Lisinopril Cough	Not Specified	12/08/2008		Other

## General Information

## Protect yourself from the flu. Get vaccinated.

The flu is a serious, contagious illness caused by influenza viruses. Anyone can get the flu. It can cause mild to severe illness. The best way to prevent the flu is by getting a flu shot each year. The CDC and Kaiser Permanente recommend everyone 6 months and older get a flu shot every year.

Flu shot clinics open in September. No appointment is necessary.

Flu shots are available at no charge to members at Kaiser Permanente medical facilities.

For information about hours, times, and locations, please visit [kp.org/flu](http://kp.org/flu) or call 1-866-70-NOFLU (1-866-706-6358).

**09/24/2018 - Call Center Telephone Encounter in FAMILY MEDICINE (continued)**

Adults should participate in at least 30 minutes, and children at least 60 minutes, of moderate exercise (such as brisk walking) for five or more days each week, unless instructed otherwise by your provider. For more information on the health benefits of walking please refer to <http://www.everybodywalk.org>. THRIVE!

Register at [www.kp.org](http://www.kp.org) to email your physician, renew prescriptions, request appointments, learn more about your personal health, or obtain tips for healthy living!

Save money and time! Get your refills for home delivery at [www.kp.org/refill](http://www.kp.org/refill)

---

---

**END OF ENCOUNTER**

---

---

**09/26/2018 - Telephone in FAMILY MEDICINE 1**

**Visit Information**

**Contacts**



**09/26/2018 - Telephone in FAMILY MEDICINE 1 (continued)**

**Visit Information (continued)**

	Type	Contact	Phone	User
09/26/2018 11:22 AM PDT	Phone (Outgoing)	Chowdhuary, Sherry (Self)		Lochte, Mark Steven (P.A.), P.A.

**Nursing Assessment**

No Nursing Assessment available for this encounter.

**Questionnaires**

No completed forms available for this encounter.

**Reason for Visit**

**Chief Complaint**

- CARE MGMT, PANEL SUPPORT REVIEW; onset date 9/26/2018

**Clinical Notes**

**Telephone Encounter**

**Lochte, Mark Steven (P.A.), P.A. at 9/26/2018 1123**

Author: Lochte, Mark Steven (P.A.), P.A.	Service: —	Author Type: PHYSICIAN ASSISTANT (P.A.)
Filed: 9/26/2018 11:27 AM	Encounter Date: 9/26/2018	Creation Time: 9/26/2018 11:23 AM
Status: Signed	Editor: Lochte, Mark Steven (P.A.), P.A. (PHYSICIAN ASSISTANT (P.A.))	

PCM- BS AM- not taken  
 PM 200, 173,  
 Started metformin 0, 500  
 Start two times a day readings Call 4 oct 18  
 MARK STEVEN LOCHTE PA

Electronically signed by Lochte, Mark Steven (P.A.), P.A. at 9/26/2018 11:27 AM

09/26/2018 - Telephone in FAMILY MEDICINE 1 (continued)

## AFTER VISIT SUMMARY

Sherry Chowdhuary MRN: 000007877387



9/26/2018 FAMILY MEDICINE 1

## Today's Visit

You saw MARK STEVEN LOCHTE PA, PA. on Wednesday September 26, 2018.

## What's Next

You currently have no upcoming appointments scheduled.

## Medications

Common Medication Direction Abbreviations

PO = Orally, QD = Once/day, BID = Twice/day, TID = 3x/day, QID = 4x/day, PRN = as needed

QHS = Every night at bedtime, AC = Before meals, PC = After meals, c = With, s = Without

## Allergies as of 9/26/2018

Reviewed On: 9/18/2018 by: Williams, Aisha (L.V.N.), L.V.N.

	Severity	Noted	Reaction Type	Reactions
Lisinopril Cough	Not Specified	12/08/2008		Other

## General Information

**Protect yourself from the flu. Get vaccinated.**

The flu is a serious, contagious illness caused by influenza viruses. Anyone can get the flu. It can cause mild to severe illness. The best way to prevent the flu is by getting a flu shot each year. The CDC and Kaiser Permanente recommend everyone 6 months and older get a flu shot every year.

Flu shot clinics open in September. No appointment is necessary.

Flu shots are available at no charge to members at Kaiser Permanente medical facilities.

For information about hours, times, and locations, please visit [kp.org/flu](http://kp.org/flu) or call 1-866-70-NOFLU (1-866-706-6358).

Adults should participate in at least 30 minutes, and children at least 60 minutes, of moderate exercise (such as brisk walking) for five or more days each week, unless instructed otherwise by your provider. For more information on the health benefits of walking please refer to <http://www.everybodywalk.org>. THRIVE!

Sherry Chowdhuary (MRN: 000007877387) • Printed at 9/26/18 11:27 AM

Page 1 of 2 **Epic**

This is confidential information. Do not throw away in a Kaiser Permanente trash can.

**09/26/2018 - Telephone in FAMILY MEDICINE 1 (continued)**

Register at [www.kp.org](http://www.kp.org) to email your physician, renew prescriptions, request appointments, learn more about your personal health, or obtain tips for healthy living!

Save money and time! Get your refills for home delivery at [www.kp.org/refill](http://www.kp.org/refill)

Sherry Chowdhury (MRN: 000007877387) • Printed at 9/26/18 11:27 AM

Page 2 of 2 **Epic**

This is confidential information. Do not throw away in a Kaiser Permanente trash can.

---

---

**END OF ENCOUNTER**

---

---

**10/02/2018 - Ancillary Orders in FAMILY MEDICINE**

**Visit Information**

**Provider Information**

**10/02/2018 - Ancillary Orders in FAMILY MEDICINE (continued)****Visit Information (continued)****Encounter Provider**

Magana, Jose L (M.D.), M.D.

**Department**

Name	Address	Phone
FAMILY MEDICINE	14011 PARK AVE Victorville CA 92392-2413	833-574-2273

**Clinical Notes****Procedures****Filed on 10/5/2018 0722**

## Procedure Orders

1. MAMMO BILAT SCREENING SEQUENTIAL W OR WO COMPUTER AIDED DETECTION ANALYSIS [910601672]  
ordered by Interface, Scal\_Radiology at 10/02/18 1310

- MAMMO SCREENING BILAT SEQUENTIAL W OR WO COMPUTER AIDED DETECTION ANALYSIS  
BILATERAL DIGITAL SCREENING MAMMOGRAM SEQUENTIAL: 10/2/2018  
CLINICAL: Self Referral.

Comparison is made to exams dated: 3/24/2016 and 4/25/2014 Kaiser High Desert Radiology.

There are scattered fibroglandular elements in both breasts that could obscure a lesion on mammography.

Scattered calcifications are present in the right breast. There is an asymmetry in the right breast middle depth lateral region seen on the craniocaudal view only.

No other significant masses, calcifications, or other findings are seen in either breast.

**IMPRESSION: INCOMPLETE: NEEDS ADDITIONAL IMAGING EVALUATION**

The asymmetry in the right breast appears indeterminate. Exaggerated CC and spot compression views as well as a possible ultrasound are recommended.

**Disposition and Responsibility**

A letter with these results will be sent to the patient by the Mammography Department.

**SUMMARY:**

A diagnostic right mammogram is ordered. Perform right breast

**10/02/2018 - Ancillary Orders in FAMILY MEDICINE (continued)**

**Clinical Notes (continued)**

ultrasound  
 per sequential order.

Furhawn A. Shah M.D.  
 fas/penrad:10/4/2018 09:57:31

Imaging Technologist: Arin Vo RT(R) (M), Kaiser High Desert Radiology  
 letter sent: Immediate Recall  
 Mammogram BI-RADS: 0 Incomplete: Needs additional imaging evaluation

Electronically signed by Shah, Furhawn Anwar (M.D.), M.D. at 10/5/2018 7:22 AM

**Imaging**

**Imaging**

**MAMMO BILAT SCREENING SEQUENTIAL W OR WO COMPUTER AIDED DETECTION ANALYSIS [910601672] (Final result)**

Electronically signed by: Interface, Scal\_Radiology on 10/02/18 1310 Status: Completed  
 This order may be acted on in another encounter.  
 Ordering user: Interface, Scal\_Radiology 10/02/18 1310 Authorized by: Magana, Jose L (M.D.), M.D.  
 Ordering mode: Standard  
 Frequency: Routine 10/02/18 1310 - Class: Normal  
 Quantity: 1 Lab status: Final result

**Provider Details**

Provider	NPI
Magana, Jose L (M.D.), M.D.	1821335118

Order comments: No to all questions

**MAMMO BILAT SCREENING SEQUENTIAL W OR WO COMPUTER AIDED DETECTION ANALYSIS [910601672]** Resulted: 10/02/18 1035, Result status: Final result

Order status: Completed Filed by: Interface, Scal\_Radiology 10/05/18 0722  
 Accession number: 83397652 Resulting lab: SCAL RADIOLOGY INTERFACE  
 Narrative:  
 No to all questions  
 Acknowledged by: Magana, Jose L (M.D.), M.D. on 10/05/18 1512

**Transcription**

Type	ID	Date and Time	Dictating Provider
Diagnostic imaging	83397652	10/5/2018 7:21 AM	Shah, Furhawn Anwar (M.D.), M.D.

Signed by Shah, Furhawn Anwar (M.D.), MEDICAL DOCTOR on 10/05/18 at 0722

- MAMMO SCREENING BILAT SEQUENTIAL W OR WO COMPUTER AIDED DETECTION ANALYSIS  
 BILATERAL DIGITAL SCREENING MAMMOGRAM SEQUENTIAL: 10/2/2018  
 CLINICAL: Self Referral.

Comparison is made to exams dated: 3/24/2016 and 4/25/2014 Kaiser High Desert Radiology.

**10/02/2018 - Ancillary Orders in FAMILY MEDICINE (continued)**

**Imaging (continued)**

There are scattered fibroglandular elements in both breasts that could obscure a lesion on mammography. Scattered calcifications are present in the right breast. There is an asymmetry in the right breast middle depth lateral region seen on the craniocaudal view only. No other significant masses, calcifications, or other findings are seen in either breast.

**IMPRESSION: INCOMPLETE: NEEDS ADDITIONAL IMAGING EVALUATION**  
The asymmetry in the right breast appears indeterminate. Exaggerated CC and spot compression views as well as a possible ultrasound are recommended.

**Disposition and Responsibility**

A letter with these results will be sent to the patient by the Mammography Department.

**SUMMARY:**

A diagnostic right mammogram is ordered. Perform right breast ultrasound per sequential order.

Furhawn A. Shah M.D.  
fas/penrad:10/4/2018 09:57:31

Imaging Technologist: Arin Vo RT(R) (M), Kaiser High Desert Radiology  
letter sent: Immediate Recall  
Mammogram BI-RADS: 0 Incomplete: Needs additional imaging evaluation

**Recipients**

**Magana, Jose L (M.D.), M.D.**

Added By?	Delivery Method	Outcome	Message ID	Address Source
Scheme	In Basket	Result sent	420676134	Primary Address

**Testing Performed By**

Lab - Abbreviation	Name	Director	Address	Valid Date Range
--------------------	------	----------	---------	------------------

## 10/02/2018 - Ancillary Orders in FAMILY MEDICINE (continued)

## Imaging (continued)

120 - Unknown	SCAL RADIOLOGY INTERFACE	Unknown	Unknown	02/13/04 0000 - Present
---------------	-----------------------------	---------	---------	-------------------------

**MAMMO BILAT SCREENING SEQUENTIAL W OR WO COMPUTER AIDED  
DETECTION ANALYSIS [910601672]**

Resulted: 10/02/18 1035, Result status: In process

Order status: Completed  
Accession number: 83397652  
Narrative:  
No to all questions

Filed by: Interface, Scal\_Radiology 10/02/18 1035  
Resulting lab: SCAL RADIOLOGY INTERFACE

## Transcription

Type	ID	Date and Time	Dictating Provider
Diagnostic imaging	83397652	10/5/2018 7:21 AM	Shah, Furhawn Anwar (M.D.), M.D.

Signed by Shah, Furhawn Anwar (M.D.), MEDICAL DOCTOR on 10/05/18 at 0722

## - MAMMO SCREENING BILAT SEQUENTIAL W OR WO COMPUTER AIDED DETECTION ANALYSIS

BILATERAL DIGITAL SCREENING MAMMOGRAM SEQUENTIAL: 10/2/2018  
CLINICAL: Self Referral.

Comparison is made to exams dated: 3/24/2016 and 4/25/2014 Kaiser High Desert Radiology.

There are scattered fibroglandular elements in both breasts that could obscure a lesion on mammography.

Scattered calcifications are present in the right breast. There is an asymmetry in the right breast middle depth lateral region seen on the craniocaudal view only.

No other significant masses, calcifications, or other findings are seen in either breast.

## IMPRESSION: INCOMPLETE: NEEDS ADDITIONAL IMAGING EVALUATION

The asymmetry in the right breast appears indeterminate. Exaggerated CC and spot compression views as well as a possible ultrasound are recommended.

## Disposition and Responsibility

A letter with these results will be sent to the patient by the Mammography Department.

## SUMMARY:

A diagnostic right mammogram is ordered. Perform right breast ultrasound

**10/02/2018 - Ancillary Orders in FAMILY MEDICINE (continued)****Imaging (continued)**

per sequential order.

Furhawn A. Shah M.D.

fas/penrad:10/4/2018 09:57:31

Imaging Technologist: Arin Vo RT(R) (M), Kaiser High Desert Radiology  
 letter sent: Immediate Recall  
 Mammogram BI-RADS: 0 Incomplete: Needs additional imaging evaluation

**Reviewed by**

Magana, Jose L (M.D.), M.D. on 10/05/18 1544  
 Magana, Jose L (M.D.), M.D. on 10/05/18 1539  
 Magana, Jose L (M.D.), M.D. on 10/05/18 1512

**Testing Performed By**

Lab - Abbreviation	Name	Director	Address	Valid Date Range
120 - Unknown	SCAL RADIOLOGY INTERFACE	Unknown	Unknown	02/13/04 0000 - Present

**All Reviewers List**

Magana, Jose L (M.D.), M.D. on 10/5/2018 15:44  
 Magana, Jose L (M.D.), M.D. on 10/5/2018 15:39  
 Magana, Jose L (M.D.), M.D. on 10/5/2018 15:12

**END OF ENCOUNTER****10/02/2018 - Office Visit in FAMILY MEDICINE****Visit Information****Provider Information**

Encounter Provider	Authorizing Provider
Raponi, Nyla J (P.A.), P.A.	Raponi, Nyla J (P.A.), P.A.

**Department**

Name	Address	Phone
FAMILY MEDICINE	14011 PARK AVE Victorville CA 92392-2413	833-574-2273

**Level of Service**

Level of Service
LOS NOT REQUIRED

**Reason for Visit****Chief Complaint**

- PAP SMEAR



10/02/2018 - Office Visit in FAMILY MEDICINE (continued)

## Reason for Visit (continued)

## Visit Diagnoses

- ROUTINE GYN EXAM INCLUDING CERVICAL PAP [Z01.419]
- SCREENING FOR HPV [Z11.51]
- DECLINES INFLUENZA VACCINATION [Z28.20]

## Vitals

## Vital Signs

Most recent update: 10/2/2018 10:03 AM

BP 110/71	Pulse 70	Temp 98.6 °F (37 °C) (Temporal)	Ht 5' 1" (1.549 m)	Wt 195 lb 8.8 oz (88.7 kg)
SpO2 95%	BMI 36.95 kg/m <sup>2</sup>			

## Clinical Notes

## Progress Notes

Raponi, Nyla J (P.A.), P.A. at 10/2/2018 0954

Author: Raponi, Nyla J (P.A.), P.A.

Service: —

Author Type: PHYSICIAN ASSISTANT  
(P.A.)Filed: 10/2/2018 10:23 AM  
Status: Signed

Encounter Date: 10/2/2018

Creation Time: 10/2/2018 9:54 AM

Editor: Raponi, Nyla J (P.A.), P.A. (PHYSICIAN ASSISTANT (P.A.))

## History:

Patient presents with:  
PAP SMEAR

BP 110/71 | Pulse 70 | Temp 98.6 °F (37 °C) (Temporal) | Ht 5' 1" (1.549 m) | Wt 195 lb 8.8 oz (88.7 kg) | SpO2 95% | BMI 36.95 kg/m<sup>2</sup>

Last Pap Smear : 4/2/14 (GYN CYTOLOGY)

Last Pap Smear : 8/16/10 (PAP)

Last Pap Smear : 12/8/08 (PAP)

Last Pap Smear : 10/10/06 (PAP)

Menses every one to three months for past 6 months.

History of ASCUS.

No gynecologic complaints.

Later stated she has bleeding with intercourse.

## Review of Systems

Constitutional: Negative for chills, fever and weight loss.

Gastrointestinal: Negative for abdominal pain, nausea and vomiting.

Genitourinary: Negative for dysuria, frequency and urgency.

10/02/2018 - Office Visit in FAMILY MEDICINE (continued)

## Clinical Notes (continued)

Physical Exam

Constitutional: No distress.

Genitourinary: Vagina normal, uterus normal, cervix normal, right adnexa normal and left adnexa normal. No vaginal discharge found.

Nursing note and vitals reviewed.

Assessment

Z01.419 ROUTINE GYN EXAM INCLUDING CERVICAL PAP

Z11.51 SCREENING FOR HPV

Z28.20 DECLINES INFLUENZA VACCINATION

Plan**Orders Placed This Encounter**

- SCREEN PAP SMEAR OBTAIN PREPARE CONVEY TO LAB
- HPV, PRIOR ABNORMAL FOLLOW UP AGE >= 25, HIGH RISK TYPES, AMPLIFIED PROBE
- GYN CYTOLOGY (PAP)

Electronically signed by:

NYLA J RAPONI PA

10/2/2018

10:21 AM

Patient will call for gynecology follow up for post coital bleeding.

Electronically signed by Raponi, Nyla J (P.A.), P.A. at 10/2/2018 10:23 AM

Labs**GYN CYTOLOGY [910982300] (Final result)**

Electronically signed by: Raponi, Nyla J (P.A.), P.A. on 10/02/18 1011

Status: Completed

Ordering user: Raponi, Nyla J (P.A.), P.A. 10/02/18 1011

Authorized by: Raponi, Nyla J (P.A.), P.A.

Ordering mode: Standard

Frequency: Routine 10/02/18 -

Class: Clinic Collected

Quantity: 1

Lab status: Final result

Released by: Raponi, Nyla J (P.A.), P.A. 10/02/18 1011

Diagnoses

ROUTINE GYN EXAM INCLUDING CERVICAL PAP [Z01.419]

**Provider Details**

Provider	NPI
Raponi, Nyla J (P.A.), P.A.	1245307008

**Questionnaire**

Question	Answer
Source of Specimen?	CERVICAL LBP CO-TEST AGE >29
Last Menstrual Period (LMP)?	one month ago
Birth Control	NONE/OTHER
Previous History	ABNORMAL BLEEDING
Previous History	OTHER Comment - ascus

10/02/2018 - Office Visit in FAMILY MEDICINE (continued)

## Labs (continued)

Order comments: For age &lt;21, routine screening is not recommended.

## Specimen Information

ID	Type	Source	Collected By
FONG18020640	—	—	10/02/18 1011

## GYN CYTOLOGY (PAP) [910982300] (Abnormal)

Resulted: 10/04/18 1438, Result status: Final result

Order status: Completed

Filed by: Interface, Scal\_Results\_B 10/04/18 1439

Collected by: 10/02/18 1011

Resulting lab: SHERMAN WAY REGIONAL LABORATORY

Lab Technician: 4312526-JANE ELLAINE TONGSON-IGNACIO

Acknowledged by: Raponi, Nyla J (P.A.), P.A. on 10/04/18 1443

## Components

Component	Value	Reference Range	Flag	Lab
REPORT	—	—	A †	956

Result:

Facility: HIGH DESERT MEDICAL OFFICES

Provider: NYLA J RAPONI P.A.

Case #: FONG18-20640

## FINAL CYTOLOGIC INTERPRETATION

CERVIX, LIQUID BASED PAP TEST:

- ATYPICAL SQUAMOUS CELLS OF UNDETERMINED SIGNIFICANCE
- ENDOMETRIAL CELLS PRESENT IN A WOMAN GREATER THAN OR EQUAL TO 40 YEARS OF AGE (See Comment)

## ADEQUACY:

Satisfactory for evaluation.

Endocervical/transformation zone component absent.

Case signed out by: JANE ELLAINE F TONGSON-IGNACIO M.D.

Lorraine Bartlett, CT (ASCP)

Date of diagnosis: 10/04/18

Interpretation Performed at:

SCPMG Regional Reference Laboratories, Anatomic Pathology - Sherman Way

COMMENT: Follow-up of ENDOMETRIAL CELLS 40+ per ACOG 2010 Guidelines for Management of Abnormal Cervical Cytology and Histology:

This is a negative pap smear with the presence of benign endometrial cells, endometrial stromal cells or histiocytes in a woman age 40 or older.

For asymptomatic premenopausal women, no further evaluation is recommended.

For symptomatic premenopausal women with clinical indications, ie irregular bleeding, endometrial assessment is indicated.

For postmenopausal women, endometrial assessment is recommended regardless of symptoms.

Follow up is determined based upon further evaluation by ordering provider. Please consider whether patient is still menstruating and what her risk factors are for endometrial hyperplasia/cancer and other pathologies.

If indicated, endometrial assessment includes: Colposcopy, Endocervical Curettage, Endometrial Biopsy. (Transvaginal Ultrasound may be considered.)

COLLECTED: 10/2/2018

RECEIVED: 10/2/2018

## FEE CODE(S):

A. 88175 PAP, LBP GS and Rescreen-88175 x 1

A. 88141 PAP, MD Review-88141 x 1

## EDUCATIONAL NOTE:

Cervical cytology is a screening test primarily for squamous cancers and precursors and has associated false-negative and false-positive results. Adherence to screening guidelines and follow-up of unexplained clinical signs and symptoms are recommended to minimize false negative results.

## GYN METHODOLOGY:

**10/02/2018 - Office Visit in FAMILY MEDICINE (continued)****Labs (continued)**

GYN review used the SurePath Guided Screening process plus cytotechnologist review.

SCPMG Regional Reference Laboratories, Anatomic Pathology - Sherman Way, 11668 Sherman Way, North Hollywood, CA 91605  
CLIA Director: Gary A. Gochman, M.D.**Recipients****Raponi, Nyla J (P.A.), P.A.**

Added By?	Delivery Method	Outcome	Message ID	Address Source
Scheme	In Basket	Result sent	420447959	Primary Address

**Testing Performed By**

Lab - Abbreviation	Name	Director	Address	Valid Date Range
240 - 956	SHERMAN WAY REGIONAL LABORATORY	David Quam, MD	11668 Sherman Way NORTH HOLLYWOOD CA 91605	06/21/17 2320 - 03/28/19 2317

**GYN CYTOLOGY (PAP) [910982300]**

Resulted: 10/02/18 2137, Result status: In process

Order status: Completed  
Collected by: 10/02/18 1011Filed by: Interface, Scal\_Results\_B 10/02/18 2137  
Resulting lab: SHERMAN WAY REGIONAL LABORATORY**Reviewed by**Raponi, Nyla J (P.A.), P.A. on 10/18/18 1313  
Raponi, Nyla J (P.A.), P.A. on 10/04/18 1444  
Raponi, Nyla J (P.A.), P.A. on 10/04/18 1443**Testing Performed By**

Lab - Abbreviation	Name	Director	Address	Valid Date Range
240 - 956	SHERMAN WAY REGIONAL LABORATORY	David Quam, MD	11668 Sherman Way NORTH HOLLYWOOD CA 91605	06/21/17 2320 - 03/28/19 2317

**Indications**

ROUTINE GYN EXAM INCLUDING CERVICAL PAP [Z01.419 (ICD-10-CM)]

**All Reviewers List**Raponi, Nyla J (P.A.), P.A. on 10/18/2018 13:13  
Raponi, Nyla J (P.A.), P.A. on 10/4/2018 14:44  
Raponi, Nyla J (P.A.), P.A. on 10/4/2018 14:43**HPV, PRIOR ABNORMAL FOLLOW UP AGE >= 25, HIGH RISK TYPES, AMPLIFIED PROBE [910982301] (Final result)**

Electronically signed by: Raponi, Nyla J (P.A.), P.A. on 10/02/18 1011

Status: Completed

Ordering user: Raponi, Nyla J (P.A.), P.A. 10/02/18 1011

Authorized by: Raponi, Nyla J (P.A.), P.A.

Ordering mode: Standard

Frequency: Routine 10/02/18 -

Class: Clinic Collected

Quantity: 1

Lab status: Final result

Released by: Raponi, Nyla J (P.A.), P.A. 10/02/18 1011

Diagnoses

SCREENING FOR HPV [Z11.51]

**10/02/2018 - Office Visit in FAMILY MEDICINE (continued)**

**Labs (continued)**

**Provider Details**

Provider	NPI
Raponi, Nyla J (P.A.), P.A.	1245307008

**Specimen Information**

ID	Type	Source	Collected By
C0000220182750 42740	—	CERVIX	Medical Doctor,Collect 10/02/18 1229

**HPV, PRIOR ABNORMAL FOLLOW UP AGE >= 25, HIGH RISK TYPES, AMPLIFIED PROBE [910982301]**

Resulted: 10/03/18 1738, Result status: Final result

Order status: Completed  
 Collected by: Medical Doctor,Collect 10/02/18 1229  
 Narrative:  
 RMS ACCN: 643412784  
 Acknowledged by: Raponi, Nyla J (P.A.), P.A. on 10/04/18 0912

Filed by: Interface, Scal\_Lab\_Cerner 10/03/18 1738  
 Resulting lab: SHERMAN WAY REGIONAL LABORATORY

**Components**

Component	Value	Reference Range	Flag	Lab
HPV 16+18+31+33+35+39+45+51+52+56+58+59+ 68 DNA,CERVIX,PROBE	Negative	Negative	—	956

**Comment:**

Specimens are tested for Human Papilloma Virus High/Intermediate Risk Group [Types 16, 18, 31, 33, 35, 39, 45, 51, 52, 56, 58, 59, and 68].

Results of this assay should be interpreted in conjunction with other laboratory and clinical data available to the clinician.

**Recipients**

Raponi, Nyla J (P.A.), P.A.

Added By?	Delivery Method	Outcome	Message ID	Address Source
Scheme	In Basket	Result sent	420447959	Primary Address

**Testing Performed By**

Lab - Abbreviation	Name	Director	Address	Valid Date Range
240 - 956	SHERMAN WAY REGIONAL LABORATORY	David Quam, MD	11668 Sherman Way NORTH HOLLYWOOD CA 91605	06/21/17 2320 - 03/28/19 2317

**HPV, PRIOR ABNORMAL FOLLOW UP AGE >= 25, HIGH RISK TYPES, AMPLIFIED PROBE [910982301]**

Resulted: 10/03/18 0848, Result status: In process

Order status: Completed  
 Collected by: Medical Doctor,Collect 10/02/18 1229  
 Narrative:  
 RMS ACCN: 643412784

Filed by: Interface, Scal\_Lab 10/03/18 0848

**Reviewed by**

Raponi, Nyla J (P.A.), P.A. on 10/18/18 1313  
 Raponi, Nyla J (P.A.), P.A. on 10/04/18 1444  
 Raponi, Nyla J (P.A.), P.A. on 10/04/18 1443  
 Raponi, Nyla J (P.A.), P.A. on 10/04/18 0912

**10/02/2018 - Office Visit in FAMILY MEDICINE (continued)****Labs (continued)**

Raponi, Nyla J (P.A.), P.A. on 10/04/18 09:12

**Indications**

SCREENING FOR HPV [Z11.51 (ICD-10-CM)]

**All Reviewers List**

Raponi, Nyla J (P.A.), P.A. on 10/18/2018 13:13  
 Raponi, Nyla J (P.A.), P.A. on 10/4/2018 14:44  
 Raponi, Nyla J (P.A.), P.A. on 10/4/2018 14:43  
 Raponi, Nyla J (P.A.), P.A. on 10/4/2018 09:12  
 Raponi, Nyla J (P.A.), P.A. on 10/4/2018 09:12

**Procedures****SCREEN PAP SMEAR OBTAIN PREPARE CONVEY TO LAB [910982302] (Active)**

Electronically signed by: Raponi, Nyla J (P.A.), P.A. on 10/02/18 10:11

Status: Active

Ordering user: Raponi, Nyla J (P.A.), P.A. 10/02/18 10:11

Authorized by: Raponi, Nyla J (P.A.), P.A.

Ordering mode: Standard

Frequency: Routine 10/02/18 -

Class: Back Office

Quantity: 1

Released by: Raponi, Nyla J (P.A.), P.A. 10/02/18 10:11

Diagnoses

ROUTINE GYN EXAM INCLUDING CERVICAL PAP [Z01.419]

**Provider Details**

Provider	NPI
Raponi, Nyla J (P.A.), P.A.	1245307008

**Indications**

ROUTINE GYN EXAM INCLUDING CERVICAL PAP [Z01.419 (ICD-10-CM)]

**Patient Instructions****Thank you for your visit today!**

You may receive a brief survey from Kaiser Permanente asking you to evaluate today's clinic experience.

We hope our contact was courteous and respectful.

We hope we were able to address your concerns, and explain what we were doing during the visit.

We hope we were able to explain the problems using words that were easy for you to understand.

Our goal is to address all your concerns and spend enough time answering your questions.

Our sincere effort is to provide quality of service to all of our patients.

We hope our service has been a 10/10. If we can be of any further assistance please let us know.

A. Davis LVN

10/02/2018 - Office Visit in FAMILY MEDICINE (continued)

Patient Instructions (continued)

Please log onto [www.kp.org](http://www.kp.org) to register on our website. You will be able to view results, make appointments, e-mail your physician, and request a prescription refill.

If I have placed orders for medication(s) for you, here is some useful information. Prescriptions can be filled at any Fontana Kaiser pharmacy. You MUST check in with the pharmacist for your order to start to be filled. They WILL NOT fill your prescription unless you do so.

I hope that I have addressed all your questions and concerns. If not, or you have additional questions or require further explanation, then please contact me. I can be contacted via e-mail through the website 'www.kp.org', or I can also be contacted by calling 1-888-750-0036. Please leave a message and I or my nurse will call you back. If you have not already signed up for our website, I strongly encourage you to do so.

**Nurse Treatment Hours**  
**Monday Thru Friday**  
**8:30 am to 12 pm Or 1:30 pm to 4:30 pm**  
**No appointment necessary.**

#### Kaiser Permanente Notification System (KPNS) Test Results

Certain test results are available to you automatically via KPNS; those laboratory tests are listed below. Many messages are available in both English and Spanish.

You may call KPNS toll free 24 hours a day at **1-888-4KP-TEST (1-888-457-8378)** and follow the voice prompts which instruct you to enter your medical record number and your six digit date of birth followed by the # key (for example June, 08, 1957 would be entered as 060857#).

**Once Posted Your Test Results and Messages will be Available on KPNS for 21 Days.** Test results are confidential. Only someone who knows your Medical Record number and birth date can access your results. To ensure privacy and security, always keep your Medical Record number private.

Laboratory Tests	Results Available on KPNS
Monospot	48 Hours
Random Blood Sugar	48 Hours
Throat Culture	48 Hours
ALT	1 Week
Creatinine	1 Week
Digoxin	1 Week
Fasting Blood Sugar	1 Week
Feces-Occult Blood	1 Week
HDL	1 Week
Hemoglobin A1C	1 Week
LDL	1 Week

**10/02/2018 - Office Visit in FAMILY MEDICINE (continued)****Patient Instructions (continued)**

Microalbumin	1 Week
PSA	1 Week
Total Cholesterol	1 Week
Triglycerides	1 Week
TSH	1 Week
Urine Pregnancy Test	24 Hours
Hepatitis A Virus AB	2 Weeks
Hepatitis B Antigen	2 Weeks
Hepatitis C Virus AB	2 Weeks
Pap Smear	2 Weeks
Pending Tests	
Unsatisfactory Specimen	



10/02/2018 - Office Visit in FAMILY MEDICINE (continued)

AFTER VISIT SUMMARY



Sherry Chowdhuary MRN: 000007877387

10/2/2018 10:10 AM FAMILY MEDICINE

Instructions from NYLA J RAPONI PA, P.A.

Your personalized instructions can be found at the end of this document.

What's Next

You currently have no upcoming appointments scheduled.

Medications

New Orders

Normal Orders This Visit

GYN CYTOLOGY [211389 Custom]

HPV, PRIOR ABNORMAL FOLLOW UP AGE >= 25, HIGH RISK TYPES, AMPLIFIED PROBE [87624 CPT(R)]

SCREEN PAP SMEAR OBTAIN PREPARE CONVEY TO LAB [Q0091 HCPCS]

Common Medication Direction Abbreviations

PO = Orally, QD = Once/day, BID = Twice/day, TID = 3x/day, QID = 4x/day, PRN = as needed

QHS = Every night at bedtime, AC = Before meals, PC = After meals, c = With, s = Without

Allergies as of 10/2/2018

Reviewed On: 10/2/2018 By: Davis, April Elizabeth Ann (L.V.N.), L.V.N.

	Severity	Noted	Reaction Type	Reactions
Lisinopril	Not Specified	12/08/2008		Other

Cough

Today's Visit

You saw NYLA J RAPONI PA, P.A. on Tuesday October 2, 2018. The following issues were addressed:

- WELL WOMAN EXAM INCLUDING SCREENING CERVICAL PAP SMEAR
- PATIENT DECLINES INFLUENZA VACCINATION

Blood Pressure 110/71	BMI 36.95
Weight 195 lb 8.8 oz	Height 5' 1"
Temperature (Temporal) 98.6 °F	Pulse 70
Oxygen Saturation 95%	

**10/02/2018 - Office Visit in FAMILY MEDICINE (continued)**

Instructions from NYLA J RAPONI PA, PA.

**Thank you for your visit today!**

You may receive a brief survey from Kaiser Permanente asking you to evaluate today's clinic experience.

We hope our contact was courteous and respectful.

We hope we were able to address your concerns, and explain what we were doing during the visit.

We hope we were able to explain the problems using words that were easy for you to understand.

Our goal is to address all your concerns and spend enough time answering your questions.

Our sincere effort is to provide quality of service to all of our patients.

We hope our service has been a 10/10. If we can be of any further assistance please let us know.

A. Davis LVN

---

**Please log onto [www.kp.org](http://www.kp.org) to register on our website.** You will be able to view results, make appointments, e-mail your physician, and request a prescription refill.

If I have placed orders for medication(s) for you, here is some useful information. Prescriptions can be filled at any Fontana Kaiser pharmacy. You **MUST** check in with the pharmacist for your order to start to be filled. They **WILL NOT** fill your prescription unless you do so.

I hope that I have addressed all your questions and concerns. If not, or you have additional questions or require further explanation, then please contact me. I can be contacted via e-mail through the website '[www.kp.org](http://www.kp.org)', or I can also be contacted by calling 1-888-750-0036. Please leave a message and I or my nurse will call you back. If you have not already signed up for our website, I strongly encourage you to do so.

---

### **Nurse Treatment Hours**

**Monday Thru Friday**

**8:30 am to 12 pm Or 1:30 pm to 4:30 pm**

**No appointment necessary.**

### **Kaiser Permanente Notification System (KPNS) Test Results**

Certain test results are available to you automatically via KPNS; those laboratory tests are listed below. Many messages are available in both English and Spanish.

## 10/02/2018 - Office Visit in FAMILY MEDICINE (continued)

You may call KPNS toll free 24 hours a day at 1-888-4KP-TEST (1-888-457-8378) and follow the voice prompts which instruct you to enter your medical record number and your six digit date of birth followed by the # key (for example June, 08, 1957 would be entered as 060857#).

Once Posted Your Test Results and Messages will be Available on KPNS for 21 Days. Test results are confidential. Only someone who knows your Medical Record number and birth date can access your results. To ensure privacy and security, always keep your Medical Record number private.

Laboratory/Tests	Results Available on KPNS
Monospot	48 Hours
Random Blood Sugar	48 Hours
Throat Culture	48 Hours
ALT	1 Week
Creatinine	1 Week
Digoxin	1 Week
Fasting Blood Sugar	1 Week
Feces-Occult Blood	1 Week
HDL	1 Week
Hemoglobin A1C	1 Week
LDL	1 Week
Microalbumin	1 Week
PSA	1 Week
Total Cholesterol	1 Week
Triglycerides	1 Week
TSH	1 Week
Urine Pregnancy Test	24 Hours
Hepatitis A Virus AB	2 Weeks
Hepatitis B Antigen	2 Weeks
Hepatitis C Virus AB	2 Weeks
Pap Smear	2 Weeks
Pending Tests	
Unsatisfactory Specimen	

## General Information

### Protect yourself from the flu. Get vaccinated.

The flu is a serious, contagious illness caused by influenza viruses. Anyone can get the flu. It can cause mild to severe illness. The best way to prevent the flu is by getting a flu shot each year. The CDC and Kaiser Permanente recommend everyone 6 months and older get a flu shot every year.

**10/02/2018 - Office Visit in FAMILY MEDICINE (continued)**

Flu shot clinics open in September. No appointment is necessary.

Flu shots are available at no charge to members at Kaiser Permanente medical facilities.

For information about hours, times, and locations, please visit [kp.org/flu](http://kp.org/flu) or call 1-866-70-NOFLU (1-866-706-6358).

Adults should participate in at least 30 minutes, and children at least 60 minutes, of moderate exercise (such as brisk walking) for five or more days each week, unless instructed otherwise by your provider. For more information on the health benefits of walking please refer to <http://www.everybodywalk.org>. THRIVE!

Register at [www.kp.org](http://www.kp.org) to email your physician, renew prescriptions, request appointments, learn more about your personal health, or obtain tips for healthy living!

Save money and time! Get your refills for home delivery at [www.kp.org/refill](http://www.kp.org/refill)

---

---

**END OF ENCOUNTER**

---

---

**10/02/2018 - Call Center Telephone Encounter in OBG / GYN**

**Visit Information**

**Provider Information**

**10/02/2018 - Call Center Telephone Encounter in OBG / GYN (continued)**

**Visit Information (continued)**

**Encounter Provider**

Hokenson, Patricia A (R.N.), R.N.

**Department**

Name	Address	Phone
OBG / GYN	9961 SIERRA AVE Fontana CA 92335-6720	833-574-2273

**Reason for Visit**

**Chief Complaint**

- MEDICAL PROBLEMS, onset date 10/2/2018

**Clinical Notes**

**Telephone Encounter**

**Turner, Kim at 10/2/2018 1118**

Author: Turner, Kim	Service: —	Author Type: —
Filed: 10/2/2018 11:20 AM	Encounter Date: 10/2/2018	Creation Time: 10/2/2018 11:18 AM
Status: Signed	Editor: Turner, Kim	

**Message Medical Problem**

Reason for call: bleeding during intercourse, a drop .. Patient was seen for pap with family department.. Was advised to contact obg/department for a possible biopsy? Please assist, thank you  
 Patient's age: 54 years.

Caller's relationship to patient? self  
 Caller's first and last name (if not patient):

Best time available for callback: anytime  
 Callback number:

Mobile 909-910-6937

Do you authorize a Kaiser employee to leave a message? yes.  
 If active on KP.ORG, do you authorize a response to this message via secured email? no.

Message sent to office of: PATRICIA A HOKENSON RN, R.N.

Electronically signed by Turner, Kim at 10/2/2018 11:20 AM

**Kellar, Diana J at 10/2/2018 1129**

Author: Kellar, Diana J	Service: —	Author Type: CLINIC ASSISTANT
Filed: 10/2/2018 11:30 AM	Encounter Date: 10/2/2018	Creation Time: 10/2/2018 11:29 AM
Status: Signed	Editor: Kellar, Diana J (CLINIC ASSISTANT)	

Called Patient and booked appointment

**Future Appointments**

Date	Time	Provider	Department	Center
------	------	----------	------------	--------

10/02/2018 - Call Center Telephone Encounter in OBG / GYN (continued)

## Clinical Notes (continued)

10/3/2018	2:30 PM	Abaian, Avisia (M.D.), M.D.	FOOBG	FONU
-----------	---------	-----------------------------	-------	------

Electronically signed by Kellar, Diana J at 10/2/2018 11:30 AM

## AFTER VISIT SUMMARY

Sherry Chowdhuary MRN: 000007877387



## Today's Visit

You saw PATRICIA A HOKENSON RN, R.N. on Tuesday October 2, 2018.

## What's Next

OCT  
3  
2018

Office Visit with AVISA ABAIAN MD, M.D.  
Wednesday October 3 2:30 PM

OBG / GYN  
9961 SIERRA AVE  
FONTANA CA 92335-6720  
888-750-0036

## Medications

## Common Medication Direction Abbreviations

PO = Orally, QD = Once/day, BID = Twice/day, TID = 3x/day, QID = 4x/day, PRN = as needed  
QHS = Every night at bedtime, AC = Before meals, PC = After meals, c = With, s = Without

## Allergies as of 10/2/2018

Reviewed On: 10/2/2018 8y: Davis, April Elizabeth Ann (L.V.N.), L.V.N.

	Severity	Noted	Reaction Type	Reactions
Lisinopril Cough	Not Specified	12/08/2008		Other

## General Information

**Protect yourself from the flu. Get vaccinated.**

The flu is a serious, contagious illness caused by influenza viruses. Anyone can get the flu. It can cause mild to severe illness. The best way to prevent the flu is by getting a flu shot each year. The CDC and Kaiser Permanente recommend everyone 6 months and older get a flu shot every year.

Flu shot clinics open in September. No appointment is necessary.

Flu shots are available at no charge to members at Kaiser Permanente medical facilities.

For information about hours, times, and locations, please visit [kp.org/flu](http://kp.org/flu) or call 1-866-70-NOFLU (1-866-706-6358).

**10/02/2018 - Call Center Telephone Encounter in OBG / GYN (continued)**

Adults should participate in at least 30 minutes, and children at least 60 minutes, of moderate exercise (such as brisk walking) for five or more days each week, unless instructed otherwise by your provider. For more information on the health benefits of walking please refer to <http://www.everybodywalk.org>. THRIVE!

Register at [www.kp.org](http://www.kp.org) to email your physician, renew prescriptions, request appointments, learn more about your personal health, or obtain tips for healthy living!

Save money and time! Get your refills for home delivery at [www.kp.org/refill](http://www.kp.org/refill)

Sherry Chowdhuary (MRN: 000007877387) • Printed at 10/2/18 11:30 AM Page 2 of 2 **Epic**  
This is confidential information. Do not throw away in a Kaiser Permanente trash can.

**END OF ENCOUNTER**

**10/02/2018 - Telephone in POPULATION CARE MANAGEMENT PRV**

**Visit Information**

**Contacts**

**10/02/2018 - Telephone in POPULATION CARE MANAGEMENT PRV (continued)****Visit Information (continued)**

	Type	Contact	Phone	User
10/02/2018 12:10 PM PDT	Phone (Outgoing)	Chowdhuary, Sherry (Self)	909-910-6937 (H)	Avalos-Gomez, Indira Nadia

**Nursing Assessment**

No Nursing Assessment available for this encounter.

**Questionnaires**

No completed forms available for this encounter.

**Reason for Visit****Chief Complaint**

- CARE MGMT, PANEL SUPPORT REVIEW (Post Appointment POE - Colorectal Cancer Screening Follow-up); onset date 10/2/2018

**Clinical Notes****Telephone Encounter****Avalos-Gomez, Indira Nadia at 10/2/2018 1210**

Author: Avalos-Gomez, Indira Nadia  
Filed: 10/2/2018 12:13 PM  
Status: Signed

Service: —  
Encounter Date: 10/2/2018  
Editor: Avalos-Gomez, Indira Nadia (ADMINISTRATION STAFF)

Author Type: ADMINISTRATION STAFF  
Creation Time: 10/2/2018 12:10 PM



**Complete Care**  
**Post Appointment POE - Colorectal Cancer Screening Follow-up**

Called was placed to patient regarding Colorectal Cancer Screening.

Patient currently had the kit and will process when able.

**PROACTIVE CARE ACTIONS**

Proactive Office Encounter Actions:

Reminded patient of the following care gaps.

- Colorectal Cancer Screening Due
- Mammogram

Electronically signed by:  
INDIRA NADIA AVALOS-GOMEZ  
10/2/2018



10/02/2018 - Telephone in POPULATION CARE MANAGEMENT PRV (continued)

## Clinical Notes (continued)

12:11 PM

Electronically signed by Avalos-Gomez, Indira Nadia at 10/2/2018 12:13 PM

## END OF ENCOUNTER

10/05/2018 - Message in OBG / GYN

## Visit Information

## Provider Information

## Encounter Provider

Lee, Karen M (R.N.), R.N.

## Department

Name	Address	Phone
OBG / GYN	9961 SIERRA AVE Fontana CA 92335-6720	833-574-2273

## Reason for Visit

## Chief Complaint

- ABNORMAL PAP, onset date 10/5/2018

## Clinical Notes

## Telephone Encounter

Lee, Karen M (R.N.), R.N. at 10/5/2018 0826

Author: Lee, Karen M (R.N.), R.N.  
 Filed: 10/5/2018 8:27 AM  
 Status: Signed

Service: —  
 Encounter Date: 10/5/2018  
 Editor: Lee, Karen M (R.N.), R.N. (REGISTERED NURSE)

Author Type: REGISTERED NURSE  
 Creation Time: 10/5/2018 8:26 AM

10/2/18 Pap ASCUS (,ENDOMETRIAL CELLS ) HPV negative- RTC in 3 yrs

4/2014 Pap negative, HPV negative

8/2010 Pap negative, HPV negative

12/2008 Pap negative, HPV negative

10/2006 Pap negative, HPV negative

8/2005 Pap negative

6/2004 Pap negative, HPV negative

4/2003 HPV negative

3/2003 Pap ASCUS

HPV DNA, CVX, PROBE Negative 10/02/2018

HPV DNA, CVX, PROBE Negative 04/02/2014

HPV DNA, CVX, PROBE NEGATIVE 08/17/2010

HPV DNA, CVX, PROBE NEGATIVE 08/17/2010

0826: ASCUS pap with negative HPV result with 36 month (3 year) follow-up with Primary Pap Smear  
 Provider letter sent to patient.

**10/05/2018 - Message in OBG / GYN (continued)**

**Clinical Notes (continued)**

Electronically signed by Lee, Karen M (R.N.), R.N. at 10/5/2018 8:27 AM

**Letters**

**TEST RESULTS by Lee, Karen M (R.N.), R.N. on 10/5/2018**

Status: Sent  
Letter body:

Comments: Pap test results



Pap Registry Office  
OB/GYN CLINIC 5th Floor - A  
9985 Sierra Avenue  
Fontana, CA 92335

10/5/2018  
000007877387

Sherry Chowdhuary  
15428 Morada Rd  
Victorville CA 92394-1937

Dear Ms. Sherry Chowdhuary,

Your most recent Pap Smear showed some minor changes called ASCUS (Atypical Squamous Cells of Undetermined Significance). Your HPV (human papilloma virus) test result is negative. Your next pap and HPV test is due in three years.

This means that the minor changes on your pap smear are unlikely to be of any significance to you. These findings are usually caused by some inflammation or other minor changes in the cervix. There is no treatment at this time. If you have any questions regarding your test results, please contact the call center at 1-888-750-0036 and leave a message for your provider

To schedule your appointment, please call the Pap Registry Office at 909-427-4382 or 909-427-4358 four (4) weeks prior to the month in which you are due.

Thank you for allowing us to assist in maintaining your good health and well being.

Sincerely,

Pap Registry Office  
OB/GYN Department  
Kaiser Permanente Fontana

**END OF ENCOUNTER**

**10/05/2018 - Telephone in FAMILY MEDICINE**

10/05/2018 - Telephone in FAMILY MEDICINE (continued)

## Visit Information

## Contacts

	Type	Contact	Phone	User
10/05/2018 03:57 PM PDT	Phone (Outgoing)	Chowdhuary, Sherry (Self)	909-910-6937 (H)	Robert, Kamilah R. (L.V.N.), L.V.N.

## Nursing Assessment

No Nursing Assessment available for this encounter.

## Questionnaires

No completed forms available for this encounter.

## Reason for Visit

## Visit Diagnosis

- ABNL MAMMOGRAPHY [R92.8]

## Clinical Notes

## Procedures

Filed on 10/18/2018 0738

## Procedure Orders

1. US RIGHT BREAST COMPLETE DX, SEQUENTIAL [912318510] ordered by Magana, Jose L (M.D.), M.D. at 10/05/18 1541

- MAMMO DX RIGHT SEQUENTIAL W OR WO COMPUTER AIDED DETECTION  
UNILATERAL RIGHT DIGITAL DIAGNOSTIC MAMMOGRAM SEQUENTIAL: 10/17/2018  
CLINICAL: Reason: Incomplete: Needs Additional Imaging Evaluation The  
Asymmetry In The Right Breast Appears Indeterminate. Exaggerated Cc  
And  
Spot Compre...See Ris For More Info.

Comparison is made to exams dated: 12/15/2008, 8/16/2010, 4/25/2014,  
3/24/2016 and 10/2/2018 Kaiser High Desert Radiology.  
There are scattered fibroglandular elements in the right breast that  
could obscure a lesion on mammography.  
Scattered calcifications are present in the right breast. There is an  
asymmetry in the right breast middle depth lateral region seen on the  
craniocaudal view only. This is not significantly changed when  
comapred  
to mammogram 4/25/2014. There is no correlative finding under  
ultrasound.  
No other significant masses or calcifications are seen in the breast.

## BENIGN

The asymmetry in the right breast is consistent with fibroglandular  
tissue and appears benign.  
There is no mammographic evidence of malignancy.

---

**10/05/2018 - Telephone in FAMILY MEDICINE (continued)**

---

**Clinical Notes (continued)**

---

---

- US BREAST DIAGNOSTIC RIGHT SEQUENTIAL  
ULTRASOUND OF THE RIGHT BREAST - SEQUENTIAL: 10/17/2018  
Comparison is made to exams dated: 12/15/2008, 8/16/2010, 4/25/2014,  
3/24/2016 and 10/2/2018 Kaiser High Desert Radiology.  
Real-time ultrasound was performed on the right breast.  
Ultrasound was targeted to the area of interest. There is normal  
fibroglandular tissue visualized. There are no suspicious masses or  
architectural distortion.

IMPRESSION: BENIGN - FOLLOW-UP RECOMMENDED

There is no sonographic evidence of malignancy.  
A follow-up mammogram in 12 months is recommended.

Furhawn A. Shah M.D.  
fas/penrad:10/17/2018 14:42:56

Imaging Technologist: Ahnie Krueger RT(R) (M), Kaiser Fontana Radiology  
letter sent: 12 Month Follow-up Mammogram BI-RADS: 2 Benign  
Ultrasound  
BI-RADS: 2 Benign

Electronically signed by Shah, Furhawn Anwar (M.D.), M.D. at 10/18/2018 7:38 AM

---

**Filed on 10/18/2018 0738**

---

## Procedure Orders

1. MAMMO RIGHT DX SEQUENTIAL W OR WO COMPUTER AIDED DETECTION [912318509] ordered by Magana, Jose L  
(M.D.), M.D. at 10/05/18 1541

- MAMMO DX RIGHT SEQUENTIAL W OR WO COMPUTER AIDED DETECTION  
UNILATERAL RIGHT DIGITAL DIAGNOSTIC MAMMOGRAM SEQUENTIAL: 10/17/2018  
CLINICAL: Reason: Incomplete: Needs Additional Imaging Evaluation The  
Asymmetry In The Right Breast Appears Indeterminate. Exaggerated Cc  
And  
Spot Compre...See Ris For More Info.

Comparison is made to exams dated: 12/15/2008, 8/16/2010, 4/25/2014,  
3/24/2016 and 10/2/2018 Kaiser High Desert Radiology.  
There are scattered fibroglandular elements in the right breast that  
could obscure a lesion on mammography.  
Scattered calcifications are present in the right breast. There is an  
asymmetry in the right breast middle depth lateral region seen on the  
craniocaudal view only. This is not significantly changed when

10/05/2018 - Telephone in FAMILY MEDICINE (continued)

**Clinical Notes (continued)**

comapred  
to mammogram 4/25/2014. There is no correlative finding under  
ultrasound.  
No other significant masses or calcifications are seen in the breast.

**BENIGN**

The asymmetry in the right breast is consistent with fibroglandular  
tissue and appears benign.  
There is no mammographic evidence of malignancy.

- US BREAST DIAGNOSTIC RIGHT SEQUENTIAL  
ULTRASOUND OF THE RIGHT BREAST - SEQUENTIAL: 10/17/2018  
Comparison is made to exams dated: 12/15/2008, 8/16/2010, 4/25/2014,  
3/24/2016 and 10/2/2018 Kaiser High Desert Radiology.  
Real-time ultrasound was performed on the right breast.  
Ultrasound was targeted to the area of interest. There is normal  
fibroglandular tissue visualized. There are no suspicious masses or  
architectural distortion.

**IMPRESSION: BENIGN - FOLLOW-UP RECOMMENDED**

There is no sonographic evidence of malignancy.  
A follow-up mammogram in 12 months is recommended.

Furhawn A. Shah M.D.  
fas/penrad:10/17/2018 14:42:56

Imaging Technologist: Ahnie Krueger RT(R) (M), Kaiser Fontana Radiology  
letter sent: 12 Month Follow-up Mammogram BI-RADS: 2 Benign  
Ultrasound  
BI-RADS: 2 Benign

Electronically signed by Shah, Furhawn Anwar (M.D.), M.D. at 10/18/2018 7:38 AM

**Telephone Encounter****Magana, Jose L (M.D.), M.D. at 10/5/2018 1542**

Author: Magana, Jose L (M.D.), M.D.  
Filed: 10/5/2018 3:44 PM  
Status: Signed

Service: —  
Encounter Date: 10/5/2018  
Editor: Magana, Jose L (M.D.), M.D. (Physician)

Author Type: Physician  
Creation Time: 10/5/2018 3:42 PM

Please let patient know radiology recommended further studies for abnormality noted on mammogram,  
repeat study as well as ultrasound will be done. Abnormality noted on right breast.

**10/05/2018 - Telephone in FAMILY MEDICINE (continued)**

Clinical Notes (continued)

Jose L. Magana, MD  
Family Medicine  
10/5/2018 3:43 PM

Electronically signed by Magana, Jose L (M.D.), M.D. at 10/5/2018 3:44 PM

**Robert, Kamilah R. (L.V.N.), L.V.N. at 10/5/2018 1558**

Author: Robert, Kamilah R. (L.V.N.), L.V.N.	Service: —	Author Type: LICENSED VOCATIONAL NURSE
Filed: 10/5/2018 3:58 PM	Encounter Date: 10/5/2018	Creation Time: 10/5/2018 3:58 PM
Status: Signed	Editor: Robert, Kamilah R. (L.V.N.), L.V.N. (LICENSED VOCATIONAL NURSE)	

Patient informed of Dr Magana's message below and verbalized understanding.

Electronically signed by Robert, Kamilah R. (L.V.N.), L.V.N. at 10/5/2018 3:58 PM

**Imaging****Imaging****MAMMO RIGHT DX SEQUENTIAL W OR WO COMPUTER AIDED DETECTION [912318509] (Final result)**

Electronically signed by: Magana, Jose L (M.D.), M.D. on 10/05/18 1541 Status: Completed

This order may be acted on in another encounter.

Ordering user: Magana, Jose L (M.D.), M.D. 10/05/18 1541 Authorized by: Magana, Jose L (M.D.), M.D.

Ordering mode: Standard

Frequency: Routine 10/05/18 -

Class: Normal

Quantity: 1

Lab status: Final result

Diagnoses

ABNL MAMMOGRAPHY [R92.8]

**Provider Details**

Provider	NPI
Magana, Jose L (M.D.), M.D.	1821335118

Order comments: Reason: INCOMPLETE: NEEDS ADDITIONAL IMAGING EVALUATION The asymmetry in the right breast appears indeterminate. Exaggerated CC and spot compression views as well as a possible ultrasound are recommended. Radiologist: Follow Sequential Breast Imaging Orders Policy and Procedures.

**MAMMO RIGHT DX SEQUENTIAL W OR WO COMPUTER AIDED DETECTION [912318509]**

Resulted: 10/17/18 1401, Result status: Final result

Order status: Completed

Filed by: Interface, Scal\_Radiology 10/18/18 0738

Accession number: 83502885

Resulting lab: SCAL RADIOLOGY INTERFACE

Narrative:

- MAMMO DX RIGHT SEQUENTIAL W OR WO COMPUTER AIDED DETECTION  
UNILATERAL RIGHT DIGITAL DIAGNOSTIC MAMMOGRAM SEQUENTIAL: 10/17/2018

CLINICAL: Reason: Incomplete: Needs Additional Imaging Evaluation The  
Asymmetry In The Right Breast Appears Indeterminate. Exaggerated Cc  
And

Spot Compre... See Ris For More Info.

Comparison is made to exams dated: 12/15/2008, 8/16/2010, 4/25/2014,  
3/24/2016 and 10/2/2018 Kaiser High Desert Radiology.

There are scattered fibroglandular elements in the right breast that  
could obscure a lesion on mammography.

Scattered calcifications are present in the right breast. There is an  
asymmetry in the right breast middle depth lateral region seen on the  
craniocaudal view only. This is not significantly changed when  
comapred

10/05/2018 - Telephone in FAMILY MEDICINE (continued)

## Imaging (continued)

to mammogram 4/25/2014. There is no correlative finding under ultrasound.  
No other significant masses or calcifications are seen in the breast.

## BENIGN

The asymmetry in the right breast is consistent with fibroglandular tissue and appears benign.  
There is no mammographic evidence of malignancy.

- US BREAST DIAGNOSTIC RIGHT SEQUENTIAL  
ULTRASOUND OF THE RIGHT BREAST - SEQUENTIAL: 10/17/2018  
Comparison is made to exams dated: 12/15/2008, 8/16/2010, 4/25/2014, 3/24/2016 and 10/2/2018 Kaiser High Desert Radiology.  
Real-time ultrasound was performed on the right breast.  
Ultrasound was targeted to the area of interest. There is normal fibroglandular tissue visualized. There are no suspicious masses or architectural distortion.

## Impression:

: BENIGN - FOLLOW-UP RECOMMENDED

There is no sonographic evidence of malignancy.  
A follow-up mammogram in 12 months is recommended.

Furhawn A. Shah M.D.  
fas/penrad:10/17/2018 14:42:56

Imaging Technologist: Ahnie Krueger RT(R)(M), Kaiser Fontana Radiology  
letter sent: 12 Month Follow-up Mammogram BI-RADS: 2 Benign  
Ultrasound  
BI-RADS: 2 Benign  
Acknowledged by: Magana, Jose L (M.D.), M.D. on 10/19/18 0100

## Transcription

Type	ID	Date and Time	Dictating Provider
Diagnostic imaging	83502885	10/18/2018 7:38 AM	Shah, Furhawn Anwar (M.D.), M.D.

Signed by Shah, Furhawn Anwar (M.D.), MEDICAL DOCTOR on 10/18/18 at 0738

- MAMMO DX RIGHT SEQUENTIAL W OR WO COMPUTER AIDED DETECTION  
UNILATERAL RIGHT DIGITAL DIAGNOSTIC MAMMOGRAM SEQUENTIAL: 10/17/2018  
CLINICAL: Reason: Incomplete: Needs Additional Imaging Evaluation The  
Asymmetry In The Right Breast Appears Indeterminate. Exaggerated Cc  
And  
Spot Compre...See Ris For More Info.

Comparison is made to exams dated: 12/15/2008, 8/16/2010, 4/25/2014, 3/24/2016 and 10/2/2018 Kaiser High Desert Radiology.  
There are scattered fibroglandular elements in the right breast that could obscure a lesion on mammography.  
Scattered calcifications are present in the right breast. There is an asymmetry in the right breast middle depth lateral region seen on the craniocaudal view only. This is not significantly changed when

**10/05/2018 - Telephone in FAMILY MEDICINE (continued)**

**Imaging (continued)**

comapred  
 to mammogram 4/25/2014. There is no correlative finding under  
 ultrasound.  
 No other significant masses or calcifications are seen in the breast.

**BENIGN**

The asymmetry in the right breast is consistent with fibroglandular  
 tissue and appears benign.  
 There is no mammographic evidence of malignancy.

- US BREAST DIAGNOSTIC RIGHT SEQUENTIAL  
 ULTRASOUND OF THE RIGHT BREAST - SEQUENTIAL: 10/17/2018  
 Comparison is made to exams dated: 12/15/2008, 8/16/2010, 4/25/2014,  
 3/24/2016 and 10/2/2018 Kaiser High Desert Radiology.  
 Real-time ultrasound was performed on the right breast.  
 Ultrasound was targeted to the area of interest. There is normal  
 fibroglandular tissue visualized. There are no suspicious masses or  
 architectural distortion.

**IMPRESSION: BENIGN - FOLLOW-UP RECOMMENDED**

There is no sonographic evidence of malignancy.  
 A follow-up mammogram in 12 months is recommended.

Furhawn A. Shah M.D.  
 fas/penrad:10/17/2018 14:42:56

Imaging Technologist: Ahnie Krueger RT(R) (M), Kaiser Fontana Radiology  
 letter sent: 12 Month Follow-up Mammogram BI-RADS: 2 Benign  
 Ultrasound  
 BI-RADS: 2 Benign

**Recipients**

**Magana, Jose L (M.D.), M.D.**

Added By?	Delivery Method	Outcome	Message ID	Address Source
Scheme	In Basket	Result sent	422520519	Primary Address

**Testing Performed By**



10/05/2018 - Telephone in FAMILY MEDICINE (continued)

## Imaging (continued)

Lab - Abbreviation	Name	Director	Address	Valid Date Range
120 - Unknown	SCAL RADIOLOGY INTERFACE	Unknown	Unknown	02/13/04 0000 - Present

**MAMMO RIGHT DX SEQUENTIAL W OR WO COMPUTER AIDED  
DETECTION [912318509]**

Resulted: 10/17/18 1401, Result status: In process

Order status: Completed  
Accession number: 83502885  
Narrative:Filed by: Interface, Scal\_Radiology 10/17/18 1401  
Resulting lab: SCAL RADIOLOGY INTERFACE

## Transcription

Type	ID	Date and Time	Dictating Provider
Diagnostic imaging	83502885	10/18/2018 7:38 AM	Shah, Furhawn Anwar (M.D.), M.D.

Signed by Shah, Furhawn Anwar (M.D.), MEDICAL DOCTOR on 10/18/18 at 0738

- MAMMO DX RIGHT SEQUENTIAL W OR WO COMPUTER AIDED DETECTION  
UNILATERAL RIGHT DIGITAL DIAGNOSTIC MAMMOGRAM SEQUENTIAL: 10/17/2018  
CLINICAL: Reason: Incomplete: Needs Additional Imaging Evaluation The  
Asymmetry In The Right Breast Appears Indeterminate. Exaggerated Cc  
And  
Spot Compre...See Ris For More Info.

Comparison is made to exams dated: 12/15/2008, 8/16/2010, 4/25/2014,  
3/24/2016 and 10/2/2018 Kaiser High Desert Radiology.  
There are scattered fibroglandular elements in the right breast that  
could obscure a lesion on mammography.  
Scattered calcifications are present in the right breast. There is an  
asymmetry in the right breast middle depth lateral region seen on the  
craniocaudal view only. This is not significantly changed when  
comapred  
to mammogram 4/25/2014. There is no correlative finding under  
ultrasound.  
No other significant masses or calcifications are seen in the breast.

## BENIGN

The asymmetry in the right breast is consistent with fibroglandular  
tissue and appears benign.  
There is no mammographic evidence of malignancy.

## - US BREAST DIAGNOSTIC RIGHT SEQUENTIAL

ULTRASOUND OE THE RIGHT BREAST - SEQUENTIAL: 10/17/2018

Comparison is made to exams dated: 12/15/2008, 8/16/2010, 4/25/2014,  
3/24/2016 and 10/2/2018 Kaiser High Desert Radiology.  
Real-time ultrasound was performed on the right breast.  
Ultrasound was targeted to the area of interest. There is normal  
fibroglandular tissue visualized. There are no suspicious masses or

10/05/2018 - Telephone in FAMILY MEDICINE (continued)

## Imaging (continued)

architectural distortion.

IMPRESSION: BENIGN - FOLLOW-UP RECOMMENDED

There is no sonographic evidence of malignancy.  
A follow-up mammogram in 12 months is recommended.

Furhawn A. Shah M.D.  
fas/penrad:10/17/2018 14:42:56

Imaging Technologist: Ahnie Krueger RT(R) (M), Kaiser Fontana Radiology  
letter sent: 12 Month Follow-up Mammogram BI-RADS: 2 Benign  
Ultrasound  
BI-RADS: 2 Benign

## Reviewed by

Magana, Jose L (M.D.), M.D. on 10/19/18 0100  
Magana, Jose L (M.D.), M.D. on 10/19/18 0100

## Testing Performed By

Lab - Abbreviation	Name	Director	Address	Valid Date Range
120 - Unknown	SCAL RADIOLOGY INTERFACE	Unknown	Unknown	02/13/04 0000 - Present

MAMMO RIGHT DX SEQUENTIAL W OR WO COMPUTER AIDED DETECTION  
[912318509]

Resulted: 10/17/18 1337, Result status: In process

Order status: Completed  
Accession number: 83502885  
Narrative:

Filed by: Interface, Scal\_Radiology 10/17/18 1337  
Resulting lab: SCAL RADIOLOGY INTERFACE

## Transcription

Type	ID	Date and Time	Dictating Provider
Diagnostic imaging	83502885	10/18/2018 7:38 AM	Shah, Furhawn Anwar (M.D.), M.D.

Signed by Shah, Furhawn Anwar (M.D.), MEDICAL DOCTOR on 10/18/18 at 0738

- MAMMO DX RIGHT SEQUENTIAL W OR WO COMPUTER AIDED DETECTION  
UNILATERAL RIGHT DIGITAL DIAGNOSTIC MAMMOGRAM SEQUENTIAL: 10/17/2018  
CLINICAL: Reason: Incomplete: Needs Additional Imaging Evaluation The  
Asymmetry In The Right Breast Appears Indeterminate. Exaggerated Cc  
And  
Spot Compre...See Ris For More Info.

---

**10/05/2018 - Telephone in FAMILY MEDICINE (continued)**

---

**Imaging (continued)**

---

Comparison is made to exams dated: 12/15/2008, 8/16/2010, 4/25/2014, 3/24/2016 and 10/2/2018 Kaiser High Desert Radiology.

There are scattered fibroglandular elements in the right breast that could obscure a lesion on mammography.

Scattered calcifications are present in the right breast. There is an asymmetry in the right breast middle depth lateral region seen on the craniocaudal view only. This is not significantly changed when compared

to mammogram 4/25/2014. There is no correlative finding under ultrasound.

No other significant masses or calcifications are seen in the breast.

**BENIGN**

The asymmetry in the right breast is consistent with fibroglandular tissue and appears benign.

There is no mammographic evidence of malignancy.

**- US BREAST DIAGNOSTIC RIGHT SEQUENTIAL****ULTRASOUND OF THE RIGHT BREAST - SEQUENTIAL: 10/17/2018**

Comparison is made to exams dated: 12/15/2008, 8/16/2010, 4/25/2014, 3/24/2016 and 10/2/2018 Kaiser High Desert Radiology.

Real-time ultrasound was performed on the right breast.

Ultrasound was targeted to the area of interest. There is normal fibroglandular tissue visualized. There are no suspicious masses or architectural distortion.

**IMPRESSION: BENIGN - FOLLOW-UP RECOMMENDED**

There is no sonographic evidence of malignancy.

A follow-up mammogram in 12 months is recommended.

Furhawn A. Shah M.D.

fas/penrad:10/17/2018 14:42:56

Imaging Technologist: Ahnie Krueger RT(R) (M), Kaiser Fontana Radiology

letter sent: 12 Month Follow-up Mammogram BI-RADS: 2 Benign

Ultrasound

BI-RADS: 2 Benign

---

**Reviewed by**

---

**10/05/2018 - Telephone in FAMILY MEDICINE (continued)**

Magana, Jose L (M.D.), M.D. on 10/19/18 0100  
Magana, Jose L (M.D.), M.D. on 10/19/18 0100

**Testing Performed By**

Lab - Abbreviation	Name	Director	Address	Valid Date Range
120 - Unknown	SCAL RADIOLOGY INTERFACE	Unknown	Unknown	02/13/04 0000 - Present

**Indications**

ABNL MAMMOGRAPHY [R92.8 (ICD-10-CM)]

**All Reviewers List**

Magana, Jose L (M.D.), M.D. on 10/19/2018 01:00  
Magana, Jose L (M.D.), M.D. on 10/19/2018 01:00

**US RIGHT BREAST COMPLETE DX, SEQUENTIAL [912318510] (Final result)**

Electronically signed by: **Magana, Jose L (M.D.), M.D. on 10/05/18 1541** Status: **Completed**

This order may be acted on in another encounter.

Ordering user: Magana, Jose L (M.D.), M.D. 10/05/18 1541

Authorized by: Magana, Jose L (M.D.), M.D.

Ordering mode: Standard

Frequency: Routine 10/05/18 -

Class: Normal

Quantity: 1

Lab status: Final result

Diagnoses

ABNL MAMMOGRAPHY [R92.8]

**Provider Details**

Provider	NPI
Magana, Jose L (M.D.), M.D.	1821335118

Order comments: INCOMPLETE: NEEDS ADDITIONAL IMAGING EVALUATION  
indeterminate. Exaggerated CC recommended.

The asymmetry in the right breast appears  
and spot compression views as well as a possible ultrasound are

**US RIGHT BREAST COMPLETE DX, SEQUENTIAL [912318510]**

Resulted: 10/17/18 1526, Result status: Final result

Order status: Completed

Filed by: Interface, Scal\_Radiology 10/18/18 0738

Accession number: 83502886

Resulting lab: SCAL RADIOLOGY INTERFACE

Narrative:

- MAMMO DX RIGHT SEQUENTIAL W OR WO COMPUTER AIDED DETECTION  
UNILATERAL RIGHT DIGITAL DIAGNOSTIC MAMMOGRAM SEQUENTIAL: 10/17/2018  
CLINICAL: Reason: Incomplete: Needs Additional Imaging Evaluation The  
Asymmetry In The Right Breast Appears Indeterminate. Exaggerated Cc  
And  
Spot Compre...See Ris For More Info.

Comparison is made to exams dated: 12/15/2008, 8/16/2010, 4/25/2014,  
3/24/2016 and 10/2/2018 Kaiser High Desert Radiology.

There are scattered fibroglandular elements in the right breast that  
could obscure a lesion on mammography.

Scattered calcifications are present in the right breast. There is an  
asymmetry in the right breast middle depth lateral region seen on the  
craniocaudal view only. This is not significantly changed when  
compared  
to mammogram 4/25/2014. There is no correlative finding under  
ultrasound.

No other significant masses or calcifications are seen in the breast.

**BENIGN**

The asymmetry in the right breast is consistent with fibroglandular  
tissue and appears benign.

There is no mammographic evidence of malignancy.

- US BREAST DIAGNOSTIC RIGHT SEQUENTIAL

10/05/2018 - Telephone in FAMILY MEDICINE (continued)

US RIGHT BREAST COMPLETE DX, SEQUENTIAL [912318510] (Final result) (continued)

ULTRASOUND OF THE RIGHT BREAST - SEQUENTIAL: 10/17/2018  
Comparison is made to exams dated: 12/15/2008, 8/16/2010, 4/25/2014,  
3/24/2016 and 10/2/2018 Kaiser High Desert Radiology.  
Real-time ultrasound was performed on the right breast.  
Ultrasound was targeted to the area of interest. There is normal  
fibroglandular tissue visualized. There are no suspicious masses or  
architectural distortion.

Impression:  
: BENIGN - FOLLOW-UP RECOMMENDED

There is no sonographic evidence of malignancy.  
A follow-up mammogram in 12 months is recommended.

Furhawn A. Shah M.D.  
fas/penrad:10/17/2018 14:42:56

Imaging Technologist: Ahnie Krueger RT(R)(M), Kaiser Fontana Radiology  
letter sent: 12 Month Follow-up Mammogram BI-RADS: 2 Benign  
Ultrasound  
BI-RADS: 2 Benign  
Acknowledged by: Magana, Jose L (M.D.), M.D. on 10/19/18 0100

## Transcription

Type	ID	Date and Time	Dictating Provider
Diagnostic imaging	83502886	10/18/2018 7:38 AM	Shah, Furhawn Anwar (M.D.), M.D.

Signed by Shah, Furhawn Anwar (M.D.), MEDICAL DOCTOR on 10/18/18 at 0738

- MAMMO DX RIGHT SEQUENTIAL W OR WO COMPUTER AIDED DETECTION  
UNILATERAL RIGHT DIGITAL DIAGNOSTIC MAMMOGRAM SEQUENTIAL: 10/17/2018  
CLINICAL: Reason: Incomplete: Needs Additional Imaging Evaluation The  
Asymmetry In The Right Breast Appears Indeterminate. Exaggerated Cc  
And  
Spot Compre...See Ris For More Info.

Comparison is made to exams dated: 12/15/2008, 8/16/2010, 4/25/2014,  
3/24/2016 and 10/2/2018 Kaiser High Desert Radiology.  
There are scattered fibroglandular elements in the right breast that  
could obscure a lesion on mammography.  
Scattered calcifications are present in the right breast. There is an  
asymmetry in the right breast middle depth lateral region seen on the  
craniocaudal view only. This is not significantly changed when  
comapred  
to mammogram 4/25/2014. There is no correlative finding under  
ultrasound.  
No other significant masses or calcifications are seen in the breast.

BENIGN

The asymmetry in the right breast is consistent with fibroglandular

**10/05/2018 - Telephone in FAMILY MEDICINE (continued)**

**US RIGHT BREAST COMPLETE DX, SEQUENTIAL [912318510] (Final result) (continued)**

tissue and appears benign.  
 There is no mammographic evidence of malignancy.

- US BREAST DIAGNOSTIC RIGHT SEQUENTIAL  
 ULTRASOUND OF THE RIGHT BREAST - SEQUENTIAL: 10/17/2018  
 Comparison is made to exams dated: 12/15/2008, 8/16/2010, 4/25/2014,  
 3/24/2016 and 10/2/2018 Kaiser High Desert Radiology.  
 Real-time ultrasound was performed on the right breast.  
 Ultrasound was targeted to the area of interest. There is normal  
 fibroglandular tissue visualized. There are no suspicious masses or  
 architectural distortion.

IMPRESSION: BENIGN - FOLLOW-UP RECOMMENDED

There is no sonographic evidence of malignancy.  
 A follow-up mammogram in 12 months is recommended.

Furhawn A. Shah M.D.  
 fas/penrad:10/17/2018 14:42:56

Imaging Technologist: Ahnie Krueger RT(R) (M), Kaiser Fontana Radiology  
 letter sent: 12 Month Follow-up Mammogram BI-RADS: 2 Benign  
 Ultrasound  
 BI-RADS: 2 Benign

**Recipients**

Magana, Jose L (M.D.), M.D.

Added By?	Delivery Method	Outcome	Message ID	Address Source
Scheme	In Basket	Result sent	422520506	Primary Address

**Testing Performed By**

Lab - Abbreviation	Name	Director	Address	Valid Date Range
120 - Unknown	SCAL RADIOLOGY INTERFACE	Unknown	Unknown	02/13/04 0000 - Present

**US RIGHT BREAST COMPLETE DX, SEQUENTIAL [912318510]**

Resulted: 10/17/18 1526, Result status: In process

Order status: Completed  
 Accession number: 83502886  
 Narrative:

Filed by: Interface, Scal\_Radiology 10/17/18 1526  
 Resulting lab: SCAL RADIOLOGY INTERFACE

10/05/2018 - Telephone in FAMILY MEDICINE (continued)

## Transcription

Type	ID	Date and Time	Dictating Provider
Diagnostic imaging	83502886	10/18/2018 7:38 AM	Shah, Furhawn Anwar (M.D.), M.D.

Signed by Shah, Furhawn Anwar (M.D.), MEDICAL DOCTOR on 10/18/18 at 0738

- MAMMO DX RIGHT SEQUENTIAL W OR WO COMPUTER AIDED DETECTION  
UNILATERAL RIGHT DIGITAL DIAGNOSTIC MAMMOGRAM SEQUENTIAL: 10/17/2018  
CLINICAL: Reason: Incomplete: Needs Additional Imaging Evaluation The  
Asymmetry In The Right Breast Appears Indeterminate. Exaggerated Cc  
And  
Spot Compre...See Ris For More Info.

Comparison is made to exams dated: 12/15/2008, 8/16/2010, 4/25/2014,  
3/24/2016 and 10/2/2018 Kaiser High Desert Radiology.  
There are scattered fibroglandular elements in the right breast that  
could obscure a lesion on mammography.  
Scattered calcifications are present in the right breast. There is an  
asymmetry in the right breast middle depth lateral region seen on the  
craniocaudal view only. This is not significantly changed when  
comapred  
to mammogram 4/25/2014. There is no correlative finding under  
ultrasound.  
No other significant masses or calcifications are seen in the breast.

## BENIGN

The asymmetry in the right breast is consistent with fibroglandular  
tissue and appears benign.  
There is no mammographic evidence of malignancy.

- US BREAST DIAGNOSTIC RIGHT SEQUENTIAL  
ULTRASOUND OE THE RIGHT BREAST - SEQUENTIAL: 10/17/2018  
Comparison is made to exams dated: 12/15/2008, 8/16/2010, 4/25/2014,  
3/24/2016 and 10/2/2018 Kaiser High Desert Radiology.  
Real-time ultrasound was performed on the right breast.  
Ultrasound was targeted to the area of interest. There is normal  
fibroglandular tissue visualized. There are no suspicious masses or  
architectural distortion.

## IMPRESSION: BENIGN - FOLLOW-UP RECOMMENDED

There is no sonographic evidence of malignancy.  
A follow-up mammogram in 12 months is recommended.

10/05/2018 - Telephone in FAMILY MEDICINE (continued)

## Transcription (continued)

Furhawn A. Shah M.D.

fas/penrad:10/17/2018 14:42:56

Imaging Technologist: Ahnie Krueger RT(R) (M), Kaiser Fontana Radiology  
 letter sent: 12 Month Follow-up Mammogram BI-RADS: 2 Benign  
 Ultrasound  
 BI-RADS: 2 Benign

## Reviewed by

Magana, Jose L (M.D.), M.D. on 10/19/18 0100  
 Magana, Jose L (M.D.), M.D. on 10/19/18 0100

## Testing Performed By

Lab - Abbreviation	Name	Director	Address	Valid Date Range
120 - Unknown	SCAL RADIOLOGY INTERFACE	Unknown	Unknown	02/13/04 0000 - Present

## US RIGHT BREAST COMPLETE DX, SEQUENTIAL [912318510]

Resulted: 10/17/18 1412, Result status: In process

Order status: Completed  
 Accession number: 83502886  
 Narrative:

Filed by: Interface, Scal\_Radiology 10/17/18 1412  
 Resulting lab: SCAL RADIOLOGY INTERFACE

## Transcription

Type	ID	Date and Time	Dictating Provider
Diagnostic imaging	83502886	10/18/2018 7:38 AM	Shah, Furhawn Anwar (M.D.), M.D.

Signed by Shah, Furhawn Anwar (M.D.), MEDICAL DOCTOR on 10/18/18 at 0738

- MAMMO DX RIGHT SEQUENTIAL W OR WO COMPUTER AIDED DETECTION  
 UNILATERAL RIGHT DIGITAL DIAGNOSTIC MAMMOGRAM SEQUENTIAL: 10/17/2018  
 CLINICAL: Reason: Incomplete: Needs Additional Imaging Evaluation The  
 Asymmetry In The Right Breast Appears Indeterminate. Exaggerated Cc  
 And  
 Spot Compre...See Ris For More Info.

Comparison is made to exams dated: 12/15/2008, 8/16/2010, 4/25/2014,  
 3/24/2016 and 10/2/2018 Kaiser High Desert Radiology.

There are scattered fibroglandular elements in the right breast that  
 could obscure a lesion on mammography.

Scattered calcifications are present in the right breast. There is an  
 asymmetry in the right breast middle depth lateral region seen on the  
 craniocaudal view only. This is not significantly changed when  
 compared

to mammogram 4/25/2014. There is no correlative finding under  
 ultrasound.

No other significant masses or calcifications are seen in the breast.



10/05/2018 - Telephone in FAMILY MEDICINE (continued)

## Transcription (continued)

BENIGN

The asymmetry in the right breast is consistent with fibroglandular tissue and appears benign.

There is no mammographic evidence of malignancy.

- US BREAST DIAGNOSTIC RIGHT SEQUENTIAL

ULTRASOUND OE THE RIGHT BREAST - SEQUENTIAL: 10/17/2018

Comparison is made to exams dated: 12/15/2008, 8/16/2010, 4/25/2014, 3/24/2016 and 10/2/2018 Kaiser High Desert Radiology.

Real-time ultrasound was performed on the right breast.

Ultrasound was targeted to the area of interest. There is normal fibroglandular tissue visualized. There are no suspicious masses or architectural distortion.

IMPRESSION: BENIGN - FOLLOW-UP RECOMMENDED

There is no sonographic evidence of malignancy.

A follow-up mammogram in 12 months is recommended.

Furhawn A. Shah M.D.

fas/penrad:10/17/2018 14:42:56

Imaging Technologist: Ahnie Krueger RT(R) (M), Kaiser Fontana Radiology

letter sent: 12 Month Follow-up Mammogram BI-RADS: 2 Benign

Ultrasound

BI-RADS: 2 Benign

## Reviewed by

Magana, Jose L (M.D.), M.D. on 10/19/18 0100

Magana, Jose L (M.D.), M.D. on 10/19/18 0100

## Testing Performed By

Lab - Abbreviation	Name	Director	Address	Valid Date Range
120 - Unknown	SCAL RADIOLOGY INTERFACE	Unknown	Unknown	02/13/04 0000 - Present

## Indications

ABNL MAMMOGRAPHY [R92.8 (ICD-10-CM)]

## All Reviewers List

Magana, Jose L (M.D.), M.D. on 10/19/2018 01:00

Magana, Jose L (M.D.), M.D. on 10/19/2018 01:00

10/05/2018 - Telephone in FAMILY MEDICINE (continued)

## AFTER VISIT SUMMARY

Sherry Chowdhuary MRN: 000007877387



## Today's Visit

You saw JOSE L MAGANA MD, M.D. on Friday October 5, 2018. The following issues were addressed:

- ABNORMAL MAMMOGRAPHY

## What's Next

You currently have no upcoming appointments scheduled.

## Medications

## New Orders

Normal Orders This Visit

MAMMO RIGHT DX SEQUENTIAL W OR WO COMPUTER AIDED DETECTION [77065 CPT(R)]

U5 RIGHT BREAST COMPLETE DX, SEQUENTIAL [76641 CPT(R)]

## Common Medication Direction Abbreviations

PO = Orally, QD = Once/day, BID = Twice/day, TID = 3x/day, QID = 4x/day, PRN = as needed

QHS = Every night at bedtime, AC = Before meals, PC = After meals, c = With, s = Without

## Allergies as of 10/5/2018

Reviewed On: 10/2/2018 By: Davis, April Elizabeth Ann (L.V.N.), L.V.N.

	Severity	Noted	Reaction Type	Reactions
Lisinopril Cough	Not Specified	12/08/2008		Other

## General Information

## Protect yourself from the flu. Get vaccinated.

The flu is a serious, contagious illness caused by influenza viruses. Anyone can get the flu. It can cause mild to severe illness. The best way to prevent the flu is by getting a flu shot each year. The CDC and Kaiser Permanente recommend everyone 6 months and older get a flu shot every year.

Flu shot clinics open in September. No appointment is necessary.

Flu shots are available at no charge to members at Kaiser Permanente medical facilities.

For information about hours, times, and locations, please visit [kp.org/flu](http://kp.org/flu) or call 1-866-70-NOFLU (1-866-706-6358).

Sherry Chowdhuary (MRN: 000007877387) • Printed at 10/5/18 3:58 PM

Page 1 of 2 Epic

This is confidential information. Do not throw away in a Kaiser Permanente trash can.

**10/05/2018 - Telephone in FAMILY MEDICINE (continued)**

Adults should participate in at least 30 minutes, and children at least 60 minutes, of moderate exercise (such as brisk walking) for five or more days each week, unless instructed otherwise by your provider. For more information on the health benefits of walking please refer to <http://www.everybodywalk.org>. THRIVE!

Register at [www.kp.org](http://www.kp.org) to email your physician, renew prescriptions, request appointments, learn more about your personal health, or obtain tips for healthy living!

Save money and time! Get your refills for home delivery at [www.kp.org/refill](http://www.kp.org/refill)

---

---

**END OF ENCOUNTER**

---

---

**10/18/2018 - Telephone in FAMILY MEDICINE**

**Visit Information**

**Contacts**

**10/18/2018 - Telephone in FAMILY MEDICINE (continued)**

**Visit Information (continued)**

	Type	Contact	Phone	User
10/18/2018 08:52 AM PDT	Phone (Outgoing)	Chowdhuary, Sherry (Self)		Lochte, Mark Steven (P.A.), P.A.

**Nursing Assessment**

No Nursing Assessment available for this encounter.

**Questionnaires**

No completed forms available for this encounter.

**Reason for Visit**

**Chief Complaint**

- CARE MGMT, PANEL SUPPORT REVIEW; onset date 10/18/2018

**Clinical Notes**

**Telephone Encounter**

**Lochte, Mark Steven (P.A.), P.A. at 10/18/2018 0857**

Author: Lochte, Mark Steven (P.A.), P.A.    Service: —    Author Type: PHYSICIAN ASSISTANT (P.A.)  
 Filed: 10/18/2018 8:59 AM    Encounter Date: 10/18/2018    Creation Time: 10/18/2018 8:57 AM  
 Status: Signed    Editor: Lochte, Mark Steven (P.A.), P.A. (PHYSICIAN ASSISTANT (P.A.))

PCM- LMTCB- patient to report blood sugar readings. Mark Lochte PA-C  
 Call 22 Oct 18

Electronically signed by Lochte, Mark Steven (P.A.), P.A. at 10/18/2018 8:59 AM

10/18/2018 - Telephone in FAMILY MEDICINE (continued)

## AFTER VISIT SUMMARY

Sherry Chowdhuary MRN: 000007877387



10/18/2018 FAMILY MEDICINE

## Today's Visit

You saw MARK STEVEN LOCHTE PA, PA. on Thursday October 18, 2018.

## What's Next

NOV 6 2018 Office Visit with SUSIE PHAN WRIGHT OD, O.D.  
Tuesday November 6 1:50 PMOPTOMETRY  
9961 SIERRA AVE  
FONTANA CA 92335-6720  
888-750-0036

## Medications

## Common Medication Direction Abbreviations

PO = Orally, OD = Once/day, BID = Twice/day, TID = 3x/day, QID = 4x/day, PRN = as needed  
QHS = Every night at bedtime, AC = Before meals, PC = After meals, c = With, s = Without

## Allergies as of 10/18/2018

Reviewed On: 10/2/2018 By: Davis, April Elizabeth Ann (L.V.N.), L.V.N.

	Severity	Noted	Reaction Type	Reactions
Lisinopril Cough	Not Specified	12/08/2008		Other

## General Information

## Protect yourself from the flu. Get vaccinated.

The flu is a serious, contagious illness caused by influenza viruses. Anyone can get the flu. It can cause mild to severe illness. The best way to prevent the flu is by getting a flu shot each year. The CDC and Kaiser Permanente recommend everyone 6 months and older get a flu shot every year.

Flu shot clinics open in September. No appointment is necessary.

Flu shots are available at no charge to members at Kaiser Permanente medical facilities.

For information about hours, times, and locations, please visit [kp.org/flu](http://kp.org/flu) or call 1-866-70-NOFLU (1-866-706-6358).

**10/18/2018 - Telephone in FAMILY MEDICINE (continued)**

Adults should participate in at least 30 minutes, and children at least 60 minutes, of moderate exercise (such as brisk walking) for five or more days each week, unless instructed otherwise by your provider. For more information on the health benefits of walking please refer to <http://www.everybodywalk.org>. THRIVE!

Register at [www.kp.org](http://www.kp.org) to email your physician, renew prescriptions, request appointments, learn more about your personal health, or obtain tips for healthy living!

Save money and time! Get your refills for home delivery at [www.kp.org/refill](http://www.kp.org/refill)

**END OF ENCOUNTER**

**10/22/2018 - Telephone in FAMILY MEDICINE 1**

**Visit Information**

**Contacts**

**10/22/2018 - Telephone in FAMILY MEDICINE 1 (continued)****Visit Information (continued)**

	Type	Contact	Phone	User
10/22/2018 12:10 PM PDT	Phone (Outgoing)	Chowdhury, Sherry (Self)		Lochte, Mark Steven (P.A.), P.A.

**Nursing Assessment**

No Nursing Assessment available for this encounter.

**Questionnaires**

No completed forms available for this encounter.

**Reason for Visit****Chief Complaint**

- CARE MGMT, PANEL SUPPORT REVIEW; onset date 10/22/2018

**10/22/2018 - Telephone in FAMILY MEDICINE 1 (continued)**

**Clinical Notes**

**Telephone Encounter**

**Lochte, Mark Steven (P.A.), P.A. at 10/22/2018 1211**

Author: Lochte, Mark Steven (P.A.), P.A.	Service: —	Author Type: PHYSICIAN ASSISTANT (P.A.)
Filed: 10/22/2018 12:12 PM	Encounter Date: 10/22/2018	Creation Time: 10/22/2018 12:11 PM
Status: Signed	Editor: Lochte, Mark Steven (P.A.), P.A. (PHYSICIAN ASSISTANT (P.A.))	

PCM- LMTCB- patient to report blood sugar readings. Mark Lochte PA-C  
Call 29 Oct 18

Electronically signed by Lochte, Mark Steven (P.A.), P.A. at 10/22/2018 12:12 PM



10/22/2018 - Telephone in FAMILY MEDICINE 1 (continued)

## AFTER VISIT SUMMARY



Sherry Chowdhuary MRN: 000007877387

10/22/2018 FAMILY MEDICINE 1

## Today's Visit

You saw MARK STEVEN LOCHTE PA, PA. on Monday October 22, 2018.

## What's Next

NOV Office Visit with SUSIE PHAN WRIGHT OD, O.D.  
6 Tuesday November 6 1:50 PM  
2018OPTOMETRY  
9961 SIERRA AVE  
FONTANA CA 92335-6720  
888-750-0036

## Medications

## Common Medication Direction Abbreviations

PO = Orally, OD = Once/day, BID = Twice/day, TID = 3x/day, QID = 4x/day, PRN = as needed  
QHS = Every night at bedtime, AC = Before meals, PC = After meals, c = With, s = Without

## Allergies as of 10/22/2018

Reviewed On: 10/2/2018 By: Davis, April Elizabeth Ann (L.V.N.), L.V.N.

	Severity	Noted	Reaction Type	Reactions
Lisinopril Cough	Not Specified	12/08/2008		Other

## General Information

## Protect yourself from the flu. Get vaccinated.

The flu is a serious, contagious illness caused by influenza viruses. Anyone can get the flu. It can cause mild to severe illness. The best way to prevent the flu is by getting a flu shot each year. The CDC and Kaiser Permanente recommend everyone 6 months and older get a flu shot every year.

Flu shot clinics open in September. No appointment is necessary.

Flu shots are available at no charge to members at Kaiser Permanente medical facilities.

For information about hours, times, and locations, please visit [kp.org/flu](http://kp.org/flu) or call 1-866-70-NOFLU (1-866-706-6358).

**10/22/2018 - Telephone in FAMILY MEDICINE 1 (continued)**

Adults should participate in at least 30 minutes, and children at least 60 minutes, of moderate exercise (such as brisk walking) for five or more days each week, unless instructed otherwise by your provider. For more information on the health benefits of walking please refer to <http://www.everybodywalk.org>. THRIVE!

Register at [www.kp.org](http://www.kp.org) to email your physician, renew prescriptions, request appointments, learn more about your personal health, or obtain tips for healthy living!

Save money and time! Get your refills for home delivery at [www.kp.org/refill](http://www.kp.org/refill)

**END OF ENCOUNTER**

**10/24/2018 - Letter (Out) in POPULATION CARE MANAGEMENT PRV**

**Visit Information**

**Provider Information**

10/24/2018 - Letter (Out) in POPULATION CARE MANAGEMENT PRV (continued)

## Visit Information (continued)

## Encounter Provider

Inchaurregui, Cynthia

## Department

Name	Address	Phone
POPULATION CARE MANAGEMENT PRV	17296 SLOVER AVENUE Fontana CA 92337-7585	909-609-3000

## Letters

## CARE MGMT, PANEL SUPPORT by Inchaurregui, Cynthia on 10/24/2018

Status: Sent

Comments: Cancer Screh

Letter body:



10/24/2018

MRN: 000007877387

Sherry Chowdhuary  
15428 Morada Rd  
Victorville CA 92394-1937

Dear Sherry,

At Kaiser Permanente, your health and well-being is our first priority. Your primary care doctor recommends that you complete the following health screening:

**Colorectal Screening** - Colon cancer is the third most commonly diagnosed cancer in the United States. We strongly recommend a FIT kit for everyone 50 and older every year.

- If you already have a kit at home please complete it and mail it back as directed or drop it off at the nearest Kaiser Lab.
- If you do not have a kit at home please call **909-609-3900**, and leave your name and medical record number and one will be mailed to you.

If you have any questions regarding this letter you can reach us directly at **909-609-3900**. Your health is important to us ... Please don't delay.

Sincerely,  
Your Complete Care Team  
On behalf of Magana, Jose L (M.D.)

---

**END OF ENCOUNTER**

---

10/24/2018 - Letter (Out) in POPULATION CARE MANAGEMENT PRV (continued)

10/25/2018 - Letter (Out) in POPULATION CARE MANAGEMENT PRV

## Visit Information

## Provider Information

## Encounter Provider

Inchaurregui, Cynthia

## Department

Name	Address	Phone
POPULATION CARE MANAGEMENT PRV	17296 SLOVER AVENUE Fontana CA 92337-7585	909-609-3000

## Letters

## CARE MGMT, PANEL SUPPORT by Inchaurregui, Cynthia on 10/25/2018

Status: Sent  
Letter body:

Comments: Cancer Screening Outreach



10/25/2018

MRN: 000007877387

Sherry Chowdhuary  
15428 Morada Rd  
Victorville CA 92394-1937

Dear Sherry,

At Kaiser Permanente, your health and well-being is our first priority. Your primary care doctor recommends that you complete the following health screening:

**Colorectal Screening** - Colon cancer is the third most commonly diagnosed cancer in the United States. We strongly recommend a FIT kit for everyone 50 and older every year.

- If you already have a kit at home please complete it and mail it back as directed or drop it off at the nearest Kaiser Lab.
- If you do not have a kit at home please call **909-609-3900**, and leave your name and medical record number and one will be mailed to you.

If you have any questions regarding this letter you can reach us directly at **909-609-3900**. Your health is important to us ... Please don't delay.

Sincerely,  
Your Complete Care Team  
On behalf of Magana, Jose L (M.D.)

10/25/2018 - Letter (Out) in POPULATION CARE MANAGEMENT PRV (continued)

Letters (continued)

## END OF ENCOUNTER

10/29/2018 - Telephone in FAMILY MEDICINE 1

## Visit Information

## Contacts

	Type	Contact	Phone	User
10/29/2018 11:57 AM PDT	Phone (Outgoing)	Chowdhuary, Sherry (Self)		Lochte, Mark Steven (P.A.), P.A.

## Nursing Assessment

No Nursing Assessment available for this encounter.

## Questionnaires

No completed forms available for this encounter.

## Reason for Visit

## Chief Complaint

- CARE MGMT, PANEL SUPPORT REVIEW; onset date 10/29/2018

## Clinical Notes

## Telephone Encounter

## Lochte, Mark Steven (P.A.), P.A. at 10/29/2018 1157

Author: Lochte, Mark Steven (P.A.), P.A.	Service: —	Author Type: PHYSICIAN ASSISTANT (P.A.)
Filed: 10/29/2018 12:00 PM	Encounter Date: 10/29/2018	Creation Time: 10/29/2018 11:57 AM
Status: Signed	Editor: Lochte, Mark Steven (P.A.), P.A. (PHYSICIAN ASSISTANT (P.A.))	

PCM- LMTCB- patient to report blood sugar readings. Mark Lochte PA-C  
3 rd message, send card  
Call 5 Nov 18

Electronically signed by Lochte, Mark Steven (P.A.), P.A. at 10/29/2018 12:00 PM

## Ulloa, Alma L (L.V.N.), L.V.N. at 10/29/2018 1614

Author: Ulloa, Alma L (L.V.N.), L.V.N.	Service: —	Author Type: LICENSED VOCATIONAL NURSE
Filed: 10/29/2018 4:15 PM	Encounter Date: 10/29/2018	Creation Time: 10/29/2018 4:14 PM
Status: Signed	Editor: Ulloa, Alma L (L.V.N.), L.V.N. (LICENSED VOCATIONAL NURSE)	

PCM LETTER SENT  
ALMA L ULLOA LVN

PCM- LMTCB- patient to report blood sugar readings. Mark Lochte PA-C  
3 rd message, send card  
Call 5 Nov 18

Electronically signed by Ulloa, Alma L (L.V.N.), L.V.N. at 10/29/2018 4:15 PM

**10/29/2018 - Telephone in FAMILY MEDICINE 1 (continued)**

Clinical Notes (continued)

**Letters**

**Letter by Lochte, Mark Steven (P.A.), P.A. on 10/29/2018**

Status: Sent  
Letter body:



10/29/2018

Sherry Chowdhuary  
15428 Morada Rd  
Victorville CA 92394-1937

000007877387

Re: Sherry Chowdhuary

Dear Sherry Chowdhuary,

Mark Lochte has been trying to reach you but has been unsuccessful. Please contact the office at 760 843 2079 regarding blood sugar readings.

Dept: 888-750-0036

Sincerely,

ALMA L ULLOA LVN

On behalf of Mark Lochte Physician Assistant  
FAMILY MEDICINE  
14011 PARK AVENUE  
VICTORVILLE,CALIFORNIA 92392  
10/29/2018  
4:11 PM

This information has been disclosed to you from records whose confidentiality is protected by Federal law. Federal regulations prohibit you from making any further disclosure without the specific written consent of the person to whom it pertains, or is otherwise permitted by such regulations.

10/29/2018 - Telephone in FAMILY MEDICINE 1 (continued)

## AFTER VISIT SUMMARY



Sherry Chowdhuary MRN: 000007877387

10/29/2018 FAMILY MEDICINE 1

## Today's Visit

You saw MARK STEVEN LOCHTE PA, PA. on Monday October 29, 2018.

## What's Next

NOV 6 2018 Office Visit with SUSIE PHAN WRIGHT OD, O.D.  
Tuesday November 6 1:50 PMOPTOMETRY  
9961 SIERRA AVE  
FONTANA CA 92335-6720  
888-750-0036

## Medications

## Common Medication Direction Abbreviations

PO = Orally, QD = Once/day, BID = Twice/day, TID = 3x/day, QID = 4x/day, PRN = as needed

QHS = Every night at bedtime, AC = Before meals, PC = After meals, c = With, s = Without

## Allergies as of 10/29/2018

Reviewed On: 10/2/2018 By: Davis, April Elizabeth Ann (L.V.N.), L.V.N.

	Severity	Noted	Reaction Type	Reactions
Lisinopril Cough	Not Specified	12/08/2008		Other

## General Information

**Protect yourself from the flu. Get vaccinated.**

The flu is a serious, contagious illness caused by influenza viruses. Anyone can get the flu. It can cause mild to severe illness. The best way to prevent the flu is by getting a flu shot each year. The CDC and Kaiser Permanente recommend everyone 6 months and older get a flu shot every year.

Flu shot clinics open in September. No appointment is necessary.

Flu shots are available at no charge to members at Kaiser Permanente medical facilities.

For information about hours, times, and locations, please visit [kp.org/flu](http://kp.org/flu) or call 1-866-70-NOFLU (1-866-706-6358).

**10/29/2018 - Telephone in FAMILY MEDICINE 1 (continued)**

Adults should participate in at least 30 minutes, and children at least 60 minutes, of moderate exercise (such as brisk walking) for five or more days each week, unless instructed otherwise by your provider. For more information on the health benefits of walking please refer to <http://www.everybodywalk.org>. THRIVE!

Register at [www.kp.org](http://www.kp.org) to email your physician, renew prescriptions, request appointments, learn more about your personal health, or obtain tips for healthy living!

Save money and time! Get your refills for home delivery at [www.kp.org/refill](http://www.kp.org/refill)



**10/29/2018 - Telephone in FAMILY MEDICINE 1 (continued)**

**AFTER VISIT SUMMARY**



Sherry Chowdhuary MRN: 000007877387

10/29/2018 FAMILY MEDICINE 1

**Today's Visit**

You saw MARK STEVEN LOCHTE PA, PA. on Monday October 29, 2018.

**What's Next**

NOV 6 2018 Office Visit with SUSIE PHAN WRIGHT OD, O.D.  
Tuesday November 6 1:50 PM

OPTOMETRY  
9961 SIERRA AVE  
FONTANA CA 92335-6720  
888-750-0036

**Medications**

**Common Medication Direction Abbreviations**

PO = Orally, OD = Once/day, BID = Twice/day, TID = 3x/day, QID = 4x/day, PRN = as needed  
QHS = Every night at bedtime, AC = Before meals, PC = After meals, c = With, s = Without

**Allergies as of 10/29/2018**

Reviewed On: 10/2/2018 By: Davis, April Elizabeth Ann (L.V.N.), L.V.N.

	Severity	Noted	Reaction Type	Reactions
Lisinopril Cough	Not Specified	12/08/2008		Other

**General Information**

**Protect yourself from the flu. Get vaccinated.**

The flu is a serious, contagious illness caused by influenza viruses. Anyone can get the flu. It can cause mild to severe illness. The best way to prevent the flu is by getting a flu shot each year. The CDC and Kaiser Permanente recommend everyone 6 months and older get a flu shot every year.

Flu shot clinics open in September. No appointment is necessary.

Flu shots are available at no charge to members at Kaiser Permanente medical facilities.

For information about hours, times, and locations, please visit [kp.org/flu](http://kp.org/flu) or call 1-866-70-NOFLU (1-866-706-6358).

**10/29/2018 - Telephone in FAMILY MEDICINE 1 (continued)**

Adults should participate in at least 30 minutes, and children at least 60 minutes, of moderate exercise (such as brisk walking) for five or more days each week, unless instructed otherwise by your provider. For more information on the health benefits of walking please refer to <http://www.everybodywalk.org>. THRIVE!

Register at [www.kp.org](http://www.kp.org) to email your physician, renew prescriptions, request appointments, learn more about your personal health, or obtain tips for healthy living!

Save money and time! Get your refills for home delivery at [www.kp.org/refill](http://www.kp.org/refill)

**END OF ENCOUNTER**

**10/31/2018 - Orders Only in COMPLETE CARE**

**Visit Information**

**Provider Information**

**10/31/2018 - Orders Only in COMPLETE CARE (continued)****Visit Information (continued)****Encounter Provider**

Magana, Jose L (M.D.), M.D.

**Department**

Name	Address	Phone
COMPLETE CARE	10800 MAGNOLIA AVE Riverside CA 92505-3043	833-574-2273

**Reason for Visit****Visit Diagnosis**

- SCREENING FOR COLON CANCER [Z12.11]

**Labs****GLOBIN, FECAL [920248644] (Discontinued)**

Electronically signed by: Program, Complete Care on 10/31/18 2201

Status: Discontinued

Ordering user: Program, Complete Care 10/31/18 2201

Authorized by: Magana, Jose L (M.D.), M.D.

Ordering mode: Standard

Frequency: Routine 10/31/18 -

Quantity: 1

Class: Normal

Discontinued by: Interface, Scal\_Lab 05/05/19 2007 [Other (Pt. did not present for lab)]

**Diagnoses**

SCREENING FOR COLON CANCER [Z12.11]

**Provider Details**

Provider	NPI
Magana, Jose L (M.D.), M.D.	1821335118

**Specimen Information**

ID	Type	Source	Collected By
—	—	STOOL	—

**Indications**

SCREENING FOR COLON CANCER [Z12.11 (ICD-10-CM)]

**Indications**

SCREENING FOR COLON CANCER [Z12.11 (ICD-10-CM)]

**END OF ENCOUNTER****10/31/2018 - Released Future/Standing Orders in COMPLETE CARE****Visit Information****Provider Information****Encounter Provider**

Magana, Jose L (M.D.), M.D.

**Department**

Name	Address	Phone
COMPLETE CARE	10800 MAGNOLIA AVE Riverside CA 92505-3043	833-574-2273

## 10/31/2018 - Released Future/Standing Orders in COMPLETE CARE (continued)

## Reason for Visit

## Visit Diagnosis

- SCREENING FOR COLON CANCER [Z12.11]

## Labs

## GLOBIN, FECAL [920274496] (Discontinued)

Electronically signed by: Program, Complete Care on 10/31/18 2201 Status: Discontinued

Ordering user: Program, Complete Care 10/31/18 2201

Authorized by: Magana, Jose L (M.D.), M.D.

Ordering mode: Standard

Frequency: Routine 10/31/18 -

Class: Normal

Quantity: 1

Instance released by: Program, Complete Care (auto-released)

11/1/2018 12:19 AM

Discontinued by: Interface, Scal\_Lab 05/05/19 2007 [Other (Pt. did not present for lab)]

## Diagnoses

SCREENING FOR COLON CANCER [Z12.11]

## Provider Details

Provider	NPI
Magana, Jose L (M.D.), M.D.	1821335118

## Specimen Information

ID	Type	Source	Collected By
—	—	STOOL	—

## Indications

SCREENING FOR COLON CANCER [Z12.11 (ICD-10-CM)]

## END OF ENCOUNTER

## 11/05/2018 - Telephone in FAMILY MEDICINE 1

## Visit Information

## Nursing Assessment

No Nursing Assessment available for this encounter.

## Questionnaires

No completed forms available for this encounter.

## Reason for Visit

## Chief Complaint

- CARE MGMT, PANEL SUPPORT REVIEW; onset date 11/5/2018

## Clinical Notes

## Telephone Encounter

Lochte, Mark Steven (P.A.), P.A. at 11/5/2018 1332

Author: Lochte, Mark Steven (P.A.), P.A. Service: —

Author Type: PHYSICIAN ASSISTANT  
(P.A.)

Filed: 11/5/2018 1:34 PM

Encounter Date: 11/5/2018

Creation Time: 11/5/2018 1:32 PM

Status: Signed

Editor: Lochte, Mark Steven (P.A.), P.A. (PHYSICIAN ASSISTANT (P.A.))

PCM-hx noncompliance with DM management protocol. Return to PCP. MARK STEVEN LOCHTE PA-C

**11/05/2018 - Telephone in FAMILY MEDICINE 1 (continued)**

**Clinical Notes (continued)**

11/5/2018

Electronically signed by Lochte, Mark Steven (P.A.), P.A. at 11/5/2018 1:34 PM

**AFTER VISIT SUMMARY**



Sherry Chowdhuary MRN: 000007877387

11/5/2018 FAMILY MEDICINE 1

**Today's Visit**

You saw MARK STEVEN LOCHTE PA, PA. on Monday November 5, 2018.

**What's Next**

NOV Office Visit with SUSIE PHAN WRIGHT OD, O.D.  
6 Tuesday November 6 1:50 PM  
2018

OPTOMETRY  
9961 SIERRA AVE  
FONTANA CA 92335-6720  
888-750-0036

**Medications**

Common Medication Direction Abbreviations

PO = Orally, QD = Once/day, BID = Twice/day, TID = 3x/day, QID = 4x/day, PRN = as needed  
QHS = Every night at bedtime, AC = Before meals, PC = After meals, c = With, s = Without

**Allergies as of 11/5/2018**

Reviewed On: 10/2/2018 By: Davis, April Elizabeth Ann (L.V.N.), L.V.N.

	Severity	Noted	Reaction Type	Reactions
Lisinopril Cough	Not Specified	12/08/2008		Other

**General Information**

**Protect yourself from the flu. Get vaccinated.**

The flu is a serious, contagious illness caused by influenza viruses. Anyone can get the flu. It can cause mild to severe illness. The best way to prevent the flu is by getting a flu shot each year. The CDC and Kaiser Permanente recommend everyone 6 months and older get a flu shot every year.

Flu shot clinics open in September. No appointment is necessary.

Flu shots are available at no charge to members at Kaiser Permanente medical facilities.

For information about hours, times, and locations, please visit [kp.org/flu](http://kp.org/flu) or call 1-866-70-NOFLU (1-866-706-6358).

**11/05/2018 - Telephone in FAMILY MEDICINE 1 (continued)**

Adults should participate in at least 30 minutes, and children at least 60 minutes, of moderate exercise (such as brisk walking) for five or more days each week, unless instructed otherwise by your provider. For more information on the health benefits of walking please refer to <http://www.everybodywalk.org>. THRIVE!

Register at [www.kp.org](http://www.kp.org) to email your physician, renew prescriptions, request appointments, learn more about your personal health, or obtain tips for healthy living!

Save money and time! Get your refills for home delivery at [www.kp.org/refill](http://www.kp.org/refill)

**END OF ENCOUNTER**

**11/15/2018 - Orders Only in COMPLETE CARE**

**Visit Information**

**Provider Information**

11/15/2018 - Orders Only in COMPLETE CARE (continued)

## Visit Information (continued)

## Encounter Provider

Fong, Donald Saichung (M.D.), M.D.

## Department

Name	Address	Phone
COMPLETE CARE	10800 MAGNOLIA AVE Riverside CA 92505-3043	833-574-2273

## Reason for Visit

## Visit Diagnosis

- SCREENING FOR DIABETIC RETINOPATHY [Z13.5]

## Other Orders

## Eye Procedures

## REMOTE IMAGING FOR RETINAL SCREENING W ANALYSIS AND REPORT UNDER PHYS SUPERVISION [925827090] (Active)

Electronically signed by: Program, Complete Care on 11/15/18 2147

Status: Active

Ordering user: Program, Complete Care 11/15/18 2147

Authorized by: Fong, Donald Saichung (M.D.), M.D.

Ordering mode: Standard

Frequency: Routine 11/15/18 -

Class: Normal

Quantity: 1

Diagnoses

SCREENING FOR DIABETIC RETINOPATHY [Z13.5]

## Provider Details

Provider	NPI
Fong, Donald Saichung (M.D.), M.D.	1205907102

Order comments: HGBA1C 9.0 09/07/2018

## Indications

SCREENING FOR DIABETIC RETINOPATHY [Z13.5 (ICD-10-CM)]

## Indications

SCREENING FOR DIABETIC RETINOPATHY [Z13.5 (ICD-10-CM)]

## Indications

SCREENING FOR DIABETIC RETINOPATHY [Z13.5 (ICD-10-CM)]

END OF ENCOUNTER

01/15/2019 - Telephone in POPULATION CARE MANAGEMENT PRV

## Visit Information

## Contacts

	Type	Contact	Phone	User
01/15/2019 01:22 PM PST	Phone (Outgoing)	Chowdhuary, Sherry (Self)	909-910-6937 (H)	Musa, Maureen (N.P.), N.P.

## Nursing Assessment

No Nursing Assessment available for this encounter.

## Questionnaires

01/15/2019 - Telephone in POPULATION CARE MANAGEMENT PRV (continued)

## Visit Information (continued)

No completed forms available for this encounter.

## Reason for Visit

## Chief Complaints

- CARE MGMT, PANEL SUPPORT REVIEW; onset date 1/15/2019
- DIABETES CARE MANAGEMENT, onset date 1/15/2019
- CHOLESTEROL CARE MANAGEMENT, onset date 1/15/2019
- HYPERTENSION CARE MANAGEMENT, onset date 1/15/2019
- LOW ADHERENCE TO STATIN MEDICATION, onset date 1/15/2019
- LOW ADHERENCE TO BLOOD PRESSURE MEDICAT, onset date 1/15/2019
- LEFT MESSAGE TO CALL, onset date 1/15/2019

## Visit Diagnosis

Name	Code	Chronic?
DM 2	E11.9	Yes

## Clinical Notes

## Telephone Encounter

## Musa, Maureen (N.P.), N.P. at 1/15/2019 1322

Author: Musa, Maureen (N.P.), N.P.	Service: —	Author Type: NURSE PRACTITIONER (N.P.)
Filed: 1/15/2019 1:28 PM	Encounter Date: 1/15/2019	Creation Time: 1/15/2019 1:22 PM
Status: Signed	Editor: Musa, Maureen (N.P.), N.P. (NURSE PRACTITIONER (N.P.))	

Sherry Chowdhuary is a 55 year old female

PCP: Magana, Jose L (M.D.)

Patient called for blood sugar reading and diabetes medication titration but I have been unable to reach this patient by phone. A letter is being sent.

## PROACTIVE CARE ACTIONS DUE:

- Colorectal Cancer Screening Due 02/07/2018
- Flu Immunization Due
- Weight Management Education Needed

Proactive Office Encounter Actions: unable to contact

## BP Readings from Last 3 Encounters:

10/02/18	110/71
09/18/18	129/68
09/07/18	114/69

## Pulse Readings from Last 3 Encounters:

10/02/18	70
09/18/18	79
09/07/18	58



01/15/2019 - Telephone in POPULATION CARE MANAGEMENT PRV (continued)

Clinical Notes (continued)

K 3.7 09/07/2018  
NA 138 09/07/2018  
CL 100 09/07/2018  
CO2 30 09/07/2018

GFR 93 09/07/2018

CREAT 0.83 09/07/2018  
CREAT 1.52 09/17/2017  
CREAT 0.81 09/07/2016]

MICROALB 292.2 09/07/2018  
MICROALBUMIN/CREATININE 107.3 09/07/2018

ALT 13 09/07/2016  
ALT 10 03/31/2014  
ALT 15 08/23/2012].

**Recent Labs**

	09/07/18	09/17/17	03/28/17
-	1702	1912	0812
HGA1C	9.0*	7.6*	7.6*

Last Encounter this department:  
10/2/2018

**KPARE (ARisk): 4.3%**

**Medication/MRAR List**

Medication	MRAR	DSR
Atenolol (TENORMIN) 25 mg Oral Tab	59	-67
Atorvastatin (LIPITOR) 40 mg Oral Tab	29	-246
Losartan (COZAAR) 50 mg Oral Tab	79	72
metFORMIN (GLUCOPHAGE XR) 500 mg Oral 24hr SR Tab	85	-17
NIFEdipine (PROCARDIA XL/NIFEDICAL XL) 60 mg Oral TR24 SR TAB	79	68
Acetaminophen (TYLENOL) 500 mg Oral Tab		
ASPIRIN 81 MG ORAL TBEC DR TAB		

01/15/2019 - Telephone in POPULATION CARE MANAGEMENT PRV (continued)

## Clinical Notes (continued)

*(ECOTRIN LOW STRENGTH)**Baclofen (LIORESAL) 10 mg Oral Tab**blood sugar diagnostic (ONETOUCH VERIO)**Misc Strips**blood-glucose meter (ONETOUCH VERIO IQ**METER) Misc Kit**Container (SHARPS CONTAINER) Misc Misc**ONETOUCH DELICA LANCETS 30 gauge Misc**Misc**Scopolamine Base (TRANSDERM-SCOP) 1 mg**over 3 days TD 3 Days Patch**VITAMIN D2 50,000 unit Oral Cap*

*MRAR may not represent the member's true adherence if additional medication is received from outside KP pharmacies, if the amount taken is different than the Sig, or if the patient has stopped the medication, but it was not discontinued from the KPHC meds list.*

CHOL	161	09/07/2016
TRIG	120	09/07/2016
HDL	43	09/07/2016
LDL CALC	94	09/07/2016
LDL	105	01/06/2012
CHOL/HDL	3.7	09/07/2016

Estimated body mass index is 36.95 kg/m<sup>2</sup> as calculated from the following:

Height as of 10/2/18: 5' 1" (1.549 m).

Weight as of 10/2/18: 195 lb 8.8 oz (88.7 kg).

The goals of diabetes therapy that have shown to reduce small and large blood vessel complications:

- Pre-meal blood glucose levels of 80 - 120, 2 hr after meals under 160
- HgbA1c less than 7 %
- Blood pressure levels less than 140/90
- Statin daily to protect from and prevent heart attack and stroke.

Yearly retinal examinations are required.

Examine own feet daily. Report problems such as callus or wounds immediately.

Increase physical activity such as brisk walking or any aerobic exercise with a goal of walking 10,000 steps a day or 30 minutes 5 days per week.

Wear a medic alert bracelet or necklace

Take an aspirin daily

Treat hypoglycemia symptoms with 15 grams of carbohydrates such as 3 - 4 glucose tablets, 1/2 cup of juice or hard candy (jolly ranchers, life savers, peppermints). Then recheck your blood sugar 15 minutes later.

Recommend dental visits every 6 months to avoid periodontal disease.

01/15/2019 - Telephone in POPULATION CARE MANAGEMENT PRV (continued)

## Clinical Notes (continued)

Electronically signed by  
Maureen Musa RNP-C  
Fontana MC, Complete Care  
Voice mail: (909) 609-3946  
1/15/2019

Electronically signed by Musa, Maureen (N.P.), N.P. at 1/15/2019 1:28 PM

## Labs

**GLUCOSE [947756679] (Discontinued)**

Electronically signed by: **Musa, Maureen (N.P.), N.P. on 01/15/19 1328** Status: **Discontinued**  
 Ordering user: Musa, Maureen (N.P.), N.P. 01/15/19 1328 Authorized by: Musa, Maureen (N.P.), N.P.  
 Ordering mode: Standard  
 Frequency: Routine 01/15/19 - Class: Normal  
 Quantity: 1 Discontinued by: Interface, Scal\_Lab 07/20/19 1900 [Other (Pt. did not present for lab)]

## Diagnoses

DM 2 [E11.9]

## Provider Details

Provider	NPI
Musa, Maureen (N.P.), N.P.	1619252517

## Specimen Information

ID	Type	Source	Collected By
—	—	BLOOD	—

## Indications

DM 2 [E11.9 (ICD-10-CM)]

**URINALYSIS, AUTOMATED [947756680] (Discontinued)**

Electronically signed by: **Musa, Maureen (N.P.), N.P. on 01/15/19 1328** Status: **Discontinued**  
 Ordering user: Musa, Maureen (N.P.), N.P. 01/15/19 1328 Authorized by: Musa, Maureen (N.P.), N.P.  
 Ordering mode: Standard  
 Frequency: Routine 01/15/19 - Class: Normal  
 Quantity: 1 Discontinued by: Interface, Scal\_Lab 07/20/19 1900 [Other (Pt. did not present for lab)]

## Diagnoses

DM 2 [E11.9]

## Provider Details

Provider	NPI
Musa, Maureen (N.P.), N.P.	1619252517

## Specimen Information

ID	Type	Source	Collected By
—	—	URINE	—

## Indications

DM 2 [E11.9 (ICD-10-CM)]

**ALT [947756681] (Discontinued)**

## 01/15/2019 - Telephone in POPULATION CARE MANAGEMENT PRV (continued)

## Labs (continued)

Electronically signed by: **Musa, Maureen (N.P.), N.P. on 01/15/19 1328** Status: **Discontinued**  
 Ordering user: Musa, Maureen (N.P.), N.P. 01/15/19 1328 Authorized by: Musa, Maureen (N.P.), N.P.  
 Ordering mode: Standard  
 Frequency: Routine 01/15/19 - Class: Normal  
 Quantity: 1 Discontinued by: Interface, Scal\_Lab 07/20/19 1900 [Other (Pt. did not present for lab)]

Diagnoses  
DM 2 [E11.9]

## Provider Details

Provider	NPI
Musa, Maureen (N.P.), N.P.	1619252517

## Specimen Information

ID	Type	Source	Collected By
—	—	BLOOD	—

## Indications

DM 2 [E11.9 (ICD-10-CM)]

## LIPID PANEL [947756682] (Discontinued)

Electronically signed by: **Musa, Maureen (N.P.), N.P. on 01/15/19 1328** Status: **Discontinued**  
 Ordering user: Musa, Maureen (N.P.), N.P. 01/15/19 1328 Authorized by: Musa, Maureen (N.P.), N.P.  
 Ordering mode: Standard  
 Frequency: Routine 01/15/19 - Class: Normal  
 Quantity: 1 Discontinued by: Interface, Scal\_Lab 07/20/19 1900 [Other (Pt. did not present for lab)]

Diagnoses  
DM 2 [E11.9]

## Provider Details

Provider	NPI
Musa, Maureen (N.P.), N.P.	1619252517

## Specimen Information

ID	Type	Source	Collected By
—	—	BLOOD	—

## Indications

DM 2 [E11.9 (ICD-10-CM)]

## CREATININE [947756683] (Discontinued)

Electronically signed by: **Musa, Maureen (N.P.), N.P. on 01/15/19 1328** Status: **Discontinued**  
 Ordering user: Musa, Maureen (N.P.), N.P. 01/15/19 1328 Authorized by: Musa, Maureen (N.P.), N.P.  
 Ordering mode: Standard  
 Frequency: Routine 01/15/19 - Class: Normal  
 Quantity: 1 Discontinued by: Interface, Scal\_Lab 07/20/19 1900 [Other (Pt. did not present for lab)]

Diagnoses  
DM 2 [E11.9]

## Provider Details

Provider	NPI
Musa, Maureen (N.P.), N.P.	1619252517

## Specimen Information

ID	Type	Source	Collected By
—	—	BLOOD	—

## Indications

01/15/2019 - Telephone in POPULATION CARE MANAGEMENT PRV (continued)

## Labs (continued)

DM 2 [E11.9 (ICD-10-CM)]

**ELECTROLYTE PANEL (NA, K, CL, CO2) [947756684] (Discontinued)**

Electronically signed by: **Musa, Maureen (N.P.), N.P. on 01/15/19 1328** Status: **Discontinued**  
 Ordering user: Musa, Maureen (N.P.), N.P. 01/15/19 1328 Authorized by: Musa, Maureen (N.P.), N.P.  
 Ordering mode: Standard  
 Frequency: Routine 01/15/19 - Class: Normal  
 Quantity: 1 Discontinued by: Interface, Scal\_Lab 07/20/19 1900 [Other (Pt. did not present for lab)]

## Diagnoses

DM 2 [E11.9]

**Provider Details**

Provider	NPI
Musa, Maureen (N.P.), N.P.	1619252517

**Specimen Information**

ID	Type	Source	Collected By
—	—	BLOOD	—

**Indications**

DM 2 [E11.9 (ICD-10-CM)]

**MICROALBUMIN, URINE [947756685] (Discontinued)**

Electronically signed by: **Musa, Maureen (N.P.), N.P. on 01/15/19 1328** Status: **Discontinued**  
 Ordering user: Musa, Maureen (N.P.), N.P. 01/15/19 1328 Authorized by: Musa, Maureen (N.P.), N.P.  
 Ordering mode: Standard  
 Frequency: Routine 01/15/19 - Class: Normal  
 Quantity: 1 Discontinued by: Interface, Scal\_Lab 07/20/19 1900 [Other (Pt. did not present for lab)]

## Diagnoses

DM 2 [E11.9]

**Provider Details**

Provider	NPI
Musa, Maureen (N.P.), N.P.	1619252517

**Specimen Information**

ID	Type	Source	Collected By
—	—	URINE	—

**Indications**

DM 2 [E11.9 (ICD-10-CM)]

**HEMOGLOBIN A1C, DIABETIC MONITORING [947756686] (Discontinued)**

Electronically signed by: **Musa, Maureen (N.P.), N.P. on 01/15/19 1328** Status: **Discontinued**  
 Ordering user: Musa, Maureen (N.P.), N.P. 01/15/19 1328 Authorized by: Musa, Maureen (N.P.), N.P.  
 Ordering mode: Standard  
 Frequency: Routine 01/15/19 - Class: Normal  
 Quantity: 1 Discontinued by: Interface, Scal\_Lab 07/20/19 1900 [Other (Pt. did not present for lab)]

## Diagnoses

DM 2 [E11.9]

**Provider Details**

Provider	NPI
Musa, Maureen (N.P.), N.P.	1619252517

**Specimen Information**

01/15/2019 - Telephone in POPULATION CARE MANAGEMENT PRV (continued)

## Labs (continued)

ID	Type	Source	Collected By
—	—	BLOOD	—

## Indications

DM 2 [E11.9 (ICD-10-CM)]

## Letters

CARE MGMT, PANEL SUPPORT by Musa, Maureen (N.P.), N.P. on 1/15/2019

Status: Sent  
Letter body:

Comments: dm2



1/15/2019

MR# 000007877387

Sherry Chowdhuary  
15428 Morada Rd  
Victorville CA 92394-1937

Dear Ms. Chowdhuary,

Our records show that your physician has ordered lab tests that you have not yet done. Please go to a Kaiser lab for a fasting blood test at your convenience. Do not eat or drink for 12 hours prior to the lab tests. (If you are taking diabetes medication, go to the laboratory as early as possible, then eat and take your usual morning diabetes pills and/or insulin as soon as possible). You may take your medications with water. The lab test orders will be waiting for you in the lab.

HGBA1C 9.0 09/07/2018

Goal Hemoglobin A1c &lt; 7

## PROACTIVE CARE ACTIONS DUE:

- Colorectal Cancer Screening Due 02/07/2018
- Flu Immunization Due
- Weight Management Education Needed

Thank you so much. Learn well, Live well, be well, and thrive

Sincerely,

Maureen Musa RNP-C  
Onbehalf of Magana, Jose L (M.D.)  
909-609-3946  
San Bernardino County Service Area

01/15/2019 - Telephone in POPULATION CARE MANAGEMENT PRV (continued)

Letters (continued)

## END OF ENCOUNTER

01/16/2019 - Orders Only in COMPLETE CARE

## Visit Information

## Provider Information

## Encounter Provider

Magana, Jose L (M.D.), M.D.

## Department

Name	Address	Phone
COMPLETE CARE	10800 MAGNOLIA AVE Riverside CA 92505-3043	833-574-2273

## Reason for Visit

## Visit Diagnosis

- DM 2 WO COMPLICATIONS [E11.9]

## Labs

## HEMOGLOBIN A1C, DIABETIC MONITORING [948431442] (Discontinued)

Electronically signed by: Program, Complete Care on 01/16/19 2214

Status: Discontinued

Ordering user: Program, Complete Care 01/16/19 2214

Authorized by: Magana, Jose L (M.D.), M.D.

Ordering mode: Standard

Frequency: Routine 01/16/19 -

Quantity: 1

Class: Normal

Discontinued by: Interface, Scal\_Lab 07/21/19 1937 [Other (Pt. did not present for lab)]

## Diagnoses

DM 2 WO COMPLICATIONS [E11.9]

## Provider Details

Provider	NPI
Magana, Jose L (M.D.), M.D.	1821335118

## Specimen Information

ID	Type	Source	Collected By
—	—	BLOOD	—

## Indications

DM 2 WO COMPLICATIONS [E11.9 (ICD-10-CM)]

## Indications

DM 2 WO COMPLICATIONS [E11.9 (ICD-10-CM)]

## END OF ENCOUNTER

01/16/2019 - Released Future/Standing Orders in COMPLETE CARE

## Visit Information

## Provider Information

## 01/16/2019 - Released Future/Standing Orders in COMPLETE CARE (continued)

## Visit Information (continued)

## Encounter Provider

Magana, Jose L (M.D.), M.D.

## Department

Name	Address	Phone
COMPLETE CARE	10800 MAGNOLIA AVE Riverside CA 92505-3043	833-574-2273

## Reason for Visit

## Visit Diagnosis

- DM 2 WO COMPLICATIONS [E11.9]

## Labs

## HEMOGLOBIN A1C, DIABETIC MONITORING [948560067] (Discontinued)

Electronically signed by: Program, Complete Care on 01/16/19 2214 Status: Discontinued  
 Ordering user: Program, Complete Care 01/16/19 2214 Authorized by: Magana, Jose L (M.D.), M.D.  
 Ordering mode: Standard  
 Frequency: Routine 01/16/19 - Class: Normal  
 Quantity: 1 Instance released by: Program, Complete Care (auto-released)  
 1/17/2019 3:49 AM

Discontinued by: Interface, Scal\_Lab 07/21/19 1937 [Other (Pt. did not present for lab)]

## Diagnoses

DM 2 WO COMPLICATIONS [E11.9]

## Provider Details

Provider	NPI
Magana, Jose L (M.D.), M.D.	1821335118

## Specimen Information

ID	Type	Source	Collected By
—	—	BLOOD	—

## Indications

DM 2 WO COMPLICATIONS [E11.9 (ICD-10-CM)]

## END OF ENCOUNTER

## 01/29/2019 - Letter (Out) in POPULATION CARE MANAGEMENT PRV

## Visit Information

## Provider Information

## Encounter Provider

Hamdallah, Maysa

## Department

Name	Address	Phone
POPULATION CARE MANAGEMENT PRV	17296 SLOVER AVENUE Fontana CA 92337-7585	909-609-3000

## Letters

CARE MGMT, PANEL SUPPORT by Hamdallah, Maysa on 1/29/2019



01/29/2019 - Letter (Out) in POPULATION CARE MANAGEMENT PRV (continued)

Letters (continued)

Status: Sent  
Letter body:

Comments: Cancer Screening Outreach



1/29/2019

MRN: 000007877387

Sherry Chowdhuary  
15428 Morada Rd  
Victorville CA 92394-1937

Dear Sherry,

At Kaiser Permanente, your health and well-being is our first priority. Your primary care doctor recommends that you complete the following health screening:

**Colorectal Screening** - Colon cancer is the third most commonly diagnosed cancer in the United States. We strongly recommend a FIT kit for everyone 50 and older every year.

- If you already have a kit at home please complete it and mail it back as directed or drop it off at the nearest Kaiser Lab.
- If you do not have a kit at home please call **909-609-3900**, and leave your name and medical record number and one will be mailed to you.

If you have any questions regarding this letter you can reach us directly at **909-609-3900**. Your health is important to us ... Please don't delay.

Sincerely,  
Your Complete Care Team  
On behalf of Magana, Jose L (M.D.)

---

**END OF ENCOUNTER**

---

02/07/2019 - KP On Call Telephone in KP ON CALL SND DEFAULT

Visit Information

## Provider Information

## Encounter Provider

Kp On Call, Nurse (R.N.), R.N.

## Department

Name	Address	Phone
KP ON CALL SND DEFAULT	5855 COPLEY DRIVE STE 250	888-576-6225

02/07/2019 - KP On Call Telephone in KP ON CALL SND DEFAULT (continued)

Visit Information (continued)

San Diego CA 92111-7906

Clinical Notes

Telephone Encounter

Filed on 2/7/2019 1015

KP OnCall Call Summary Documentation

KPOC Advice Summary

Please direct any feedback or questions to the KP OnCall QI Department at kponcall@kp.org or call our Provider Comment Line at (877) 316-2746. Please use reference number 34491149.

If you feel it is necessary to follow-up with this patient you will need to do it directly as we do not have a process in place to respond to any directions contained in the call summary replies from MDs.

Encounter#: 34491149 Time: 02/07/2019 10:03:21 PST  
Patient: SHERRY CHOWDHUARY  
Patient MRN: 7877387  
Patient DOB: 11/29/1963 Age: 55 yr Weight (lbs):

Caller name: SHERRY CHOWDHUARY  
Caller relationship: Self  
Callback number: 9099106937  
Date and time of call to KPOC: 02/07/2019 10:03:21 PST

-----  
Complaint: Headache  
Pregnant: LMP:  
Allergies:  
Meds: Reviewed per HealthConnect  
Med Hx: Reviewed per HealthConnect  
Surg Hx:  
-----

HOPi:  
Headache x 2 weeks, pain 6/10.  
Updated by Lori R. Carter at 02/07/2019 10:14:14 PST

02/07/2019 - KP On Call Telephone in KP ON CALL SND DEFAULT (continued)

## Clinical Notes (continued)

DOCTOR PAGED:

Doctor Name:

Notes:

Paged Telephone:

-----

## REVIEW OF SYSTEMS:

Headache Non-Traumatic (Adult) No	New onset confusion
Headache Non-Traumatic (Adult) last hour Yes	Able to stand AND walk within the
Headache Non-Traumatic (Adult) one-sided weakness/paralysis of arm AND/OR leg AND sx present now No	New onset (within past 6 hrs)
Headache Non-Traumatic (Adult) resistance when attempting to touch chin to chest No	Fever AND stiff neck: pain or No
Headache Non-Traumatic (Adult) out with standing No	SEVERE WEAKNESS: Feels like passing
Headache Non-Traumatic (Adult)  No	Previous diagnosis of migraines
Headache Non-Traumatic (Adult) my life" No	Sudden onset AND "worst headache of
Headache Non-Traumatic (Adult)  No	Vomiting AND sudden onset severe HA
Headache Non-Traumatic (Adult) visual changes AND NO history of migraines	Moderate to severe headache WITH No
Headache Non-Traumatic (Adult) walking or standing WITHOUT vertigo	Leaning OR falling OR listing when No
Headache Non-Traumatic (Adult)  No	Previous diagnosis of migraine
Headache Non-Traumatic (Adult) life" AND pain intolerable AND NOT responding to home treatment. Yes	Gradual onset "Worst headache of my

## INSTRUCTIONS:

HEADACHE NON-TRAUMA (ADULT) GENERAL INSTRUCTIONS GIVEN

02/07/2019 - KP On Call Telephone in KP ON CALL SND DEFAULT (continued)

## Clinical Notes (continued)

CALLBACKS FOR HEADACHE NON-TRAUMA (ADULT) GIVEN

## EMAILED INSTRUCTIONS:

Recipient Address:

-----  
PROTOCOL: Headache Non-Traumatic (Adult)

## SYSTEM RECOMMENDED DISPOSITION:

Transfer (3036) to-Pt to call Appointment Center for appt Selected

ACTUAL DISPOSITION: Transfer (3036) to-Pt to call Appointment Center for appt

CHANGE REASON:

TMS: Lori R. Carter , RN

CSS:

Electronically signed by Interface, Scal\_Transcription at 2/7/2019 10:15 AM

## END OF ENCOUNTER

02/07/2019 - Office Visit in FAMILY MEDICINE

## Visit Information

## Provider Information

Encounter Provider	Authorizing Provider
Khurana, Ramesh Kumar (M.D.), M.D.	Khurana, Ramesh Kumar (M.D.), M.D.

## Department

Name	Address	Phone
FAMILY MEDICINE	14011 PARK AVE Victorville CA 92392-2413	833-574-2273

## Follow-up and Dispositions

## Level of Service

Level of Service
OUTPT EST LEVEL 2

02/07/2019 - Office Visit in FAMILY MEDICINE (continued)

## Reason for Visit

## Chief Complaint

- HEADACHE (headache x 2 weeks )

## Visit Diagnoses

- TENSION HEADACHE [G44.209]
- ACUTE STRESS DISORDER [F43.0]

## Vitals

## Vital Signs

Most recent update: 2/7/2019 2:31 PM

BP	Pulse	Temp	Resp	Ht
122/65	71	97.4 °F (36.3 °C) (Temporal)	16	5' 1" (1.549 m)
Wt	BMI			
190 lb 4.1 oz (86.3 kg)	35.95 kg/m <sup>2</sup>			

## Clinical Notes

## Nursing Note

Herrera, Luis at 2/7/2019 1431

Author: Herrera, Luis  
Filed: 2/7/2019 2:32 PM  
Status: Signed

Service: —  
Encounter Date: 2/7/2019  
Editor: Herrera, Luis (CLINIC ASSISTANT)

Author Type: CLINIC ASSISTANT  
Creation Time: 2/7/2019 2:31 PM

## Chief Complaint

Patient presents with

- HEADACHE

*headache x 2 weeks*

## PROACTIVE CARE ACTIONS

Proactive Office Encounter Actions: ---COLORECTAL CANCER SCREENING---

Colorectal screening due, member states received kit in mail, reminded to complete screening and Patient Instructions for AVS staged

---LABS, IMMUNIZATIONS, PROCEDURES, MEDICATIONS, OTHER---

Flu immunization declined

Member instructed on KP.ORG registration process

Electronically signed by Herrera, Luis at 2/7/2019 2:32 PM

## Progress Notes

Khurana, Ramesh Kumar (M.D.), M.D. at 2/7/2019 1439

Author: Khurana, Ramesh Kumar (M.D.),  
M.D.  
Filed: 2/7/2019 3:53 PM  
Status: Signed

Service: —  
Encounter Date: 2/7/2019  
Editor: Khurana, Ramesh Kumar (M.D.), M.D. (Physician)

Author Type: Physician  
Creation Time: 2/7/2019 2:39 PM

## History:

## Nursing Notes:

---

**02/07/2019 - Office Visit in FAMILY MEDICINE (continued)**

---

**Clinical Notes (continued)**

---

Herrera, Luis 2/7/2019 2:32 PM Signed Chief Complaint

Patient presents with

• HEADACHE

headache x 2 weeks

**PROACTIVE CARE ACTIONS**

Proactive Office Encounter Actions: ---COLORECTAL CANCER SCREENING---

Colorectal screening due, member states received kit in mail, reminded to complete screening and Patient Instructions for AVS staged

---LABS, IMMUNIZATIONS, PROCEDURES, MEDICATIONS, OTHER---

Flu immunization declined

Member instructed on KP.ORG registration process

BP 122/65 | Pulse 71 | Temp 97.4 °F (36.3 °C) (Temporal) | Resp 16 | Ht 5' 1" (1.549 m) | Wt 190 lb 4.1 oz (86.3 kg) | BMI 35.95 kg/m<sup>2</sup>**SUBJECTIVE:**

Sherry Chowdhuary is a 55 year old female Patient presents with:

HEADACHE: headache x 2 weeks

States under lot of stress at work and headache is due to stress. Headache frontal head.

**HISTORY REVIEWED:**

I have reviewed the Medical/Surgical, Family and Social history as displayed in HealthConnect on the date of the encounter or the portion(s) as noted in the progress note.

**Review of Systems**

Constitutional: Negative for fever.

Neurological: Positive for headaches.

**Physical Exam**

Constitutional: She is oriented to person, place, and time and well-developed, well-nourished, and in no distress.

Neck: Normal range of motion. Neck supple.

Neurological: She is alert and oriented to person, place, and time. Gait normal.

**Speech normal.**

Vitals reviewed.

BP 122/65 | Pulse 71 | Temp 97.4 °F (36.3 °C) (Temporal) | Resp 16 | Ht 5' 1" (1.549 m) | Wt 190 lb 4.1 oz (86.3 kg) | BMI 35.95 kg/m<sup>2</sup>

\*CURES was accessed today to assess the appropriateness in prescribing a controlled substance for this patient regarding this encounter.

There was not noted any unusual or concerning activity at this time.

02/07/2019 - Office Visit in FAMILY MEDICINE (continued)

## Clinical Notes (continued)

## ASSESSMENT:

G44.209 TENSION HEADACHE  
F43.0 ACUTE STRESS DISORDER

## PLAN:

## Orders Placed This Encounter

- Butalbital-Acetaminophen-Caff (ESGIC) 50-325-40 mg Oral Cap  
Trial of Fioricet.  
Recheck in 2 days if no better or sooner if worse.

2/7/2019

RAMESH KUMAR KHURANA MD

Electronically signed by Khurana, Ramesh Kumar (M.D.), M.D. at 2/7/2019 3:53 PM

## Other Orders

## Medications

**Butalbital-Acetaminophen-Caff (ESGIC/FIORICET) 50-325-40 mg Oral Cap [958062846] (Discontinued)**

Electronically signed by: Khurana, Ramesh Kumar (M.D.), M.D. on 02/07/19 1445 Status: Discontinued

Ordering user: Khurana, Ramesh Kumar (M.D.), M.D. 02/07/19 1445 Authorized by: Khurana, Ramesh Kumar (M.D.), M.D.

Ordering mode: Standard

Frequency: Routine 02/07/19 - 03/27/19

Class: Fill Now

Discontinued by: Gemon, Casey Nicole (P.A.), P.A. 03/27/19 1506

Diagnoses

TENSION HEADACHE [G44.209]

## Provider Details

Provider	NPI
Khurana, Ramesh Kumar (M.D.), M.D.	1922038736

## Questionnaire

Question	Answer
Is this medication for a workers' compensation condition?	No

## Indications

TENSION HEADACHE [G44.209 (ICD-10-CM)]

## Patient Instructions

---

**02/07/2019 - Office Visit in FAMILY MEDICINE (continued)**

---

**Patient Instructions (continued)**

---

---

Trial of Fioricet.

Recheck in 2 days if no better or sooner if worse.

**CALL FOR CARE****When You Need to See a Doctor**

Next time you need to see a doctor right away, give us a call before you come in!

We know your time is important. Calling ahead can lessen your wait time and we now offer more same day appointments for your convenience.

Day or night, our care teams can assist you with advice and treatment suggestions. We may even be able to save you an appointment!

So let us know when you need care. At Kaiser Permanente, we want you to thrive!

Call for Care at (888) 750-0036.

[www.kp.org](http://www.kp.org)



02/07/2019 - Office Visit in FAMILY MEDICINE (continued)

## AFTER VISIT SUMMARY

Sherry Chowdhuary MRN: 000007877387



2/7/2019 2:10 PM FAMILY MEDICINE

**Instructions** from RAMESH KUMAR KHURANA MD, M.D.  
Your personalized instructions can be found at the end of this document.

## What's Next

You currently have no upcoming appointments scheduled.

## Medications

## NEW Medications

Butalbital-Acetaminophen-Caff (ESGIC) 50-325-40 mg Oral Cap

## Visit Medication List

## Patient

reported, restarted, and new medications relevant to this visit. This may not reflect all medications the patient is taking.

	Dosage
Butalbital-Acetaminophen-Caff (ESGIC) 50-325-40 mg Oral Cap (Taking)	TAKE 1 TO 2 TABLETS ORALLY EVERY 4 TO 6 HOURS AS NEEDED FOR HEADACHE - DO NOT EXCEED 6 TABLETS IN 24 HOURS. CURES reviewed.
Scopolamine Base (TRANSDERM-SCOP) 1 mg over 3 days TD 3 Days Patch (Taking)	Apply 1 patch to skin behind ear at least 4 hours before exposure. Replace every 72 hours as needed for nausea or vomiting
metFORMIN (GLUCOPHAGE XR) 500 mg Oral 24hr SR Tab (Taking)	Take 1 tablet by mouth daily with evening meal
blood-glucose meter (ONETOUCH VERIO IQ METER) Misc Kit (Taking)	Use as directed to test blood sugar
ONETOUCH DELICA LANCETS 30 gauge Misc (Taking)	Use as directed to test blood sugar. For use with Delica Lancing device
blood sugar diagnostic (ONETOUCH VERIO) Misc Strips (Taking)	Check your blood sugar 2 times a day (Every morning before breakfast and every evening before dinner)

## Today's Visit

You saw RAMESH KUMAR KHURANA MD, M.D. on Thursday February 7, 2019. The following issues were addressed:

- TENSION TYPE HEADACHE
- ACUTE STRESS DISORDER

Blood Pressure	122/65	BMI	35.95
Weight	190 lb 4.1 oz	Height	5' 1"
Temperature (Temporal)	97.4 °F	Pulse	71
Respiration	16		

## 02/07/2019 - Office Visit in FAMILY MEDICINE (continued)

## Visit Medication List

Patient reported,

restarted, and new medications relevant to this visit. This may not reflect all medications the patient is taking. (continued)

	Dosage
Container (SHARPS CONTAINER) Misc Misc (Taking)	Use for sharps disposal as directed
Atenolol (TENORMIN) 25 mg Oral Tab (Taking)	Take 2 tablets by mouth 2 times a day
Atorvastatin (LIPITOR) 40 mg Oral Tab (Taking)	Take 1 tablet orally daily at bedtime to help lower cholesterol and help keep arteries open
Baclofen (LIORESAL) 10 mg Oral Tab (Taking)	Take 1 tablet by mouth 3 times a day
VITAMIN D2 50,000 unit Oral Cap (Taking)	Take 1 capsule by mouth every week for 12 doses for Vitamin D deficiency
Acetaminophen (TYLENOL) 500 mg Oral Tab (Taking)	2 TABS orally every 6 Hours for PAIN OR FEVER. DO NOT EXCEED 6 TABLETS IN 24 HOURS
Losartan (COZAAR) 50 mg Oral Tab (Taking)	Take 1 tablet by mouth daily for hypertension
NIFEdipine (PROCARDIA XL/NIFEDICAL XL) 60 mg Oral TR24 SR TAB (Taking)	Take 2 tablets by mouth daily
ASPIRIN B1 MG ORAL TBEC DR TAB (Taking)	None Entered

## Common Medication Direction Abbreviations

PO = Orally, QD = Once/day, BID = Twice/day, TID = 3x/day, QID = 4x/day, PRN = as needed  
 QHS = Every night at bedtime, AC = Before meals, PC = After meals, c = With, s = Without

## Allergies as of 2/7/2019

Reviewed On: 2/7/2019 By: Herrera, Luis

	Severity	Noted	Reaction Type	Reactions
Lisinopril Cough	Not Specified	12/08/2008		Other

**02/07/2019 - Office Visit in FAMILY MEDICINE (continued)****Instructions** from RAMESH KUMAR KHURANA MD, M.D.

Trial of Fioricet.

Recheck in 2 days if no better or sooner if worse.

**CALL FOR CARE**

When You Need to See a Doctor

Next time you need to see a doctor right away, give us a call before you come in!

We know your time is important. Calling ahead can lessen your wait time and we now offer more same day appointments for your convenience.

Day or night, our care teams can assist you with advice and treatment suggestions. We may even be able to save you an appointment!

So let us know when you need care. At Kaiser Permanente, we want you to thrive!

Call for Care at (888) 750-0036.

[www.kp.org](http://www.kp.org)**General Information****Protect yourself from the flu. Get vaccinated.**

The flu is a serious, contagious illness caused by influenza viruses. Anyone can get the flu. It can cause mild to severe illness. The best way to prevent the flu is by getting a flu shot each year. The CDC and Kaiser Permanente recommend everyone 6 months and older get a flu shot every year.

Flu shot clinics open in September. No appointment is necessary.

Flu shots are available at no charge to members at Kaiser Permanente medical facilities.

For information about hours, times, and locations, please visit [kp.org/flu](http://kp.org/flu) or call 1-866-70-NOFLU (1-866-706-6358).

Adults should participate in at least 30 minutes, and children at least 60 minutes, of moderate exercise (such as brisk walking) for five or more days each week, unless instructed otherwise by your provider. For more information on the health benefits of walking please refer to <http://www.everybodywalk.org>. THRIVE!

Register at [www.kp.org](http://www.kp.org) to email your physician, renew prescriptions, request appointments, learn more about your personal health, or obtain tips for healthy living!

Save money and time! Get your refills for home delivery at [www.kp.org/refill](http://www.kp.org/refill)

Sherry Chowdhuary (MRN: 000007877387) • Printed at 2/7/19 2:48 PM

Page 3 of 3 **Epic**

This is confidential information. Do not throw away in a Kaiser Permanente trash can.

**END OF ENCOUNTER****02/11/2019 - Orders Only in PHARMACY ANTICOAGULATION SERV****Visit Information****Provider Information**

Printed on 1/4/22 9:23 AM

SCP001186

Page 1175

## 02/11/2019 - Orders Only in PHARMACY ANTICOAGULATION SERV (continued)

## Visit Information (continued)

## Encounter Provider

Mende, Crystal A (Pharm.D.), PHARM.D.

## Department

Name	Address	Phone
PHARMACY ANTICOAGULATION SERV	9961 SIERRA AVE Fontana CA 92335-6720	833-574-2273

## Reason for Visit

## Visit Diagnoses

Name	Code	Chronic?
MEDICATION REFILL	Z76.0	No
ESSENTIAL HYPERTENSION	I10	Yes

## Clinical Notes

## Nursing Note

Mende, Crystal A (Pharm.D.), PHARM.D. at 2/11/2019 1540

Author: Mende, Crystal A (Pharm.D.), PHARM.D.      Service: —      Author Type: PHARMACIST  
 Filed: 2/11/2019 3:40 PM      Encounter Date: 2/11/2019      Creation Time: 2/11/2019 3:40 PM  
 Status: Signed      Editor: Mende, Crystal A (Pharm.D.), PHARM.D. (PHARMACIST)

Losartan 90 day supply to Losartan 100 day supply per MD authorized conversion.

Electronically signed by Mende, Crystal A (Pharm.D.), PHARM.D. at 2/11/2019 3:40 PM

## Other Orders

## Medications

## Losartan (COZAAR) 50 mg Oral Tab [959563827] (Discontinued)

Electronically signed by: Mende, Crystal A (Pharm.D.), PHARM.D. on 02/11/19 1542      Status: Discontinued

Ordering user: Mende, Crystal A (Pharm.D.), PHARM.D.      Authorized by: Magana, Jose L (M.D.), M.D.  
02/11/19 1542

Ordering mode: Standard

Frequency: Routine 02/11/19 - 03/17/20

Class: Fill Later

Discontinued by: Interface, Scal\_ Pharmacy 03/17/20 1726 [Replaced by Pharmacy]

Diagnoses

MEDICATION REFILL [Z76.0]

ESSENTIAL HTN [I10] - ESSENTIAL HYPERTENSION

## Provider Details

Provider	NPI
Magana, Jose L (M.D.), M.D.	1821335118
Mende, Crystal A (Pharm.D.), PHARM.D.	—

## Questionnaire

Question	Answer
Is this medication for a workers' compensation condition?	No

Medication comments: Losartan 90 day supply to Losartan 100 day supply per MD authorized conversion.

Reordered from: Losartan (COZAAR) 50 mg Oral Tab

## Indications

MEDICATION REFILL [Z76.0 (ICD-10-CM)]

ESSENTIAL HTN [I10 (ICD-10-CM)]

**02/11/2019 - Orders Only in PHARMACY ANTICOAGULATION SERV (continued)**

**Other Orders (continued)**

**Losartan (COZAAR) 50 mg Oral Tab [1104979026] (Discontinued)**

Electronically signed by: Interface, Scal\_ Pharmacy on 03/17/20 0000 Status: **Discontinued**  
 Ordering user: Interface, Scal\_ Pharmacy 03/17/20 0000 Authorized by: Remulla, Heidi Domingo (M.D.), M.D.  
 Ordering mode: Standard  
 Frequency: 03/17/20 - 06/22/20 Class: Fill Later  
 Discontinued by: Hicks, Rachel Catherine (M.D.), M.D. 06/22/20 1738 [Continue Therapy]  
 Diagnoses  
 MEDICATION REFILL [Z76.0]  
 ESSENTIAL HTN [I10] - ESSENTIAL HYPERTENSION

**Provider Details**

Provider	NPI
PHARMACY INTERFACE	—
Remulla, Heidi Domingo (M.D.), M.D.	1932474988

Reordered from: Losartan (COZAAR) 50 mg Oral Tab

**Indications**

MEDICATION REFILL [Z76.0 (ICD-10-CM)]  
 ESSENTIAL HTN [I10 (ICD-10-CM)]

02/11/2019 - Orders Only in PHARMACY ANTICOAGULATION SERV (continued)

## AFTER VISIT SUMMARY



Sherry Chowdhuary MRN: 000007877387

2/11/2019 PHARMACY ANTICOAGULATION SERV

## Today's Visit

You saw CRYSTAL A MENDE PHARM.D. on Monday February 11, 2019. The following issues were addressed:

- ESSENTIAL HYPERTENSION

## What's Next

You currently have no upcoming appointments scheduled.

## Medications

## NEW Medications

Losartan (COZAAR) 50 mg Oral Tab

## Visit Medication List

Patient reported, restarted, and new medications relevant to this visit.  
This may not reflect all medications the patient is taking.

	Dosage
Losartan (COZAAR) 50 mg Oral Tab (Taking)	Take 1 tablet by mouth daily for hypertension

## Common Medication Direction Abbreviations

PO = Orally, QD = Once/day, BID = Twice/day, TID = 3x/day, QID = 4x/day, PRN = as needed  
OHS = Every night at bedtime, AC = Before meals, PC = After meals, c = With, s = Without

## Allergies as of 2/11/2019

Reviewed On: 2/7/2019 By: Herrera, Luis

	Severity	Noted	Reaction Type	Reactions
Lisinopril Cough	Not Specified	12/08/2008		Other

## General Information

**Protect yourself from the flu. Get vaccinated.**

The flu is a serious, contagious illness caused by influenza viruses. Anyone can get the flu. It can cause mild to severe illness. The best way to prevent the flu is by getting a flu shot each year. The CDC and Kaiser Permanente recommend everyone 6 months and older get a flu shot every year.

Sherry Chowdhuary (MRN: 000007877387) • Printed at 2/11/19 3:42 PM

Page 1 of 2 Epic

This is confidential information. Do not throw away in a Kaiser Permanente trash can.

**02/11/2019 - Orders Only in PHARMACY ANTICOAGULATION SERV (continued)**

Flu shot clinics open in September. No appointment is necessary.

Flu shots are available at no charge to members at Kaiser Permanente medical facilities.

For information about hours, times, and locations, please visit [kp.org/flu](http://kp.org/flu) or call 1-866-70-NOFLU (1-866-706-6358).

Adults should participate in at least 30 minutes, and children at least 60 minutes, of moderate exercise (such as brisk walking) for five or more days each week, unless instructed otherwise by your provider. For more information on the health benefits of walking please refer to <http://www.everybodywalk.org>. THRIVE!

Register at [www.kp.org](http://www.kp.org) to email your physician, renew prescriptions, request appointments, learn more about your personal health, or obtain tips for healthy living!

Save money and time! Get your refills for home delivery at [www.kp.org/refill](http://www.kp.org/refill)

---

---

**END OF ENCOUNTER**

---

---

**03/20/2019 - Orders Only in COMPLETE CARE**

**Visit Information**

**Provider Information**

## 03/20/2019 - Orders Only in COMPLETE CARE (continued)

## Visit Information (continued)

## Encounter Provider

Magana, Jose L (M.D.), M.D.

## Department

Name	Address	Phone
COMPLETE CARE	10800 MAGNOLIA AVE Riverside CA 92505-3043	833-574-2273

## Reason for Visit

## Visit Diagnosis

- SCREENING FOR COLON CANCER [Z12.11]

## Labs

## GLOBIN, FECAL [974896987] (Completed)

Electronically signed by: Program, Complete Care on 03/20/19 2130

Status: Completed

Ordering user: Program, Complete Care 03/20/19 2130

Authorized by: Magana, Jose L (M.D.), M.D.

Ordering mode: Standard

Frequency: Routine 03/20/19 -

Class: Normal

Quantity: 1

Diagnoses

SCREENING FOR COLON CANCER [Z12.11]

## Provider Details

Provider	NPI
Magana, Jose L (M.D.), M.D.	1821335118

## Specimen Information

ID	Type	Source	Collected By
—	—	STOOL	—

## Indications

SCREENING FOR COLON CANCER [Z12.11 (ICD-10-CM)]

## Indications

SCREENING FOR COLON CANCER [Z12.11 (ICD-10-CM)]

## END OF ENCOUNTER

## 03/20/2019 - Released Future/Standing Orders in COMPLETE CARE

## Visit Information

## Provider Information

## Encounter Provider

Magana, Jose L (M.D.), M.D.

## Department

Name	Address	Phone
COMPLETE CARE	10800 MAGNOLIA AVE Riverside CA 92505-3043	833-574-2273

## Reason for Visit



**03/20/2019 - Released Future/Standing Orders in COMPLETE CARE (continued)**

**Reason for Visit (continued)**

**Visit Diagnosis**

- SCREENING FOR COLON CANCER [Z12.11]

**Labs**

**GLOBIN, FECAL [974931600] (Discontinued)**

Electronically signed by: **Program, Complete Care on 03/20/19 2130** Status: **Discontinued**  
 Ordering user: Program, Complete Care 03/20/19 2130 Authorized by: Magana, Jose L (M.D.), M.D.  
 Ordering mode: Standard  
 Frequency: Routine 03/20/19 - Class: Normal  
 Quantity: 1 Instance released by: Program, Complete Care (auto-released)  
3/21/2019 12:18 AM

Discontinued by: Interface, Scal\_Lab 03/27/19 1628 [Other (DUPLICATE-RESULTS PENDING FOR ANOTHER ACTIVE ORDER)]

**Diagnoses**

SCREENING FOR COLON CANCER [Z12.11]

**Provider Details**

Provider	NPI
Magana, Jose L (M.D.), M.D.	1821335118

**Specimen Information**

ID	Type	Source	Collected By
655665270	—	STOOL	—

**Indications**

SCREENING FOR COLON CANCER [Z12.11 (ICD-10-CM)]

**END OF ENCOUNTER**

**03/26/2019 - Call Center Telephone Encounter in FAMILY MEDICINE**

**Visit Information**

**Provider Information**

**Encounter Provider**

Magana, Jose L (M.D.), M.D.

**Department**

Name	Address	Phone
FAMILY MEDICINE	14011 PARK AVE Victorville CA 92392-2413	833-574-2273

**Reason for Visit**

**Chief Complaints**

- MEDICAL PROBLEMS (CALL CTR NO SCRIPT AVAILABLE)
- VAGINAL DISCHARGE, onset date 3/26/2019

**Clinical Notes**

**Telephone Encounter**

Filed on 3/26/2019 1530

MESSAGE FROM CALL CENTER: =====

**03/26/2019 - Call Center Telephone Encounter in FAMILY MEDICINE (continued)**

Clinical Notes (continued)

MessageType: Medical Problem , MessagePriority: Normal - Message Sent: 03/26/2019 03:29:11 PM

To: MAGANA, JOSE L (M.D.), Facility: HD, Department: FAM  
Reason for Request patient states she has had discharge for a week and a half (no pain) please advise.  
care. (patient declined next open appointment with MD in May  
Remind Member of KP.ORG

**CONTACT INFORMATION:**

Contact Name, Relationship to Member: Sherry Chowdhuary , Self  
Contact Instructions: anytime ok for return call.

Phone Today/Tomorrow: 909-910-6937  
Preferred Language: English

**CALL BACK PERMISSION:**

Permission to leave voice mail message

=====

Tue Mar 26 15:27:08 PDT 2019 AGENT (AGENT) : Laura Ammannito M602174 Contact Center: Fontana

**Ventress, Monica Pilar (L.V.N.), L.V.N. at 3/26/2019 1540**

Author: Ventress, Monica Pilar (L.V.N.), L.V.N.	Service: —	Author Type: LICENSED VOCATIONAL NURSE
Filed: 3/26/2019 3:48 PM	Encounter Date: 3/26/2019	Creation Time: 3/26/2019 3:40 PM
Status: Signed	Editor: Ventress, Monica Pilar (L.V.N.), L.V.N. (LICENSED VOCATIONAL NURSE)	

Called and spoke to patient using two identifiers. Patient states she has vaginal discharge with a slight odor and has tried using Monistat with no relief. Informed patient that RN would be giving her a call to further discuss. Patient verbalized understanding.

Message routed.

Electronically signed by Ventress, Monica Pilar (L.V.N.), L.V.N. at 3/26/2019 3:48 PM

**Todd, Karen E (R.N.), R.N. at 3/26/2019 1607**

Author: Todd, Karen E (R.N.), R.N.	Service: —	Author Type: REGISTERED NURSE
Filed: 3/26/2019 4:31 PM	Encounter Date: 3/26/2019	Creation Time: 3/26/2019 4:07 PM
Status: Signed	Editor: Todd, Karen E (R.N.), R.N. (REGISTERED NURSE)	

**ADVICE CALL SUMMARY**

**03/26/2019 - Call Center Telephone Encounter in FAMILY MEDICINE (continued)****Clinical Notes (continued)**

Provider Communication: Message not sent to provider  
Chief Complaint: MEDICAL PROBLEMS and VAGINAL DISCHARGE

DOB verified: yes

Per patient she is having vaginal discharge with odor; odor not fishy, light yellow thin discharge; patient has had the symptoms for 2 weeks.

Per patient she used the OTC Monistat with no relief.

Disposition: Future Appointment - patient instructed to call for SDA tomorrow

Patient Instructions: SEMI URGENT VAGINAL PROBLEMS POST-MENARCHE INSTRUCTIONS:

**GENERAL VAGINAL RECOMMENDATIONS:**

- Advise patient to wear plain cotton underwear, avoid synthetics and tight clothing (i.e., nylon pantyhose, girdles, etc.)
- Advise no douching.
- Recommend pelvic rest (nothing in the vagina) 24-48 hours prior to appointment.
- Advise no perfumed soaps or body wash in vaginal area.
- Recommend using mild detergents on undergarments.
- May recommend OTC medications for pain and fever (see below):

Electronically signed:  
KAREN E TODD RN  
3/26/2019  
4:26 PM

Electronically signed by Todd, Karen E (R.N.), R.N. at 3/26/2019 4:31 PM

03/26/2019 - Call Center Telephone Encounter in FAMILY MEDICINE (continued)

## AFTER VISIT SUMMARY

Sherry Chowdhuary MRN: 000007877387



3/26/2019 FAMILY MEDICINE

## Today's Visit

You saw JOSE L MAGANA MD, M.D. on Tuesday March 26, 2019.

## What's Next

You currently have no upcoming appointments scheduled.

## Medications

## Common Medication Direction Abbreviations

PO = Orally, QD = Once/day, BID = Twice/day, TID = 3x/day, QID = 4x/day, PRN = as needed

QHS = Every night at bedtime, AC = Before meals, PC = After meals, c = With, s = Without

## Allergies as of 3/26/2019

Reviewed On: 2/7/2019 By: Herrera, Luis

	Severity	Noted	Reaction Type	Reactions
Lisinopril Cough	Not Specified	12/08/2008		Other

## General Information

**Protect yourself from the flu. Get vaccinated.**

The flu is a serious, contagious illness caused by influenza viruses. Anyone can get the flu. It can cause mild to severe illness. The best way to prevent the flu is by getting a flu shot each year. The CDC and Kaiser Permanente recommend everyone 6 months and older get a flu shot every year.

Flu shot clinics open in September. No appointment is necessary.

Flu shots are available at no charge to members at Kaiser Permanente medical facilities.

For information about hours, times, and locations, please visit [kp.org/flu](http://kp.org/flu) or call 1-866-70-NOFLU (1-866-706-6358).

Adults should participate in at least 30 minutes, and children at least 60 minutes, of moderate exercise (such as brisk walking) for five or more days each week, unless instructed otherwise by your provider. For more information on the health benefits of walking please refer to <http://www.everybodywalk.org>. THRIVE!

Sherry Chowdhuary (MRN: 000007877387) • Printed at 3/26/19 4:31 PM

Page 1 of 2 **Epic**

This is confidential information. Do not throw away in a Kaiser Permanente trash can.

**03/26/2019 - Call Center Telephone Encounter in FAMILY MEDICINE (continued)**

Register at [www.kp.org](http://www.kp.org) to email your physician, renew prescriptions, request appointments, learn more about your personal health, or obtain tips for healthy living!

Save money and time! Get your refills for home delivery at [www.kp.org/refill](http://www.kp.org/refill)

Sherry Chowdhuary (MRN: 000007877387) • Printed at 3/26/19 4:31 PM

Page 2 of 2 **Epic**

This is confidential information. Do not throw away in a Kaiser Permanente trash can.

---

---

**END OF ENCOUNTER**

---

---

**03/27/2019 - Office Visit in FAMILY MEDICINE**

**Visit Information**

**Provider Information**

03/27/2019 - Office Visit in FAMILY MEDICINE (continued)

## Visit Information (continued)

## Encounter Provider

Gernon, Casey Nicole (P.A.), P.A.

## Authorizing Provider

Gemon, Casey Nicole (P.A.), P.A.

## Department

Name	Address	Phone
FAMILY MEDICINE	14011 PARK AVE Victorville CA 92392-2413	833-574-2273

## Follow-up and Dispositions

- Return in about 1 month (around 4/27/2019), or if symptoms worsen or fail to improve.

## Level of Service

## Level of Service

OUTPT EST LEVEL 4

## Reason for Visit

## Chief Complaint

- VAGINAL DISCHARGE (eval vaginal discharge and odor x 2 weeks per patient)

## Visit Diagnoses

Name	Code	Chronic?
TRICHOMONAS INFECTION (primary)	A59.9	No
DM 2	E11.9	Yes
ESSENTIAL HYPERTENSION	I10	Yes
ONYCHOMYCOSIS	B35.1	No
OBESITY, BMI 35-39.9, ADULT	E66.9	Yes
SCREENING FOR COLON CANCER	Z12.11	No
DECLINES INFLUENZA VACCINATION	Z28.20	No
SCREENING FOR DIABETIC FOOT DISEASE, CATEGORY 0 - NORMAL DIABETIC FOOT	Z13.89	No

## Vitals

## Vital Signs

Most recent update: 3/27/2019 2:25 PM

BP 125/75	Pulse 60	Temp 98.3 °F (36.8 °C) (Temporal)	Resp 16	Ht 5' 1" (1.549 m) Comment: stated by patient
Wt 192 lb 0.3 oz (87.1 kg)	Breastfeeding No	BMI 36.28 kg/m <sup>2</sup>		

## Clinical Notes

## Nursing Note

Bummer, Sandra L at 3/27/2019 1425

Author: Bummer, Sandra L  
Filed: 3/27/2019 2:26 PM  
Status: Signed

Service: —  
Encounter Date: 3/27/2019  
Editor: Bummer, Sandra L (CLINIC ASSISTANT)

Author Type: CLINIC ASSISTANT  
Creation Time: 3/27/2019 2:25 PM

Sherry Chowdhuary is a 55 year old female

## Chief Complaint

03/27/2019 - Office Visit in FAMILY MEDICINE (continued)

## Clinical Notes (continued)

Patient presents with

## • VAGINAL DISCHARGE

*eval vaginal discharge and odor x 2 weeks per patient*Estimated body mass index is 36.28 kg/m<sup>2</sup> as calculated from the following:

Height as of this encounter: 5' 1" (1.549 m).

Weight as of this encounter: 192 lb 0.3 oz (87.1 kg).

Member given Patient Instructions on BMI/Weight

## Vitals:

03/27/19 1423

BP: 125/75

Pulse: 60

Resp: 16

Temp: 98.3 °F (36.8 °C)

TempSrc: Temporal

Weight: 192 lb 0.3 oz (87.1 kg)

Height: 5' 1" (1.549 m)

## PROACTIVE CARE ACTIONS

Proactive Office Encounter Actions: ---COLORECTAL CANCER SCREENING---

Colorectal screening due, iFOBT order staged and kit provided, Patient Instructions for AVS staged  
---DIABETES---

Diabetic Member: Member prepared for annual monofilament exam and order staged

---LABS, IMMUNIZATIONS, PROCEDURES, MEDICATIONS, OTHER---

Member instructed to go to lab to have pre-ordered labs drawn

Flu immunization declined

--- LIFESTYLE AND HEALTH EDUCATION ---

Alcohol screening performed. Patient response is "never."

Member given Patient Instructions on BMI/Weight Management

The patient exercises 0 minutes per week at a moderate to strenuous level.

Member instructed on KP.ORG registration process

Electronically signed by:

SANDRA L BUMMER

3/27/2019

2:25 PM

Electronically signed by Bummer, Sandra L at 3/27/2019 2:26 PM

## Progress Notes

Gernon, Casey Nicole (P.A.), P.A. at 3/27/2019 1503

Author: Gernon, Casey Nicole (P.A.), P.A. Service: —

Author Type: PHYSICIAN ASSISTANT  
(P.A.)

Filed: 3/27/2019 3:25 PM

Encounter Date: 3/27/2019

Creation Time: 3/27/2019 3:03 PM

Status: Signed

Editor: Gernon, Casey Nicole (P.A.), P.A. (PHYSICIAN ASSISTANT (P.A.))

03/27/2019 - Office Visit in FAMILY MEDICINE (continued)

## Clinical Notes (continued)

**SUBJECTIVE:**

Sherry Chowdhury is a 55 year old female

Presents for vaginal discharge with fishy odor  
Denies abdominal pain, pelvic pain or discharge  
Had last pap smear 1 year ago, normal findings reported

**OBJECTIVE:**

BP 125/75 | Pulse 60 | Temp 98.3 °F (36.8 °C) (Temporal) | Resp 16 | Ht 5' 1" (1.549 m) | Wt 192 lb 0.3 oz (87.1 kg) | Breastfeeding? No | BMI 36.28 kg/m<sup>2</sup>

Estimated body mass index is 36.28 kg/m<sup>2</sup> as calculated from the following:

Height as of this encounter: 5' 1" (1.549 m).

Weight as of this encounter: 192 lb 0.3 oz (87.1 kg).

Patient is sitting upright, active, and in no acute distress.

Good air movement

Chaperone present- No cervical motion tenderness , adnexal mass, or abnormal bleeding noted. Thin white vaginal discharge noted. No rash

DIABETIC FOOT EXAM: bilateral

sensate to 10 gms, skin intact, pulses present and fungal nail changes noted

**ASSESSMENT****Encounter Diagnoses**

Code	Name	Primary?
• N76.0	BACTERIAL VAGINOSIS	Yes
• E11.9	DM 2	
• I10	ESSENTIAL HYPERTENSION	
• B35.1	ONYCHOMYCOSIS	
• E66.9	OBESITY, BMI 35-39.9, ADULT	
• Z12.11	SCREENING FOR COLON CANCER	
• Z28.20	DECLINES INFLUENZA VACCINATION	

**PLAN:****Orders Placed This Encounter**

- DIABETIC FOOT EXAM
- GLOBIN, FECAL(aka IFOBT)
- TRICHOMONAS, YEAST, AND CLUE CELLS, WET MOUNT
- metroNIDAZOLE (FLAGYL) 500 mg Oral Tab

Sig: Take one tablet orally three times a day until gone- Do NOT drink alcohol while taking this medication

Dispense: 30

Refill: 0

Order Specific Question:

Is this medication for a workers' compensation condition?

Answer:

No



**03/27/2019 - Office Visit in FAMILY MEDICINE (continued)**

**Clinical Notes (continued)**

Further workup and treatment should be done if symptoms persist, worsen or new related symptoms occur. Patient declined further evaluation, intervention, or imaging at this time. Understands and accepts all risks up to and including death. Will return or seek emergent evaluation if condition worsens or persists.

Electronically signed by:  
**CASEY NICOLE GERON PA**  
 3/27/2019  
 3:03 PM  
 Supervising Physician  
**OCHOA, EDGAR (M.D.)**

Electronically signed by Gernon, Casey Nicole (P.A.), P.A. at 3/27/2019 3:25 PM

**Labs**

**TRICHOMONAS, YEAST, AND CLUE CELLS, WET MOUNT [977349014] (Final result)**

Electronically signed by: **Gernon, Casey Nicole (P.A.), P.A. on 03/27/19 1445** Status: **Completed**  
 Ordering user: Gernon, Casey Nicole (P.A.), P.A. 03/27/19 1445 Authorized by: Gernon, Casey Nicole (P.A.), P.A.  
 Ordering mode: Standard  
 Frequency: Routine 03/27/19 - Class: Clinic Collected  
 Quantity: 1 Lab status: Final result  
 Diagnoses

TRICHOMONAS INFECTION [A59.9]

**Provider Details**

Provider	NPI
Gernon, Casey Nicole (P.A.), P.A.	1972753374

**Specimen Information**

ID	Type	Source	Collected By
C0000220190860 55410	—	VAGINA	Medical Doctor,Collect 03/27/19 1513

**TRICHOMONAS, YEAST, AND CLUE CELLS, WET MOUNT [977349014] (Abnormal)**

Resulted: 03/27/19 1520, Result status: Final result

Order status: Completed Filed by: Interface, Scal\_Lab\_Cerner 03/27/19 1520  
 Collected by: Medical Doctor,Collect 03/27/19 1513 Resulting lab: HIGH DESERT LABORATORY  
 Narrative:  
 RMS ACCN: 655657705  
 Acknowledged by: Gernon, Casey Nicole (P.A.), P.A. on 03/27/19 1520

**Components**

Component	Value	Reference Range	Flag	Lab
WBC,GENITAL, WET PREPARATION	Many	None Seen	A †	157
YEAST, GENITAL, WET PREPARATION	None Seen	None Seen	—	157
TRICHOMONAS VAGINALIS, GENITAL, WET PREPARATION	Present	None Seen	A †	157
CLUE CELLS, WET PREPARATION	None Seen	None Seen	—	157

**Recipients**

Gernon, Casey N, P.A.

**03/27/2019 - Office Visit in FAMILY MEDICINE (continued)**

**Labs (continued)**

Added By?	Delivery Method	Outcome	Message ID	Address Source
Scheme	In Basket	Result sent	445357543	Primary Address

**Testing Performed By**

Lab - Abbreviation	Name	Director	Address	Valid Date Range
250 - 157	HIGH DESERT LABORATORY	Lingli Cai, MD	14011 Park Ave. VICTORVILLE CA 92392	02/21/17 1946 - 12/11/20 1118

**TRICHOMONAS, YEAST, AND CLUE CELLS, WET MOUNT [977349014]** Resulted: 03/27/19 1514, Result status: In process

Order status: Completed  
Collected by: Medical Doctor, Collect 03/27/19 1513  
Narrative:  
RMS ACCN: 655657705

Filed by: Interface, Scal\_Lab 03/27/19 1514

**Reviewed by**

- Gernon, Casey Nicole (P.A.), P.A. on 04/01/19 0827
- Gernon, Casey Nicole (P.A.), P.A. on 04/01/19 0826
- Gernon, Casey Nicole (P.A.), P.A. on 03/27/19 1524
- Gernon, Casey Nicole (P.A.), P.A. on 03/27/19 1523
- Gernon, Casey Nicole (P.A.), P.A. on 03/27/19 1523
- Gernon, Casey Nicole (P.A.), P.A. on 03/27/19 1520

**Indications**

TRICHOMONAS INFECTION [A59.9 (ICD-10-CM)]

**All Reviewers List**

- Gernon, Casey Nicole (P.A.), P.A. on 4/1/2019 08:27
- Gernon, Casey Nicole (P.A.), P.A. on 4/1/2019 08:26
- Gernon, Casey Nicole (P.A.), P.A. on 3/27/2019 15:24
- Gernon, Casey Nicole (P.A.), P.A. on 3/27/2019 15:23
- Gernon, Casey Nicole (P.A.), P.A. on 3/27/2019 15:23
- Gernon, Casey Nicole (P.A.), P.A. on 3/27/2019 15:20

**GLOBIN, FECAL [977339722] (Final result)**

Electronically signed by: **Gernon, Casey Nicole (P.A.), P.A. on 03/27/19 1430** Status: **Completed**  
 Ordering user: Gernon, Casey Nicole (P.A.), P.A. 03/27/19 1430 Authorized by: Gernon, Casey Nicole (P.A.), P.A.  
 Ordering mode: Standard  
 Frequency: Routine 03/27/19 - Class: Normal  
 Quantity: 1 Lab status: Final result  
 Released by: Gernon, Casey Nicole (P.A.), P.A. 03/27/19 1430

Diagnoses  
SCREENING FOR COLON CANCER [Z12.11]

**Provider Details**

Provider	NPI
Gernon, Casey Nicole (P.A.), P.A.	1972753374

**Specimen Information**

ID	Type	Source	Collected By
C0000220190860 62180	—	STOOL	Patient, Collect 03/27/19 1628

**GLOBIN, FECAL(aka IFOBT) [977339722]** Resulted: 03/28/19 0824, Result status: Final result

Order status: Completed  
Filed by: Interface, Scal\_Lab\_Cerner 03/28/19 0824

**03/27/2019 - Office Visit in FAMILY MEDICINE (continued)**

**Labs (continued)**

Collected by: Patient,Collect 03/27/19 1628

Resulting lab: SCPMG REGIONAL REFERENCE  
LABORATORIES, CLINICAL PATHOLOGY - CHINO HILLS

**Narrative:**

RMS ACCN: 655665270

OTHER PROVIDERS HAVE RECEIVED THIS RESULT DUE TO DUPLICATE ORDERS FOR THIS TEST. YOU MAY HAVE ORDERED THIS EXACT TEST OR ONE OF ITS COMPONENTS. THUS, COORDINATION OF CARE IS NECESSARY. CLICK ON THE ORDER DETAILS HYPERLINK FOR INDICATION OF ALL PROVIDERS WHO HAVE RECEIVED NOTIFICATION OF THIS RESULT.

**Acknowledged by**

Savery, Sherilyn Jacqueline (M.D.), M.D. on 03/28/19 1626

Gernon, Casey Nicole (P.A.), P.A. on 04/01/19 0826

**Components**

Component	Value	Reference Range	Flag	Lab
GLOBIN 1, STOOL	Negative	Negative	—	SCPMG

**CC List**

Recipient	Modifier	Fax	Address	Added
Magana, Jose L (M.D.), M.D.	—	—	—	—

**Recipients**

**Gernon, Casey N, P.A.**

Added By?	Delivery Method	Outcome	Message ID	Address Source
Scheme	In Basket	Result sent	445357543	Primary Address

**Magana, Jose L (M.D.), M.D.**

Added By?	Delivery Method	Outcome	Message ID	Address Source
EpicCare CC List	In Basket	Result sent	445473771	Primary Address

**Testing Performed By**

Lab - Abbreviation	Name	Director	Address	Valid Date Range
1753 - SCPMG	SCPMG REGIONAL REFERENCE LABORATORIES, CLINICAL PATHOLOGY - CHINO HILLS	David Quam, MD	13000 Peyton Drive Chino Hills CA 91709	06/01/17 0325 - 03/28/19 2201

**GLOBIN, FECAL(aka IFOBT) [977339722]**

Resulted: 03/28/19 0544, Result status: In process

Order status: Completed

Filed by: Interface, Scal\_Lab\_Cerner 03/28/19 0545

Collected by: Patient,Collect 03/27/19 1628

**Narrative:**

RMS ACCN: 655665270

OTHER PROVIDERS HAVE RECEIVED THIS RESULT DUE TO DUPLICATE ORDERS FOR THIS TEST. YOU MAY HAVE ORDERED THIS EXACT TEST OR ONE OF ITS COMPONENTS. THUS, COORDINATION OF CARE IS NECESSARY. CLICK ON THE ORDER DETAILS HYPERLINK FOR INDICATION OF ALL PROVIDERS WHO HAVE RECEIVED NOTIFICATION OF THIS RESULT.

**Reviewed by**

Gernon, Casey Nicole (P.A.), P.A. on 04/01/19 0827

Gernon, Casey Nicole (P.A.), P.A. on 04/01/19 0826

Savery, Sherilyn Jacqueline (M.D.), M.D. on 03/28/19 1626

03/27/2019 - Office Visit in FAMILY MEDICINE (continued)

## Labs (continued)

Savery, Sherilyn Jacqueline (M.D.), M.D. on 03/28/19 16:26

## CC List

Recipient	Modifier	Fax	Address	Added
Magana, Jose L (M.D.), M.D.	—	—	—	—

## Indications

SCREENING FOR COLON CANCER [Z12.11 (ICD-10-CM)]

## All Reviewers List

Gernon, Casey Nicole (P.A.), P.A. on 4/1/2019 08:27  
 Gernon, Casey Nicole (P.A.), P.A. on 4/1/2019 08:26  
 Savery, Sherilyn Jacqueline (M.D.), M.D. on 3/28/2019 16:26  
 Savery, Sherilyn Jacqueline (M.D.), M.D. on 3/28/2019 16:26

## Procedures

## DIABETIC FOOT EXAM [977339723] (Active)

Electronically signed by: **Gernon, Casey Nicole (P.A.), P.A. on 03/27/19 1430** Status: **Active**  
 Ordering user: Gernon, Casey Nicole (P.A.), P.A. 03/27/19 1430 Authorized by: Gernon, Casey Nicole (P.A.), P.A.  
 Ordering mode: Standard  
 Frequency: Routine 03/27/19 - Class: Back Office  
 Quantity: 1 Released by: Gernon, Casey Nicole (P.A.), P.A. 03/27/19 1430

Diagnoses  
 ONYCHOMYCOSIS [B35.1]

## Provider Details

Provider	NPI
Gernon, Casey Nicole (P.A.), P.A.	1972753374

## Indications

ONYCHOMYCOSIS [B35.1 (ICD-10-CM)]

## Other Orders

## Medications

## metronIDAZOLE (FLAGYL) 500 mg Oral Tab [977352251] (Discontinued)

Electronically signed by: **Gernon, Casey Nicole (P.A.), P.A. on 03/27/19 1450** Status: **Discontinued**  
 Ordering user: Gernon, Casey Nicole (P.A.), P.A. 03/27/19 1450 Authorized by: Gernon, Casey Nicole (P.A.), P.A.  
 Ordering mode: Standard  
 Frequency: Routine 03/27/19 - 07/07/20 Class: Fill Now  
 Discontinued by: Magana, Jose L (M.D.), M.D. 07/07/20 1401

Diagnoses  
 TRICHOMONAS INFECTION [A59.9]

## Provider Details

Provider	NPI
Gernon, Casey Nicole (P.A.), P.A.	1972753374

## Questionnaire

Question	Answer
Is this medication for a workers' compensation condition?	No

Admin instructions: Best with food. No alcohol and alcohol-containing medication.

## Indications

TRICHOMONAS INFECTION [A59.9 (ICD-10-CM)]

---

**03/27/2019 - Office Visit in FAMILY MEDICINE (continued)**

---

**Other Orders (continued)**

---

---

**Patient Instructions**

---

---

**CALL FOR CARE****When You Need to See a Doctor**

If you need to see a doctor right away, give us a call before you come in!

We know your time is important. Calling ahead can lessen your wait time and we now offer more same day appointments for your convenience.

Day or night, our care teams can assist you with advice and treatment suggestions. We may even be able to save you an appointment!

So let us know when you need care. At Kaiser Permanente, we want you to thrive!

Call for Care at (888) 750-0036.

**TO ACCESS YOUR TEST RESULTS WITHOUT A COMPUTER:**

Call 1 (888) 4KP-TEST (1-888-457-8378) and enter your medical record number.

However, you can now use your computer or smartphone to view your test results, e-mail your physician's office, make appointments, and refill prescriptions. By registering on KP.ORG you get better access to your own personal health information so you can actively participate in your own care, anytime, anywhere!

**KP.ORG registration is easy:**

Step 1 Open your internet browser, type 'kp.org' in the address, and click on Register Now

Step 2 Verify Membership

First & Last Name, Date of Birth, Area (California – Southern), and Medical Record Number

Step 3 Accept Terms

Step 4 Choose User ID

Username, Password, and your e-mail address

Step 5 Activate Registration

Last 4 digits of your Social Security Number

If you have any trouble or need technical support, call 1(888) 556-7677.

**Pharmacy Hours (Kaiser Victorville):** Monday - Sunday 8:30 AM - 9:00 PM

**Treatment Nurse's hours are (Kaiser Victorville):** Monday - Friday 8:30 AM – 11:30 AM and 1:30 PM - 4:30 PM, Saturday 8:30 AM - 11:30 AM

**Lab Hours (Kaiser Victorville):** Monday - Saturday 7:30 AM - 9:00 PM, Sunday 9:00 AM - 9:00 PM

**FASTING INSTRUCTIONS:**

NOTHING TO EAT OR DRINK EXCEPT WATER FOR 14 HOURS PRIOR TO LABS, NO ALCOHOL FOR 72 HOURS PRIOR TO YOUR LAB WORK.

PLEASE CHECK IN WITH RECEPTION IN BUILDING 1 PRIOR TO LABS

**For your information:**

**Diabetic Health Education Class appointment 1-909-609-3000**

Diabetic Retinal Eye Exam 1-888-750-0036

Mammogram 1-888-750-0036

03/27/2019 - Office Visit in FAMILY MEDICINE (continued)

**Patient Instructions (continued)**

Travel Advise Nurse: 1-800-517-5556  
 The following departments are self referral.  
 (You can call your self for an appointment)  
 Mental Health 1-866-205-3595  
 The crisis line for after hours and holidays: 1-800-900-3277  
 OB/GYN 1-888-750-0036  
 Optometry 1-888-750-0036  
 Chemical Dependency 1-909-427-5128  
 Occupational Medicine 1-909-427-3917  
 Radiology 1-909-427-3914  
 Smoking: 1-866-402-4320

**Wellness Coaching by Phone** continues providing free, personalized service to assist members in reaching their lifestyle and wellness goals and to improve their health. Coaching focuses on five lifestyle behaviors that impact risk for and management of chronic conditions, and supports members who want to:

- Quit tobacco
- Get active
- Eat healthy
- Manage weight
- Reduce stress

Trained to help members who are thinking about or are already motivated and ready to make a behavior change. Wellness coaches partner with a member to focus on healthy habits, create a customized plan, and schedule convenient telephone sessions.

No referral is needed to access wellness coaching. Members can call the new phone number, (866) 862-4295, for an appointment. Wellness Coaching by Phone is available Monday through Friday, 6:00 AM - 7:00 PM (Pacific Standard Time).

## Your Kaiser Permanente Care Instructions

### Body Mass Index: After Your Visit

#### Your Care Instructions

Body mass index (BMI) can help you see if your weight is raising your risk for health problems. It uses a formula to compare how much you weigh with how tall you are. A BMI between 18.5 and 24.9 is considered healthy. A BMI between 25 and 29.9 is considered overweight. A BMI of 30 or higher is considered obese. If your BMI is in the normal range, it means that you have a lower risk for weight-related health problems. If your BMI is in the overweight or obese range, you may be at increased risk for weight-related health problems, such as high blood pressure, heart disease, stroke, arthritis or joint pain, and diabetes. BMI is just one measure of your risk for weight-related health problems. You may be at higher risk for health problems if you are not active, you eat an unhealthy diet, or you drink too much alcohol or use tobacco products.

Follow-up care is a key part of your treatment and safety. Be sure to make and go to all appointments, and call your doctor if you are having problems. It's also a good idea to know your test results and keep a list of the medicines you take.

How can you care for yourself at home?

Practice healthy eating habits. This includes eating plenty of fruits, vegetables, whole grains, lean protein, and low-fat dairy.

---

**03/27/2019 - Office Visit in FAMILY MEDICINE (continued)**

---

**Patient Instructions (continued)**

---

Get at least 30 minutes of exercise 4 to 5 days a week or more. Brisk walking is a good choice. You also may want to do other activities, such as running, swimming, cycling, or playing tennis or team sports.

Do not smoke. Smoking can increase your risk for health problems. If you need help quitting, talk to your doctor about stop-smoking programs and medicines. These can increase your chances of quitting for good.

Limit alcohol to 2 drinks a day for men and 1 drink a day for women. Too much alcohol can cause health problems.

If you have a BMI higher than 25

Your doctor may do other tests to check your risk for weight-related health problems. This may include measuring the distance around your waist. A waist measurement of more than 40 inches in men or 35 inches in women can increase the risk of weight-related health problems.

Talk with your doctor about steps you can take to stay healthy or improve your health. You may need to make lifestyle changes to lose weight and stay healthy, such as changing your diet and getting regular exercise.

Where can you learn more?

Go to <http://www.kp.org>

Patient Education

**Your Kaiser Permanente Care Instructions****Bacterial Vaginosis: Care Instructions****Your Care Instructions**

Bacterial vaginosis is a type of vaginal infection. It is caused by excess growth of certain bacteria that are normally found in the vagina. Symptoms can include itching, swelling, pain when you urinate or have sex, and a gray or yellow discharge with a "fishy" odor. It is not considered an infection that is spread through sexual contact.

Although symptoms can be annoying and uncomfortable, bacterial vaginosis does not usually cause other health problems. However, if you have it while you are pregnant, it can cause complications.

While the infection may go away on its own, most doctors use antibiotics to treat it. You may have been prescribed pills or vaginal cream. With treatment, bacterial vaginosis usually clears up in 5 to 7 days.

**Follow-up care is a key part of your treatment and safety.** Be sure to make and go to all appointments, and call your doctor if you are having problems. It's also a good idea to know your test results and keep a list of the medicines you take.

**How can you care for yourself at home?**

- Take your antibiotics as directed. Do not stop taking them just because you feel better. You need to take the full course of antibiotics.
- Do not eat or drink anything that contains alcohol if you are taking metronidazole (Flagyl).
- Keep using your medicine if you start your period. Use pads instead of tampons while using a vaginal cream or suppository. Tampons can absorb the medicine.
- Wear loose cotton clothing. Do not wear nylon and other materials that hold body heat and moisture close to the skin.
- Do not scratch. Relieve itching with a cold pack or a cool bath.
- Do not wash your vaginal area more than once a day. Use plain water or a mild, unscented soap. Do not douche.

**When should you call for help?**

Watch closely for changes in your health, and be sure to contact your doctor if:

- You have unexpected vaginal bleeding.
- You have a fever.
- You have new or increased pain in your vagina or pelvis.
- You are not getting better after 1 week.

**03/27/2019 - Office Visit in FAMILY MEDICINE (continued)**

**Patient Instructions (continued)**

- Your symptoms return after you finish the course of your medicine.

**Where can you learn more?**

Go to <http://www.kp.org>

Enter **X360** in the search box to learn more about "**Bacterial Vaginosis: Care Instructions.**"

Current as of: October 6, 2017

Content Version: 11.7

© 2006-2018 Healthwise, Incorporated. Care instructions adapted under license by your healthcare professional. If you have questions about a medical condition or this instruction, always ask your healthcare professional. Healthwise, Incorporated disclaims any warranty or liability for your use of this information.

Enter S176 in the search box to learn more about "Body Mass Index: After Your Visit".



03/27/2019 - Office Visit in FAMILY MEDICINE (continued)

## AFTER VISIT SUMMARY

Sherry Chowdhuary MRN: 000007877387



3/27/2019 1:50 PM FAMILY MEDICINE

**Instructions** from CASEY NICOLE GERON PA, P.A.  
Your personalized instructions can be found at the end of this document.

## What's Next

You currently have no upcoming appointments scheduled.

## Medications

## NEW Medications

metroNIDAZOLE (FLAGYL) 500 mg Oral Tab

## Visit Medication List

Patient reported, restarted, and new medications relevant to this visit. This may not reflect all medications the patient is taking.

	Dosage
metroNIDAZOLE (FLAGYL) 500 mg Oral Tab (Taking)	Take one tab orally three times a day until gone- Do NOT drink alcohol while taking this medication
Losartan (COZAAR) 50 mg Oral Tab (Taking)	Take 1 tablet by mouth daily for hypertension
metFORMIN (GLUCOPHAGE XR) 500 mg Oral 24hr SR Tab (Taking)	Take 1 tablet by mouth daily with evening meal
blood-glucose meter (ONETOUCH VERIO IO METER) Misc Kit (Taking)	Use as directed to test blood sugar
blood sugar diagnostic (ONETOUCH VERIO) Misc Strips (Taking)	Check your blood sugar 2 times a day (Every morning before breakfast and every evening before dinner)
Atenolol (TENORMIN) 25 mg Oral Tab (Taking)	Take 2 tablets by mouth 2 times a day
Atorvastatin (LIPITOR) 40 mg Oral Tab (Taking)	Take 1 tablet orally daily at bedtime to help lower cholesterol and help keep arteries open

## Today's Visit

You saw CASEY NICOLE GERON PA, P.A. on Wednesday March 27, 2019. The following issues were addressed:

- BACTERIAL VAGINOSIS
- DIABETES TYPE 2
- ESSENTIAL HYPERTENSION
- OBESITY, BMI 35-39.9, ADULT
- PATIENT DECLINES INFLUENZA VACCINATION

Blood Pressure	BMI
125/75	36.28
Weight	Height
192 lb	5' 1"
0.3 oz	
Temperature (Temporal)	Pulse
98.3 °F	60
Respiration	
16	

Sherry Chowdhuary (MRN: 000007877387) • Printed at 3/27/19 2:51 PM

Page 1 of 5 **Epic**

This is confidential information. Do not throw away in a Kaiser Permanente trash can.

**03/27/2019 - Office Visit in FAMILY MEDICINE (continued)**

Visit Medication List Patient reported,  
restarted, and new medications relevant to this visit. This may not reflect all medications  
the patient is taking. (continued)

	Dosage
NIFEdipine (PROCARDIA XL/NIFEDICAL XL) 60 mg Oral TR24 SR TAB (Taking)	Take 2 tablets by mouth daily
ASPIRIN 81 MG ORAL TBEC DR TAB (Taking)	None Entered

**New Orders**

Normal Orders This Visit

DIABETIC FOOT EXAM [205662 Custom]
GLOBIN, FECAL [82274 CPT(R)]
TRICHOMONAS, YEAST, AND CLUE CELLS, WET MOUNT [87210 CPT(R)]

Common Medication Direction Abbreviations  
PO = Orally, QD = Once/day, BID = Twice/day, TID = 3x/day, QID = 4x/day, PRN = as needed  
QHS = Every night at bedtime, AC = Before meals, PC = After meals, c = With, s = Without

**Allergies as of 3/27/2019**

Reviewed On: 3/27/2019 By: Bummer, Sandra L

	Severity	Noted	Reaction Type	Reactions
Lisinopril Cough	Not Specified	12/08/2008		Other

**03/27/2019 - Office Visit in FAMILY MEDICINE (continued)**

Instructions from CASEY NICOLE GERON PA, PA.

**CALL FOR CARE**

When You Need to See a Doctor

If you need to see a doctor right away, give us a call before you come in!

We know your time is important. Calling ahead can lessen your wait time and we now offer more same day appointments for your convenience.

Day or night, our care teams can assist you with advice and treatment suggestions. We may even be able to save you an appointment!

So let us know when you need care. At Kaiser Permanente, we want you to thrive!

Call for Care at (888) 750-0036.

TO ACCESS YOUR TEST RESULTS WITHOUT A COMPUTER:

Call 1 (888) 4KP-TEST (1-888-457-8378) and enter your medical record number.

However, you can now use your computer or smartphone to view your test results, e-mail your physician's office, make appointments, and refill prescriptions. By registering on KP.ORG you get better access to your own personal health information so you can actively participate in your own care, anytime, anywhere!

**KP.ORG** registration is easy:

Step 1 Open your internet browser, type 'kp.org' in the address, and click on Register Now

Step 2 Verify Membership

First &amp; Last Name, Date of Birth, Area (California – Southern), and Medical Record Number

Step 3 Accept Terms

Step 4 Choose User ID

Username, Password, and your e-mail address

Step 5 Activate Registration

Last 4 digits of your Social Security Number

If you have any trouble or need technical support, call 1(888) 556-7677.

**Pharmacy Hours (Kaiser Victorville):** Monday - Sunday 8:30 AM - 9:00 PM**Treatment Nurse's hours are (Kaiser Victorville):** Monday - Friday 8:30 AM – 11:30 AM and 1:30 PM - 4:30 PM,

Saturday 8:30 AM - 11:30 AM

**Lab Hours (Kaiser Victorville):** Monday - Saturday 7:30 AM - 9:00 PM, Sunday 9:00 AM - 9:00 PM**FASTING INSTRUCTIONS:**

NOTHING TO EAT OR DRINK EXCEPT WATER FOR 14 HOURS PRIOR TO LABS, NO ALCOHOL FOR 72 HOURS PRIOR TO YOUR LAB WORK.

PLEASE CHECK IN WITH RECEPTION IN BUILDING 1 PRIOR TO LABS

**For your information:****Diabetic Health Education Class appointment 1-909-609-3000**

Diabetic Retinal Eye Exam 1-888-750-0036

Mammogram 1-888-750-0036

Travel Advise Nurse: 1-800-517-5556

The following departments are self referral.

(You can call your self for an appointment)

Mental Health 1-866-205-3595

The crisis line for after hours and holidays: 1-800-900-3277

OB/GYN 1-888-750-0036

Sherry Chowdhuary (MRN: 000007877387) • Printed at 3/27/19 2:51 PM

Page 3 of 5 **Epic**

This is confidential information. Do not throw away in a Kaiser Permanente trash can.

**03/27/2019 - Office Visit in FAMILY MEDICINE (continued)**

Optometry	1-888-750-0036
Chemical Dependency	1-909-427-5128
Occupational Medicine	1-909-427-3917
Radiology	1-909-427-3914
Smoking:	1-866-402-4320

**Wellness Coaching by Phone** continues providing free, personalized service to assist members in reaching their lifestyle and wellness goals and to improve their health. Coaching focuses on five lifestyle behaviors that impact risk for and management of chronic conditions, and supports members who want to:

- Quit tobacco
- Get active
- Eat healthy
- Manage weight
- Reduce stress

Trained to help members who are thinking about or are already motivated and ready to make a behavior change. Wellness coaches partner with a member to focus on healthy habits, create a customized plan, and schedule convenient telephone sessions.

No referral is needed to access wellness coaching. Members can call the new phone number, (866) 862-4295, for an appointment. Wellness Coaching by Phone is available Monday through Friday, 6:00 AM - 7:00 PM (Pacific Standard Time).

### Your Kaiser Permanente Care Instructions

#### Body Mass Index: After Your Visit

##### Your Care Instructions

Body mass index (BMI) can help you see if your weight is raising your risk for health problems. It uses a formula to compare how much you weigh with how tall you are. A BMI between 18.5 and 24.9 is considered healthy. A BMI between 25 and 29.9 is considered overweight. A BMI of 30 or higher is considered obese.

If your BMI is in the normal range, it means that you have a lower risk for weight-related health problems. If your BMI is in the overweight or obese range, you may be at increased risk for weight-related health problems, such as high blood pressure, heart disease, stroke, arthritis or joint pain, and diabetes.

BMI is just one measure of your risk for weight-related health problems. You may be at higher risk for health problems if you are not active, you eat an unhealthy diet, or you drink too much alcohol or use tobacco products.

Follow-up care is a key part of your treatment and safety. Be sure to make and go to all appointments, and call your doctor if you are having problems. It's also a good idea to know your test results and keep a list of the medicines you take.

#### How can you care for yourself at home?

Practice healthy eating habits. This includes eating plenty of fruits, vegetables, whole grains, lean protein, and low-fat dairy.

Get at least 30 minutes of exercise 4 to 5 days a week or more. Brisk walking is a good choice. You also may want to do other activities, such as running, swimming, cycling, or playing tennis or team sports.

Do not smoke. Smoking can increase your risk for health problems. If you need help quitting, talk to your doctor about stop-smoking programs and medicines. These can increase your chances of quitting for good.

Limit alcohol to 2 drinks a day for men and 1 drink a day for women. Too much alcohol can cause health problems.

#### If you have a BMI higher than 25

Your doctor may do other tests to check your risk for weight-related health problems. This may include measuring the distance around your waist. A waist measurement of more than 40 inches in men or 35 inches in women can increase the risk of weight-related health problems.

**03/27/2019 - Office Visit in FAMILY MEDICINE (continued)**

Talk with your doctor about steps you can take to stay healthy or improve your health. You may need to make lifestyle changes to lose weight and stay healthy, such as changing your diet and getting regular exercise.

Where can you learn more?

Go to <http://www.kp.org>

Enter S176 in the search box to learn more about "Body Mass Index: After Your Visit".

## General Information

### Protect yourself from the flu. Get vaccinated.

The flu is a serious, contagious illness caused by influenza viruses. Anyone can get the flu. It can cause mild to severe illness. The best way to prevent the flu is by getting a flu shot each year. The CDC and Kaiser Permanente recommend everyone 6 months and older get a flu shot every year.

Flu shot clinics open in September. No appointment is necessary.

Flu shots are available at no charge to members at Kaiser Permanente medical facilities.

For information about hours, times, and locations, please visit [kp.org/flu](http://kp.org/flu) or call 1-866-70-NOFLU (1-866-706-6358).

Adults should participate in at least 30 minutes, and children at least 60 minutes, of moderate exercise (such as brisk walking) for five or more days each week, unless instructed otherwise by your provider. For more information on the health benefits of walking please refer to <http://www.everybodywalk.org>. THRIVE!

Register at [www.kp.org](http://www.kp.org) to email your physician, renew prescriptions, request appointments, learn more about your personal health, or obtain tips for healthy living!

Save money and time! Get your refills for home delivery at [www.kp.org/refill](http://www.kp.org/refill)

---

---

**END OF ENCOUNTER**

---

---

**03/27/2019 - Telephone in FAMILY MEDICINE**

### Visit Information

#### Contacts

## 03/27/2019 - Telephone in FAMILY MEDICINE (continued)

## Visit Information (continued)

	Type	Contact	Phone	User
03/28/2019 04:22 PM PDT Left Message	Phone (Outgoing)	Chowdhuary, Sherry (Self)	909-910-6937 (H)	Ulloa, Alma L (L.V.N.), L.V.N.
03/28/2019 04:32 PM PDT	Phone (Incoming)	Chowdhuary, Sherry (Self)	909-910-6937 (H)	Ulloa, Alma L (L.V.N.), L.V.N.

## Nursing Assessment

No Nursing Assessment available for this encounter.

## Questionnaires

No completed forms available for this encounter.

## Reason for Visit

## Visit Diagnosis

- TRICHOMONAS INFECTION (primary) [A59.9]

03/27/2019 - Telephone in FAMILY MEDICINE (continued)

## Clinical Notes

## Telephone Encounter

## Gernon, Casey Nicole (P.A.), P.A. at 3/27/2019 1521

Author: Gernon, Casey Nicole (P.A.), P.A.	Service: —	Author Type: PHYSICIAN ASSISTANT (P.A.)
Filed: 3/27/2019 4:25 PM	Encounter Date: 3/27/2019	Creation Time: 3/27/2019 3:21 PM
Status: Addendum	Editor: Gernon, Casey Nicole (P.A.), P.A. (PHYSICIAN ASSISTANT (P.A.))	

Please notify patient that the results of her testing came back positive for trichomaniasis, which is an STD. The Patient was provided with metronidazole (Flagyl) which is the appropriate treatment. Her partner also needs to be treated to avoid re-infection. All other testing came back within normal limits. Please direct any further concerns to patient's primary doctor. Thank you. CASEY NICOLE GERON PA

Electronically signed by Gernon, Casey Nicole (P.A.), P.A. at 3/27/2019 4:25 PM

## Ulloa, Alma L (L.V.N.), L.V.N. at 3/28/2019 1621

Author: Ulloa, Alma L (L.V.N.), L.V.N.	Service: —	Author Type: LICENSED VOCATIONAL NURSE
Filed: 3/28/2019 4:22 PM	Encounter Date: 3/27/2019	Creation Time: 3/28/2019 4:21 PM
Status: Signed	Editor: Ulloa, Alma L (L.V.N.), L.V.N. (LICENSED VOCATIONAL NURSE)	

Unable to reach patient, left voice message call from Kaiser Permanente, Call back 760 843 2126. If I miss call, leave last, first name, medical record number if available, day phone number I can return call. .

Electronically signed by Ulloa, Alma L (L.V.N.), L.V.N. at 3/28/2019 4:22 PM

## Ulloa, Alma L (L.V.N.), L.V.N. at 3/28/2019 1632

Author: Ulloa, Alma L (L.V.N.), L.V.N.	Service: —	Author Type: LICENSED VOCATIONAL NURSE
Filed: 3/28/2019 4:35 PM	Encounter Date: 3/27/2019	Creation Time: 3/28/2019 4:32 PM
Status: Signed	Editor: Ulloa, Alma L (L.V.N.), L.V.N. (LICENSED VOCATIONAL NURSE)	

Spoke with patient, ID verified, informed as per PA Gernon. Patient verbalized understanding  
ALMA L ULLOA LVN

Please notify patient that the results of her testing came back positive for trichomaniasis, which is an STD. The Patient was provided with metronidazole (Flagyl) which is the appropriate treatment. Her partner also needs to be treated to avoid re-infection. All other testing came back within normal limits. Please direct any further concerns to patient's primary doctor. Thank you. CASEY NICOLE GERON PA

Electronically signed by Ulloa, Alma L (L.V.N.), L.V.N. at 3/28/2019 4:35 PM

03/27/2019 - Telephone in FAMILY MEDICINE (continued)

## AFTER VISIT SUMMARY

Sherry Chowdhuary MRN: 000007877387



3/27/2019 FAMILY MEDICINE

## Today's Visit

You saw CASEY NICOLE GERON PA, P.A. on Wednesday March 27, 2019. The following issues were addressed:

- TRICHOMONAS INFECTION

## What's Next

You currently have no upcoming appointments scheduled.

## Medications

## Common Medication Direction Abbreviations

PO = Orally, QD = Once/day, BID = Twice/day, TID = 3x/day, QID = 4x/day, PRN = as needed  
 QHS = Every night at bedtime, AC = Before meals, PC = After meals, c = With, s = Without

## Allergies as of 3/27/2019

Reviewed On: 3/27/2019 By: Bummer, Sandra L

	Severity	Noted	Reaction Type	Reactions
Lisinopril Cough	Not Specified	12/08/2008		Other

## General Information

## Protect yourself from the flu. Get vaccinated.

The flu is a serious, contagious illness caused by influenza viruses. Anyone can get the flu. It can cause mild to severe illness. The best way to prevent the flu is by getting a flu shot each year. The CDC and Kaiser Permanente recommend everyone 6 months and older get a flu shot every year.

Flu shot clinics open in September. No appointment is necessary.

Flu shots are available at no charge to members at Kaiser Permanente medical facilities.

For information about hours, times, and locations, please visit [kp.org/flu](http://kp.org/flu) or call 1-866-70-NOFLU (1-866-706-6358).



**03/27/2019 - Telephone in FAMILY MEDICINE (continued)**

Adults should participate in at least 30 minutes, and children at least 60 minutes, of moderate exercise (such as brisk walking) for five or more days each week, unless instructed otherwise by your provider. For more information on the health benefits of walking please refer to <http://www.everybodywalk.org>. THRIVE!

Register at [www.kp.org](http://www.kp.org) to email your physician, renew prescriptions, request appointments, learn more about your personal health, or obtain tips for healthy living!

Save money and time! Get your refills for home delivery at [www.kp.org/refill](http://www.kp.org/refill)

---

---

**END OF ENCOUNTER**

---

---

**04/02/2019 - Letter (Out) in POPULATION CARE MANAGEMENT PRV**

**Visit Information**

**Provider Information**

04/02/2019 - Letter (Out) in POPULATION CARE MANAGEMENT PRV (continued)

## Visit Information (continued)

## Encounter Provider

Gomez, Maira

## Department

Name	Address	Phone
POPULATION CARE MANAGEMENT PRV	17296 SLOVER AVENUE Fontana CA 92337-7585	909-609-3000

## Letters

## CARE MGMT, PANEL SUPPORT by Gomez, Maira on 4/2/2019

Status: Sent  
Letter body:

Comments: Lab Outreach



4/2/2019

MRN: 000007877387

Sherry Chowdhuary  
15428 Morada Rd  
Victorville CA 92394-1937**BLOOD TEST DUE NOW**

Dear Sherry,

Our records indicate that you are due for a **non-fasting lab test**. Please stop by your nearest Kaiser Permanente Laboratory as soon as possible. The following lab test has been ordered:

Test Name	About the test	How often
<b>A1C</b>	This test is done to check how well your diabetes has been controlled over the past 2 to 3 months. Your doctor can use this information to adjust your medicine and diabetes treatment, if needed.	2 times a year or as needed

For any questions, please call us directly at 909-609-3900.

Sincerely,

Your Complete Care Team

04/02/2019 - Letter (Out) in POPULATION CARE MANAGEMENT PRV (continued)

## END OF ENCOUNTER

04/15/2019 - Ancillary Orders in FAMILY MEDICINE

## Visit Information

## Department

Name	Address	Phone
FAMILY MEDICINE	14011 PARK AVE Victorville CA 92392-2413	833-574-2273

## END OF ENCOUNTER

04/15/2019 - Ancillary Orders in FAMILY MEDICINE

## Visit Information

## Provider Information

## Encounter Provider

Remulla, Heidi Domingo (M.D.), M.D.

## Department

Name	Address	Phone
FAMILY MEDICINE	14011 PARK AVE Victorville CA 92392-2413	833-574-2273

## Reason for Visit

## Visit Diagnosis

Name	Code	Chronic?
ESSENTIAL HYPERTENSION	I10	Yes

## Other Orders

## Medications

## NIFEdipine (PROCARDIA XL/NIFEDICAL XL) 60 mg Oral TR24 SR TAB [983658008] (Discontinued)

Electronically signed by: Interface, Scal\_ Pharmacy on 04/15/19 0000 Status: Discontinued  
 Ordering user: Interface, Scal\_ Pharmacy 04/15/19 0000 Authorized by: Remulla, Heidi Domingo (M.D.), M.D.  
 Ordering mode: Standard  
 Frequency: 04/15/19 - 07/29/19 Class: Fill Later  
 Discontinued by: Magana, Jose L (M.D.), M.D. 07/29/19 0816 [Continue Therapy]

## Diagnoses

ESSENTIAL HTN [I10] - ESSENTIAL HYPERTENSION

## Provider Details

Provider	NPI
PHARMACY INTERFACE	—
Remulla, Heidi Domingo (M.D.), M.D.	1932474988

## Indications

ESSENTIAL HTN [I10 (ICD-10-CM)]

## Atenolol (TENORMIN) 25 mg Oral Tab [983657704] (Discontinued)

Electronically signed by: Interface, Scal\_ Pharmacy on 04/15/19 0000 Status: Discontinued  
 Ordering user: Interface, Scal\_ Pharmacy 04/15/19 0000 Authorized by: Remulla, Heidi Domingo (M.D.), M.D.  
 Ordering mode: Standard  
 Frequency: 04/15/19 - 09/02/20 Class: Fill Later

**04/15/2019 - Ancillary Orders in FAMILY MEDICINE (continued)****Other Orders (continued)**

Discontinued by: Magana, Jose L (M.D.), M.D. 09/02/20 1557 [Continue Therapy]

**Diagnoses**

ESSENTIAL HTN [I10] - ESSENTIAL HYPERTENSION

**Provider Details**

Provider	NPI
PHARMACY INTERFACE	—
Remulla, Heidi Domingo (M.D.), M.D.	1932474988

**Indications**

ESSENTIAL HTN [I10 (ICD-10-CM)]

**END OF ENCOUNTER****06/10/2019 - Letter (Out) in POPULATION CARE MANAGEMENT PRV****Visit Information****Provider Information****Encounter Provider**

Avalos-Gomez, Indira Nadia

**Department**

Name	Address	Phone
POPULATION CARE MANAGEMENT PRV	17296 SLOVER AVENUE Fontana CA 92337-7585	909-609-3000

**Letters****CARE MGMT, PANEL SUPPORT by Avalos-Gomez, Indira Nadia on 6/10/2019**Status: Sent  
Letter body:

Comments: Med Restrict



6/10/2019

MRN: 000007877387

Sherry Chowdhuary  
15428 Morada Rd  
Victorville CA 92394-1937**IMPORTANT LAB TEST REMINDER**

Dear Sherry,

Our records indicate that you are **overdue** for a non-fasting following lab test:**Hemoglobin A1c**

06/10/2019 - Letter (Out) in POPULATION CARE MANAGEMENT PRV (continued)

Letters (continued)

It is important to complete this blood test yearly or as needed to ensure diabetic medication safety. It may be dangerous to take your diabetic medication(s) if your blood test result is abnormal.

For your safety, your medications will soon be automatically reduced to a 30-day supply until your lab tests are completed. Please stop by your nearest Kaiser Permanente lab as soon as possible.

*\*If you completed these lab tests already, please disregard this notification.*

Sincerely,

Magana, Jose L (M.D.)

---



---

**END OF ENCOUNTER**

---



---



---



---

**06/26/2019 - Orders Only in COMPLETE CARE**

---



---

**Visit Information****Provider Information****Encounter Provider**

Magana, Jose L (M.D.), M.D.

**Department**

Name	Address	Phone
COMPLETE CARE	10800 MAGNOLIA AVE Riverside CA 92505-3043	833-574-2273

**Reason for Visit****Visit Diagnosis**

- DM 2 WO COMPLICATIONS [E11.9]

**Labs****HEMOGLOBIN A1C, DIABETIC MONITORING [1011719092] (Completed)**

Electronically signed by: Program, Complete Care on 06/26/19 2306

Status: Completed

Ordering user: Program, Complete Care 06/26/19 2306

Authorized by: Magana, Jose L (M.D.), M.D.

Ordering mode: Standard

Frequency: Routine 06/26/19 -

Class: Normal

Quantity: 1

Diagnoses

DM 2 WO COMPLICATIONS [E11.9]

**Provider Details**

Provider	NPI
Magana, Jose L (M.D.), M.D.	1821335118

**Specimen Information**

ID	Type	Source	Collected By
----	------	--------	--------------

**06/26/2019 - Orders Only in COMPLETE CARE (continued)**

**Labs (continued)**

BLOOD

**Indications**

DM 2 WO COMPLICATIONS [E11.9 (ICD-10-CM)]

**HEMOGLOBIN A1C, DIABETIC MONITORING [1011820115] (Abnormal)**

Resulted: 09/28/19 0537, Result status: Final result

Order status: Completed

Filed by: Interface, Scal\_Lab\_Cerner 09/28/19 0537

Collected by: X607418 09/27/19 1204

Resulting lab: SCPMG REGIONAL REFERENCE LABORATORIES, CLINICAL PATHOLOGY - CHINO HILLS

Narrative:

RMS ACCN: 668659119

Acknowledged by: Magana, Jose L (M.D.), M.D. on 09/28/19 1455

**Components**

Component	Value	Reference Range	Flag	Lab
HGBA1C%	12.7	4.6 - 6.9 %	H ^	SCPMG
Comment: A less stringent goal of < 8.0% may be appropriate for an individual patient with a history of severe hypoglycemia, limited life expectancy, advanced microvascular or macrovascular complications, or extensive comorbid conditions.				
ESTIMATED AVERAGE GLUCOSE	>300	mg/dL	—	SCPMG

**Recipients**

Magana, Jose L (M.D.), M.D.

Added By?	Delivery Method	Outcome	Message ID	Address Source
Scheme	In Basket	Result sent	472396704	Primary Address

**Testing Performed By**

Lab - Abbreviation	Name	Director	Address	Valid Date Range
1753 - SCPMG	SCPMG REGIONAL REFERENCE LABORATORIES, CLINICAL PATHOLOGY - CHINO HILLS	Steven McLaren, DO	13000 Peyton Drive Chino Hills CA 91709	03/28/19 2201 - Present

**HEMOGLOBIN A1C, DIABETIC MONITORING [1011820115]**

Resulted: 09/28/19 0451, Result status: In process

Order status: Completed

Filed by: Interface, Scal\_Lab 09/28/19 0451

Collected by: X607418 09/27/19 1204

Narrative:

RMS ACCN: 668659119

**Reviewed by**

Magana, Jose L (M.D.), M.D. on 09/28/19 1456

Magana, Jose L (M.D.), M.D. on 09/28/19 1455

**Indications**

DM 2 WO COMPLICATIONS [E11.9 (ICD-10-CM)]

**END OF ENCOUNTER****06/26/2019 - Released Future/Standing Orders in COMPLETE CARE****Visit Information****Provider Information****Encounter Provider**

Magana, Jose L (M.D.), M.D.

**Department**

Name	Address	Phone
COMPLETE CARE	10800 MAGNOLIA AVE Riverside CA 92505-3043	833-574-2273

**Reason for Visit****Visit Diagnosis**

- DM 2 WO COMPLICATIONS [E11.9]

**Labs****HEMOGLOBIN A1C, DIABETIC MONITORING [1011820115] (Final result)**

Electronically signed by: Program, Complete Care on 06/26/19 2306

Status: Completed

This order may be acted on in another encounter.

Ordering user: Program, Complete Care 06/26/19 2306

Authorized by: Magana, Jose L (M.D.), M.D.

Ordering mode: Standard

Frequency: Routine 06/26/19 -

Class: Normal

Quantity: 1

Lab status: Final result

Instance released by: Program, Complete Care (auto-released) 6/27/2019 3:53 AM

Diagnoses

DM 2 WO COMPLICATIONS [E11.9]

**Provider Details**

Provider	NPI
Magana, Jose L (M.D.), M.D.	1821335118

**Specimen Information**

ID	Type	Source	Collected By
C0000220192700 40047	—	BLOOD	X607418 09/27/19 1204

**HEMOGLOBIN A1C, DIABETIC MONITORING [1011820115] (Abnormal)**

Resulted: 09/28/19 0537, Result status: Final result

Order status: Completed

Filed by: Interface, Scal Lab\_Cerner 09/28/19 0537

Collected by: X607418 09/27/19 1204

Resulting lab: SCPMG REGIONAL REFERENCE

LABORATORIES, CLINICAL PATHOLOGY - CHINO HILLS

Narrative:

RMS ACCN: 668659119

Acknowledged by: Magana, Jose L (M.D.), M.D. on 09/28/19 1455

**Components**

Component	Value	Reference Range	Flag	Lab
HGBA1C%	12.7	4.6 - 6.9 %	H <sup>^</sup>	SCPMG

Comment:

A less stringent goal of < 8.0% may be appropriate for an individual patient with a history of severe hypoglycemia, limited life expectancy, advanced microvascular or macrovascular complications, or extensive comorbid conditions.

ESTIMATED AVERAGE GLUCOSE	>300	mg/dL	—	SCPMG
---------------------------	------	-------	---	-------

06/26/2019 - Released Future/Standing Orders in COMPLETE CARE (continued)

Labs (continued)

## Recipients

Magana, Jose L (M.D.), M.D.

Added By?	Delivery Method	Outcome	Message ID	Address Source
Scheme	In Basket	Result sent	472396704	Primary Address

## Testing Performed By

Lab - Abbreviation	Name	Director	Address	Valid Date Range
1753 - SCPMG	SCPMG REGIONAL REFERENCE LABORATORIES, CLINICAL PATHOLOGY - CHINO HILLS	Steven McLaren, DO	13000 Peyton Drive Chino Hills CA 91709	03/28/19 2201 - Present

## HEMOGLOBIN A1C, DIABETIC MONITORING [1011820115]

Resulted: 09/28/19 0451, Result status: In process

Order status: Completed

Filed by: Interface, Scal\_Lab 09/28/19 0451

Collected by: X607418 09/27/19 1204

Narrative:

RMS ACCN: 668659119

## Reviewed by

Magana, Jose L (M.D.), M.D. on 09/28/19 1456

Magana, Jose L (M.D.), M.D. on 09/28/19 1455

## Indications

DM 2 WO COMPLICATIONS [E11.9 (ICD-10-CM)]

## All Reviewers List

Magana, Jose L (M.D.), M.D. on 9/28/2019 14:56

Magana, Jose L (M.D.), M.D. on 9/28/2019 14:55

## END OF ENCOUNTER

07/17/2019 - Letter (Out) in POPULATION CARE MANAGEMENT PRV

## Visit Information

## Provider Information

## Encounter Provider

Avalos-Gomez, Indira Nadia

## Department

Name	Address	Phone
POPULATION CARE MANAGEMENT PRV	17296 SLOVER AVENUE Fontana CA 92337-7585	909-609-3000

## Letters



07/17/2019 - Letter (Out) in POPULATION CARE MANAGEMENT PRV (continued)

Letters (continued)

CARE MGMT, PANEL SUPPORT by Avalos-Gomez, Indira Nadia on 7/17/2019

Status: Sent  
Letter body:

Comments: DRS



7/17/2019

MRN: 000007877387

Sherry Chowdhuary  
15428 Morada Rd  
Victorville CA 92394-1937

Dear Sherry,

We are sending you this Letter to inform you that you are due for a diabetic photo and you have been scheduled. Your eyes will be dilated. You will **NOT** need to bring a driver.

**Future Appointments**

Date	Time	Provider	Department	Center
8/1/2019	10:30 AM	Evans, Diane C	HDFAM1	HDU

Your appointment is located at the **Kaiser High Desert Medical Office**.

**CHECK IN ON THE FIRST FLOOR, MEDICAL OFFICES 1**

If this appointment time doesn't work for you, please call **(888) 750-0036** to reschedule.

Thank you for making this part of your diabetic care an important priority. Early treatment of any irregularities noted in the recommended screening tests can prevent or reduce many diabetes related complications. In fact, early detection and treatment are the key to the successful management of this disease.

**PLEASE REMEMBER THAT:**

- Yearly retinal eye exams for diabetics are strongly advised to detect early eye disease.
- Good blood sugar control helps to prevent eye problems related to diabetes.
- Annual flu shots are recommended for all diabetics.
- Check your feet daily to prevent infections.

There is **NO** co-payment for your **DIABETIC PHOTO** with Evans, Diane.

Your Complete Care Team  
On behalf of Magana, Jose L (M.D.)  
14011 Park Avenue  
Victorville, California 92392**END OF ENCOUNTER**

07/29/2019 - RAR Edit in FAMILY MEDICINE

07/29/2019 - RAR Edit in FAMILY MEDICINE (continued)

## Visit Information

## Provider Information

## Encounter Provider

Magana, Jose L (M.D.), M.D.

## Department

Name	Address	Phone
FAMILY MEDICINE	14011 PARK AVE Victorville CA 92392-2413	833-574-2273

## Reason for Visit

## Visit Diagnosis

Name	Code	Chronic?
ESSENTIAL HYPERTENSION	I10	Yes

## Other Orders

## Medications

## NIFEdipine (PROCARDIA XL/NIFEDICAL XL) 60 mg Oral TR24 SR TAB [1023781076] (Discontinued)

Electronically signed by: Magana, Jose L (M.D.), M.D. on 07/29/19 0816 Status: Discontinued

Ordering user: Magana, Jose L (M.D.), M.D. 07/29/19 0816 Authorized by: Magana, Jose L (M.D.), M.D.

Ordering mode: Standard

Frequency: Routine 07/29/19 - 06/22/20

Class: Fill Later

Discontinued by: Interface, Scal\_ Pharmacy 06/22/20 1743 [Replaced by Pharmacy]

## Diagnoses

ESSENTIAL HTN [I10] - ESSENTIAL HYPERTENSION

## Provider Details

Provider	NPI
Magana, Jose L (M.D.), M.D.	1821335118

## Questionnaire

Question	Answer
Is this medication for a workers' compensation condition?	No

Reordered from: NIFEdipine (PROCARDIA XL/NIFEDICAL XL) 60 mg Oral TR24 SR TAB

## Indications

ESSENTIAL HTN [I10 (ICD-10-CM)]

END OF ENCOUNTER

08/14/2019 - Orders Only in COMPLETE CARE

## Visit Information

## Provider Information

## Encounter Provider

Magana, Jose L (M.D.), M.D.

## Department

Name	Address	Phone
COMPLETE CARE	10800 MAGNOLIA AVE Riverside CA 92505-3043	833-574-2273

08/14/2019 - Orders Only in COMPLETE CARE (continued)

## Reason for Visit

## Visit Diagnosis

- DM 2 WO COMPLICATIONS [E11.9]

## Labs

## MICROALBUMIN, URINE [1029532906] (Completed)

Electronically signed by: Program, Complete Care on 08/14/19 2351

Status: Completed

Ordering user: Program, Complete Care 08/14/19 2351

Authorized by: Magana, Jose L (M.D.), M.D.

Ordering mode: Standard

Frequency: Routine 08/14/19 -

Class: Normal

Quantity: 1

Diagnoses

DM 2 WO COMPLICATIONS [E11.9]

## Provider Details

Provider	NPI
Magana, Jose L (M.D.), M.D.	1821335118

## Specimen Information

ID	Type	Source	Collected By
—	—	URINE	—

## Indications

DM 2 WO COMPLICATIONS [E11.9 (ICD-10-CM)]

## MICROALBUMIN, URINE [1029571605] (Abnormal)

Resulted: 09/28/19 0532, Result status: Final result

Order status: Completed

Filed by: Interface, Scal Lab\_Cerner 09/28/19 0532

Collected by: Patient, Collect 09/27/19 1225

Resulting lab: SCPMG REGIONAL REFERENCE

LABORATORIES, CLINICAL PATHOLOGY - CHINO HILLS

Narrative:

RMS ACCN: 668659121

Acknowledged by: Magana, Jose L (M.D.), M.D. on 09/28/19 1455

## Components

Component	Value	Reference Range	Flag	Lab
MICROALBUMIN, UR, QN, DETECTION LIMIT <= 20 MG/L	484.4	<=120.0 mg/L	H ^	SCPMG
CREATININE, URINE	213.4	15.0 - 278.0 mg/dL	—	SCPMG
MICROALBUMIN/CREATININE, URINE	227.0	<=29.9 mcg/mg Creat	H ^	SCPMG

Comment:

Threshold to diagnose Microalbuminuria:

Microalbumin-Random: &gt;29.0 mcg/mg Creat

Two or more positive tests are required to diagnose microalbuminuria.

## Recipients

Magana, Jose L (M.D.), M.D.

Added By?	Delivery Method	Outcome	Message ID	Address Source
Scheme	In Basket	Result sent	472396525	Primary Address

08/14/2019 - Orders Only in COMPLETE CARE (continued)

## Labs (continued)

## Testing Performed By

Lab - Abbreviation	Name	Director	Address	Valid Date Range
1753 - SCPMG	SCPMG REGIONAL REFERENCE LABORATORIES, CLINICAL PATHOLOGY - CHINO HILLS	Steven McLaren, DO	13000 Peyton Drive Chino Hills CA 91709	03/28/19 2201 - Present

Resulted: 09/28/19 0530, Result status: Preliminary result

## MICROALBUMIN, URINE [1029571605] (Abnormal)

Order status: Completed  
Collected by: Patient, Collect 09/27/19 1225Filed by: Interface, Scal\_Lab\_Cerner 09/28/19 0530  
Resulting lab: SCPMG REGIONAL REFERENCE LABORATORIES, CLINICAL PATHOLOGY - CHINO HILLSNarrative:  
RMS ACCN: 668659121

## Components

Component	Value	Reference Range	Flag	Lab
MICROALBUMIN, UR, QN, DETECTION LIMIT <= 20 MG/L	484.4	<=120.0 mg/L	H ^	SCPMG
MICROALBUMIN/CREATININE, URINE	227.0	<=29.9 mcg/mg Creat	H ^	SCPMG

Comment:

Threshold to diagnose Microalbuminuria:

Microalbumin-Random: &gt;29.0 mcg/mg Creat

Two or more positive tests are required to diagnose microalbuminuria.

## Reviewed by

Magana, Jose L (M.D.), M.D. on 09/28/19 1455  
Magana, Jose L (M.D.), M.D. on 09/28/19 1455

## Recipients

Magana, Jose L (M.D.), M.D.

Added By?	Delivery Method	Outcome	Message ID	Address Source
Scheme	In Basket	Result sent	472396525	Primary Address

## Testing Performed By

Lab - Abbreviation	Name	Director	Address	Valid Date Range
1753 - SCPMG	SCPMG REGIONAL REFERENCE LABORATORIES, CLINICAL PATHOLOGY - CHINO HILLS	Steven McLaren, DO	13000 Peyton Drive Chino Hills CA 91709	03/28/19 2201 - Present

Resulted: 09/28/19 0530, Result status: Preliminary result

## MICROALBUMIN, URINE [1029571605] (Abnormal)

Order status: Completed  
Collected by: Patient, Collect 09/27/19 1225Filed by: Interface, Scal\_Lab\_Cerner 09/28/19 0530  
Resulting lab: SCPMG REGIONAL REFERENCE LABORATORIES, CLINICAL PATHOLOGY - CHINO HILLS

## 08/14/2019 - Orders Only in COMPLETE CARE (continued)

## Labs (continued)

Narrative:  
RMS ACCN: 668659121

## Components

Component	Value	Reference Range	Flag	Lab
MICROALBUMIN, UR, QN, DETECTION LIMIT <= 20 MG/L	484.4	<=120.0 mg/L	H ^	SCPMG

## Reviewed by

Magana, Jose L (M.D.), M.D. on 09/28/19 1455  
Magana, Jose L (M.D.), M.D. on 09/28/19 1455

## Recipients

Magana, Jose L (M.D.), M.D.

Added By?	Delivery Method	Outcome	Message ID	Address Source
Scheme	In Basket	Result sent	472396525	Primary Address

## Testing Performed By

Lab - Abbreviation	Name	Director	Address	Valid Date Range
1753 - SCPMG	SCPMG REGIONAL REFERENCE LABORATORIES, CLINICAL PATHOLOGY - CHINO HILLS	Steven McLaren, DO	13000 Peyton Drive Chino Hills CA 91709	03/28/19 2201 - Present

## MICROALBUMIN, URINE [1029571605]

Resulted: 09/28/19 0453, Result status: In process

Order status: Completed  
Collected by: Patient, Collect 09/27/19 1225  
Narrative:  
RMS ACCN: 668659121  
Filed by: Interface, Scal\_Lab 09/28/19 0453

## Reviewed by

Magana, Jose L (M.D.), M.D. on 09/28/19 1455  
Magana, Jose L (M.D.), M.D. on 09/28/19 1455

## Indications

DM 2 WO COMPLICATIONS [E11.9 (ICD-10-CM)]

## ELECTROLYTE PANEL (NA, K, CL, CO2) [1029532907] (Discontinued)

Electronically signed by: Program, Complete Care on 08/14/19 2351	Status: Discontinued
Ordering user: Program, Complete Care 08/14/19 2351	Authorized by: Magana, Jose L (M.D.), M.D.
Ordering mode: Standard	
Frequency: Routine 08/14/19 -	Class: Normal
Quantity: 1	Discontinued by: Interface, Scal_Lab 09/27/19 1204 [Other (DUPLICATE-RESULTS PENDING FOR ANOTHER ACTIVE ORDER)]

Diagnoses  
DM 2 WO COMPLICATIONS [E11.9]

## Provider Details

Provider	NPI

## 08/14/2019 - Orders Only in COMPLETE CARE (continued)

## Labs (continued)

Magana, Jose L (M.D.), M.D.

1821335118

## Specimen Information

ID	Type	Source	Collected By
—	—	BLOOD	—

## Indications

DM 2 WO COMPLICATIONS [E11.9 (ICD-10-CM)]

## Indications

DM 2 WO COMPLICATIONS [E11.9 (ICD-10-CM)]

## CREATININE [1029532908] (Completed)

Electronically signed by: Program, Complete Care on 08/14/19 2351

Status: Completed

Ordering user: Program, Complete Care 08/14/19 2351

Authorized by: Magana, Jose L (M.D.), M.D.

Ordering mode: Standard

Frequency: Routine 08/14/19 -

Class: Normal

Quantity: 1

Diagnoses

DM 2 WO COMPLICATIONS [E11.9]

## Provider Details

Provider	NPI
Magana, Jose L (M.D.), M.D.	1821335118

## Specimen Information

ID	Type	Source	Collected By
—	—	BLOOD	—

## Indications

DM 2 WO COMPLICATIONS [E11.9 (ICD-10-CM)]

## CREATININE [1029571607]

Resulted: 09/28/19 0541, Result status: Final result

Order status: Completed

Filed by: Interface, Scal\_Lab\_Cerner 09/28/19 0541

Collected by: X607418 09/27/19 1204

Resulting lab: SCPMG REGIONAL REFERENCE  
LABORATORIES, CLINICAL PATHOLOGY - CHINO HILLS

Narrative:

RMS ACCN: 668659118

Acknowledged by: Magana, Jose L (M.D.), M.D. on 09/28/19 1455

## Components

Component	Value	Reference Range	Flag	Lab
CREATININE	0.89	<=1.10 mg/dL	—	SCPMG
GLOMERULAR FILTRATION RATE	85	mL/min/BSA	—	SCPMG

Comment:

Estimated GFR (eGFR) is calculated by the CKD-Epi formula using serum creatinine, sex, age and race. Result is normalized to a standard body surface area (BSA, 1.73m<sup>2</sup>). This result is invalid if serum creatinine is not in steady state, if patient is receiving dialysis, or if muscle mass is significantly above or below population norm for age and gender.

-GFR Ranges-

GFR &gt;89 Normal (or CKD1\*)

60-89 Mildly reduced (CKD2\*)

30-59 Moderately reduced (CKD3 if &gt;3mos)

15-29 Severely reduced (CKD4 if &gt;3mos)

GFR &lt;15 Kidney failure (CKD5 if &gt;3mos)

\* GFR &gt;60 is not diagnostic of CKD1 or 2

08/14/2019 - Orders Only in COMPLETE CARE (continued)

## Labs (continued)

unless another marker of kidney damage is present  
(e.g. excessive urine albumin or urine protein  
on 2 occasions, or renal biopsy or imaging abnormality).

RACE	Black	—	—	SCPMG
------	-------	---	---	-------

## Recipients

Magana, Jose L (M.D.), M.D.

Added By?	Delivery Method	Outcome	Message ID	Address Source
Scheme	In Basket	Result sent	472396525	Primary Address

## Testing Performed By

Lab - Abbreviation	Name	Director	Address	Valid Date Range
1753 - SCPMG	SCPMG REGIONAL REFERENCE LABORATORIES, CLINICAL PATHOLOGY - CHINO HILLS	Steven McLaren, DO	13000 Peyton Drive Chino Hills CA 91709	03/28/19 2201 - Present

## CREATININE [1029571607]

Resulted: 09/28/19 0541, Result status: Final result

Order status: Completed  
Collected by: X607418 09/27/19 1204

Filed by: Interface, Scal Lab Cerner 09/28/19 0541  
Resulting lab: SCPMG REGIONAL REFERENCE LABORATORIES, CLINICAL PATHOLOGY - CHINO HILLS

Narrative:  
RMS ACCN: 668659118

## Components

Component	Value	Reference Range	Flag	Lab
CREATININE	0.89	<=1.10 mg/dL	—	SCPMG
RACE	Black	—	—	SCPMG

## Reviewed by

Magana, Jose L (M.D.), M.D. on 09/28/19 1455  
Magana, Jose L (M.D.), M.D. on 09/28/19 1455

## Recipients

Magana, Jose L (M.D.), M.D.

Added By?	Delivery Method	Outcome	Message ID	Address Source
Scheme	In Basket	Result sent	472396525	Primary Address

## Testing Performed By

Lab - Abbreviation	Name	Director	Address	Valid Date Range
1753 - SCPMG	SCPMG REGIONAL REFERENCE LABORATORIES, CLINICAL PATHOLOGY - CHINO HILLS	Steven McLaren, DO	13000 Peyton Drive Chino Hills CA 91709	03/28/19 2201 - Present

**08/14/2019 - Orders Only in COMPLETE CARE (continued)**

**Labs (continued)**

**CREATININE [1029571607]**

Resulted: 09/28/19 0541, Result status: Preliminary result

Order status: Completed  
Collected by: X607418 09/27/19 1204

Filed by: Interface, Scal\_Lab\_Cerner 09/28/19 0541  
Resulting lab: SCPMG REGIONAL REFERENCE LABORATORIES, CLINICAL PATHOLOGY - CHINO HILLS

Narrative:  
RMS ACCN: 668659118

**Components**

Component	Value	Reference Range	Flag	Lab
CREATININE	0.89	<=1.10 mg/dL	—	SCPMG

**Reviewed by**

Magana, Jose L (M.D.), M.D. on 09/28/19 1455  
Magana, Jose L (M.D.), M.D. on 09/28/19 1455

**Recipients**

**Magana, Jose L (M.D.), M.D.**

Added By?	Delivery Method	Outcome	Message ID	Address Source
Scheme	In Basket	Result sent	472396525	Primary Address

**Testing Performed By**

Lab - Abbreviation	Name	Director	Address	Valid Date Range
1753 - SCPMG	SCPMG REGIONAL REFERENCE LABORATORIES, CLINICAL PATHOLOGY - CHINO HILLS	Steven McLaren, DO	13000 Peyton Drive Chino Hills CA 91709	03/28/19 2201 - Present

**CREATININE [1029571607]**

Resulted: 09/28/19 0511, Result status: In process

Order status: Completed  
Collected by: X607418 09/27/19 1204

Filed by: Interface, Scal\_Lab 09/28/19 0511

Narrative:  
RMS ACCN: 668659118

**Reviewed by**

Magana, Jose L (M.D.), M.D. on 09/28/19 1455  
Magana, Jose L (M.D.), M.D. on 09/28/19 1455

**Indications**

DM 2 WO COMPLICATIONS [E11.9 (ICD-10-CM)]

**END OF ENCOUNTER**

**08/14/2019 - Released Future/Standing Orders in COMPLETE CARE**

**Visit Information**

**Provider Information**



## 08/14/2019 - Released Future/Standing Orders in COMPLETE CARE (continued)

## Visit Information (continued)

## Encounter Provider

Magana, Jose L (M.D.), M.D.

## Department

Name	Address	Phone
COMPLETE CARE	10800 MAGNOLIA AVE Riverside CA 92505-3043	833-574-2273

## Reason for Visit

## Visit Diagnosis

- DM 2 WO COMPLICATIONS [E11.9]

## Labs

## ELECTROLYTE PANEL (NA, K, CL, CO2) [1029571606] (Discontinued)

Electronically signed by: Program, Complete Care on 08/14/19 2351 Status: Discontinued  
 Ordering user: Program, Complete Care 08/14/19 2351 Authorized by: Magana, Jose L (M.D.), M.D.  
 Ordering mode: Standard  
 Frequency: Routine 08/14/19 - Class: Normal  
 Quantity: 1 Instance released by: Program, Complete Care (auto-released)  
8/15/2019 3:52 AM

Discontinued by: Interface, Scal\_Lab 09/27/19 1204 [Other (DUPLICATE-RESULTS PENDING FOR ANOTHER ACTIVE ORDER)]

## Diagnoses

DM 2 WO COMPLICATIONS [E11.9]

## Provider Details

Provider	NPI
Magana, Jose L (M.D.), M.D.	1821335118

## Specimen Information

ID	Type	Source	Collected By
668659117	—	BLOOD	—

## Indications

DM 2 WO COMPLICATIONS [E11.9 (ICD-10-CM)]

## CREATININE [1029571607] (Final result)

Electronically signed by: Program, Complete Care on 08/14/19 2351 Status: Completed  
 This order may be acted on in another encounter.  
 Ordering user: Program, Complete Care 08/14/19 2351 Authorized by: Magana, Jose L (M.D.), M.D.  
 Ordering mode: Standard  
 Frequency: Routine 08/14/19 - Class: Normal  
 Quantity: 1 Lab status: Final result  
 Instance released by: Program, Complete Care (auto-released) 8/15/2019 3:52 AM

## Diagnoses

DM 2 WO COMPLICATIONS [E11.9]

## Provider Details

Provider	NPI
Magana, Jose L (M.D.), M.D.	1821335118

## Specimen Information

ID	Type	Source	Collected By
C0000220192700 40044	—	BLOOD	X607418 09/27/19 1204

## CREATININE [1029571607]

Resulted: 09/28/19 0541, Result status: Final result

## 08/14/2019 - Released Future/Standing Orders in COMPLETE CARE (continued)

## Labs (continued)

Order status: Completed  
Collected by: X607418 09/27/19 1204Filed by: Interface, Scal\_Lab\_Cerner 09/28/19 0541  
Resulting lab: SCPMG REGIONAL REFERENCE  
LABORATORIES, CLINICAL PATHOLOGY - CHINO HILLSNarrative:  
RMS ACCN: 668659118  
Acknowledged by: Magana, Jose L (M.D.), M.D. on 09/28/19 1455

## Components

Component	Value	Reference Range	Flag	Lab
CREATININE	0.89	<=1.10 mg/dL	—	SCPMG
GLOMERULAR FILTRATION RATE	85	mL/min/BSA	—	SCPMG

## Comment:

Estimated GFR (eGFR) is calculated by the CKD-Epi formula using serum creatinine, sex, age and race. Result is normalized to a standard body surface area (BSA, 1.73m<sup>2</sup>). This result is invalid if serum creatinine is not in steady state, if patient is receiving dialysis, or if muscle mass is significantly above or below population norm for age and gender.

## -GFR Ranges-

GFR >89 Normal (or CKD1\*)  
60-89 Mildly reduced (CKD2\*)  
30-59 Moderately reduced (CKD3 if >3mos)  
15-29 Severely reduced (CKD4 if >3mos)  
GFR <15 Kidney failure (CKD5 if >3mos)  
\* GFR >60 is not diagnostic of CKD1 or 2 unless another marker of kidney damage is present (e.g. excessive urine albumin or urine protein on 2 occasions, or renal biopsy or imaging abnormality).

RACE	Black	—	—	SCPMG
------	-------	---	---	-------

## Recipients

Magana, Jose L (M.D.), M.D.

Added By?	Delivery Method	Outcome	Message ID	Address Source
Scheme	In Basket	Result sent	472396525	Primary Address

## Testing Performed By

Lab - Abbreviation	Name	Director	Address	Valid Date Range
1753 - SCPMG	SCPMG REGIONAL REFERENCE LABORATORIES, CLINICAL PATHOLOGY - CHINO HILLS	Steven McLaren, DO	13000 Peyton Drive Chino Hills CA 91709	03/28/19 2201 - Present

## CREATININE [1029571607]

Resulted: 09/28/19 0541, Result status: Final result

Order status: Completed  
Collected by: X607418 09/27/19 1204Filed by: Interface, Scal\_Lab\_Cerner 09/28/19 0541  
Resulting lab: SCPMG REGIONAL REFERENCE  
LABORATORIES, CLINICAL PATHOLOGY - CHINO HILLSNarrative:  
RMS ACCN: 668659118

## Components

Component	Value	Reference Range	Flag	Lab
CREATININE	0.89	<=1.10 mg/dL	—	SCPMG

08/14/2019 - Released Future/Standing Orders in COMPLETE CARE (continued)

## Labs (continued)

RACE	Black	—	—	SCPMG
------	-------	---	---	-------

## Reviewed by

Magana, Jose L (M.D.), M.D. on 09/28/19 1455  
Magana, Jose L (M.D.), M.D. on 09/28/19 1455

## Recipients

Magana, Jose L (M.D.), M.D.

Added By?	Delivery Method	Outcome	Message ID	Address Source
Scheme	In Basket	Result sent	472396525	Primary Address

## Testing Performed By

Lab - Abbreviation	Name	Director	Address	Valid Date Range
1753 - SCPMG	SCPMG REGIONAL REFERENCE LABORATORIES, CLINICAL PATHOLOGY - CHINO HILLS	Steven McLaren, DO	13000 Peyton Drive Chino Hills CA 91709	03/28/19 2201 - Present

Resulted: 09/28/19 0541, Result status: Preliminary result

## CREATININE [1029571607]

Order status: Completed  
Collected by: X607418 09/27/19 1204

Filed by: Interface, Scal Lab\_Cerner 09/28/19 0541  
Resulting lab: SCPMG REGIONAL REFERENCE LABORATORIES, CLINICAL PATHOLOGY - CHINO HILLS

Narrative:  
RMS ACCN: 668659118

## Components

Component	Value	Reference Range	Flag	Lab
CREATININE	0.89	<=1.10 mg/dL	—	SCPMG

## Reviewed by

Magana, Jose L (M.D.), M.D. on 09/28/19 1455  
Magana, Jose L (M.D.), M.D. on 09/28/19 1455

## Recipients

Magana, Jose L (M.D.), M.D.

Added By?	Delivery Method	Outcome	Message ID	Address Source
Scheme	In Basket	Result sent	472396525	Primary Address

## Testing Performed By

Lab - Abbreviation	Name	Director	Address	Valid Date Range
1753 - SCPMG	SCPMG REGIONAL REFERENCE LABORATORIES, CLINICAL PATHOLOGY - CHINO HILLS	Steven McLaren, DO	13000 Peyton Drive Chino Hills CA 91709	03/28/19 2201 - Present

**08/14/2019 - Released Future/Standing Orders in COMPLETE CARE (continued)**

**Labs (continued)**

**CREATININE [1029571607]**

Resulted: 09/28/19 0511, Result status: In process

Order status: Completed  
Collected by: X607418 09/27/19 1204  
Narrative:  
RMS ACCN: 668659118

Filed by: Interface, Scal\_Lab 09/28/19 0511

**Reviewed by**

Magana, Jose L (M.D.), M.D. on 09/28/19 1455  
Magana, Jose L (M.D.), M.D. on 09/28/19 1455

**Indications**

DM 2 WO COMPLICATIONS [E11.9 (ICD-10-CM)]

**All Reviewers List**

Magana, Jose L (M.D.), M.D. on 9/28/2019 14:55  
Magana, Jose L (M.D.), M.D. on 9/28/2019 14:55

**MICROALBUMIN, URINE [1029571605] (Final result)**

Electronically signed by: Program, Complete Care on 08/14/19 2351

Status: Completed

This order may be acted on in another encounter.

Ordering user: Program, Complete Care 08/14/19 2351

Authorized by: Magana, Jose L (M.D.), M.D.

Ordering mode: Standard

Frequency: Routine 08/14/19 -

Class: Normal

Quantity: 1

Lab status: Final result

Instance released by: Program, Complete Care (auto-released) 8/15/2019 3:52 AM

Diagnoses

DM 2 WO COMPLICATIONS [E11.9]

**Provider Details**

Provider	NPI
Magana, Jose L (M.D.), M.D.	1821335118

**Specimen Information**

ID	Type	Source	Collected By
C0000220192700 40045	—	URINE	Patient, Collect 09/27/19 1225

**MICROALBUMIN, URINE [1029571605] (Abnormal)**

Resulted: 09/28/19 0532, Result status: Final result

Order status: Completed  
Collected by: Patient, Collect 09/27/19 1225

Filed by: Interface, Scal\_Lab\_Cerner 09/28/19 0532  
Resulting lab: SCPMG REGIONAL REFERENCE  
LABORATORIES, CLINICAL PATHOLOGY - CHINO HILLS

Narrative:  
RMS ACCN: 668659121  
Acknowledged by: Magana, Jose L (M.D.), M.D. on 09/28/19 1455

**Components**

Component	Value	Reference Range	Flag	Lab
MICROALBUMIN, UR, QN, DETECTION LIMIT <= 20 MG/L	484.4	<=120.0 mg/L	H ^	SCPMG
CREATININE, URINE	213.4	15.0 - 278.0 mg/dL	—	SCPMG
MICROALBUMIN/CREATININE, URINE	227.0	<=29.9 mcg/mg Creat	H ^	SCPMG

Comment:

Threshold to diagnose Microalbuminuria:

**08/14/2019 - Released Future/Standing Orders in COMPLETE CARE (continued)**

**Labs (continued)**

Microalbumin-Random: >29.0 mcg/mg Creat

Two or more positive tests are required to diagnose microalbuminuria.

**Recipients**

**Magana, Jose L (M.D.), M.D.**

Added By?	Delivery Method	Outcome	Message ID	Address Source
Scheme	In Basket	Result sent	472396525	Primary Address

**Testing Performed By**

Lab - Abbreviation	Name	Director	Address	Valid Date Range
1753 - SCPMG	SCPMG REGIONAL REFERENCE LABORATORIES, CLINICAL PATHOLOGY - CHINO HILLS	Steven McLaren, DO	13000 Peyton Drive Chino Hills CA 91709	03/28/19 2201 - Present

**MICROALBUMIN, URINE [1029571605] (Abnormal)**

Resulted: 09/28/19 0530, Result status: Preliminary result

Order status: Completed  
Collected by: Patient, Collect 09/27/19 1225

Filed by: Interface, Scal\_Lab\_Cerner 09/28/19 0530  
Resulting lab: SCPMG REGIONAL REFERENCE LABORATORIES, CLINICAL PATHOLOGY - CHINO HILLS

Narrative:  
RMS ACCN: 668659121

**Components**

Component	Value	Reference Range	Flag	Lab
MICROALBUMIN, UR, QN, DETECTION LIMIT <= 20 MG/L	484.4	<=120.0 mg/L	H ^	SCPMG
MICROALBUMIN/CREATININE, URINE Creat	227.0	<=29.9 mcg/mg Creat	H ^	SCPMG

Comment:

Threshold to diagnose Microalbuminuria:

Microalbumin-Random: >29.0 mcg/mg Creat

Two or more positive tests are required to diagnose microalbuminuria.

**Reviewed by**

Magana, Jose L (M.D.), M.D. on 09/28/19 1455  
Magana, Jose L (M.D.), M.D. on 09/28/19 1455

**Recipients**

**Magana, Jose L (M.D.), M.D.**

Added By?	Delivery Method	Outcome	Message ID	Address Source
Scheme	In Basket	Result sent	472396525	Primary Address

08/14/2019 - Released Future/Standing Orders in COMPLETE CARE (continued)

## Labs (continued)

## Testing Performed By

Lab - Abbreviation	Name	Director	Address	Valid Date Range
1753 - SCPMG	SCPMG REGIONAL REFERENCE LABORATORIES, CLINICAL PATHOLOGY - CHINO HILLS	Steven McLaren, DO	13000 Peyton Drive Chino Hills CA 91709	03/28/19 2201 - Present

Resulted: 09/28/19 0530, Result status: Preliminary result

## MICROALBUMIN, URINE [1029571605] (Abnormal)

Order status: Completed  
Collected by: Patient, Collect 09/27/19 1225Filed by: Interface, Scal\_Lab\_Cerner 09/28/19 0530  
Resulting lab: SCPMG REGIONAL REFERENCE LABORATORIES, CLINICAL PATHOLOGY - CHINO HILLSNarrative:  
RMS ACCN: 668659121

## Components

Component	Value	Reference Range	Flag	Lab
MICROALBUMIN, UR, QN, DETECTION LIMIT <= 20 MG/L	484.4	<=120.0 mg/L	H^	SCPMG

## Reviewed by

Magana, Jose L (M.D.), M.D. on 09/28/19 1455  
Magana, Jose L (M.D.), M.D. on 09/28/19 1455

## Recipients

Magana, Jose L (M.D.), M.D.

Added By?	Delivery Method	Outcome	Message ID	Address Source
Scheme	In Basket	Result sent	472396525	Primary Address

## Testing Performed By

Lab - Abbreviation	Name	Director	Address	Valid Date Range
1753 - SCPMG	SCPMG REGIONAL REFERENCE LABORATORIES, CLINICAL PATHOLOGY - CHINO HILLS	Steven McLaren, DO	13000 Peyton Drive Chino Hills CA 91709	03/28/19 2201 - Present

## MICROALBUMIN, URINE [1029571605]

Resulted: 09/28/19 0453, Result status: In process

Order status: Completed  
Collected by: Patient, Collect 09/27/19 1225

Filed by: Interface, Scal\_Lab 09/28/19 0453

Narrative:  
RMS ACCN: 668659121

## Reviewed by

Magana, Jose L (M.D.), M.D. on 09/28/19 1455  
Magana, Jose L (M.D.), M.D. on 09/28/19 1455

## Indications

DM 2 WO COMPLICATIONS [E11.9 (ICD-10-CM)]

08/14/2019 - Released Future/Standing Orders in COMPLETE CARE (continued)

## Labs (continued)

## All Reviewers List

Magana, Jose L (M.D.), M.D. on 9/28/2019 14:55  
Magana, Jose L (M.D.), M.D. on 9/28/2019 14:55

## END OF ENCOUNTER

09/25/2019 - Orders Only in COMPLETE CARE

## Visit Information

## Provider Information

## Encounter Provider

Magana, Jose L (M.D.), M.D.

## Department

Name	Address	Phone
COMPLETE CARE	10800 MAGNOLIA AVE Riverside CA 92505-3043	833-574-2273

## Reason for Visit

## Visit Diagnosis

- DM 2 WO COMPLICATIONS [E11.9]

## Labs

## ELECTROLYTE PANEL (NA, K, CL, CO2) [1043719282] (Completed)

Electronically signed by: Program, Complete Care on 09/25/19 2237 Status: Completed  
 Ordering user: Program, Complete Care 09/25/19 2237 Authorized by: Magana, Jose L (M.D.), M.D.  
 Ordering mode: Standard Class: Normal  
 Frequency: Routine 09/25/19 -  
 Quantity: 1  
 Diagnoses  
 DM 2 WO COMPLICATIONS [E11.9]

## Provider Details

Provider	NPI
Magana, Jose L (M.D.), M.D.	1821335118

## Specimen Information

ID	Type	Source	Collected By
—	—	BLOOD	—

## Indications

DM 2 WO COMPLICATIONS [E11.9 (ICD-10-CM)]

## ELECTROLYTE PANEL (NA, K, CL, CO2) [1043786911] (Abnormal)

Resulted: 09/28/19 0535, Result status: Final result

Order status: Completed Filed by: Interface, Scal\_Lab\_Cerner 09/28/19 0535  
 Collected by: Acevedo, Arleides 09/27/19 1204 Resulting lab: SCPMG REGIONAL REFERENCE  
 LABORATORIES, CLINICAL PATHOLOGY - CHINO HILLS

## Narrative:

RMS ACCN: 668659117

OTHER PROVIDERS HAVE RECEIVED THIS RESULT DUE TO DUPLICATE ORDERS FOR THIS TEST. YOU MAY HAVE ORDERED THIS EXACT TEST OR ONE OF ITS COMPONENTS. THUS, COORDINATION OF CARE IS NECESSARY. CLICK ON THE ORDER DETAILS HYPERLINK FOR

## 09/25/2019 - Orders Only in COMPLETE CARE (continued)

## Labs (continued)

INDICATION OF ALL PROVIDERS WHO HAVE RECEIVED NOTIFICATION OF THIS RESULT.

Acknowledged by: Magana, Jose L (M.D.), M.D. on 09/28/19 1456

## Components

Component	Value	Reference Range	Flag	Lab
SODIUM	140	135 - 145 mEq/L	—	SCPMG
POTASSIUM	3.8	3.5 - 5.0 mEq/L	—	SCPMG
CHLORIDE	102	101 - 111 mEq/L	—	SCPMG
CO2	26	21 - 31 mEq/L	—	SCPMG
ANION GAP (NA - (CL + CO2))	12	3 - 11 mEq/L	H <sup>A</sup>	SCPMG

## CC List

Recipient	Modifier	Fax	Address	Added
Magana, Jose L (M.D.), M.D.	—	—	—	—

## Recipients

Magana, Jose L (M.D.), M.D.					
Added By?	Delivery Method	Outcome	Message ID	Address Source	
Scheme	In Basket	Result sent	472396590	Primary Address	
EpicCare CC List		Suppressed - duplicate recipient			

## Testing Performed By

Lab - Abbreviation	Name	Director	Address	Valid Date Range
1753 - SCPMG	SCPMG REGIONAL REFERENCE LABORATORIES, CLINICAL PATHOLOGY - CHINO HILLS	Steven McLaren, DO	13000 Peyton Drive Chino Hills CA 91709	03/28/19 2201 - Present

Resulted: 09/28/19 0533, Result status: Preliminary result

## ELECTROLYTE PANEL (NA, K, CL, CO2) [1043786911]

Order status: Completed  
Collected by: Acevedo, Arleides 09/27/19 1204Filed by: Interface, Scal\_Lab\_Cerner 09/28/19 0533  
Resulting lab: SCPMG REGIONAL REFERENCE LABORATORIES, CLINICAL PATHOLOGY - CHINO HILLS

## Narrative:

RMS ACCN: 668659117

OTHER PROVIDERS HAVE RECEIVED THIS RESULT DUE TO DUPLICATE ORDERS FOR THIS TEST. YOU MAY HAVE ORDERED THIS EXACT TEST OR ONE OF ITS COMPONENTS. THUS, COORDINATION OF CARE IS NECESSARY. CLICK ON THE ORDER DETAILS HYPERLINK FOR INDICATION OF ALL PROVIDERS WHO HAVE RECEIVED NOTIFICATION OF THIS RESULT.

## Components

Component	Value	Reference Range	Flag	Lab
SODIUM	140	135 - 145 mEq/L	—	SCPMG
POTASSIUM	3.8	3.5 - 5.0 mEq/L	—	SCPMG
CHLORIDE	102	101 - 111 mEq/L	—	SCPMG

## Reviewed by

Magana, Jose L (M.D.), M.D. on 09/28/19 1457  
Magana, Jose L (M.D.), M.D. on 09/28/19 1456



**09/25/2019 - Orders Only in COMPLETE CARE (continued)**

**Labs (continued)**

**CC List**

Recipient	Modifier	Fax	Address	Added
Magana, Jose L (M.D.), M.D.	—	—	—	—

**Recipients**

Magana, Jose L (M.D.), M.D.

Added By?	Delivery Method	Outcome	Message ID	Address Source
Scheme	In Basket	Result sent	472396590	Primary Address
EpicCare CC List		Suppressed - duplicate recipient		

**Testing Performed By**

Lab - Abbreviation	Name	Director	Address	Valid Date Range
1753 - SCPMG	SCPMG REGIONAL REFERENCE LABORATORIES, CLINICAL PATHOLOGY - CHINO HILLS	Steven McLaren, DO	13000 Peyton Drive Chino Hills CA 91709	03/28/19 2201 - Present

**ELECTROLYTE PANEL (NA, K, CL, CO2) [1043786911]**

Resulted: 09/28/19 0510, Result status: In process

Order status: Completed

Filed by: Interface, Scal\_Lab\_Cerner 09/28/19 0511

Collected by: Acevedo, Arleides 09/27/19 1204

Narrative:

RMS ACCN: 668659117

OTHER PROVIDERS HAVE RECEIVED THIS RESULT DUE TO DUPLICATE ORDERS FOR THIS TEST. YOU MAY HAVE ORDERED THIS EXACT TEST OR ONE OF ITS COMPONENTS. THUS, COORDINATION OF CARE IS NECESSARY. CLICK ON THE ORDER DETAILS HYPERLINK FOR INDICATION OF ALL PROVIDERS WHO HAVE RECEIVED NOTIFICATION OF THIS RESULT.

**Reviewed by**

Magana, Jose L (M.D.), M.D. on 09/28/19 1457

Magana, Jose L (M.D.), M.D. on 09/28/19 1456

**CC List**

Recipient	Modifier	Fax	Address	Added
Magana, Jose L (M.D.), M.D.	—	—	—	—

**Indications**

DM 2 WO COMPLICATIONS [E11.9 (ICD-10-CM)]

**END OF ENCOUNTER**

**09/25/2019 - Released Future/Standing Orders in COMPLETE CARE**

**Visit Information**

**Provider Information**

Encounter Provider

## 09/25/2019 - Released Future/Standing Orders in COMPLETE CARE (continued)

## Visit Information (continued)

Magana, Jose L (M.D.), M.D.

## Department

Name	Address	Phone
COMPLETE CARE	10800 MAGNOLIA AVE Riverside CA 92505-3043	833-574-2273

## Reason for Visit

## Visit Diagnosis

- DM 2 WO COMPLICATIONS [E11.9]

## Labs

## ELECTROLYTE PANEL (NA, K, CL, CO2) [1043786911] (Final result)

Electronically signed by: Program, Complete Care on 09/25/19 2237

Status: Completed

This order may be acted on in another encounter.

Ordering user: Program, Complete Care 09/25/19 2237

Authorized by: Magana, Jose L (M.D.), M.D.

Ordering mode: Standard

Frequency: Routine 09/25/19 -

Class: Normal

Quantity: 1

Lab status: Final result

Instance released by: Program, Complete Care (auto-released) 9/26/2019 4:07 AM

Diagnoses

DM 2 WO COMPLICATIONS [E11.9]

## Provider Details

Provider	NPI
Magana, Jose L (M.D.), M.D.	1821335118

## Specimen Information

ID	Type	Source	Collected By
C0000220192700 40041	—	BLOOD	Acevedo, Arleides 09/27/19 1204

## ELECTROLYTE PANEL (NA, K, CL, CO2) [1043786911] (Abnormal)

Resulted: 09/28/19 0535, Result status: Final result

Order status: Completed

Filed by: Interface, Scal\_Lab\_Cerner 09/28/19 0535

Collected by: Acevedo, Arleides 09/27/19 1204

Resulting lab: SCPMG REGIONAL REFERENCE

LABORATORIES, CLINICAL PATHOLOGY - CHINO HILLS

Narrative:

RMS ACCN: 668659117

OTHER PROVIDERS HAVE RECEIVED THIS RESULT DUE TO DUPLICATE ORDERS FOR THIS TEST. YOU MAY HAVE ORDERED THIS EXACT TEST OR ONE OF ITS COMPONENTS. THUS, COORDINATION OF CARE IS NECESSARY. CLICK ON THE ORDER DETAILS HYPERLINK FOR INDICATION OF ALL PROVIDERS WHO HAVE RECEIVED NOTIFICATION OF THIS RESULT.

Acknowledged by: Magana, Jose L (M.D.), M.D. on 09/28/19 1456

## Components

Component	Value	Reference Range	Flag	Lab
SODIUM	140	135 - 145 mEq/L	—	SCPMG
POTASSIUM	3.8	3.5 - 5.0 mEq/L	—	SCPMG
CHLORIDE	102	101 - 111 mEq/L	—	SCPMG
CO2	26	21 - 31 mEq/L	—	SCPMG
ANION GAP (NA - (CL + CO2))	12	3 - 11 mEq/L	H^	SCPMG

## CC List

Recipient	Modifier	Fax	Address	Added
Magana, Jose L (M.D.), M.D.	—	—	—	—

**09/25/2019 - Released Future/Standing Orders in COMPLETE CARE (continued)**

**Labs (continued)**

**Recipients**

**Magana, Jose L (M.D.), M.D.**

Added By?	Delivery Method	Outcome	Message ID	Address Source
Scheme	In Basket	Result sent	472396590	Primary Address
EpicCare CC List		Suppressed - duplicate recipient		

**Testing Performed By**

Lab - Abbreviation	Name	Director	Address	Valid Date Range
1753 - SCPMG	SCPMG REGIONAL REFERENCE LABORATORIES, CLINICAL PATHOLOGY - CHINO HILLS	Steven McLaren, DO	13000 Peyton Drive Chino Hills CA 91709	03/28/19 2201 - Present

Resulted: 09/28/19 0533, Result status: Preliminary result

**ELECTROLYTE PANEL (NA, K, CL, CO2) [1043786911]**

Order status: Completed  
Collected by: Acevedo, Arleides 09/27/19 1204  
Filed by: Interface, Scal\_Lab\_Cerner 09/28/19 0533  
Resulting lab: SCPMG REGIONAL REFERENCE LABORATORIES, CLINICAL PATHOLOGY - CHINO HILLS

**Narrative:**

RMS ACCN: 668659117  
OTHER PROVIDERS HAVE RECEIVED THIS RESULT DUE TO DUPLICATE ORDERS FOR THIS TEST. YOU MAY HAVE ORDERED THIS EXACT TEST OR ONE OF ITS COMPONENTS. THUS, COORDINATION OF CARE IS NECESSARY. CLICK ON THE ORDER DETAILS HYPERLINK FOR INDICATION OF ALL PROVIDERS WHO HAVE RECEIVED NOTIFICATION OF THIS RESULT.

**Components**

Component	Value	Reference Range	Flag	Lab
SODIUM	140	135 - 145 mEq/L	—	SCPMG
POTASSIUM	3.8	3.5 - 5.0 mEq/L	—	SCPMG
CHLORIDE	102	101 - 111 mEq/L	—	SCPMG

**Reviewed by**

Magana, Jose L (M.D.), M.D. on 09/28/19 1457  
Magana, Jose L (M.D.), M.D. on 09/28/19 1456

**CC List**

Recipient	Modifier	Fax	Address	Added
Magana, Jose L (M.D.), M.D.	—	—	—	—

**Recipients**

**Magana, Jose L (M.D.), M.D.**

Added By?	Delivery Method	Outcome	Message ID	Address Source
Scheme	In Basket	Result sent	472396590	Primary Address
EpicCare CC List		Suppressed - duplicate recipient		

09/25/2019 - Released Future/Standing Orders in COMPLETE CARE (continued)

## Labs (continued)

## Testing Performed By

Lab - Abbreviation	Name	Director	Address	Valid Date Range
1753 - SCPMG	SCPMG REGIONAL REFERENCE LABORATORIES, CLINICAL PATHOLOGY - CHINO HILLS	Steven McLaren, DO	13000 Peyton Drive Chino Hills CA 91709	03/28/19 2201 - Present

## ELECTROLYTE PANEL (NA, K, CL, CO2) [1043786911]

Resulted: 09/28/19 0510, Result status: In process

Order status: Completed

Filed by: Interface, Scal\_Lab\_Cerner 09/28/19 0511

Collected by: Acevedo, Arleides 09/27/19 1204

Narrative:

RMS ACCN: 668659117

OTHER PROVIDERS HAVE RECEIVED THIS RESULT DUE TO DUPLICATE ORDERS FOR THIS TEST. YOU MAY HAVE ORDERED THIS EXACT TEST OR ONE OF ITS COMPONENTS. THUS, COORDINATION OF CARE IS NECESSARY. CLICK ON THE ORDER DETAILS HYPERLINK FOR INDICATION OF ALL PROVIDERS WHO HAVE RECEIVED NOTIFICATION OF THIS RESULT.

## Reviewed by

Magana, Jose L (M.D.), M.D. on 09/28/19 1457

Magana, Jose L (M.D.), M.D. on 09/28/19 1456

## CC List

Recipient	Modifier	Fax	Address	Added
Magana, Jose L (M.D.), M.D.	—	—	—	—

## Indications

DM 2 WO COMPLICATIONS [E11.9 (ICD-10-CM)]

## All Reviewers List

Magana, Jose L (M.D.), M.D. on 9/28/2019 14:57

Magana, Jose L (M.D.), M.D. on 9/28/2019 14:56

## END OF ENCOUNTER

09/27/2019 - Call Center Telephone Encounter in FAMILY MEDICINE

## Visit Information

## Provider Information

## Encounter Provider

Magana, Jose L (M.D.), M.D.

## Department

Name	Address	Phone
FAMILY MEDICINE	14011 PARK AVE Victorville CA 92392-2413	833-574-2273

## Reason for Visit

## Chief Complaint

- DURABLE MEDICAL EQUIPMENT (CALL CTR NO SCRIPT AVAILABLE)

**09/27/2019 - Call Center Telephone Encounter in FAMILY MEDICINE (continued)**

**Reason for Visit (continued)**

**Visit Diagnosis**

Name	Code	Chronic?
DM 2 WO COMPLICATIONS	E11.9	Yes

**Clinical Notes**

**Telephone Encounter**

Filed on 9/27/2019 1047

MESSAGE FROM CALL CENTER: =====

MessageType: DME/Supply Request , MessagePriority: Normal - Message Sent: 09/27/2019 10:46:51 AM

To: MAGANA, JOSE L (M.D.), Facility: HD, Department: FAM

Request: Reason, Type and RX number if known patient requesting new diabetes test monitor, old monitor broke, please advise

Remind Member of KP.org

**CONTACT INFORMATION:**

Contact Name, Relationship to Member: Sherry Chowdhuary , Self

Contact Instructions: anytime

Phone Today/Tomorrow: 909-910-6937

Preferred Language: English

**CALL BACK PERMISSION:**

Permission to leave voice mail message

=====

Fri Sep 27 10:44:50 PDT 2019 AGENT (AGENT) : Angela Perez W547174 Contact Center: Fontana

**Orozco, Priscilla Y (L.V.N.), L.V.N. at 9/27/2019 1528**

Author: Orozco, Priscilla Y (L.V.N.), L.V.N.	Service: —	Author Type: LICENSED VOCATIONAL NURSE
Filed: 9/27/2019 3:32 PM	Encounter Date: 9/27/2019	Creation Time: 9/27/2019 3:28 PM
Status: Signed	Editor: Orozco, Priscilla Y (L.V.N.), L.V.N. (LICENSED VOCATIONAL NURSE)	

Verio Flex ordered for patient. Patient notified and will pick up in pharmacy.

PRISCILLA Y OROZCO LVN

Electronically signed by Orozco, Priscilla Y (L.V.N.), L.V.N. at 9/27/2019 3:32 PM

09/27/2019 - Call Center Telephone Encounter in FAMILY MEDICINE (continued)

Clinical Notes (continued)

## Other Orders

## Medications

**blood-glucose meter (ONETOUCH VERIO FLEX START) Misc Kit [1044498981] (Discontinued)**

Electronically signed by: Orozco, Priscilla Y (L.V.N.), L.V.N. on 09/27/19 1531 Status: Discontinued

Ordering user: Orozco, Priscilla Y (L.V.N.), L.V.N. 09/27/19 1531 Authorized by: Magana, Jose L (M.D.), M.D.

Ordering mode: Standard

Cosigning events

Electronically cosigned by Magana, Jose L (M.D.), M.D. 09/27/19 1547 for Ordering

Frequency: Routine 09/27/19 - 08/17/21 Class: Normal

Discontinued by: Interface, Scal\_ Pharmacy 08/17/21 1323 [Replaced by Pharmacy]

Diagnoses

DM 2 WO COMPLICATIONS [E11.9]

## Provider Details

Provider	NPI
Magana, Jose L (M.D.), M.D.	1821335118
Orozco, Priscilla Y (L.V.N.), L.V.N.	—

## Questionnaire

Question	Answer
Is this medication for a workers' compensation condition?	No

## Indications

DM 2 WO COMPLICATIONS [E11.9 (ICD-10-CM)]

**09/27/2019 - Call Center Telephone Encounter in FAMILY MEDICINE (continued)**

**AFTER VISIT SUMMARY**

Sherry Chowdhuary MRN: 000007877387



9/27/2019 FAMILY MEDICINE

**Today's Visit**

You saw JOSE L MAGANA MD, M.D. on Friday September 27, 2019. The following issues were addressed:  
 • DIABETES TYPE 2, UNCOMPLICATED

**What's Next**

You currently have no upcoming appointments scheduled.

**Medications**

**NEW Medications**

blood-glucose meter (ONETOUCH VERIO FLEX START) Misc Kit

**Visit Medication List**

Patient reported, restarted, and new medications relevant to this visit. This may not reflect all medications the patient is taking.

	Dosage
blood-glucose meter (ONETOUCH VERIO FLEX START) Misc Kit (Taking)	USE AS DIRECTED TO TEST BLOOD SUGAR

**Common Medication Direction Abbreviations**

PO = Orally, QD = Once/day, BID = Twice/day, TID = 3x/day, QID = 4x/day, PRN = as needed  
 QHS = Every night at bedtime, AC = Before meals, PC = After meals, c = With, s = Without

**Allergies as of 9/27/2019**

Reviewed by Bummer, Sandra L on 3/27/2019

	Severity	Noted	Reaction Type	Reactions
Lisinopril Cough	Not Specified	12/08/2008		Other

**General Information**

**SKIP THE TRIP. Have our pharmacy come to you!**  
 New and refill prescriptions mailed to your home.

09/27/2019 - Call Center Telephone Encounter in FAMILY MEDICINE (continued)

**When using the mail order option for obtaining prescriptions:**

- **You must be able to wait 7 days** before starting a new, mail-order prescription. Medications needed before 7 days should be filled at the pharmacy. Ask the pharmacist if you have questions.
- You will need to have a **credit card** on file to use the mail-order option, unless you have dual medical coverage or have MediCal health benefits. You may bring a credit card to the pharmacy to be placed on file or enter while ordering on line.
- For most medications that are meant to be refilled every 30 days, filling the prescription by mail **you can obtain a 3-month supply** for just 2 months of copay!

**4 ways to receive prescriptions by mail:**

- If **checking-in at the Pharmacy**, ask for the mail order option to avoid waiting for the prescriptions to be filled. This is available only for medications not needed within the next 7 days.
- **Go to kp.org/Rxrefill**. After signing into kp.org, you will be brought to the Pharmacy Center.
- Use the **Kaiser Permanente app** for your mobile device. Find and download the app by searching for Kaiser Permanente on the Apple Store or the Google App Store.
- **Call (866) 206-2983** and be sure to have your medical record number and the prescription number located on the medication label ready when you call.

**You must be registered on KP.ORG to order prescriptions online or through the KP app.  
Not registered yet? Go to KP.ORG/REGISTERNOW to get started.**

**For questions, call member services at**  
800-464-4000 or TTY 711  
800-788-0616 (Spanish)  
800-757-7585 (Chinese dialects)

**Hours**  
Open 7 days a week  
24 hours a day  
Closed holidays

**Medicare members**  
800-443-0815 or TTY 711

**Hours**  
Open 7 days a week  
from 8 a.m. to 8 p.m.

**Protect yourself from the flu. Get vaccinated.**



**09/27/2019 - Call Center Telephone Encounter in FAMILY MEDICINE (continued)**

The flu is a serious, contagious illness caused by influenza viruses. Anyone can get the flu. It can cause mild to severe illness. The best way to prevent the flu is by getting a flu shot each year. The CDC and Kaiser Permanente recommend everyone 6 months and older get a flu shot every year.

Flu shot clinics open in September. No appointment is necessary.

Flu shots are available at no charge to members at Kaiser Permanente medical facilities.

For information about hours, times, and locations, please visit [kp.org/flu](http://kp.org/flu) or call 1-866-70-NOFLU (1-866-706-6358).

Adults should participate in at least 30 minutes, and children at least 60 minutes, of moderate exercise (such as brisk walking) for five or more days each week, unless instructed otherwise by your provider. For more information on the health benefits of walking please refer to <http://www.everybodywalk.org>. THRIVE!

Register at [www.kp.org](http://www.kp.org) to email your physician, renew prescriptions, request appointments, learn more about your personal health, or obtain tips for healthy living!

Save money and time! Get your refills for home delivery at [www.kp.org/refill](http://www.kp.org/refill)

---

---

**END OF ENCOUNTER**

---

---

**09/28/2019 - Letter (Out) in FAMILY MEDICINE**

**Visit Information**

**Provider Information**

09/28/2019 - Letter (Out) in FAMILY MEDICINE (continued)

## Visit Information (continued)

## Encounter Provider

Magana, Jose L (M.D.), M.D.

## Department

Name	Address	Phone
FAMILY MEDICINE	14011 PARK AVE Victorville CA 92392-2413	833-574-2273

## Letters

TEST RESULTS by Magana, Jose L (M.D.), M.D. on 9/28/2019

Status: Sent

Letter body:



Date: 9/28/2019

Sherry Chowdhuary  
15428 Morada Rd  
Victorville CA 92394-1937

Dear Ms. Chowdhuary,

Please make a telephone appointment to discuss your test results. There are some abnormalities we need to talk about, nothing urgent. Please keep in mind telephone appointments are brief visits. If you have further concerns, please book an office visit.

Sincerely,

JOSE L MAGANA MD

END OF ENCOUNTER

09/30/2019 - Letter (Out) in POPULATION CARE MANAGEMENT PRV

## Visit Information

## Provider Information

## Encounter Provider

Smith, Sharon Elaine

## Department

Name	Address	Phone
POPULATION CARE MANAGEMENT	17296 SLOVER AVENUE	909-609-3000

**09/30/2019 - Letter (Out) in POPULATION CARE MANAGEMENT PRV (continued)****Visit Information (continued)**

PRV

Fontana CA 92337-7585

**Letters****CARE MGMT, DIABETES by Smith, Sharon Elaine on 9/30/2019**

Status: Sent

Comments: DM 2 - New A1c Result - Telephone Appointment  
Needed

Letter body:



9/30/2019

Sherry Chowdhuary  
15428 Morada Rd  
Victorville CA 92394-1937

Dear Sherry Chowdhuary,

At Kaiser Permanente, we value the health of our members and we strive to better your well-being. We are outreaching to you regarding your last Hemoglobin A1C HGBA1C 12.7 09/27/2019.

Dr. Magana, Jose L (M.D.) has referred you to work with a Diabetes Case Manager. We understand that living with a chronic illness can be difficult at times and our team is here to help you with your treatment plan.

Please call at **909-609-3140** so we can schedule a follow up Telephone Appointment with your Diabetes Case Manager.

If you have a blood sugar meter (Verio Flex), please upload results to your electronic device for review.

In addition, here are some quick tips on how to manage your blood sugars.

1. Take your medications as prescribed
2. Check your blood sugar readings every day.
3. Food portion control and avoiding sweets are very important.
4. Stay active. Try to do at least 30 minutes of exercise, 5 days a week.

We look forward to speaking with you soon. Be well and THRIVE!

Sharon E Smith, LVN/PMSC on behalf of Magana, Jose L (M.D.)  
Complete Care (909) 609-3156  
Population Care Management Support Coordinator  
San Bernardino County Service Area

09/30/2019 - Letter (Out) in POPULATION CARE MANAGEMENT PRV (continued)

**END OF ENCOUNTER**

09/30/2019 - Telephone in POPULATION CARE MANAGEMENT PRV

**Visit Information****Contacts**

	Type	Contact	Phone	User
09/30/2019 04:44 PM PDT Left Message	Phone (Outgoing)	Chowdhuary, Sherry (Self)	909-910-6937 (H)	Smith, Sharon Elaine

**Nursing Assessment**

No Nursing Assessment available for this encounter.

**Questionnaires**

No completed forms available for this encounter.

**Reason for Visit****Chief Complaints**

- LEFT MESSAGE TO CALL, onset date 9/30/2019
- CARE MGMT, PANEL SUPPORT REVIEW; onset date 9/30/2019
- DIABETES CARE MANAGEMENT, onset date 9/30/2019

**Clinical Notes****Telephone Encounter**

Smith, Sharon Elaine at 9/30/2019 1643

Author: Smith, Sharon Elaine  
Filed: 9/30/2019 4:47 PM  
Status: SignedService: —  
Encounter Date: 9/30/2019  
Editor: Smith, Sharon Elaine (ADMINISTRATION STAFF)Author Type: ADMINISTRATION STAFF  
Creation Time: 9/30/2019 4:43 PM**TELEPHONE APPOINTMENT  
DIABETES CARE****Call placed to book member for telephone appointment with Panel CM/RN Sheila Smith after most recent Hemoglobin A1C HGBA1C 12.7 09/27/2019.****Outcome: No answer, left message to return call to (909)-609-3140. Letter Sent.****No future appointments.****Recent Labs**

—	09/27/19 1204	09/07/18 1702	09/17/17 1912
HGA1C	12.7*	9.0*	7.6*

Last Encounter this department:  
Visit date not found\*Best contact number to reach member: **909-910-6937 (home)**

09/30/2019 - Telephone in POPULATION CARE MANAGEMENT PRV (continued)

Clinical Notes (continued)

Unable to reach patient.

1. Are you checking your blood sugars? Unable to reach patient.
2. How often are you checking blood sugars? Unable to reach patient.
3. Why are you not checking your blood sugars? Unable to reach patient.

Informed Patient: Unable to reach patient.

- Plan to be near the phone 30 mins before and after your scheduled time so you don't miss the call.
- Please have the last 5-7 days of blood sugar readings and a list of current medications and dosages.

PROACTIVECAREACTIONS Care gaps Unable to reach patient.

SHARON ELAINE SMITH, PMSC

Electronically signed by Smith, Sharon Elaine at 9/30/2019 4:47 PM

## END OF ENCOUNTER

09/30/2019 - Telephone in POPULATION CARE MANAGEMENT PRV

## Visit Information

## Nursing Assessment

No Nursing Assessment available for this encounter.

## Questionnaires

No completed forms available for this encounter.

## Reason for Visit

## Visit Diagnoses

Name	Code	Chronic?
DM 2	E11.9	Yes
DM 2 W HYPERGLYCEMIA	E11.65	No

## Other Orders

## Referral

## REFERRAL HEALTH EDUCATION [1045451379] (Active)

Electronically signed by: Musa, Maureen (N.P.), N.P. on 09/30/19 1710

Status: Active

Ordering user: Musa, Maureen (N.P.), N.P. 09/30/19 1710

Authorized by: Musa, Maureen (N.P.), N.P.

Ordering mode: Standard

Frequency: Routine 09/30/19 -

Class: Internal referral

Quantity: 1

Diagnoses

DM 2 [E11.9]

DM 2 W HYPERGLYCEMIA [E11.65]

## Provider Details

Provider

NPI

09/30/2019 - Telephone in POPULATION CARE MANAGEMENT PRV (continued)

## Other Orders (continued)

Musa, Maureen (N.P.), N.P. 1619252517

## Questionnaire

Question	Answer
Reason: For consults, do you authorize this department to book a telephone or video visit if available?	Diabetes (All) Yes

Order comments: Sherry Chowdhury is a 55 year old female referred for teaching/class as appropriate. Thanks.

## Referral Details

Referred By	Diagnoses	Referred To	Type	Priority
Musa, Maureen (N.P.), N.P. 17284 SLOVER AVE FONTANA CA 92337- 7584 Phone: 833-574-2273 Fax: 833-574-2273	DM 2 DM 2 W HYPERGLYCEMIA Order: Referral Health Education Reason: Specialty Services Required	*FONTANA FOR REFERRALS ONLY FONTANA CA 92335- 6720 Specialty: Health Education	Outpatient Service	Routine

Comment: Sherry Chowdhury is a 55 year old female referred for teaching/class as appropriate. Thanks.

Question	Answer
Reason: For consults, do you authorize this department to book a telephone or video visit if available?:	Diabetes (All) Yes

## Indications

DM 2 [E11.9 (ICD-10-CM)]  
DM 2 W HYPERGLYCEMIA [E11.65 (ICD-10-CM)]

## END OF ENCOUNTER

10/28/2019 - Telephone in EPRP DMC KPHC DEFAULT

## Visit Information

## Nursing Assessment

No Nursing Assessment available for this encounter.

## Questionnaires

No completed forms available for this encounter.

## Reason for Visit

## Chief Complaint

- EMERGENCY PROSPECTIVE REVIEW PROGRAM, onset date 10/28/2019

## Clinical Notes

## Telephone Encounter

Rivera, Jose at 10/28/2019 0453

Author: Rivera, Jose  
Filed: 10/28/2019 4:53 AM  
Status: SignedService: —  
Encounter Date: 10/28/2019  
Editor: Rivera, JoseAuthor Type: —  
Creation Time: 10/28/2019 4:53 AM

**10/28/2019 - Telephone in EPRP DMC KPHC DEFAULT (continued)**

**Clinical Notes (continued)**

**\*\* The information included herein has been obtained from telephone conversations between the EPRP Physician and the non-plan Physician(s). \*\***

**EPRP ENCOUNTER REPORT**

Call Date: 10/28/2019 2:31:00 AM NKP: VICTOR VALLEY GLOBAL MEDICAL CENTER  
AKA: VICTOR VALLEY COMMUNITY HOSPITAL

MRN: 00-0007877387 PT Name: CHOWDHUARY, SHERRY

PT arrived by: Walk-in/POV Disposition: ED/DC

Transfer To: N/A

**VITALS**

Type	BP	T	P	R	O2 SAT	ON
(10/28/2019 12:34:00 AM)	153/98	98.7	92	20	94	RA

**CLINICAL NOTES**

Created	Note
Rivera, Jose (10/28/2019 4:52:00 AM)	55 FEMALE BIB WALK-IN/POV C/O HIGH BLOOD SUGAR
Rivera, Jose (10/28/2019 4:52:00 AM)	DIAGNOSIS: TYPE 1 DIABETES
Rivera, Jose (10/28/2019 4:53:00 AM)	PLAN: PT WAS ED/DC

Electronically signed by Rivera, Jose at 10/28/2019 4:53 AM

**10/28/2019 - Telephone in EPRP DMC KPHC DEFAULT (continued)**

**AFTER VISIT SUMMARY**



Sherry Chowdhuary MRN: 000007877387

10/28/2019 EPRP DMC KPHC DEFAULT

**Today's Visit**

You saw JOSE L MAGANA MD, M.D. on Monday October 28, 2019.

**What's Next**

OCT 28 2019	Class Monday October 28 1:30 PM	HEALTH EDUCATION 14135 MAIN ST STE 301 HESPERIA CA 92345-8095 909-609-3000
NOV 4 2019	Class Monday November 4 1:30 PM	HEALTH EDUCATION 14135 MAIN ST STE 301 HESPERIA CA 92345-8095 909-609-3000
NOV 11 2019	Class Monday November 11 1:30 PM	HEALTH EDUCATION 14135 MAIN ST STE 301 HESPERIA CA 92345-8095 909-609-3000
NOV 18 2019	Class Monday November 18 1:30 PM	HEALTH EDUCATION 14135 MAIN ST STE 301 HESPERIA CA 92345-8095 909-609-3000

**Medications**

Common Medication Direction Abbreviations  
 PO = Orally, QD = Once/day, BID = Twice/day, TID = 3x/day, QID = 4x/day, PRN = as needed  
 QHS = Every night at bedtime, AC = Before meals, PC = After meals, c = With, s = Without

**Allergies as of 10/28/2019**

Reviewed by Summer, Sandra L on 3/27/2019

	Severity	Noted	Reaction Type	Reactions
Lisinopril Cough	Not Specified	12/08/2008		Other

**General Information**

**SKIP THE TRIP. Have our pharmacy come to you!**  
 New and refill prescriptions mailed to your home.



10/28/2019 - Telephone in EPRP DMC KPHC DEFAULT (continued)

**When using the mail order option for obtaining prescriptions:**

- **You must be able to wait 7 days** before starting a new, mail-order prescription. Medications needed before 7 days should be filled at the pharmacy. Ask the pharmacist if you have questions.
- You will need to have a **credit card** on file to use the mail-order option, unless you have dual medical coverage or have MediCal health benefits. You may bring a credit card to the pharmacy to be placed on file or enter while ordering on line.
- For most medications that are meant to be refilled every 30 days, filling the prescription by mail **you can obtain a 3-month supply** for just 2 months of copay!

**4 ways to receive prescriptions by mail:**

- If **checking-in at the Pharmacy**, ask for the mail order option to avoid waiting for the prescriptions to be filled. This is available only for medications not needed within the next 7 days.
- **Go to [kp.org/Rxrefill](http://kp.org/Rxrefill)**. After signing into [kp.org](http://kp.org), you will be brought to the Pharmacy Center.
- Use the **Kaiser Permanente app** for your mobile device. Find and download the app by searching for Kaiser Permanente on the Apple Store or the Google App Store.
- **Call (866) 206-2983** and be sure to have your medical record number and the prescription number located on the medication label ready when you call.

**You must be registered on KP.ORG to order prescriptions online or through the KP app.  
Not registered yet? Go to [KP.ORG/REGISTERNOW](http://KP.ORG/REGISTERNOW) to get started.**

**For questions, call member services at**  
[800-464-4000](tel:8004644000) or TTY 711  
[800-788-0616](tel:8007880616) (Spanish)  
[800-757-7585](tel:8007577585) (Chinese dialects)

**Hours**  
 Open 7 days a week  
 24 hours a day  
 Closed holidays

**Medicare members**  
[800-443-0815](tel:8004430815) or TTY 711

**Hours**  
 Open 7 days a week  
 from 8 a.m. to 8 p.m.

**Protect yourself from the flu. Get vaccinated.**

**10/28/2019 - Telephone in EPRP DMC KPHC DEFAULT (continued)**

The flu is a serious, contagious illness caused by influenza viruses. Anyone can get the flu. It can cause mild to severe illness. The best way to prevent the flu is by getting a flu shot each year. The CDC and Kaiser Permanente recommend everyone 6 months and older get a flu shot every year.

Flu shot clinics open in September. No appointment is necessary.

Flu shots are available at no charge to members at Kaiser Permanente medical facilities.

For information about hours, times, and locations, please visit [kp.org/flu](http://kp.org/flu) or call 1-866-70-NOFLU (1-866-706-6358).

Adults should participate in at least 30 minutes, and children at least 60 minutes, of moderate exercise (such as brisk walking) for five or more days each week, unless instructed otherwise by your provider. For more information on the health benefits of walking please refer to <http://www.everybodywalk.org>. THRIVE!

Register at [www.kp.org](http://www.kp.org) to email your physician, renew prescriptions, request appointments, learn more about your personal health, or obtain tips for healthy living!

Save money and time! Get your refills for home delivery at [www.kp.org/refill](http://www.kp.org/refill)

**END OF ENCOUNTER**

**10/28/2019 - Allied Health/Nurse Visit in HEALTH EDUCATION**

**Visit Information**

**Provider Information**

10/28/2019 - Allied Health/Nurse Visit in HEALTH EDUCATION (continued)

## Visit Information (continued)

## Encounter Provider

Rone, Shirley A (R.N.), R.N.

## Department

Name	Address	Phone
HEALTH EDUCATION	14135 MAIN ST STE 301 Hesperia CA 92345-8095	909-609-3000

## Reason for Visit

## Chief Complaint

- PATIENT EDUCATION (Living Well with Diabetes workshop Achieving Your Target Blood Sugar.)

## Visit Diagnosis

- HEALTH ADVICE, EDUCATION, OR COUNSELING [Z71.89]

## Clinical Notes

## Progress Notes

## Rone, Shirley A (R.N.), R.N. at 10/31/2019 1235

Author: Rone, Shirley A (R.N.), R.N.  
Filed: 10/31/2019 12:36 PM  
Status: Signed

Service: —  
Encounter Date: 10/28/2019  
Editor: Rone, Shirley A (R.N.), R.N. (REGISTERED NURSE)

Author Type: REGISTERED NURSE  
Creation Time: 10/31/2019 12:35 PM

10/31/2019 12:35 PM Sherry Chowdhuary is a 55 year old female who attended the Living Well with Diabetes workshop Achieving Your Target Blood Sugar.

The objectives of the group were to discuss the importance of regularly checking blood sugar, recognize when to check blood sugar, understand what affects blood sugar, explain how to treat low and high blood sugar, and describe how to check blood sugar. Participants created action plans for the upcoming week. An active break in this session provided an opportunity for members to be physically active, encouraging blood sugar control.

HGBA1C 12.7 09/27/2019

SHIRLEY A RONE RN  
Patient Educator

Electronically signed by Rone, Shirley A (R.N.), R.N. at 10/31/2019 12:36 PM

## Other Orders

## EDUCATIONAL ONLINE

## AMBULATORY CARE ONLINE EDUCATION PROGRAMS [1056288800] (Final result)

Electronically signed by: Rone, Shirley A (R.N.), R.N. on 10/31/19 1236

Status: Completed

Ordering user: Rone, Shirley A (R.N.), R.N. 10/31/19 1236

Authorized by: Magana, Jose L (M.D.), M.D.

Ordering mode: Standard

Cosigning events

**10/28/2019 - Allied Health/Nurse Visit in HEALTH EDUCATION (continued)****Other Orders (continued)**

Electronically cosigned by Magana, Jose L (M.D.), M.D. 11/02/19 1418 for Ordering  
 Frequency: Routine 10/31/19 - Class: Normal  
 Quantity: 1 Lab status: Final result  
 Diagnoses  
 HEALTH ADVICE, EDUCATION, OR COUNSELING [Z71.89]

**Provider Details**

Provider	NPI
Magana, Jose L (M.D.), M.D.	1821335118
Rone, Shirley A (R.N.), R.N.	—

**Questionnaire**

Question	Answer
Which Online Education Category?	Diabetes
Which Diabetes Program?	Diabetes - Type 2 (English and Spanish)
View by Date (Maximum 1 year):	1/29/2020

**Specimen Information**

ID	Type	Source	Collected By
ES20191031162 308-403	—	—	10/31/19 1323

**AMBULATORY CARE ONLINE EDUCATION PROGRAMS [1056288800] Resulted: 01/30/20 1708, Result status: Final result**

Order status: Completed Filed by: Interface, Scal\_Results\_A 01/30/20 1709  
 Collected by: 10/31/19 1323 Resulting lab: SCAL CVIS INTERFACE  
 Acknowledged by: Magana, Jose L (M.D.), M.D. on 01/31/20 0847

**Components**

Component	Value	Reference Range	Flag	Lab
ONLINE EDUCATION PROGRAM	DIABETES, TYPE 2	—	—	1640
ONLINE EDUCATION URL	https://www.my-emmi.com/startemmi	—	—	1640
ONLINE EDUCATION ACCESS CODE	11109121068	—	—	1640
ONLINE EDUCATION ISSUE DATE	Oct 31, 2019	—	—	1640
ONLINE EDUCATION START DATE	—	—	—	1640
ONLINE EDUCATION COMPLETION DATE	This program was not started and flagged as expired on: Jan 30, 2020	—	—	1640
ONLINE EDUCATION EXPIRATION DATE	Jan 29, 2020	—	—	1640
ONLINE EDUCATION PROGRAM STATUS	Expired	—	—	1640

**Testing Performed By**

Lab - Abbreviation	Name	Director	Address	Valid Date Range
1246 - Unknown	SCAL CVIS INTERFACE	Unknown	Unknown	09/03/09 0810 - Present
1640 - Unknown	EDUCATIONAL ONLINE	Unknown	Unknown	10/15/14 1134 - Present

**AMBULATORY CARE ONLINE EDUCATION PROGRAMS [1056288800] Resulted: 10/31/19 1323, Result status: In process**

**10/28/2019 - Allied Health/Nurse Visit in HEALTH EDUCATION (continued)****Other Orders (continued)**Order status: Completed  
Collected by: 10/31/19 1323Filed by: Interface, Scal\_Results\_A 10/31/19 1323  
Resulting lab: SCAL CVIS INTERFACE**Components**

Component	Value	Reference Range	Flag	Lab
ONLINE EDUCATION PROGRAM	DIABETES, TYPE 2	—	—	1640
ONLINE EDUCATION URL	https://www.my-emmi.com/startermi	—	—	1640
ONLINE EDUCATION ACCESS CODE	11109121068	—	—	1640
ONLINE EDUCATION ISSUE DATE	Oct 31, 2019	—	—	1640
ONLINE EDUCATION START DATE	—	—	—	1640
ONLINE EDUCATION COMPLETION DATE	—	—	—	1640
ONLINE EDUCATION EXPIRATION DATE	Jan 29, 2020	—	—	1640
ONLINE EDUCATION PROGRAM STATUS	Scheduled	—	—	1640

**Reviewed by**Magana, Jose L (M.D.), M.D. on 01/31/20 0847  
Magana, Jose L (M.D.), M.D. on 01/31/20 0847**Testing Performed By**

Lab - Abbreviation	Name	Director	Address	Valid Date Range
1246 - Unknown	SCAL CVIS INTERFACE	Unknown	Unknown	09/03/09 0810 - Present
1640 - Unknown	EDUCATIONAL ONLINE	Unknown	Unknown	10/15/14 1134 - Present

**Indications**

HEALTH ADVICE, EDUCATION, OR COUNSELING [Z71.89 (ICD-10-CM)]

**All Reviewers List**Magana, Jose L (M.D.), M.D. on 1/31/2020 08:47  
Magana, Jose L (M.D.), M.D. on 1/31/2020 08:47

**10/28/2019 - Allied Health/Nurse Visit in HEALTH EDUCATION (continued)**

**AFTER VISIT SUMMARY**



Sherry Chowdhuary MRN: 000007877387

10/28/2019 1:30 PM HEALTH EDUCATION

**Today's Visit**

You saw SHIRLEY A RONE RN, R.N. on Monday October 28, 2019.

**What's Next**

- NOV 4 2019 Class  
Monday November 4 1:30 PM  
HEALTH EDUCATION  
14135 MAIN ST  
STE 301  
HESPERIA CA 92345-8095  
909-609-3000
- NOV 11 2019 Class  
Monday November 11 1:30 PM  
HEALTH EDUCATION  
14135 MAIN ST  
STE 301  
HESPERIA CA 92345-8095  
909-609-3000
- NOV 13 2019 Procedure with DIANE C EVANS  
Wednesday November 13 11:30 AM  
FAMILY MEDICINE 1  
14011 PARK AVE  
VICTORVILLE CA 92392-2413  
833-574-2273
- NOV 18 2019 Class  
Monday November 18 1:30 PM  
HEALTH EDUCATION  
14135 MAIN ST  
STE 301  
HESPERIA CA 92345-8095  
909-609-3000

**Medications**

**New Orders**

Normal Orders This Visit  
AMBULATORY CARE ONLINE EDUCATION PROGRAMS [249432 Custom]

Common Medication Direction Abbreviations  
PO = Orally, QD = Once/day, BID = Twice/day, TID = 3x/day, QID = 4x/day, PRN = as needed  
QHS = Every night at bedtime, AC = Before meals, PC = After meals, c = With, s = Without

**Allergies as of 10/28/2019**

Reviewed by Bummer, Sandra L on 3/27/2019

	Severity	Noted	Reaction Type	Reactions
Lisinopril Cough	Not Specified	12/08/2008		Other

10/28/2019 - Allied Health/Nurse Visit in HEALTH EDUCATION (continued)

## General Information

### SKIP THE TRIP. Have our pharmacy come to you!

New and refill prescriptions mailed to your home.

#### When using the mail order option for obtaining prescriptions:

- **You must be able to wait 7 days** before starting a new, mail-order prescription. Medications needed before 7 days should be filled at the pharmacy. Ask the pharmacist if you have questions.
- You will need to have a **credit card** on file to use the mail-order option, unless you have dual medical coverage or have MediCal health benefits. You may bring a credit card to the pharmacy to be placed on file or enter while ordering on line.
- For most medications that are meant to be refilled every 30 days, filling the prescription by mail **you can obtain a 3-month supply** for just 2 months of copay!

#### 4 ways to receive prescriptions by mail:

- If **checking-in at the Pharmacy**, ask for the mail order option to avoid waiting for the prescriptions to be filled. This is available only for medications not needed within the next 7 days.
- **Go to [kp.org/Rxrefill](http://kp.org/Rxrefill)**. After signing into [kp.org](http://kp.org), you will be brought to the Pharmacy Center.
- Use the **Kaiser Permanente app** for your mobile device. Find and download the app by searching for Kaiser Permanente on the Apple Store or the Google App Store.
- **Call (866) 206-2983** and be sure to have your medical record number and the prescription number located on the medication label ready when you call.

**You must be registered on KP.ORG to order prescriptions online or through the KP app.  
Not registered yet? Go to [KP.ORG/REGISTERNOW](http://KP.ORG/REGISTERNOW) to get started.**

#### For questions, call member services at

[800-464-4000](tel:8004644000) or TTY 711

[800-788-0616](tel:8007880616) (Spanish)

[800-757-7585](tel:8007577585) (Chinese dialects)

#### Hours

Open 7 days a week

24 hours a day

Closed holidays

#### Medicare members

[800-443-0815](tel:8004430815) or TTY 711

#### Hours

Open 7 days a week

from 8 a.m. to 8 p.m.

**10/28/2019 - Allied Health/Nurse Visit in HEALTH EDUCATION (continued)****Protect yourself from the flu. Get vaccinated.**

The flu is a serious, contagious illness caused by influenza viruses. Anyone can get the flu. It can cause mild to severe illness. The best way to prevent the flu is by getting a flu shot each year. The CDC and Kaiser Permanente recommend everyone 6 months and older get a flu shot every year.

Flu shot clinics open in September. No appointment is necessary.

Flu shots are available at no charge to members at Kaiser Permanente medical facilities.

For information about hours, times, and locations, please visit [kp.org/flu](http://kp.org/flu) or call 1-866-70-NOFLU (1-866-706-6358).

Adults should participate in at least 30 minutes, and children at least 60 minutes, of moderate exercise (such as brisk walking) for five or more days each week, unless instructed otherwise by your provider. For more information on the health benefits of walking please refer to <http://www.everybodywalk.org>. THRIVE!

Register at [www.kp.org](http://www.kp.org) to email your physician, renew prescriptions, request appointments, learn more about your personal health, or obtain tips for healthy living!

Save money and time! Get your refills for home delivery at [www.kp.org/refill](http://www.kp.org/refill)

## Additional Information

Your healthcare team has prescribed an online education program for you. This program gives you accurate, easy to understand information about your condition or upcoming procedure.

To watch your program, go to STARTEMMI.COM from any personal computer or smartphone. You will be asked to enter the access code below and your date of birth for confirmation before viewing the program.

PROGRAM:  
ACCESS CODE:  
PLEASE VIEW BY:

Online education programs may be available in languages other than English. You can select alternate languages (if available) prior to viewing your program.



**10/28/2019 - Allied Health/Nurse Visit in HEALTH EDUCATION (continued)**

Additional Information (continued)

Need help accessing your online education program? Contact us at support@my-emmi.com or 866-294-3664. For questions and further information concerning the program content, please contact your provider's office.

**END OF ENCOUNTER**

**10/30/2019 - Office Visit in FAMILY MEDICINE**

**Visit Information**

**Provider Information**

10/30/2019 - Office Visit in FAMILY MEDICINE (continued)

## Visit Information (continued)

<b>Encounter Provider</b> Magana, Jose L (M.D.), M.D.	<b>Authorizing Provider</b> Magana, Jose L (M.D.), M.D.
--	--

## Department

Name	Address	Phone
FAMILY MEDICINE	14011 PARK AVE Victorville CA 92392-2413	833-574-2273

## Follow-up and Dispositions

## Level of Service

<b>Level of Service</b> OUTPT EST LEVEL 4
--

## Reason for Visit

## Chief Complaints

- SHOULDER PAIN (for 1 year )
- DIABETES CARE MANAGEMENT
- BACK PAIN (for 1 year )

## Visit Diagnoses

Name	Code	Chronic?
DECLINES INFLUENZA VACCINATION	Z28.20	No
DM 2	E11.9	Yes
RIGHT SHOULDER JOINT PAIN	M25.511	No
RIGHT TRAPEZIUS STRAIN, INIT	S46.811A	No

## Vitals

Vital Signs					Most recent update: 10/30/2019 9:02 AM
BP	Pulse	Temp	Resp	Ht	
128/63	60	98 °F (36.7 °C) (Temporal)	16	5' 1" (1.549 m)	
Wt	SpO2	BMI			
193 lb 9 oz (87.8 kg)	95%	36.57 kg/m <sup>2</sup>			

## Clinical Notes

## Nursing Note

Robert, Kamilah R. (L.V.N.), L.V.N. at 10/30/2019 10:18

Author: Robert, Kamilah R. (L.V.N.),  
L.V.N.  
Filed: 10/30/2019 10:18 AM  
Status: Signed

Service: —

Encounter Date: 10/30/2019  
Editor: Robert, Kamilah R. (L.V.N.), L.V.N. (LICENSED VOCATIONAL NURSE)

Author Type: LICENSED VOCATIONAL NURSE

Creation Time: 10/30/2019 10:18 AM

## Administrations This Visit

Ketorolac Inj 60 mg (TORADOL)

Admin Date	Action	Dose	Route	Administered By
10/30/2019	Given	60 mg	intraMUSCULAR	Robert, Kamilah R. (L.V.N.), L.V.N.

Medication(s) administered and entered into health connect.

Informed patient to remain in clinic 20 minutes, and report to nurse right away if patient experiences any numbness or tingling, itching or hives, or difficulty in breathing. Patient verbalizes understanding.

10/30/2019 - Office Visit in FAMILY MEDICINE (continued)

Clinical Notes (continued)

Electronically signed by Robert, Kamilah R. (L.V.N.), L.V.N. at 10/30/2019 10:18 AM

Robert, Kamilah R. (L.V.N.), L.V.N. at 10/30/2019 1019

Author: Robert, Kamilah R. (L.V.N.), L.V.N.	Service: —	Author Type: LICENSED VOCATIONAL NURSE
Filed: 10/30/2019 10:20 AM	Encounter Date: 10/30/2019	Creation Time: 10/30/2019 10:19 AM
Status: Signed	Editor: Robert, Kamilah R. (L.V.N.), L.V.N. (LICENSED VOCATIONAL NURSE)	

GLUCOSE, POCT

GLUCOSE: fasting 198 mg/dl

Sherry Chowdhuary is a 55 years old female

Reference Range

Fasting : 70 - 99 mg/dL

Random: 70 - 140 mg/dL

Neonatal (less than 30 days): 55 -115 mg/dL

Critical Values

Adult: less than 55 mg/dL and more than 400 mg/dL

Neonatal (Birth to 24 hrs): less than 35 mg/dL and more than 200 mg/dL

Neonatal (Older than 24 hrs to 30 days): less than 50 mg/dL and more than 200 mg/dL

Critical? NO

Date/Time: 10/30/2019 10:19 AM

Performed by: KAMILAH R. ROBERT LVN

HIGH DESERT MEDICAL OFFICES U

FAMILY MEDICINE

14011 PARK AVE

VICTORVILLE CA 92392-2413

833-574-2273

888-750-0036

LAB DIRECTOR: FONTANA - Victorville Med Office - Suk W. Park, MD

=====

Electronically signed by Robert, Kamilah R. (L.V.N.), L.V.N. at 10/30/2019 10:20 AM

Progress Notes

Magana, Jose L (M.D.), M.D. at 10/30/2019 1122

Author: Magana, Jose L (M.D.), M.D.	Service: —	Author Type: Physician
Filed: 10/30/2019 11:25 AM	Encounter Date: 10/30/2019	Creation Time: 10/30/2019 11:22 AM
Status: Signed	Editor: Magana, Jose L (M.D.), M.D. (Physician)	

Chief Complaint

10/30/2019 - Office Visit in FAMILY MEDICINE (continued)

## Clinical Notes (continued)

Patient presents with

- SHOULDER PAIN  
for 1 year
- DIABETES CARE MANAGEMENT
- BACK PAIN  
for 1 year

Patient is a 55 year old female who presents today for above

Right upper back and shoulder pain, ongoing one year, no trauma, states pain from upper back radiating to shoulder but shoulder rom intact

HGBA1C 12.7 09/27/2019 patient states was not aware she was diabetic, but had been following dm case manager prior with intermittent adherence, has not been taking metformin in past year

No additional issues brought up.

**Nursing Notes:**

Robert, Kamilah R. (L.V.N.), L.V.N. 10/30/2019 10:18 AM Signed

**Administrations This Visit**

Ketorolac Inj 60 mg (TORADOL)

Admin Date	Action	Dose	Route	Administered By
10/30/2019	Given	60 mg	intraMUSCULAR	Robert, Kamilah R. (L.V.N.), L.V.N.

Medication(s) administered and entered into health connect.

Informed patient to remain in clinic 20 minutes, and report to nurse right away if patient experiences any numbness or tingling, itching or hives, or difficulty in breathing. Patient verbalizes understanding.

Robert, Kamilah R. (L.V.N.), L.V.N. 10/30/2019 10:20 AM Signed

GLUCOSE, POCT

GLUCOSE: fasting 198 mg/dl

Sherry Chowdhuary is a 55 years old female

**Reference Range**

Fasting : 70 - 99 mg/dL

Random: 70 - 140 mg/dL

Neonatal (less than 30 days): 55 -115 mg/dL

**Critical Values**

Adult: less than 55 mg/dL and more than 400 mg/dL

Neonatal (Birth to 24 hrs): less than 35 mg/dL and more than 200 mg/dL

Neonatal (Older than 24 hrs to 30 days): less than 50 mg/dL and more than 200 mg/dL

Critical? NO

10/30/2019 - Office Visit in FAMILY MEDICINE (continued)

## Clinical Notes (continued)

Date/Time: 10/30/2019 10:19 AM  
Performed by: KAMILAH R. ROBERT LVNHIGH DESERT MEDICAL OFFICES U  
FAMILY MEDICINE  
14011 PARK AVE  
VICTORVILLE CA 92392-2413  
833-574-2273  
888-750-0036LAB DIRECTOR: FONTANA - Victorville Med Office - Suk W. Park, MD  
=====

## Patient Active Problem List:

HYPERLIPIDEMIA  
ESSENTIAL HYPERTENSION  
ABNL PAP SMEAR, POSITIVE DNA TEST FOR HPV IN LOW RISK PATIENT.  
IRON DEFICIENCY ANEMIA  
CHRONIC LOW BACK PAIN > 3 MONTHS  
MAJOR DEPRESSIVE DISORDER, SINGLE EPISODE, MODERATE  
OCCUPATIONAL PROBLEM..  
DECLINES VACCINATION  
LOCALIZED SWELLING ON SKIN  
HX OF BARIATRIC SURGERY  
HX OF CHOLECYSTECTOMY  
CASE / CARE MGMT, POSTOP BARIATRIC PROGRAM  
DM 2  
IRON DEFICIENCY WO ANEMIA  
OBESITY, BMI 35-39.9, ADULT

## Outpatient Medications Marked as Taking for the 10/30/19 encounter (Office Visit) with Magana, Jose L (M.D.), M.D.

Medication	Sig
• metFORMIN (GLUCOPHAGE XR) 500 mg Oral 24hr SR Tab	Take 2 tablet by mouth daily with evening meal
• blood sugar diagnostic (ONETOUCH VERIO) Misc Strips	Check your blood sugar 2 times a day (Every morning before breakfast and every evening before dinner)
• Baclofen (LIORESAL) 10 mg Oral Tab	0.5 TAB PO TID
• Acetaminophen (TYLENOL) 500 mg Oral Tab	2 TABS PO Q8H PRN PAIN OR FEVER. DO NOT EXCEED 6 TABLETS IN 24 HOURS
• NIFEdipine (PROCARDIA XL/NIFEDICAL XL) 60 mg Oral TR24 SR TAB	Take 2 tablets by mouth daily
• Atenolol (TENORMIN) 25 mg Oral Tab	Take 2 tablets by mouth 2 times a day
• Losartan (COZAAR) 50 mg Oral Tab	Take 1 tablet by mouth daily for hypertension
• ONETOUCH DELICA LANCETS 30 gauge Misc Misc	Use as directed to test blood sugar. For use with Delica Lancing device

10/30/2019 - Office Visit in FAMILY MEDICINE (continued)

## Clinical Notes (continued)

## Social History

Tobacco Use	
Smoking Status	Never Smoker
Smokeless Tobacco	Never Used

BP 128/63 | Pulse 60 | Temp 98 °F (36.7 °C) (Temporal) | Resp 16 | Ht 5' 1" (1.549 m) | Wt 193 lb 9 oz (87.8 kg) | SpO2 95% | BMI 36.57 kg/m<sup>2</sup>

## Physical Exam

## Musculoskeletal:

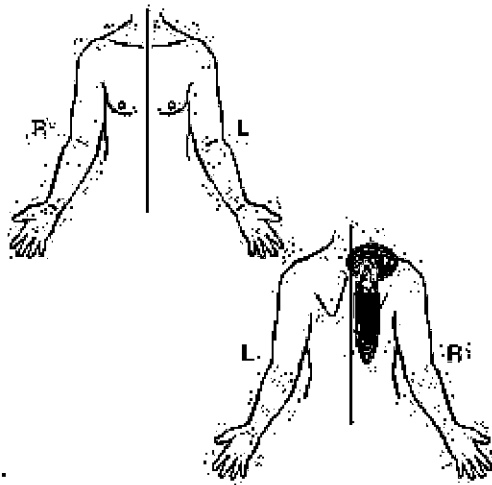

## Arms:

ttp as shown, neck and right shoulder rom intact

## Assessment and Plan:

DECLINES INFLUENZA VACCINATION

## DM 2

Note: increase metformin to 1000mg daily, f/u dm case manager, advised dm2 goal for control but must continue meds unless otherwise instructed, stated understanding

Plan: METFORMIN 500 MG ORAL 24HR SR TAB  
ONETOUCH VERIO MISC STRIPS  
GLUCOSE, POCT, GLUCOMETER, FDA APPROVED

RIGHT SHOULDER JOINT PAIN  
RIGHT TRAPEZIUS STRAIN, INIT

Note: supportive care, if not better advised f/u and consider phys therapy

Plan: XR RIGHT SHOULDER 3 VIEWS W WEST POINT  
BACLOFEN 10 MG ORAL TAB  
KETOROLAC 60 MG/2 ML IM SOLN  
ACETAMINOPHEN 500 MG ORAL TAB

10/30/2019 - Office Visit in FAMILY MEDICINE (continued)

## Clinical Notes (continued)

Pt advised to return if worse or not doing better. Pt was warned to go the emergency department for any severe or unexpected symptoms as well as any drastic changes in condition. After visit summary was given to the patient and all orders were again explained at checkout. All patient questions were answered and patient verbalized an understanding of the plan.

Jose L. Magana, MD  
Family Medicine  
10/30/2019 11:23 AM

Electronically signed by Magana, Jose L (M.D.), M.D. at 10/30/2019 11:25 AM

## Labs

## GLUCOSE, POCT, GLUCOMETER, FDA APPROVED [1055771923] (Final result)

Electronically signed by: Magana, Jose L (M.D.), M.D. on 10/30/19 0937 Status: Completed  
 Ordering user: Magana, Jose L (M.D.), M.D. 10/30/19 0937 Authorized by: Magana, Jose L (M.D.), M.D.  
 Ordering mode: Standard  
 Frequency: STAT 10/30/19 - Class: Point of Care Test  
 Quantity: 1 Lab status: Final result  
 Diagnoses  
 DM 2 [E11.9]

## Provider Details

Provider	NPI
Magana, Jose L (M.D.), M.D.	1821335118

## Specimen Information

ID	Type	Source	Collected By
—	—	BLOOD	—

GLUCOSE, POCT, GLUCOMETER, FDA APPROVED [1055771923]  
(Abnormal)

Resulted: 10/30/19 1020, Result status: Final result

Order status: Completed Filed by: Robert, Kamilah R. (L.V.N.), L.V.N. 10/30/19 1020  
 Collected by:  
 Narrative:  
 GLUCOSE, POCT

GLUCOSE: fasting 198 mg/dl

Sherry Chowdhuary is a 55 years old female

Reference Range  
 Fasting : 70 - 99 mg/dL  
 Random: 70 - 140 mg/dL  
 Neonatal (less than 30 days): 55 -115 mg/dL

## Critical Values

Adult: less than 55 mg/dL and more than 400 mg/dL  
 Neonatal (Birth to 24 hrs): less than 35 mg/dL and more than 200 mg/dL  
 Neonatal (Older than 24 hrs to 30 days): less than 50 mg/dL and more than 200 mg/dL  
 Critical? NO

Date/Time: 10/30/2019 10:19 AM  
 Performed by: KAMILAH R. ROBERT LVN

**10/30/2019 - Office Visit in FAMILY MEDICINE (continued)**

**Labs (continued)**

HIGH DESERT MEDICAL OFFICES U  
FAMILY MEDICINE  
14011 PARK AVE  
VICTORVILLE CA 92392-2413  
833-574-2273  
888-750-0036

LAB DIRECTOR: FONTANA - Victorville Med Office - Suk W. Park, MD  
=====

Acknowledged by: Magana, Jose L (M.D.), M.D. on 10/30/19 1139

**Recipients**

Magana, Jose L (M.D.), M.D.

Added By?	Delivery Method	Outcome	Message ID	Address Source
Scheme	In Basket	Result sent	477234242	Primary Address

**Indications**

DM 2 [E11.9 (ICD-10-CM)]

**All Reviewers List**

Magana, Jose L (M.D.), M.D. on 10/30/2019 11:39  
Magana, Jose L (M.D.), M.D. on 10/30/2019 11:39

**CBC NO DIFFERENTIAL [1055783627] (Discontinued)**

Electronically signed by: Magana, Jose L (M.D.), M.D. on 10/30/19 0956 Status: Discontinued  
 Ordering user: Magana, Jose L (M.D.), M.D. 10/30/19 0956 Authorized by: Magana, Jose L (M.D.), M.D.  
 Ordering mode: Standard  
 Frequency: Routine 10/30/19 - Class: Normal  
 Quantity: 1 Discontinued by: Interface, Scal\_ Lab 02/01/20 1840 [Other (Pt. did not present for lab)]

Diagnoses  
DM 2 [E11.9]

**Provider Details**

Provider	NPI
Magana, Jose L (M.D.), M.D.	1821335118

**Specimen Information**

ID	Type	Source	Collected By
—	—	BLOOD	—

**Indications**

DM 2 [E11.9 (ICD-10-CM)]

**Indications**

DM 2 [E11.9 (ICD-10-CM)]

**ELECTROLYTE PANEL (NA, K, CL, CO2) [1055783628] (Discontinued)**

Electronically signed by: Magana, Jose L (M.D.), M.D. on 10/30/19 0956 Status: Discontinued  
 Ordering user: Magana, Jose L (M.D.), M.D. 10/30/19 0956 Authorized by: Magana, Jose L (M.D.), M.D.  
 Ordering mode: Standard



**10/30/2019 - Office Visit in FAMILY MEDICINE (continued)****Labs (continued)**Frequency: Routine 10/30/19 -  
Quantity: 1Class: Normal  
Discontinued by: Interface, Scal\_Lab 02/01/20 1840 [Other (Pt. did not present for lab)]Diagnoses  
DM 2 [E11.9]**Provider Details**

Provider	NPI
Magana, Jose L (M.D.), M.D.	1821335118

**Specimen Information**

ID	Type	Source	Collected By
—	—	BLOOD	—

**Indications**

DM 2 [E11.9 (ICD-10-CM)]

**Indications**

DM 2 [E11.9 (ICD-10-CM)]

**CREATININE [1055783629] (Discontinued)**

Electronically signed by: Magana, Jose L (M.D.), M.D. on 10/30/19 0956

Status: Discontinued

Ordering user: Magana, Jose L (M.D.), M.D. 10/30/19 0956

Authorized by: Magana, Jose L (M.D.), M.D.

Ordering mode: Standard

Frequency: Routine 10/30/19 -

Class: Normal

Quantity: 1

Discontinued by: Interface, Scal\_Lab 02/01/20 1840 [Other (Pt. did not present for lab)]

Diagnoses

DM 2 [E11.9]

**Provider Details**

Provider	NPI
Magana, Jose L (M.D.), M.D.	1821335118

**Specimen Information**

ID	Type	Source	Collected By
—	—	BLOOD	—

**Indications**

DM 2 [E11.9 (ICD-10-CM)]

**Indications**

DM 2 [E11.9 (ICD-10-CM)]

**ALT [1055783630] (Discontinued)**

Electronically signed by: Magana, Jose L (M.D.), M.D. on 10/30/19 0956

Status: Discontinued

Ordering user: Magana, Jose L (M.D.), M.D. 10/30/19 0956

Authorized by: Magana, Jose L (M.D.), M.D.

Ordering mode: Standard

Frequency: Routine 10/30/19 -

Class: Normal

Quantity: 1

Discontinued by: Interface, Scal\_Lab 02/01/20 1840 [Other (Pt. did not present for lab)]

Diagnoses

DM 2 [E11.9]

**Provider Details**

Provider	NPI
Magana, Jose L (M.D.), M.D.	1821335118

**Specimen Information**

## 10/30/2019 - Office Visit in FAMILY MEDICINE (continued)

## Labs (continued)

ID	Type	Source	Collected By
—	—	BLOOD	—

## Indications

DM 2 [E11.9 (ICD-10-CM)]

## Indications

DM 2 [E11.9 (ICD-10-CM)]

## LIPID PANEL [1055783631] (Discontinued)

Electronically signed by: **Magana, Jose L (M.D.), M.D. on 10/30/19 0956** Status: **Discontinued**  
 Ordering user: Magana, Jose L (M.D.), M.D. 10/30/19 0956 Authorized by: Magana, Jose L (M.D.), M.D.  
 Ordering mode: Standard  
 Frequency: Routine 10/30/19 - Class: Normal  
 Quantity: 1 Discontinued by: Interface, Scal\_Lab 02/01/20 1840 [Other (Pt. did not present for lab)]

Diagnoses  
 DM 2 [E11.9]

## Provider Details

Provider	NPI
Magana, Jose L (M.D.), M.D.	1821335118

## Specimen Information

ID	Type	Source	Collected By
—	—	BLOOD	—

## Indications

DM 2 [E11.9 (ICD-10-CM)]

## Indications

DM 2 [E11.9 (ICD-10-CM)]

## TSH [1055783632] (Discontinued)

Electronically signed by: **Magana, Jose L (M.D.), M.D. on 10/30/19 0956** Status: **Discontinued**  
 Ordering user: Magana, Jose L (M.D.), M.D. 10/30/19 0956 Authorized by: Magana, Jose L (M.D.), M.D.  
 Ordering mode: Standard  
 Frequency: Routine 10/30/19 - Class: Normal  
 Quantity: 1 Discontinued by: Interface, Scal\_Lab 02/01/20 1840 [Other (Pt. did not present for lab)]

Diagnoses  
 DM 2 [E11.9]

## Provider Details

Provider	NPI
Magana, Jose L (M.D.), M.D.	1821335118

## Specimen Information

ID	Type	Source	Collected By
—	—	BLOOD	—

## Indications

DM 2 [E11.9 (ICD-10-CM)]

## Indications

DM 2 [E11.9 (ICD-10-CM)]

## 10/30/2019 - Office Visit in FAMILY MEDICINE (continued)

## Labs (continued)

## HEMOGLOBIN A1C, DIABETIC MONITORING [1055783633] (Discontinued)

Electronically signed by: Magana, Jose L (M.D.), M.D. on 10/30/19 0956 Status: Discontinued  
 Ordering user: Magana, Jose L (M.D.), M.D. 10/30/19 0956 Authorized by: Magana, Jose L (M.D.), M.D.  
 Ordering mode: Standard  
 Frequency: Routine 10/30/19 - Class: Normal  
 Quantity: 1 Discontinued by: Interface, Scal\_Lab 02/01/20 1840 [Other (Pt. did not present for lab)]

Diagnoses  
 DM 2 [E11.9]

## Provider Details

Provider	NPI
Magana, Jose L (M.D.), M.D.	1821335118

## Specimen Information

ID	Type	Source	Collected By
—	—	BLOOD	—

## Indications

DM 2 [E11.9 (ICD-10-CM)]

## Indications

DM 2 [E11.9 (ICD-10-CM)]

## VITAMIN D, 25-HYDROXY [1055783634] (Discontinued)

Electronically signed by: Magana, Jose L (M.D.), M.D. on 10/30/19 0956 Status: Discontinued  
 Ordering user: Magana, Jose L (M.D.), M.D. 10/30/19 0956 Authorized by: Magana, Jose L (M.D.), M.D.  
 Ordering mode: Standard  
 Frequency: Routine 10/30/19 - Class: Normal  
 Quantity: 1 Discontinued by: Interface, Scal\_Lab 02/01/20 1840 [Other (Pt. did not present for lab)]

Diagnoses  
 DM 2 [E11.9]

## Provider Details

Provider	NPI
Magana, Jose L (M.D.), M.D.	1821335118

## Specimen Information

ID	Type	Source	Collected By
—	—	BLOOD	—

## Indications

DM 2 [E11.9 (ICD-10-CM)]

## Indications

DM 2 [E11.9 (ICD-10-CM)]

## Imaging

## Imaging

## XR RIGHT SHOULDER 3 VIEWS W WEST POINT [1055771681] (Discontinued)

Electronically signed by: Magana, Jose L (M.D.), M.D. on 10/30/19 0936 Status: Discontinued  
 Ordering user: Magana, Jose L (M.D.), M.D. 10/30/19 0936 Authorized by: Magana, Jose L (M.D.), M.D.  
 Ordering mode: Standard  
 Frequency: Routine 10/30/19 - Class: Normal  
 Quantity: 1 Discontinued by: Interface, Scal\_Radiology 01/28/20 1201 [Other

**10/30/2019 - Office Visit in FAMILY MEDICINE (continued)**

**Imaging (continued)**

(Expired Order for DKAâ€Pt. failed to keep appt.; Unable to reschedule. REORDER if still required. )]

**Diagnoses**

RIGHT SHOULDER JOINT PAIN [M25.511]  
RIGHT TRAPEZIUS STRAIN, INIT [S46.811A]

**Provider Details**

Provider	NPI
Magana, Jose L (M.D.), M.D.	1821335118

Order comments: Reason: right shoulder pain

**Indications**

RIGHT SHOULDER JOINT PAIN [M25.511 (ICD-10-CM)]  
RIGHT TRAPEZIUS STRAIN, INIT [S46.811A (ICD-10-CM)]

## 10/30/2019 - Office Visit in FAMILY MEDICINE (continued)

## Other Orders

## Medications

**Ketorolac Inj 60 mg (TORADOL) [1055771684] (Completed)**

Electronically signed by: Magana, Jose L (M.D.), M.D. on 10/30/19 0936 Status: Completed  
 Ordering user: Magana, Jose L (M.D.), M.D. 10/30/19 0936 Ordering provider: Magana, Jose L (M.D.), M.D.  
 Authorized by: Magana, Jose L (M.D.), M.D. Ordering mode: Standard  
 Frequency: Routine X1 10/30/19 0945 - 1 occurrence Class: Back Office  
 Diagnoses  
 RIGHT SHOULDER JOINT PAIN [M25.511]  
 RIGHT TRAPEZIUS STRAIN, INIT [S46.811A]

**Provider Details**

Provider	NPI
Magana, Jose L (M.D.), M.D.	1821335118

**Indications**

RIGHT SHOULDER JOINT PAIN [M25.511 (ICD-10-CM)]  
 RIGHT TRAPEZIUS STRAIN, INIT [S46.811A (ICD-10-CM)]

**Acetaminophen (TYLENOL) 500 mg Oral Tab [1055771685] (Discontinued)**

Electronically signed by: Magana, Jose L (M.D.), M.D. on 10/30/19 0936 Status: Discontinued  
 Ordering user: Magana, Jose L (M.D.), M.D. 10/30/19 0936 Authorized by: Magana, Jose L (M.D.), M.D.  
 Ordering mode: Standard  
 Frequency: Routine 10/30/19 - 07/07/20 Class: Fill Now  
 Discontinued by: Magana, Jose L (M.D.), M.D. 07/07/20 1402  
 Diagnoses  
 RIGHT TRAPEZIUS STRAIN, INIT [S46.811A]  
 RIGHT SHOULDER JOINT PAIN [M25.511]

**Provider Details**

Provider	NPI
Magana, Jose L (M.D.), M.D.	1821335118

**Questionnaire**

Question	Answer
Is this medication for a workers' compensation condition?	No

**Indications**

RIGHT TRAPEZIUS STRAIN, INIT [S46.811A (ICD-10-CM)]  
 RIGHT SHOULDER JOINT PAIN [M25.511 (ICD-10-CM)]

**metFORMIN (GLUCOPHAGE XR) 500 mg Oral 24hr SR Tab [1055765622] (Discontinued)**

Electronically signed by: Magana, Jose L (M.D.), M.D. on 10/30/19 0926 Status: Discontinued  
 Ordering user: Magana, Jose L (M.D.), M.D. 10/30/19 0926 Authorized by: Magana, Jose L (M.D.), M.D.  
 Ordering mode: Standard  
 Frequency: Routine 10/30/19 - 02/25/20 Class: Fill Now  
 Discontinued by: Magana, Jose L (M.D.), M.D. 02/25/20 1409 [Continue Therapy]  
 Diagnoses  
 DM 2 [E11.9]

**Provider Details**

Provider	NPI
Magana, Jose L (M.D.), M.D.	1821335118

**Questionnaire**

Question	Answer
Is this medication for a workers' compensation condition?	No

Admin instructions: Do not chew or crush  
 Reordered from: metFORMIN (GLUCOPHAGE XR) 500 mg Oral 24hr SR Tab

10/30/2019 - Office Visit in FAMILY MEDICINE (continued)

## Other Orders (continued)

## Indications

DM 2 [E11.9 (ICD-10-CM)]

**Baclofen (LIORESAL) 10 mg Oral Tab [1055771683] (Discontinued)**

Electronically signed by: Magana, Jose L (M.D.), M.D. on 10/30/19 0936 Status: Discontinued

Ordering user: Magana, Jose L (M.D.), M.D. 10/30/19 0936 Authorized by: Magana, Jose L (M.D.), M.D.

Ordering mode: Standard

Frequency: Routine 10/30/19 - 04/14/20

Class: Fill Now

Discontinued by: Magana, Jose L (M.D.), M.D. 04/14/20 0923

## Diagnoses

RIGHT SHOULDER JOINT PAIN [M25.511]

RIGHT TRAPEZIUS STRAIN, INIT [S46.811A]

## Provider Details

Provider	NPI
Magana, Jose L (M.D.), M.D.	1821335118

## Questionnaire

Question	Answer
Is this medication for a workers' compensation condition?	No

## Indications

RIGHT SHOULDER JOINT PAIN [M25.511 (ICD-10-CM)]

RIGHT TRAPEZIUS STRAIN, INIT [S46.811A (ICD-10-CM)]

**blood sugar diagnostic (ONETOUCH VERIO TEST STRIPS) Misc Strips [1055771682] (Active)**

Electronically signed by: Magana, Jose L (M.D.), M.D. on 10/30/19 0936 Status: Active

Ordering user: Magana, Jose L (M.D.), M.D. 10/30/19 0936 Authorized by: Magana, Jose L (M.D.), M.D.

Ordering mode: Standard

Frequency: Routine 10/30/19 - 08/21/23 2359

Class: Fill Now

## Diagnoses

DM 2 [E11.9]

## Provider Details

Provider	NPI
Magana, Jose L (M.D.), M.D.	1821335118

## Questionnaire

Question	Answer
Is this medication for a workers' compensation condition?	No

## Status

Interface, Scal Pharmacy 08/20/21 1540 (End: 10/29/21 2359 to 08/21/23 2359)

Reordered from: blood sugar diagnostic (ONETOUCH VERIO) Misc Strips

## Indications

DM 2 [E11.9 (ICD-10-CM)]

**10/30/2019 - Office Visit in FAMILY MEDICINE (continued)**

**AFTER VISIT SUMMARY**



Sherry Chowdhuary MRN: 000007877387

10/30/2019 9:10 AM FAMILY MEDICINE

**What's Next**

OCT 30 2019	Procedure with DIANE C EVANS Wednesday October 30 10:10 AM	FAMILY MEDICINE 1 14011 PARK AVE VICTORVILLE CA 92392-2413 833-574-2273
NOV 4 2019	Class Monday November 4 1:30 PM	HEALTH EDUCATION 14135 MAIN ST STE 301 HESPERIA CA 92345-8095 909-609-3000
NOV 11 2019	Class Monday November 11 1:30 PM	HEALTH EDUCATION 14135 MAIN ST STE 301 HESPERIA CA 92345-8095 909-609-3000
NOV 18 2019	Class Monday November 18 1:30 PM	HEALTH EDUCATION 14135 MAIN ST STE 301 HESPERIA CA 92345-8095 909-609-3000

**Today's Visit**

You saw JOSE L MAGANA MD, M.D. on Wednesday October 30, 2019. The following issues were addressed:

- PATIENT DECLINES INFLUENZA VACCINATION
- DIABETES TYPE 2
- RIGHT SHOULDER JOINT PAIN
- TRAPEZIUS (NECK AND SHOULDER) STRAIN

Blood Pressure <b>128/63</b>	BMI <b>36.57</b>
Weight <b>193 lb 9 OZ</b>	Height <b>5' 1"</b>
Temperature (Temporal) <b>98 °F</b>	Pulse <b>60</b>
Respiration <b>16</b>	Oxygen Saturation <b>95%</b>

**Medications**

**NEW Medications**

metFORMIN (GLUCOPHAGE XR) 500 mg Oral 24hr SR Tab  
 blood sugar diagnostic (ONETOUCH VERIO) Misc Strips  
 8aclofen (LIORESAL) 10 mg Oral Tab  
 Acetaminophen (TYLENOL) 500 mg Oral Tab

Medications Given  
 Ketorolac (TORADOL) Last given at 9:56 AM

**Clinic Administered Medications Ordered**

**This Visit**

Ketorolac Inj 60 mg (TORADOL)

## 10/30/2019 - Office Visit in FAMILY MEDICINE (continued)

## Visit Medication List

Patient reported, restarted, and new medications relevant to this visit. This may not reflect all medications the patient is taking.

	Dosage
metFORMIN (GLUCOPHAGE XR) 500 mg Oral 24hr SR Tab (Taking)	Take 2 tablet by mouth daily with evening meal
blood sugar diagnostic (ONETOUCH VERIO) Misc Strips (Taking)	Check your blood sugar 2 times a day (Every morning before breakfast and every evening before dinner)
Baclofen (LIORESAL) 10 mg Oral Tab (Taking)	0.5 TAB PO TID
Acetaminophen (TYLENOL) 500 mg Oral Tab (Taking)	2 TABS PO Q8H PRN PAIN OR FEVER. DO NOT EXCEED 6 TABLETS IN 24 HOURS
NIFEdipine (PROCARDIA XL/NIFEDICAL XL) 60 mg Oral TR24 SR TAB (Taking)	Take 2 tablets by mouth daily
Atenolol (TENORMIN) 25 mg Oral Tab (Taking)	Take 2 tablets by mouth 2 times a day
Losartan (COZAAR) 50 mg Oral Tab (Taking)	Take 1 tablet by mouth daily for hypertension
ONETOUCH DELICA LANCETS 30 gauge Misc (Taking)	Use as directed to test blood sugar. For use with Delica Lancing device

## New Orders

## Normal Orders This Visit

Future Labs/Procedures	No Sooner Than	No Later Than
GLUCOSE, POCT, GLUCOMETER, FDA APPROVED [82962 CPT(R)]		
XR RIGHT SHOULDER 3 VIEWS W WEST POINT [73030 CPT(R)]		
ALT [84460 CPT(R)]	1/1/2020	1/31/2020
C8C NO DIFFERENTIAL [85027 CPT(R)]	1/1/2020	1/31/2020
CREATININE [82565 CPT(R)]	1/1/2020	1/31/2020
ELECTROLYTE PANEL (NA, K, CL, CO2) [80051 CPT(R)]	1/1/2020	1/31/2020
HEMOGLOBIN A1C, DIABETIC MONITORING [83036 CPT(R)]	1/1/2020	1/31/2020
LIPID PANEL [250613 Custom]	1/1/2020	1/31/2020
TSH [84443 CPT(R)]	1/1/2020	1/31/2020
VITAMIN D, 25-HYDROXY [82306 CPT(R)]	1/1/2020	1/31/2020

## Common Medication Direction Abbreviations

PO = Orally, QD = Once/day, BID = Twice/day, TID = 3x/day, QID = 4x/day, PRN = as needed  
QHS = Every night at bedtime, AC = Before meals, PC = After meals, c = With, s = Without

## Allergies as of 10/30/2019

Reviewed by Robert, Kamilah R. (L.V.N.), L.V.N. on 10/30/2019

	Severity	Noted	Reaction Type	Reactions
Lisinopril	Not Specified	12/08/2008		Other



## 10/30/2019 - Office Visit in FAMILY MEDICINE (continued)

Allergies as of 10/30/2019 (continued)

Reviewed by Robert, Kamilah R. (L.V.N.), L.V.N. on 10/30/2019

	Severity	Noted	Reaction Type	Reactions
Cough				

**General Information****SKIP THE TRIP. Have our pharmacy come to you!**

New and refill prescriptions mailed to your home.

**When using the mail order option for obtaining prescriptions:**

- **You must be able to wait 7 days** before starting a new, mail-order prescription. Medications needed before 7 days should be filled at the pharmacy. Ask the pharmacist if you have questions.
- You will need to have a **credit card** on file to use the mail-order option, unless you have dual medical coverage or have MediCal health benefits. You may bring a credit card to the pharmacy to be placed on file or enter while ordering on line.
- For most medications that are meant to be refilled every 30 days, filling the prescription by mail **you can obtain a 3-month supply** for just 2 months of copay!

**4 ways to receive prescriptions by mail:**

- If **checking-in at the Pharmacy**, ask for the mail order option to avoid waiting for the prescriptions to be filled. This is available only for medications not needed within the next 7 days.
- **Go to kp.org/Rxrefill**. After signing into kp.org, you will be brought to the Pharmacy Center.
- Use the **Kaiser Permanente app** for your mobile device. Find and download the app by searching for Kaiser Permanente on the Apple Store or the Google App Store.
- **Call (866) 206-2983** and be sure to have your medical record number and the prescription number located on the medication label ready when you call.

**You must be registered on KP.ORG to order prescriptions online or through the KP app.  
Not registered yet? Go to KP.ORG/REGISTERNOW to get started.**

**For questions, call member services at**

800-464-4000 or TTY 711  
800-788-0616 (Spanish)  
800-757-7585 (Chinese dialects)

**Hours**

Open 7 days a week  
 24 hours a day  
 Closed holidays

**Medicare members**

800-443-0815 or TTY 711

**Hours**

Open 7 days a week  
 from 8 a.m. to 8 p.m.

**10/30/2019 - Office Visit in FAMILY MEDICINE (continued)**

**Protect yourself from the flu. Get vaccinated.**

The flu is a serious, contagious illness caused by influenza viruses. Anyone can get the flu. It can cause mild to severe illness. The best way to prevent the flu is by getting a flu shot each year. The CDC and Kaiser Permanente recommend everyone 6 months and older get a flu shot every year.

Flu shot clinics open in September. No appointment is necessary.

Flu shots are available at no charge to members at Kaiser Permanente medical facilities.

For information about hours, times, and locations, please visit [kp.org/flu](http://kp.org/flu) or call 1-866-70-NOFLU (1-866-706-6358).

Adults should participate in at least 30 minutes, and children at least 60 minutes, of moderate exercise (such as brisk walking) for five or more days each week, unless instructed otherwise by your provider. For more information on the health benefits of walking please refer to <http://www.everybodywalk.org>. THRIVE!

Register at [www.kp.org](http://www.kp.org) to email your physician, renew prescriptions, request appointments, learn more about your personal health, or obtain tips for healthy living!

Save money and time! Get your refills for home delivery at [www.kp.org/refill](http://www.kp.org/refill)

**END OF ENCOUNTER**

**10/30/2019 - Allied Health/Nurse Visit in FAMILY MEDICINE 1**

**Visit Information**

**Provider Information**

10/30/2019 - Allied Health/Nurse Visit in FAMILY MEDICINE 1 (continued)

## Visit Information (continued)

## Encounter Provider

Evans, Diane C

## Department

Name	Address	Phone
FAMILY MEDICINE 1	14011 PARK AVE Victorville CA 92392-2413	833-574-2273

## Reason for Visit

## Chief Complaint

- DIABETIC RETINOPATHY SCREENING

## Visit Diagnosis

- SCREENING FOR DIABETIC RETINOPATHY [Z13.5]

## Clinical Notes

## Progress Notes

Evans, Diane C at 10/30/2019 1034

Author: Evans, Diane C  
 Filed: 10/30/2019 10:59 AM  
 Status: Signed

Service: —  
 Encounter Date: 10/30/2019  
 Editor: Evans, Diane C (CLINIC ASSISTANT)

Author Type: CLINIC ASSISTANT  
 Creation Time: 10/30/2019 10:34 AM

## Physical Exam

RETINOPATHY SCREENING NSG SCAL

Department Code: EYE

PCP LOCATION:

Magana, Jose L (M.D.)

14011 PARK AVENUE

VICTORVILLE CA 92392-2413

Images taken on Camera: vic mob 1

Patient came in for Diabetic Retinopathy screening photo and performed 10/30/2019.

Questionnaire completed, verified need for Diabetic Retinal Photo yes.

Dilation: Pupils were dilated OU, with one drop of Mydracyl/Tropicamide 0.5% at 955am o'clock.

Precautions were reviewed with patient.

Patient responded well to dilation and Diabetic Retinal Photo Screening.

DIABETIC: yes

YEARS: 2018

INSULIN: no

ARE YOU OR COULD YOU BE PREGNANT: no

ARE YOU WEARING CONTACT LENSES TODAY: no

PRESCRIPTION EYE DROPS: no

10/30/2019 - Allied Health/Nurse Visit in FAMILY MEDICINE 1 (continued)

Clinical Notes (continued)

HGBA1C 12.7 09/27/2019

Patient advised he/she would receive a letter or phone call in 7-10 business days.

## PROACTIVE CARE ACTIONS

Proactive Office Encounter Actions: ---DIABETES---

Diabetic Member: Retinal (fundus) photography order and v-code staged

Pro care gaps addressed at primary care physican apt

Flu shot declined

Diane Evans MEDICAL ASSISTANT

10:34 AM

Electronically signed by Evans, Diane C at 10/30/2019 10:59 AM

## Other Orders

## Eye Procedures

**REMOTE IMAGING FOR RETINAL SCREENING W ANALYSIS AND REPORT UNDER PHYS SUPERVISION [1055809128]**  
(Active)

Electronically signed by: Program, Complete Care on 11/15/18 2147	Status: Active
Ordering user: Program, Complete Care 11/15/18 2147	Authorized by: Fong, Donald Saichung (M.D.), M.D.
Ordering mode: Standard	
Frequency: Routine 11/15/18 -	Class: Normal
Quantity: 1	Instance released by: Evans, Diane C 10/30/2019 10:35 AM

Diagnoses  
SCREENING FOR DIABETIC RETINOPATHY [Z13.5]

## Provider Details

Provider	NPI
Fong, Donald Saichung (M.D.), M.D.	1205907102

Order comments: HGBA1C 9.0 09/07/2018

## Indications

SCREENING FOR DIABETIC RETINOPATHY [Z13.5 (ICD-10-CM)]

**REMOTE IMAGING FOR RETINAL SCREENING W ANALYSIS AND REPORT UNDER PHYS SUPERVISION [1055809248]**  
(Active)

Electronically signed by: Program, Complete Care on 11/15/18 2147	Status: Active
Ordering user: Program, Complete Care 11/15/18 2147	Authorized by: Fong, Donald Saichung (M.D.), M.D.
Ordering mode: Standard	
Frequency: Routine 11/15/18 -	Class: Normal
Quantity: 1	Instance released by: Evans, Diane C 10/30/2019 10:36 AM

Diagnoses  
SCREENING FOR DIABETIC RETINOPATHY [Z13.5]

## Provider Details

Provider	NPI
Fong, Donald Saichung (M.D.), M.D.	1205907102

10/30/2019 - Allied Health/Nurse Visit in FAMILY MEDICINE 1 (continued)

Other Orders (continued)

Order comments: HGBA1C 9.0 09/07/2018

Indications

SCREENING FOR DIABETIC RETINOPATHY [Z13.5 (ICD-10-CM)]

AFTER VISIT SUMMARY



Sherry Chowdhuary MRN: 000007877387

10/30/2019 10:10 AM FAMILY MEDICINE 1

Today's Visit

You saw DIANE C EVANS on Wednesday October 30, 2019. The following issues were addressed:

- SCREENING FOR DIABETIC RETINOPATHY

What's Next

NOV 4 2019	Class Monday November 4 1:30 PM	HEALTH EDUCATION 14135 MAIN ST STE 301 HESPERIA CA 92345-8095 909-609-3000
NOV 11 2019	Class Monday November 11 1:30 PM	HEALTH EDUCATION 14135 MAIN ST STE 301 HESPERIA CA 92345-8095 909-609-3000
NOV 13 2019	Procedure with DIANE C EVANS Wednesday November 13 11:30 AM	FAMILY MEDICINE 1 14011 PARK AVE VICTORVILLE CA 92392-2413 833-574-2273
NOV 18 2019	Class Monday November 18 1:30 PM	HEALTH EDUCATION 14135 MAIN ST STE 301 HESPERIA CA 92345-8095 909-609-3000

Medications

New Orders

Normal Orders This Visit

REMOTE IMAGING FOR RETINAL SCREENING W ANALYSIS AND REPORT UNDER PHYS SUPERVISION [92227 CPT(R)]  
REMOTE IMAGING FOR RETINAL SCREENING W ANALYSIS AND REPORT UNDER PHYS SUPERVISION [92227 CPT(R)]

Common Medication Direction Abbreviations

PO = Orally, QD = Once/day, BID = Twice/day, TID = 3x/day, QID = 4x/day, PRN = as needed  
QHS = Every night at bedtime, AC = Before meals, PC = After meals, c = With, s = Without

Allergies as of 10/30/2019

Reviewed by Robert, Kamilah R. (LV.N.), LV.N. on 10/30/2019

	Severity	Noted	Reaction Type	Reactions
Lisinopril	Not Specified	12/08/2008		Other

## 10/30/2019 - Allied Health/Nurse Visit in FAMILY MEDICINE 1 (continued)

Allergies as of 10/30/2019 (continued)

Reviewed by Robert, Kamilah R. (L.V.N.), L.V.N. on 10/30/2019

	Severity	Noted	Reaction Type	Reactions
Cough				

**General Information****SKIP THE TRIP. Have our pharmacy come to you!**

New and refill prescriptions mailed to your home.

**When using the mail order option for obtaining prescriptions:**

- **You must be able to wait 7 days** before starting a new, mail-order prescription. Medications needed before 7 days should be filled at the pharmacy. Ask the pharmacist if you have questions.
- You will need to have a **credit card** on file to use the mail-order option, unless you have dual medical coverage or have MediCal health benefits. You may bring a credit card to the pharmacy to be placed on file or enter while ordering on line.
- For most medications that are meant to be refilled every 30 days, filling the prescription by mail **you can obtain a 3-month supply** for just 2 months of copay!

**4 ways to receive prescriptions by mail:**

- If **checking-in at the Pharmacy**, ask for the mail order option to avoid waiting for the prescriptions to be filled. This is available only for medications not needed within the next 7 days.
- **Go to kp.org/Rxrefill**. After signing into kp.org, you will be brought to the Pharmacy Center.
- Use the **Kaiser Permanente app** for your mobile device. Find and download the app by searching for Kaiser Permanente on the Apple Store or the Google App Store.
- **Call (866) 206-2983** and be sure to have your medical record number and the prescription number located on the medication label ready when you call.

**You must be registered on KP.ORG to order prescriptions online or through the KP app.  
Not registered yet? Go to KP.ORG/REGISTERNOW to get started.**

**For questions, call member services at**

800-464-4000 or TTY 711  
800-788-0616 (Spanish)  
800-757-7585 (Chinese dialects)

**Hours**

Open 7 days a week  
 24 hours a day  
 Closed holidays

**Medicare members**

800-443-0815 or TTY 711

**Hours**

Open 7 days a week  
 from 8 a.m. to 8 p.m.

**10/30/2019 - Allied Health/Nurse Visit in FAMILY MEDICINE 1 (continued)**

**Protect yourself from the flu. Get vaccinated.**

The flu is a serious, contagious illness caused by influenza viruses. Anyone can get the flu. It can cause mild to severe illness. The best way to prevent the flu is by getting a flu shot each year. The CDC and Kaiser Permanente recommend everyone 6 months and older get a flu shot every year.

Flu shot clinics open in September. No appointment is necessary.

Flu shots are available at no charge to members at Kaiser Permanente medical facilities.

For information about hours, times, and locations, please visit [kp.org/flu](http://kp.org/flu) or call 1-866-70-NOFLU (1-866-706-6358).

Adults should participate in at least 30 minutes, and children at least 60 minutes, of moderate exercise (such as brisk walking) for five or more days each week, unless instructed otherwise by your provider. For more information on the health benefits of walking please refer to <http://www.everybodywalk.org>. THRIVE!

Register at [www.kp.org](http://www.kp.org) to email your physician, renew prescriptions, request appointments, learn more about your personal health, or obtain tips for healthy living!

Save money and time! Get your refills for home delivery at [www.kp.org/refill](http://www.kp.org/refill)

---

---

**END OF ENCOUNTER**

---

---

**11/01/2019 - Message in POPULATION CARE MANAGEMENT PRV**

**Visit Information**

**Provider Information**

11/01/2019 - Message in POPULATION CARE MANAGEMENT PRV (continued)

## Visit Information (continued)

## Encounter Provider

Velasquez, Annette

## Department

Name	Address	Phone
POPULATION CARE MANAGEMENT PRV	17296 SLOVER AVENUE Fontana CA 92337-7585	909-609-3000

## Reason for Visit

## Chief Complaints

- CARE MGMT, PANEL SUPPORT REVIEW; onset date 11/1/2019
- DIABETES CARE MANAGEMENT, onset date 11/1/2019

## Visit Diagnosis

Name	Code	Chronic?
DM 2	E11.9	Yes

## Clinical Notes

## Telephone Encounter

## Velasquez, Annette at 11/1/2019 1513

Author: Velasquez, Annette  
Filed: 11/1/2019 3:14 PM  
Status: Signed

Service: —  
Encounter Date: 11/1/2019  
Editor: Velasquez, Annette (ADMINISTRATION STAFF)

Author Type: ADMINISTRATION STAFF  
Creation Time: 11/1/2019 3:13 PM

Hello Dr. Magana, Jose L (M.D.)

Please sign the nursing communication order to authorize the approved Registered Nurses (RNs) in the Panel Partnering Program to manages this patients Lipids and/or DM. Please close this encounter when signed.

Thank you,

Annette Velasquez  
PMSC

Electronically signed by Velasquez, Annette at 11/1/2019 3:14 PM

## Magana, Jose L (M.D.), M.D. at 11/2/2019 1456

Author: Magana, Jose L (M.D.), M.D.  
Filed: 11/2/2019 2:56 PM  
Status: Signed

Service: —  
Encounter Date: 11/1/2019  
Editor: Magana, Jose L (M.D.), M.D. (Physician)

Author Type: Physician  
Creation Time: 11/2/2019 2:56 PM

Signed

Jose L. Magana, MD  
Family Medicine  
11/2/2019 2:56 PM



11/01/2019 - Message in POPULATION CARE MANAGEMENT PRV (continued)

## Clinical Notes (continued)

Electronically signed by Magana, Jose L (M.D.), M.D. at 11/2/2019 2:56 PM

## Other Orders

## Nursing

## NURSING COMMUNICATION ORDER [1056744436] (Active)

Electronically signed by: Magana, Jose L (M.D.), M.D. on 11/02/19 1456 Status: Active  
 Ordering user: Magana, Jose L (M.D.), M.D. 11/02/19 1456 Authorized by: Magana, Jose L (M.D.), M.D.  
 Ordering mode: Standard  
 Frequency: Routine 11/02/19 - Class: Normal  
 Quantity: 1 Released by: Magana, Jose L (M.D.), M.D. 11/02/19 1456  
 Diagnoses  
 DM 2 [E11.9]

## Provider Details

Provider	NPI
Magana, Jose L (M.D.), M.D.	1821335118

Order comments: This order indicates that this patient has been referred to the Diabetes Care/Case Management Program at the Fontana/Ontario Medical Centers. This authorizes the approved Registered Nurses(RN) in this program to provide the following interventions: 1. Provide assessment of member's self care skills, and provide education on lifestyle modification for diabetes mellitus. 2. Utilize the Medical Center's approved standardized RN protocols for diabetes mellitus oral medications, insulin and lipid-lowering medications as appropriate to initiate, titrate, or discontinue medication therapy. 3. Advise the member on adverse effects and assess for medication adherence, to include recommending or re-ordering medications when indicated by member non-adherence.

## Indications

DM 2 [E11.9 (ICD-10-CM)]

11/01/2019 - Message in POPULATION CARE MANAGEMENT PRV (continued)

## AFTER VISIT SUMMARY



Sherry Chowdhury MRN: 000007877387

11/1/2019 POPULATION CARE MANAGEMENT PRV

## Today's Visit

You saw ANNETTE VELASQUEZ on Friday November 1, 2019. The following issues were addressed:

- DIA8ETES TYPE 2

## What's Next

NOV 4 2019	Class Monday November 4 1:30 PM	HEALTH EDUCATION 14135 MAIN ST STE 301 HESPERIA CA 92345-8095 909-609-3000
NOV 11 2019	Class Monday November 11 1:30 PM	HEALTH EDUCATION 14135 MAIN ST STE 301 HESPERIA CA 92345-8095 909-609-3000
NOV 12 2019	Telephone Visit with SHEILA P SMITH RN, R.N. Tuesday November 12 9:40 AM	POPULATION CARE MANAGEMENT 14011 PARK AVE VICTORVILLE CA 92392-2413 833-574-2273
NOV 13 2019	Procedure with DIANE C EVANS Wednesday November 13 11:30 AM	FAMILY MEDICINE 1 14011 PARK AVE VICTORVILLE CA 92392-2413 833-574-2273
NOV 18 2019	Class Monday November 18 1:30 PM	HEALTH EDUCATION 14135 MAIN ST STE 301 HESPERIA CA 92345-8095 909-609-3000

## Medications

## New Orders

Normal Orders This Visit

NURSING COMMUNICATION ORDER [210749 Custom]

## Common Medication Direction Abbreviations

PO = Orally, QD = Once/day, BID = Twice/day, TID = 3x/day, QID = 4x/day, PRN = as needed  
 QHS = Every night at bedtime, AC = Before meals, PC = After meals, c = With, s = Without

11/01/2019 - Message in POPULATION CARE MANAGEMENT PRV (continued)

## Allergies as of 11/1/2019

Reviewed by Robert, Kamilah R. (L.V.N.), L.V.N. on 10/30/2019

	Severity	Noted	Reaction Type	Reactions
Lisinopril Cough	Not Specified	12/08/2008		Other

## General Information

## SKIP THE TRIP. Have our pharmacy come to you!

New and refill prescriptions mailed to your home.

## When using the mail order option for obtaining prescriptions:

- **You must be able to wait 7 days** before starting a new, mail-order prescription. Medications needed before 7 days should be filled at the pharmacy. Ask the pharmacist if you have questions.
- You will need to have a **credit card** on file to use the mail-order option, unless you have dual medical coverage or have MediCal health benefits. You may bring a credit card to the pharmacy to be placed on file or enter while ordering on line.
- For most medications that are meant to be refilled every 30 days, filling the prescription by mail **you can obtain a 3-month supply** for just 2 months of copay!

## 4 ways to receive prescriptions by mail:

- If **checking-in at the Pharmacy**, ask for the mail order option to avoid waiting for the prescriptions to be filled. This is available only for medications not needed within the next 7 days.
- **Go to [kp.org/Rxrefill](http://kp.org/Rxrefill)**. After signing into [kp.org](http://kp.org), you will be brought to the Pharmacy Center.
- Use the **Kaiser Permanente app** for your mobile device. Find and download the app by searching for Kaiser Permanente on the Apple Store or the Google App Store.
- **Call (866) 206-2983** and be sure to have your medical record number and the prescription number located on the medication label ready when you call.

**You must be registered on KP.ORG to order prescriptions online or through the KP app.**  
**Not registered yet? Go to [KP.ORG/REGISTERNOW](http://KP.ORG/REGISTERNOW) to get started.**

**For questions, call member services at**  
[800-464-4000](tel:8004644000) or TTY 711  
[800-788-0616](tel:8007880616) (Spanish)  
[800-757-7585](tel:8007577585) (Chinese dialects)

**Hours**  
 Open 7 days a week  
 24 hours a day  
 Closed holidays

**11/01/2019 - Message in POPULATION CARE MANAGEMENT PRV (continued)**

**Medicare members**  
800-443-0815 or TTY 711

**Hours**  
Open 7 days a week  
from 8 a.m. to 8 p.m.

**Protect yourself from the flu. Get vaccinated.**

The flu is a serious, contagious illness caused by influenza viruses. Anyone can get the flu. It can cause mild to severe illness. The best way to prevent the flu is by getting a flu shot each year. The CDC and Kaiser Permanente recommend everyone 6 months and older get a flu shot every year.

Flu shot clinics open in September. No appointment is necessary.

Flu shots are available at no charge to members at Kaiser Permanente medical facilities.

For information about hours, times, and locations, please visit [kp.org/flu](http://kp.org/flu) or call 1-866-70-NOFLU (1-866-706-6358).

Adults should participate in at least 30 minutes, and children at least 60 minutes, of moderate exercise (such as brisk walking) for five or more days each week, unless instructed otherwise by your provider. For more information on the health benefits of walking please refer to <http://www.everybodywalk.org>. THRIVE!

Register at [www.kp.org](http://www.kp.org) to email your physician, renew prescriptions, request appointments, learn more about your personal health, or obtain tips for healthy living!

Save money and time! Get your refills for home delivery at [www.kp.org/refill](http://www.kp.org/refill)

**END OF ENCOUNTER**

**11/01/2019 - Telephone in POPULATION CARE MANAGEMENT PRV**

**Visit Information**

**Contacts**

**11/01/2019 - Telephone in POPULATION CARE MANAGEMENT PRV (continued)****Visit Information (continued)**

	Type	Contact	Phone	User
11/01/2019 03:14 PM PDT	Phone (Outgoing)	Chowdhuary, Sherry (Self)	909-910-6937 (H)	Velasquez, Annette

**Nursing Assessment**

No Nursing Assessment available for this encounter.

**Questionnaires**

No completed forms available for this encounter.

**Reason for Visit****Chief Complaints**

- CARE MGMT, PANEL SUPPORT REVIEW; onset date 11/1/2019
- DIABETES CARE MANAGEMENT, onset date 11/1/2019

**Clinical Notes****Telephone Encounter****Velasquez, Annette at 11/1/2019 1514**

Author: Velasquez, Annette  
Filed: 11/1/2019 3:19 PM  
Status: Signed

Service: —  
Encounter Date: 11/1/2019  
Editor: Velasquez, Annette (ADMINISTRATION STAFF)

Author Type: ADMINISTRATION STAFF  
Creation Time: 11/1/2019 3:14 PM

**TELEPHONE APPOINTMENT  
DIABETES CARE**

**Call placed to book member for telephone appointment with Panel CM/RN Sheila Smith after most recent office visit with Dr. Magana, Jose L (M.D.) on 10/30/19.**

**Outcome: Telephone appointment scheduled**

**Future Appointments**

Date	Time	Provider	Department	Center
11/4/2019	1:30 PM	LIVING W/DIABETES 2, HES	HEHED	HMSU
11/11/2019	1:30 PM	LIVING W/DIABETES 3, HES	HEHED	HMSU
11/12/2019	9:40 AM	Smith, Sheila P (R.N.), R.N.	HDPCM	HDU
11/13/2019	11:30 AM	Evans, Diane C	HDFAM1	HDU
11/18/2019	1:30 PM	LIVING W/DIABETES 4, HES	HEHED	HMSU

**Recent Labs**

11/01/2019 - Telephone in POPULATION CARE MANAGEMENT PRV (continued)

## Clinical Notes (continued)

-	09/27/19 1204	09/07/18 1702	09/17/17 1912
HGA1C	12.7*	9.0*	7.6*

Last Encounter this department:  
11/1/2019

\*Best contact number to reach member: **909-910-6937 (home)**

**Addressed Readiness Questions.**

1. Are you checking your blood sugars? **Yes**
2. How often are you checking blood sugars? **Four times a day.**
3. Why are you not checking your blood sugars? **Does not Apply.**

**Informed Patient:Yes**

- Plan to be near the phone 30 mins before and after your scheduled time so you don't miss the call.
- Please have the last 5-7 days of blood sugar readings and a list of current medications and dosages.
- Notified patient to complete non-fasting labs if due.

**PROACTIVECAREACTIONS Care gaps addressed.**

Flu shot- declined

Diabetic Eye photo- Completed per patient

ANNETTE VELASQUEZ, PMSC

Electronically signed by Velasquez, Annette at 11/1/2019 3:19 PM

**AFTER VISIT SUMMARY**



Sherry Chowdhuary MRN: 000007877387

11/1/2019 POPULATION CARE MANAGEMENT PRV

**Today's Visit**

You saw ANNETTE VELASQUEZ on Friday November 1, 2019.

**What's Next**

- |                   |   |   |
|-------------------|---|---|
| NOV<br>4<br>2019  | Class<br>Monday November 4 1:30 PM  | HEALTH EDUCATION<br>14135 MAIN ST<br>STE 301<br>HESPERIA CA 92345-8095<br>909-609-3000    |
| NOV<br>11<br>2019 | Class<br>Monday November 11 1:30 PM   | HEALTH EDUCATION<br>14135 MAIN ST<br>STE 301<br>HESPERIA CA 92345-8095<br>909-609-3000    |
| NOV<br>12<br>2019 | Telephone Visit with SHEILA P SMITH RN, R.N.<br>Tuesday November 12 9:40 AM | POPULATION CARE MANAGEMENT<br>14011 PARK AVE<br>VICTORVILLE CA 92392-2413<br>833-574-2273 |
| NOV<br>13<br>2019 | Procedure with DIANE C EVANS<br>Wednesday November 13 11:30 AM              | FAMILY MEDICINE 1<br>14011 PARK AVE<br>VICTORVILLE CA 92392-2413<br>833-574-2273          |
| NOV<br>18<br>2019 | Class<br>Monday November 18 1:30 PM   | HEALTH EDUCATION<br>14135 MAIN ST<br>STE 301<br>HESPERIA CA 92345-8095<br>909-609-3000    |

**Medications**

Common Medication Direction Abbreviations

PO = Orally, QD = Once/day, BID = Twice/day, TID = 3x/day, QID = 4x/day, PRN = as needed  
QHS = Every night at bedtime, AC = Before meals, PC = After meals, c = With, s = Without

**Allergies as of 11/1/2019**

Reviewed by Robert, Kamilah R. (L.V.N.), L.V.N. on 10/30/2019

	Severity	Noted	Reaction Type	Reactions
Lisinopril Cough	Not Specified	12/08/2008		Other

**General Information**

11/01/2019 - Telephone in POPULATION CARE MANAGEMENT PRV (continued)

**SKIP THE TRIP. Have our pharmacy come to you!**

New and refill prescriptions mailed to your home.

**When using the mail order option for obtaining prescriptions:**

- **You must be able to wait 7 days** before starting a new, mail-order prescription. Medications needed before 7 days should be filled at the pharmacy. Ask the pharmacist if you have questions.
- You will need to have a **credit card** on file to use the mail-order option, unless you have dual medical coverage or have MediCal health benefits. You may bring a credit card to the pharmacy to be placed on file or enter while ordering online.
- For most medications that are meant to be refilled every 30 days, filling the prescription by mail **you can obtain a 3-month supply** for just 2 months of copay!

**4 ways to receive prescriptions by mail:**

- If **checking-in at the Pharmacy**, ask for the mail order option to avoid waiting for the prescriptions to be filled. This is available only for medications not needed within the next 7 days.
- **Go to [kp.org/Rxrefill](http://kp.org/Rxrefill)**. After signing into [kp.org](http://kp.org), you will be brought to the Pharmacy Center.
- Use the **Kaiser Permanente app** for your mobile device. Find and download the app by searching for Kaiser Permanente on the Apple Store or the Google App Store.
- **Call (866) 206-2983** and be sure to have your medical record number and the prescription number located on the medication label ready when you call.

**You must be registered on KP.ORG to order prescriptions online or through the KP app.  
Not registered yet? Go to [KP.ORG/REGISTERNOW](http://KP.ORG/REGISTERNOW) to get started.**

**For questions, call member services at**

[800-464-4000](tel:8004644000) or TTY [711](tel:711)  
[800-788-0616](tel:8007880616) (Spanish)  
[800-757-7585](tel:8007577585) (Chinese dialects)

**Hours**

Open 7 days a week  
 24 hours a day  
 Closed holidays

**Medicare members**

[800-443-0815](tel:8004430815) or TTY [711](tel:711)

**Hours**

Open 7 days a week  
 from 8 a.m. to 8 p.m.



**11/01/2019 - Telephone in POPULATION CARE MANAGEMENT PRV (continued)**

**Protect yourself from the flu. Get vaccinated.**

The flu is a serious, contagious illness caused by influenza viruses. Anyone can get the flu. It can cause mild to severe illness. The best way to prevent the flu is by getting a flu shot each year. The CDC and Kaiser Permanente recommend everyone 6 months and older get a flu shot every year.

Flu shot clinics open in September. No appointment is necessary.

Flu shots are available at no charge to members at Kaiser Permanente medical facilities.

For information about hours, times, and locations, please visit [kp.org/flu](http://kp.org/flu) or call 1-866-70-NOFLU (1-866-706-6358).

Adults should participate in at least 30 minutes, and children at least 60 minutes, of moderate exercise (such as brisk walking) for five or more days each week, unless instructed otherwise by your provider. For more information on the health benefits of walking please refer to <http://www.everybodywalk.org>. THRIVE!

Register at [www.kp.org](http://www.kp.org) to email your physician, renew prescriptions, request appointments, learn more about your personal health, or obtain tips for healthy living!

Save money and time! Get your refills for home delivery at [www.kp.org/refill](http://www.kp.org/refill)

**END OF ENCOUNTER**

**11/19/2019 - Telephone Appointment Visit - Allied Health/Nurse Visit in POPULATION CARE MANAGEMENT**

**Visit Information**

**Provider Information**

**11/19/2019 - Telephone Appointment Visit - Allied Health/Nurse Visit in POPULATION CARE MANAGEMENT  
 (continued)**

**Visit Information (continued)**

**Encounter Provider**  
 Smith, Sheila P (R.N.), R.N.

**Department**

Name	Address	Phone
POPULATION CARE MANAGEMENT	14011 PARK AVE Victorville CA 92392-2413	833-574-2273

**Reason for Visit**

**Chief Complaints**

- LEFT MESSAGE TO CALL
- CARE MGMT, PANEL SUPPORT REVIEW
- DIABETES CARE MANAGEMENT

**Visit Diagnoses**

Name	Code	Chronic?
NO SHOW	ADMIN CODE	No
DM 2	E11.9	Yes

**Clinical Notes**

**Progress Notes**

Smith, Sheila P (R.N.), R.N. at 11/19/2019 1425

Author: Smith, Sheila P (R.N.), R.N. Filed: 11/19/2019 3:21 PM Status: Signed	Service: — Encounter Date: 11/19/2019 Editor: Smith, Sheila P (R.N.), R.N. (REGISTERED NURSE)	Author Type: REGISTERED NURSE Creation Time: 11/19/2019 2:25 PM
---	---	--

Diabetes Care/Case Management: DM Follow Up.

Sherry Chowdhuary  
 000007877387

HGBA1C 12.7 09/27/2019

Call placed to 909-910-6937 (home) : No contact made. Voicemail left for patient to call back.

PROACTIVE CARE ACTIONS

- DM Retinal Photo Due
- Flu Immunization Due

**PLAN:**

CONTACT NUMBER PROVIDED FOR RESCHEDULING TAV APPT.

Sheila Smith RN MSN Case Manager  
 Complete Care Family Medicine

**11/19/2019 - Telephone Appointment Visit - Allied Health/Nurse Visit in POPULATION CARE MANAGEMENT  
(continued)**

Clinical Notes (continued)

High Desert MOB

Electronically signed by Smith, Sheila P (R.N.), R.N. at 11/19/2019 3:21 PM

**Smith, Sheila P (R.N.), R.N. at 11/19/2019 1519**

Author: Smith, Sheila P (R.N.), R.N.	Service: —	Author Type: REGISTERED NURSE
Filed: 11/19/2019 3:21 PM	Encounter Date: 11/19/2019	Creation Time: 11/19/2019 3:19 PM
Status: Signed	Editor: Smith, Sheila P (R.N.), R.N. (REGISTERED NURSE)	

Diabetes Care/Case Management: DM Follow Up. MISSED TAV

Sherry Chowdhuary  
000007877387

HGBA1C 12.7 09/27/2019

Call placed to 909-910-6937 (home) : No contact made. Voicemail left for patient to call back.

**Sherry Chowdhuary is a 55 year old year old female who did not keep appointment on this encounter date.**

Sheila Smith RN MSN Case Manager  
Complete Care Family Medicine  
High Desert MOB

Electronically signed by Smith, Sheila P (R.N.), R.N. at 11/19/2019 3:21 PM

**11/19/2019 - Telephone Appointment Visit - Allied Health/Nurse Visit in POPULATION CARE MANAGEMENT  
(continued)****AFTER VISIT SUMMARY**

Sherry Chowdhuary MRN: 000007877387

11/19/2019 2:40 PM POPULATION CARE MANAGEMENT

**Today's Visit**

You saw SHEILA P SMITH RN, R.N. on Tuesday November 19, 2019. The following issues were addressed:

- DIABETES TYPE 2

**What's Next**

You currently have no upcoming appointments scheduled.

**Medications****Visit Medication List**

Patient reported, restarted, and new medications relevant to this visit.  
This may not reflect all medications the patient is taking.

	Dosage
metFORMIN (GLUCOPHAGE XR) 500 mg Oral 24hr SR Tab (Taking)	Take 2 tablets by mouth daily with evening meal

**Common Medication Direction Abbreviations**

PO = Orally, QD = Once/day, BID = Twice/day, TID = 3x/day, QID = 4x/day, PRN = as needed  
QHS = Every night at bedtime, AC = Before meals, PC = After meals, c = With, s = Without

**Allergies as of 11/19/2019**

Reviewed by Robert, Kamilah R. (L.V.N.), L.V.N. on 10/30/2019

	Severity	Noted	Reaction Type	Reactions
Lisinopril Cough	Not Specified	12/08/2008		Other

**General Information****SKIP THE TRIP. Have our pharmacy come to you!**

New and refill prescriptions mailed to your home.

**When using the mail order option for obtaining prescriptions:**

11/19/2019 - Telephone Appointment Visit - Allied Health/Nurse Visit in POPULATION CARE MANAGEMENT  
(continued)

- **You must be able to wait 7 days** before starting a new, mail-order prescription. Medications needed before 7 days should be filled at the pharmacy. Ask the pharmacist if you have questions.
- You will need to have a **credit card** on file to use the mail-order option, unless you have dual medical coverage or have MediCal health benefits. You may bring a credit card to the pharmacy to be placed on file or enter while ordering on line.
- For most medications that are meant to be refilled every 30 days, filling the prescription by mail **you can obtain a 3-month supply** for just 2 months of copay!

**4 ways to receive prescriptions by mail:**

- If **checking-in at the Pharmacy**, ask for the mail order option to avoid waiting for the prescriptions to be filled. This is available only for medications not needed within the next 7 days.
- **Go to [kp.org/Rxrefill](http://kp.org/Rxrefill)**. After signing into [kp.org](http://kp.org), you will be brought to the Pharmacy Center.
- Use the **Kaiser Permanente app** for your mobile device. Find and download the app by searching for Kaiser Permanente on the Apple Store or the Google App Store.
- **Call (866) 206-2983** and be sure to have your medical record number and the prescription number located on the medication label ready when you call.

**You must be registered on KP.ORG to order prescriptions online or through the KP app.  
Not registered yet? Go to [KP.ORG/REGISTERNOW](http://KP.ORG/REGISTERNOW) to get started.**

**For questions, call member services at**

[800-464-4000](tel:8004644000) or TTY [711](tel:711)  
[800-788-0616](tel:8007880616) (Spanish)  
[800-757-7585](tel:8007577585) (Chinese dialects)

**Hours**

Open 7 days a week  
 24 hours a day  
 Closed holidays

**Medicare members**

[800-443-0815](tel:8004430815) or TTY [711](tel:711)

**Hours**

Open 7 days a week  
 from 8 a.m. to 8 p.m.

**Protect yourself from the flu. Get vaccinated.**

The flu is a serious, contagious illness caused by influenza viruses. Anyone can get the flu. It can cause mild to severe illness. The best way to prevent the flu is by getting a flu shot each year. The CDC and Kaiser Permanente recommend everyone 6 months and older get a flu shot every year.

**11/19/2019 - Telephone Appointment Visit - Allied Health/Nurse Visit in POPULATION CARE MANAGEMENT  
(continued)**

Flu shot clinics open in September. No appointment is necessary.

Flu shots are available at no charge to members at Kaiser Permanente medical facilities.

For information about hours, times, and locations, please visit [kp.org/flu](http://kp.org/flu) or call 1-866-70-NOFLU (1-866-706-6358).

Adults should participate in at least 30 minutes, and children at least 60 minutes, of moderate exercise (such as brisk walking) for five or more days each week, unless instructed otherwise by your provider. For more information on the health benefits of walking please refer to <http://www.everybodywalk.org>. THRIVE!

Register at [www.kp.org](http://www.kp.org) to email your physician, renew prescriptions, request appointments, learn more about your personal health, or obtain tips for healthy living!

Save money and time! Get your refills for home delivery at [www.kp.org/refill](http://www.kp.org/refill)

---

---

**END OF ENCOUNTER**

---

---

**01/01/2020 - Released Future/Standing Orders in FAMILY MEDICINE**

**Visit Information**

## 01/01/2020 - Released Future/Standing Orders in FAMILY MEDICINE (continued)

## Visit Information (continued)

## Provider Information

## Encounter Provider

Magana, Jose L (M.D.), M.D.

## Department

Name	Address	Phone
FAMILY MEDICINE	14011 PARK AVE Victorville CA 92392-2413	833-574-2273

## Reason for Visit

## Visit Diagnosis

Name	Code	Chronic?
DM 2	E11.9	Yes

## Labs

## CBC NO DIFFERENTIAL [1075974477] (Discontinued)

Electronically signed by: **Magana, Jose L (M.D.), M.D. on 10/30/19 0956** Status: **Discontinued**  
 Ordering user: Magana, Jose L (M.D.), M.D. 10/30/19 0956 Authorized by: Magana, Jose L (M.D.), M.D.  
 Ordering mode: Standard  
 Frequency: Routine 10/30/19 - Class: Normal  
 Quantity: 1 Instance released by: Magana, Jose L (M.D.), M.D. (auto-released)  
 12/27/2019 3:44 AM

Discontinued by: Interface, Scal\_Lab 02/01/20 1840 [Other (Pt. did not present for lab)]

## Diagnoses

DM 2 [E11.9]

## Provider Details

Provider	NPI
Magana, Jose L (M.D.), M.D.	1821335118

## Specimen Information

ID	Type	Source	Collected By
—	—	BLOOD	—

## Indications

DM 2 [E11.9 (ICD-10-CM)]

## ELECTROLYTE PANEL (NA, K, CL, CO2) [1075974478] (Discontinued)

Electronically signed by: **Magana, Jose L (M.D.), M.D. on 10/30/19 0956** Status: **Discontinued**  
 Ordering user: Magana, Jose L (M.D.), M.D. 10/30/19 0956 Authorized by: Magana, Jose L (M.D.), M.D.  
 Ordering mode: Standard  
 Frequency: Routine 10/30/19 - Class: Normal  
 Quantity: 1 Instance released by: Magana, Jose L (M.D.), M.D. (auto-released)  
 12/27/2019 3:44 AM

Discontinued by: Interface, Scal\_Lab 02/01/20 1840 [Other (Pt. did not present for lab)]

## Diagnoses

DM 2 [E11.9]

## Provider Details

Provider	NPI
Magana, Jose L (M.D.), M.D.	1821335118

## Specimen Information

ID	Type	Source	Collected By
—	—	BLOOD	—

## Indications

## 01/01/2020 - Released Future/Standing Orders in FAMILY MEDICINE (continued)

## Labs (continued)

DM 2 [E11.9 (ICD-10-CM)]

**CREATININE [1075974479] (Discontinued)**

Electronically signed by: **Magana, Jose L (M.D.), M.D. on 10/30/19 0956** Status: **Discontinued**  
 Ordering user: Magana, Jose L (M.D.), M.D. 10/30/19 0956 Authorized by: Magana, Jose L (M.D.), M.D.  
 Ordering mode: Standard  
 Frequency: Routine 10/30/19 - Class: Normal  
 Quantity: 1 Instance released by: Magana, Jose L (M.D.), M.D. (auto-released)  
 12/27/2019 3:44 AM

Discontinued by: Interface, Scal\_Lab 02/01/20 1840 [Other (Pt. did not present for lab)]

Diagnoses

DM 2 [E11.9]

**Provider Details**

Provider	NPI
Magana, Jose L (M.D.), M.D.	1821335118

**Specimen Information**

ID	Type	Source	Collected By
—	—	BLOOD	—

**Indications**

DM 2 [E11.9 (ICD-10-CM)]

**ALT [1075974485] (Discontinued)**

Electronically signed by: **Magana, Jose L (M.D.), M.D. on 10/30/19 0956** Status: **Discontinued**  
 Ordering user: Magana, Jose L (M.D.), M.D. 10/30/19 0956 Authorized by: Magana, Jose L (M.D.), M.D.  
 Ordering mode: Standard  
 Frequency: Routine 10/30/19 - Class: Normal  
 Quantity: 1 Instance released by: Magana, Jose L (M.D.), M.D. (auto-released)  
 12/27/2019 3:44 AM

Discontinued by: Interface, Scal\_Lab 02/01/20 1840 [Other (Pt. did not present for lab)]

Diagnoses

DM 2 [E11.9]

**Provider Details**

Provider	NPI
Magana, Jose L (M.D.), M.D.	1821335118

**Specimen Information**

ID	Type	Source	Collected By
—	—	BLOOD	—

**Indications**

DM 2 [E11.9 (ICD-10-CM)]

**LIPID PANEL [1075974486] (Discontinued)**

Electronically signed by: **Magana, Jose L (M.D.), M.D. on 10/30/19 0956** Status: **Discontinued**  
 Ordering user: Magana, Jose L (M.D.), M.D. 10/30/19 0956 Authorized by: Magana, Jose L (M.D.), M.D.  
 Ordering mode: Standard  
 Frequency: Routine 10/30/19 - Class: Normal  
 Quantity: 1 Instance released by: Magana, Jose L (M.D.), M.D. (auto-released)  
 12/27/2019 3:44 AM

Discontinued by: Interface, Scal\_Lab 02/01/20 1840 [Other (Pt. did not present for lab)]

Diagnoses

DM 2 [E11.9]

**Provider Details**

Provider	NPI



## 01/01/2020 - Released Future/Standing Orders in FAMILY MEDICINE (continued)

## Labs (continued)

Magana, Jose L (M.D.), M.D.

1821335118

## Specimen Information

ID	Type	Source	Collected By
—	—	BLOOD	—

## Indications

DM 2 [E11.9 (ICD-10-CM)]

## TSH [1075974487] (Discontinued)

Electronically signed by: Magana, Jose L (M.D.), M.D. on 10/30/19 0956

Status: Discontinued

Ordering user: Magana, Jose L (M.D.), M.D. 10/30/19 0956

Authorized by: Magana, Jose L (M.D.), M.D.

Ordering mode: Standard

Frequency: Routine 10/30/19 -

Class: Normal

Quantity: 1

Instance released by: Magana, Jose L (M.D.), M.D. (auto-released)  
12/27/2019 3:44 AM

Discontinued by: Interface, Scal\_Lab 02/01/20 1840 [Other (Pt. did not present for lab)]

Diagnoses

DM 2 [E11.9]

## Provider Details

Provider	NPI
Magana, Jose L (M.D.), M.D.	1821335118

## Specimen Information

ID	Type	Source	Collected By
—	—	BLOOD	—

## Indications

DM 2 [E11.9 (ICD-10-CM)]

## HEMOGLOBIN A1C, DIABETIC MONITORING [1075974488] (Discontinued)

Electronically signed by: Magana, Jose L (M.D.), M.D. on 10/30/19 0956

Status: Discontinued

Ordering user: Magana, Jose L (M.D.), M.D. 10/30/19 0956

Authorized by: Magana, Jose L (M.D.), M.D.

Ordering mode: Standard

Frequency: Routine 10/30/19 -

Class: Normal

Quantity: 1

Instance released by: Magana, Jose L (M.D.), M.D. (auto-released)  
12/27/2019 3:44 AM

Discontinued by: Interface, Scal\_Lab 02/01/20 1840 [Other (Pt. did not present for lab)]

Diagnoses

DM 2 [E11.9]

## Provider Details

Provider	NPI
Magana, Jose L (M.D.), M.D.	1821335118

## Specimen Information

ID	Type	Source	Collected By
—	—	BLOOD	—

## Indications

DM 2 [E11.9 (ICD-10-CM)]

## VITAMIN D, 25-HYDROXY [1075974489] (Discontinued)

Electronically signed by: Magana, Jose L (M.D.), M.D. on 10/30/19 0956

Status: Discontinued

Ordering user: Magana, Jose L (M.D.), M.D. 10/30/19 0956

Authorized by: Magana, Jose L (M.D.), M.D.

Ordering mode: Standard

Frequency: Routine 10/30/19 -

Class: Normal

**01/01/2020 - Released Future/Standing Orders in FAMILY MEDICINE (continued)****Labs (continued)**Quantity: 1 Instance released by: Magana, Jose L (M.D.), M.D. (auto-released)  
12/27/2019 3:44 AM

Discontinued by: Interface, Scal\_Lab 02/01/20 1840 [Other (Pt. did not present for lab)]

**Diagnoses**

DM 2 [E11.9]

**Provider Details**

Provider	NPI
Magana, Jose L (M.D.), M.D.	1821335118

**Specimen Information**

ID	Type	Source	Collected By
—	—	BLOOD	—

**Indications**

DM 2 [E11.9 (ICD-10-CM)]

**END OF ENCOUNTER****02/07/2020 - Telephone in FAMILY MEDICINE****Visit Information****Contacts**

	Type	Contact	Phone	User
02/07/2020 11:20 AM PST	Phone (Outgoing)	Chowdhuary, Sherry (Self)	909-910-6937 (H)	Todd, Karen E (R.N.), R.N.

**Nursing Assessment**

No Nursing Assessment available for this encounter.

**Questionnaires**

No completed forms available for this encounter.

**Reason for Visit****Chief Complaints**

- CARE MGMT, PANEL SUPPORT REVIEW; onset date 2/7/2020
- DIABETES CARE MANAGEMENT, onset date 2/7/2020

**Visit Diagnosis**

Name	Code	Chronic?
DM 2	E11.9	Yes

**Clinical Notes****Telephone Encounter****Todd, Karen E (R.N.), R.N. at 2/7/2020 1124**

Author: Todd, Karen E (R.N.), R.N.	Service: —	Author Type: REGISTERED NURSE
Filed: 2/7/2020 11:28 AM	Encounter Date: 2/7/2020	Creation Time: 2/7/2020 11:24 AM
Status: Signed	Editor: Todd, Karen E (R.N.), R.N. (REGISTERED NURSE)	

- Spoke to patient; instructed to repeat hemoglobin A1c; informed patient that the lab test is nonfasting. Per patient she is aware that it is a nonfasting lab test.
- Per patient she is taking medication as marked below.

## 02/07/2020 - Telephone in FAMILY MEDICINE (continued)

## Clinical Notes (continued)

- Per patient she has an upcoming appointment with Dr. Magana regarding diabetes; patient confirm appointment listed below.

Outpatient Medications Marked as Taking for the 2/7/20 encounter (Telephone) with Todd, Karen E (R.N.), R.N.:

metFORMIN (GLUCOPHAGE XR) 500 mg Take 2 tablets by mouth daily with evening meal      Disp: 100 Rfl: 3  
Oral 24hr SR Tab

## Future Appointments

Date	Time	Provider	Department	Center
2/25/2020	2:10 PM	Magana, Jose L (M.D.), M.D.	HDFAM	HDU

Electronically signed by Todd, Karen E (R.N.), R.N. at 2/7/2020 11:28 AM

## Labs

## HEMOGLOBIN A1C, DIABETIC MONITORING [1091396440] (Discontinued)

Electronically signed by: Todd, Karen E (R.N.), R.N. on 02/07/20 1122      Status: Discontinued

Ordering user: Todd, Karen E (R.N.), R.N. 02/07/20 1122      Authorized by: Magana, Jose L (M.D.), M.D.

Ordering mode: Standard

Cosigning events

Electronically cosigned by Magana, Jose L (M.D.), M.D. 02/08/20 1005 for Ordering

Frequency: Routine 02/07/20 -

Quantity: 1

Class: Normal

Discontinued by: Interface, Scal\_Lab 05/08/20 1152 [Other  
(DUPLICATE-RESULTS PENDING FOR ANOTHER ACTIVE  
ORDER)]

Diagnoses

DM 2 [E11.9]

## Provider Details

Provider	NPI
Magana, Jose L (M.D.), M.D.	1821335118
Todd, Karen E (R.N.), R.N.	—

## Specimen Information

ID	Type	Source	Collected By
679396391	—	BLOOD	—

## Indications

DM 2 [E11.9 (ICD-10-CM)]

02/07/2020 - Telephone in FAMILY MEDICINE (continued)

AFTER VISIT SUMMARY

Sherry Chowdhuary MRN: 000007877387



2/7/2020 FAMILY MEDICINE

Today's Visit

You saw KAREN E TODD RN, R.N. on Friday February 7, 2020. The following issues were addressed:

- DIABETES TYPE 2

What's Next

Office Visit with JOSE L MAGANA MD, M.D.  
Tuesday February 25 2:10 PM

FAMILY MEDICINE  
14011 PARK AVE  
VICTORVILLE CA 92392-2413  
833-574-2273

Medications

Visit Medication List

Patient reported, restarted, and new medications relevant to this visit. This may not reflect all medications the patient is taking.

	Dosage
metFORMIN (GLUCOPHAGE XR) 500 mg Oral 24hr SR Tab (Taking)	Take 2 tablets by mouth daily with evening meal

Additional Information

Statins reduce heart attacks and strokes by reducing plaque and cholesterol

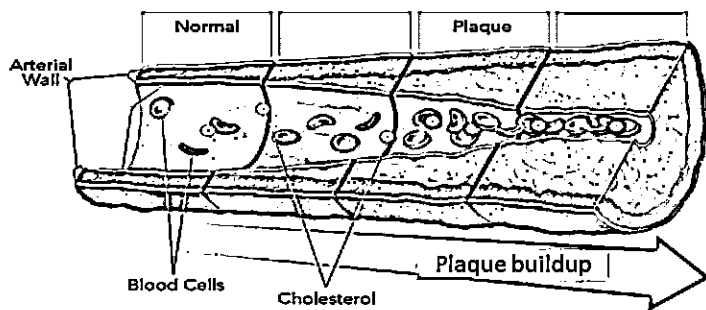

## 02/07/2020 - Telephone in FAMILY MEDICINE (continued)

**Additional Information (continued)**

Atherosclerosis is the buildup of cholesterol and other fats in the lining of the arteries. This buildup is called plaque. Plaque increases as we age. It increases more if you have high cholesterol or high blood pressure. Over time, plaques can break apart and cause heart attacks and strokes. Healthy food choices and regular physical activity help reduce plaque. Statins reduce plaque and cholesterol, and reduce heart attacks and strokes. Following your statin prescription correctly will help you live a longer, healthier life.

**New Orders**

Normal Orders This Visit

HEMOGLOBIN A1C, DIABETIC MONITORING [B3036 CPT(R)]

## Common Medication Direction Abbreviations

PO = Orally, QD = Once/day, BID = Twice/day, TID = 3x/day, QID = 4x/day, PRN = as needed  
QHS = Every night at bedtime, AC = Before meals, PC = After meals, c = With, s = Without

## Allergies as of 2/7/2020

Reviewed by Robert, Kamilah R. (L.V.N.), L.V.N. on 10/30/2019

	Severity	Noted	Reaction Type	Reactions
Lisinopril Cough	Not Specified	12/08/2008		Other

**General Information****SKIP THE TRIP. Have our pharmacy come to you!**

New and refill prescriptions mailed to your home.

**When using the mail order option for obtaining prescriptions:**

- **You must be able to wait 7 days** before starting a new, mail-order prescription. Medications needed before 7 days should be filled at the pharmacy. Ask the pharmacist if you have questions.
- You will need to have a **credit card** on file to use the mail-order option, unless you have dual medical coverage or have MediCal health benefits. You may bring a credit card to the pharmacy to be placed on file or enter while ordering on line.
- For most medications that are meant to be refilled every 30 days, filling the prescription by mail **you can obtain a 3-month supply** for just 2 months of copay!

**4 ways to receive prescriptions by mail:**

- If **checking-in at the Pharmacy**, ask for the mail order option to avoid waiting for the prescriptions to be filled. This is available only for medications not needed within the next 7 days.

## 02/07/2020 - Telephone in FAMILY MEDICINE (continued)

- **Go to [kp.org/Rxrefill](http://kp.org/Rxrefill).** After signing into [kp.org](http://kp.org), you will be brought to the Pharmacy Center.
- Use the **Kaiser Permanente app** for your mobile device. Find and download the app by searching for Kaiser Permanente on the Apple Store or the Google App Store.
- **Call (866) 206-2983** and be sure to have your medical record number and the prescription number located on the medication label ready when you call.

**You must be registered on KP.ORG to order prescriptions online or through the KP app.  
Not registered yet? Go to [KP.ORG/REGISTERNOW](http://KP.ORG/REGISTERNOW) to get started.**

**For questions, call member services at**

[800-464-4000](tel:8004644000) or TTY 711  
[800-788-0616](tel:8007880616) (Spanish)  
[800-757-7585](tel:8007577585) (Chinese dialects)

**Hours**

Open 7 days a week  
 24 hours a day  
 Closed holidays

**Medicare members**

[800-443-0815](tel:8004430815) or TTY 711

**Hours**

Open 7 days a week  
 from 8 a.m. to 8 p.m.

**Protect yourself from the flu. Get vaccinated.**

The flu is a serious, contagious illness caused by influenza viruses. Anyone can get the flu. It can cause mild to severe illness. The best way to prevent the flu is by getting a flu shot each year. The CDC and Kaiser Permanente recommend everyone 6 months and older get a flu shot every year.

Flu shot clinics open in September. No appointment is necessary.

Flu shots are available at no charge to members at Kaiser Permanente medical facilities.

For information about hours, times, and locations, please visit [kp.org/flu](http://kp.org/flu) or call 1-866-70-NOFLU (1-866-706-6358).

Adults should participate in at least 30 minutes, and children at least 60 minutes, of moderate exercise (such as brisk walking) for five or more days each week, unless instructed otherwise by your provider. For more information on the health benefits of walking please refer to <http://www.everybodywalk.org>. THRIVE!

**02/07/2020 - Telephone in FAMILY MEDICINE (continued)**

Register at [www.kp.org](http://www.kp.org) to email your physician, renew prescriptions, request appointments, learn more about your personal health, or obtain tips for healthy living!

Save money and time! Get your refills for home delivery at [www.kp.org/refill](http://www.kp.org/refill)

---

---

**END OF ENCOUNTER**

---

---

**02/20/2020 - Telephone in FAMILY MEDICINE**

**Visit Information**

**Contacts**

**02/20/2020 - Telephone in FAMILY MEDICINE (continued)****Visit Information (continued)**

	Type	Contact	Phone	User
02/20/2020 04:32 PM PST	Phone (Outgoing)	Chowdhury, Sherry (Self)	909-910-6937 (H)	Todd, Karen E (R.N.), R.N.

**Nursing Assessment**

No Nursing Assessment available for this encounter.

**Questionnaires**

No completed forms available for this encounter.

**Reason for Visit****Chief Complaints**

- CARE MGMT, PANEL SUPPORT REVIEW; onset date 2/20/2020
- DIABETES CARE MANAGEMENT, onset date 2/20/2020

**Clinical Notes****Telephone Encounter**

Todd, Karen E (R.N.), R.N. at 2/20/2020 1633

Author: Todd, Karen E (R.N.), R.N.  
Filed: 2/20/2020 4:34 PM  
Status: SignedService: —  
Encounter Date: 2/20/2020  
Editor: Todd, Karen E (R.N.), R.N. (REGISTERED NURSE)Author Type: REGISTERED NURSE  
Creation Time: 2/20/2020 4:33 PM

Per patient she will has appointment with Dr. Magana on 2/25/2020; she will talk with MD at that time.

Electronically signed by Todd, Karen E (R.N.), R.N. at 2/20/2020 4:34 PM

**END OF ENCOUNTER****02/25/2020 - Office Visit in FAMILY MEDICINE****Visit Information****Provider Information**

Encounter Provider	Authorizing Provider
Magana, Jose L (M.D.), M.D.	Magana, Jose L (M.D.), M.D.

**Department**

Name	Address	Phone
FAMILY MEDICINE	14011 PARK AVE Victorville CA 92392-2413	833-574-2273

**Level of Service**

Level of Service
OUTPT EST LEVEL 4

**Reason for Visit****Chief Complaint**

- PAIN (Evaluate severe pain to back,legs,shoulders and numbness swelling to hands x 2 years)



## 02/25/2020 - Office Visit in FAMILY MEDICINE (continued)

## Reason for Visit (continued)

## Visit Diagnoses

Name	Code	Chronic?
DECLINES INFLUENZA VACCINATION	Z28.20	No
BILAT SHOULDER JOINT PAIN > 3 MONTHS	M25.511, M25.512	No
CHRONIC BACK PAIN > 3 MONTHS	G89.29, M54.9	Yes
BILAT CARPAL TUNNEL SYNDROME	G56.03	No
DM 2	E11.9	Yes
SCREENING FOR DIABETIC FOOT DISEASE, CATEGORY 0 - NORMAL DIABETIC FOOT	Z13.89	No

## Vitals

## Vital Signs

Most recent update: 2/25/2020 1:50 PM

BP 118/68	Pulse 73	Temp 97.2 °F (36.2 °C) (Temporal)	Resp 16	Ht 5' 1" (1.549 m)
Wt 192 lb 0.3 oz (87.1 kg)	SpO2 96%	BMI 36.28 kg/m <sup>2</sup>		

## Clinical Notes

## Nursing Note

Roman, Michelle at 2/25/2020 1354

Author: Roman, Michelle  
Filed: 2/25/2020 1:54 PM  
Status: Signed

Service: —  
Encounter Date: 2/25/2020  
Editor: Roman, Michelle (CLINIC ASSISTANT)

Author Type: CLINIC ASSISTANT  
Creation Time: 2/25/2020 1:54 PM

Sherry Chowdhuary is a 56 year old female

## Chief Complaint

Patient presents with

- PAIN

*Evaluate severe pain to back, legs, shoulders and numbness swelling to hands x 2 years*

Estimated body mass index is 36.28 kg/m<sup>2</sup> as calculated from the following:

Height as of this encounter: 5' 1" (1.549 m).

Weight as of this encounter: 192 lb 0.3 oz (87.1 kg).

Member given Patient Instructions on BMI/Weight

## Vitals:

02/25/20 1348

BP: 118/68  
Pulse: 73  
Resp: 16  
Temp: 97.2 °F (36.2 °C)  
TempSrc: Temporal  
SpO2: 96%  
Weight: 192 lb 0.3 oz (87.1 kg)  
Height: 5' 1" (1.549 m)

**02/25/2020 - Office Visit in FAMILY MEDICINE (continued)**

**Clinical Notes (continued)**

**PROACTIVE CARE ACTIONS**

Proactive Office Encounter Actions: Diabetic Member: Retinal (fundus) photography already done 10-2019  
Diabetic Member: Member prepared for annual monofilament exam and order staged  
The patient exercises 0 minutes per week at a moderate to strenuous level.  
Member instructed on KP.ORG registration process  
Management

Electronically signed by:  
**MICHELLE ROMAN**  
2/25/2020  
1:54 PM

Electronically signed by Roman, Michelle at 2/25/2020 1:54 PM

**Procedures**

**Filed on 3/11/2020 2107**

Procedure Orders

- 1. XR LEFT SHOULDER 3 VIEWS W WEST POINT [1097554012] ordered by Magana, Jose L (M.D.), M.D. at 02/25/20 1406

CLINICAL HISTORY: Reason: chronic pain

COMPARISON: No previous study available.

**FINDINGS:**

There is no evidence of fracture. Alignment of the joints is normal.  
Soft tissues are unremarkable.

**IMPRESSION:**

No evidence of fracture or dislocation seen.

This report electronically signed by Sam K Kim on 3/11/2020 9:01 PM

Electronically signed by Kim, Sam K (M.D.), M.D. at 3/11/2020 9:07 PM

**Filed on 3/11/2020 2110**

Procedure Orders

- 1. XR RIGHT SHOULDER 3 VIEWS W WEST POINT [1097554013] ordered by Magana, Jose L (M.D.), M.D. at 02/25/20 1406

CLINICAL HISTORY: Reason: chronic pain

COMPARISON: No previous study available.

**FINDINGS:**

02/25/2020 - Office Visit in FAMILY MEDICINE (continued)

**Clinical Notes (continued)**

There is no evidence of fracture. Alignment of the joints is normal. Soft tissues are unremarkable.

**IMPRESSION:**

No evidence of fracture or dislocation seen.

This report electronically signed by Sam K Kim on 3/11/2020 9:04 PM

Electronically signed by Kim, Sam K (M.D.), M.D. at 3/11/2020 9:10 PM

**Filed on 3/11/2020 2131****Procedure Orders**

1. XR LUMBOSACRAL SPINE AP AND LAT [1097554014] ordered by Magana, Jose L (M.D.), M.D. at 02/25/20 1406

CLINICAL HISTORY: Reason: chronic back pain, r/o bony path

COMPARISON: No previous study available.

**FINDINGS:**

The vertebral body heights are normal. There is mild retrolisthesis of L2 on L3. Mild disc space narrowing and osteophytes are seen at multiple levels. There is no evidence of fracture. The SI joints are patent. No significant soft tissue abnormality is identified.

**IMPRESSION:**

Mild degenerative disease and retrolisthesis of L2 on L3.

This report electronically signed by Sam K Kim on 3/11/2020 9:25 PM

Electronically signed by Kim, Sam K (M.D.), M.D. at 3/11/2020 9:31 PM

**Progress Notes**

Magana, Jose L (M.D.), M.D. at 2/25/2020 1401

Author: Magana, Jose L (M.D.), M.D.  
Filed: 2/26/2020 8:27 AM  
Status: Signed

Service: —  
Encounter Date: 2/25/2020  
Editor: Magana, Jose L (M.D.), M.D. (Physician)

Author Type: Physician  
Creation Time: 2/25/2020 2:01 PM

**Chief Complaint**

Patient presents with

## • PAIN

*Evaluate severe pain to back, legs, shoulders and numbness swelling to hands x 2 years*

Patient is a 56 year old female who presents today for above

02/25/2020 - Office Visit in FAMILY MEDICINE (continued)

## Clinical Notes (continued)

Chronic low back pain radiating to legs and shoulder pain b/l radiating to hands b/l with numbness on and off entire hand, xr had been ordered in past but patient did not perform, will obtain b/l shoulder and back xr today, also start treatment, has not filled meds in past either, gabapentin, no loss bb control, no fevers and no weight loss

No additional issues brought up.

**Nursing Notes:**

Roman, Michelle 2/25/2020 1:54 PM Signed

Sherry Chowdhuary is a 56 year old female

**Chief Complaint**

Patient presents with

- PAIN

*Evaluate severe pain to back, legs, shoulders and numbness swelling to hands x 2 years*

Estimated body mass index is 36.28 kg/m<sup>2</sup> as calculated from the following:

Height as of this encounter: 5' 1" (1.549 m).

Weight as of this encounter: 192 lb 0.3 oz (87.1 kg).

Member given Patient Instructions on BMI/Weight

**Vitals:**

02/25/20 1348

BP: 118/68

Pulse: 73

Resp: 16

Temp: 97.2 °F (36.2 °C)

TempSrc: Temporal

SpO2: 96%

Weight: 192 lb 0.3 oz (87.1 kg)

Height: 5' 1" (1.549 m)

**PROACTIVE CARE ACTIONS**

Proactive Office Encounter Actions: Diabetic Member: Retinal (fundus) photography already done 10-2019

Diabetic Member: Member prepared for annual monofilament exam and order staged

The patient exercises 0 minutes per week at a moderate to strenuous level.

Member instructed on KP.ORG registration process

Management

Electronically signed by:

MICHELLE ROMAN

2/25/2020

1:54 PM

Patient Active Problem List:

HYPERLIPIDEMIA

02/25/2020 - Office Visit in FAMILY MEDICINE (continued)

## Clinical Notes (continued)

ESSENTIAL HYPERTENSION  
 ABNL PAP SMEAR, POSITIVE DNA TEST FOR HPV IN LOW RISK PATIENT.  
 IRON DEFICIENCY ANEMIA  
 CHRONIC LOW BACK PAIN > 3 MONTHS  
 MAJOR DEPRESSIVE DISORDER, SINGLE EPISODE, MODERATE  
 OCCUPATIONAL PROBLEM..  
 DECLINES VACCINATION  
 LOCALIZED SWELLING ON SKIN  
 HX OF BARIATRIC SURGERY  
 HX OF CHOLECYSTECTOMY  
 CASE / CARE MGMT, POSTOP BARIATRIC PROGRAM  
 DM 2  
 IRON DEFICIENCY WO ANEMIA  
 OBESITY, BMI 35-39.9, ADULT

## Outpatient Medications Marked as Taking for the 2/25/20 encounter (Office Visit) with Magana, Jose L (M.D.), M.D.

Medication	Sig
• metFORMIN (GLUCOPHAGE XR) 500 mg Oral 24hr SR Tab	Take 2 tablets by mouth daily with evening meal
• Baclofen (LIORESAL) 10 mg Oral Tab	Take one-half tablet by mouth 3 times a day
• Acetaminophen (TYLENOL) 500 mg Oral Tab	2 TABS PO Q8H PRN PAIN OR FEVER. DO NOT EXCEED 6 TABLETS IN 24 HOURS
• NIFEdipine (PROCARDIA XL/NIFEDICAL XL) 60 mg Oral TR24 SR TAB	Take 2 tablets by mouth daily
• Atenolol (TENORMIN) 25 mg Oral Tab	Take 2 tablets by mouth 2 times a day
• Losartan (COZAAR) 50 mg Oral Tab	Take 1 tablet by mouth daily for hypertension
• Atorvastatin (LIPITOR) 40 mg Oral Tab	Take 1 tablet orally daily at bedtime to help lower cholestrol and help keep arteries open
• ASPIRIN 81 MG ORAL TBEC DR TAB	None Entered

## Social History

Tobacco Use  
 Smoking Status Never Smoker  
 Smokeless Tobacco Never Used

BP 118/68 | Pulse 73 | Temp 97.2 °F (36.2 °C) (Temporal) | Resp 16 | Ht 5' 1" (1.549 m) | Wt 192 lb 0.3 oz (87.1 kg) | SpO2 96% | BMI 36.28 kg/m<sup>2</sup>

## Physical Exam

Musculoskeletal:

**B/l shoulders rom limited flexion, abduction, internal rotation, + empty can b/l**

02/25/2020 - Office Visit in FAMILY MEDICINE (continued)

Clinical Notes (continued)

**Lower back b/l ttp, + slr b/l, no deformity of back, no rash****B/l neg tinnel and phalen, normal distal sensation at this time**

Assessment and Plan:

DECLINES INFLUENZA VACCINATION

BILAT SHOULDER JOINT PAIN &gt; 3 MONTHS

Plan: XR LEFT SHOULDER 3 VIEWS W WEST POINT  
XR RIGHT SHOULDER 3 VIEWS W WEST POINT  
Gabapentin (NEURONTIN) 100 mg Oral Cap

CHRONIC BACK PAIN &gt; 3 MONTHS

Plan: XR LUMBOSACRAL SPINE AP AND LAT  
Gabapentin (NEURONTIN) 100 mg Oral Cap

BILAT CARPAL TUNNEL SYNDROME

Plan: REFERRAL PHYSICAL MEDICINE  
Gabapentin (NEURONTIN) 100 mg Oral Cap

DM 2

Plan: metFORMIN (GLUCOPHAGE XR) 500 mg Oral 24hr SR Tab

Pt advised to return if worse or not doing better. Pt was warned to go the emergency department for any severe or unexpected symptoms as well as any drastic changes in condition. After visit summary was given to the patient and all orders were again explained at checkout. All patient questions were answered and patient verbalized an understanding of the plan.

Jose L. Magana, MD  
Family Medicine  
2/26/2020 8:25 AM

Electronically signed by Magana, Jose L (M.D.), M.D. at 2/26/2020 8:27 AM

**Imaging****Imaging****XR LEFT SHOULDER 3 VIEWS W WEST POINT [1097554012] (Final result)**

Electronically signed by: Magana, Jose L (M.D.), M.D. on 02/25/20 1406

Status: Completed

This order may be acted on in another encounter.

Ordering user: Magana, Jose L (M.D.), M.D. 02/25/20 1406

Authorized by: Magana, Jose L (M.D.), M.D.

Ordering mode: Standard

Frequency: Routine 02/25/20 -

Class: Normal

02/25/2020 - Office Visit in FAMILY MEDICINE (continued)

## Imaging (continued)

Quantity: 1 Lab status: Final result  
 Diagnoses  
 BILAT SHOULDER JOINT PAIN > 3 MONTHS [M25.511, M25.512]

## Provider Details

Provider	NPI
Magana, Jose L (M.D.), M.D.	1821335118

Order comments: Reason: chronic pain

XR LEFT SHOULDER 3 VIEWS W WEST POINT [1097554012] Resulted: 02/25/20 1450, Result status: Final result

Order status: Completed Filed by: Interface, Scal Radiology 03/11/20 2107  
 Accession number: 92863529 Resulting lab: SCAL RADIOLOGY INTERFACE

Narrative:  
 CLINICAL HISTORY: Reason: chronic pain

COMPARISON: No previous study available.

FINDINGS:  
 There is no evidence of fracture. Alignment of the joints is normal.  
 Soft tissues are unremarkable.

Impression:  
 :  
 No evidence of fracture or dislocation seen.

This report electronically signed by Sam K Kim on 3/11/2020 9:01 PM  
 Acknowledged by: Magana, Jose L (M.D.), M.D. on 03/13/20 1352

## Transcription

Type	ID	Date and Time	Dictating Provider
Diagnostic imaging	92863529	3/11/2020 9:06 PM	Kim, Sam K (M.D.), M.D.
Signed by Kim, Sam K (M.D.), MEDICAL DOCTOR on 03/11/20 at 2107			

CLINICAL HISTORY: Reason: chronic pain

COMPARISON: No previous study available.

FINDINGS:  
 There is no evidence of fracture. Alignment of the joints is normal.  
 Soft tissues are unremarkable.

IMPRESSION:  
 No evidence of fracture or dislocation seen.

This report electronically signed by Sam K Kim on 3/11/2020 9:01 PM

## Recipients

Magana, Jose L (M.D.), M.D.

Added By?	Delivery Method	Outcome	Message ID	Address Source
-----------	-----------------	---------	------------	----------------

02/25/2020 - Office Visit in FAMILY MEDICINE (continued)

## Imaging (continued)

Scheme	In Basket	Result sent	497031766	Primary Address
--------	-----------	-------------	-----------	-----------------

## Testing Performed By

Lab - Abbreviation	Name	Director	Address	Valid Date Range
120 - Unknown	SCAL RADIOLOGY INTERFACE	Unknown	Unknown	02/13/04 0000 - Present

## XR LEFT SHOULDER 3 VIEWS W WEST POINT [1097554012]

Resulted: 02/25/20 1450, Result status: In process

Order status: Completed  
Accession number: 92863529  
Narrative:

Filed by: Interface, Scal\_Radiology 02/25/20 1450  
Resulting lab: SCAL RADIOLOGY INTERFACE

## Transcription

Type	ID	Date and Time	Dictating Provider
Diagnostic imaging Signed by Kim, Sam K (M.D.), MEDICAL DOCTOR on 03/11/20 at 2107	92863529	3/11/2020 9:06 PM	Kim, Sam K (M.D.), M.D.

CLINICAL HISTORY: Reason: chronic pain

COMPARISON: No previous study available.

## FINDINGS:

There is no evidence of fracture. Alignment of the joints is normal.  
Soft tissues are unremarkable.

## IMPRESSION:

No evidence of fracture or dislocation seen.

This report electronically signed by Sam K Kim on 3/11/2020 9:01 PM

## Reviewed by

Magana, Jose L (M.D.), M.D. on 03/13/20 1352  
Magana, Jose L (M.D.), M.D. on 03/13/20 1352

## Testing Performed By

Lab - Abbreviation	Name	Director	Address	Valid Date Range
120 - Unknown	SCAL RADIOLOGY INTERFACE	Unknown	Unknown	02/13/04 0000 - Present

## XR LEFT SHOULDER 3 VIEWS W WEST POINT [1097554012]

Resulted: 02/25/20 1435, Result status: In process

Order status: Completed  
Accession number: 92863529  
Narrative:

Filed by: Interface, Scal\_Radiology 02/25/20 1435  
Resulting lab: SCAL RADIOLOGY INTERFACE

## Transcription



02/25/2020 - Office Visit in FAMILY MEDICINE (continued)

## Imaging (continued)

Type	ID	Date and Time	Dictating Provider
Diagnostic imaging Signed by Kim, Sam K (M.D.), MEDICAL DOCTOR on 03/11/20 at 2107	92863529	3/11/2020 9:06 PM	Kim, Sam K (M.D.), M.D.

CLINICAL HISTORY: Reason: chronic pain

COMPARISON: No previous study available.

## FINDINGS:

There is no evidence of fracture. Alignment of the joints is normal.  
Soft tissues are unremarkable.

## IMPRESSION:

No evidence of fracture or dislocation seen.

This report electronically signed by Sam K Kim on 3/11/2020 9:01 PM

## Reviewed by

Magana, Jose L (M.D.), M.D. on 03/13/20 1352  
Magana, Jose L (M.D.), M.D. on 03/13/20 1352

## Testing Performed By

Lab - Abbreviation	Name	Director	Address	Valid Date Range
120 - Unknown	SCAL RADIOLOGY INTERFACE	Unknown	Unknown	02/13/04 0000 - Present

## Indications

BILAT SHOULDER JOINT PAIN &gt; 3 MONTHS [M25.511, M25.512 (ICD-10-CM)]

## All Reviewers List

Magana, Jose L (M.D.), M.D. on 3/13/2020 13:52  
Magana, Jose L (M.D.), M.D. on 3/13/2020 13:52

## XR RIGHT SHOULDER 3 VIEWS W WEST POINT [1097554013] (Final result)

Electronically signed by: Magana, Jose L (M.D.), M.D. on 02/25/20 1406

Status: Completed

This order may be acted on in another encounter.

Ordering user: Magana, Jose L (M.D.), M.D. 02/25/20 1406

Authorized by: Magana, Jose L (M.D.), M.D.

Ordering mode: Standard

Frequency: Routine 02/25/20 -

Class: Normal

Quantity: 1

Lab status: Final result

Diagnoses

BILAT SHOULDER JOINT PAIN &gt; 3 MONTHS [M25.511, M25.512]

## Provider Details

Provider	NPI
Magana, Jose L (M.D.), M.D.	1821335118

Order comments: Reason: chronic pain

XR RIGHT SHOULDER 3 VIEWS W WEST POINT [1097554013]

Resulted: 02/25/20 1450, Result status: Final result

Order status: Completed

Filed by: Interface, Scal\_Radiology 03/11/20 2110

**02/25/2020 - Office Visit in FAMILY MEDICINE (continued)**

**XR RIGHT SHOULDER 3 VIEWS W WEST POINT [1097554013] (Final result) (continued)**

Accession number: 92863531

Resulting lab: SCAL RADIOLOGY INTERFACE

Narrative:

CLINICAL HISTORY: Reason: chronic pain

COMPARISON: No previous study available.

FINDINGS:

There is no evidence of fracture. Alignment of the joints is normal.  
Soft tissues are unremarkable.

Impression:

:  
No evidence of fracture or dislocation seen.

This report electronically signed by Sam K Kim on 3/11/2020 9:04 PM  
Acknowledged by: Magana, Jose L (M.D.), M.D. on 03/13/20 1352

**Transcription**

Type	ID	Date and Time	Dictating Provider
Diagnostic imaging	92863531	3/11/2020 9:10 PM	Kim, Sam K (M.D.), M.D.
Signed by Kim, Sam K (M.D.), MEDICAL DOCTOR on 03/11/20 at 2110			

CLINICAL HISTORY: Reason: chronic pain

COMPARISON: No previous study available.

FINDINGS:

There is no evidence of fracture. Alignment of the joints is normal.  
Soft tissues are unremarkable.

IMPRESSION:

No evidence of fracture or dislocation seen.

This report electronically signed by Sam K Kim on 3/11/2020 9:04 PM

**Recipients**

Magana, Jose L (M.D.), M.D.

Added By?	Delivery Method	Outcome	Message ID	Address Source
Scheme	In Basket	Result sent	497031909	Primary Address

**Testing Performed By**

Lab - Abbreviation	Name	Director	Address	Valid Date Range
120 - Unknown	SCAL RADIOLOGY INTERFACE	Unknown	Unknown	02/13/04 0000 - Present

**XR RIGHT SHOULDER 3 VIEWS W WEST POINT [1097554013]**

Resulted: 02/25/20 1451, Result status: In process

**02/25/2020 - Office Visit in FAMILY MEDICINE (continued)****XR RIGHT SHOULDER 3 VIEWS W WEST POINT [1097554013] (continued)**

Resulted: 02/25/20 1451, Result status: In process

Order status: Completed  
Accession number: 92863531  
Narrative:Filed by: Interface, Scal\_Radiology 02/25/20 1451  
Resulting lab: SCAL RADIOLOGY INTERFACE**Transcription**

Type	ID	Date and Time	Dictating Provider
Diagnostic imaging	92863531	3/11/2020 9:10 PM	Kim, Sam K (M.D.), M.D.
Signed by Kim, Sam K (M.D.), MEDICAL DOCTOR on 03/11/20 at 2110			

CLINICAL HISTORY: Reason: chronic pain

COMPARISON: No previous study available.

**FINDINGS:**There is no evidence of fracture. Alignment of the joints is normal.  
Soft tissues are unremarkable.**IMPRESSION:**

No evidence of fracture or dislocation seen.

This report electronically signed by Sam K Kim on 3/11/2020 9:04 PM

**Reviewed by**Magana, Jose L (M.D.), M.D. on 03/13/20 1352  
Magana, Jose L (M.D.), M.D. on 03/13/20 1352**Testing Performed By**

Lab - Abbreviation	Name	Director	Address	Valid Date Range
120 - Unknown	SCAL RADIOLOGY INTERFACE	Unknown	Unknown	02/13/04 0000 - Present

**XR RIGHT SHOULDER 3 VIEWS W WEST POINT [1097554013]**

Resulted: 02/25/20 1435, Result status: In process

Order status: Completed  
Accession number: 92863531  
Narrative:Filed by: Interface, Scal\_Radiology 02/25/20 1435  
Resulting lab: SCAL RADIOLOGY INTERFACE**Transcription**

Type	ID	Date and Time	Dictating Provider
Diagnostic imaging	92863531	3/11/2020 9:10 PM	Kim, Sam K (M.D.), M.D.
Signed by Kim, Sam K (M.D.), MEDICAL DOCTOR on 03/11/20 at 2110			

CLINICAL HISTORY: Reason: chronic pain

COMPARISON: No previous study available.

**FINDINGS:**

02/25/2020 - Office Visit in FAMILY MEDICINE (continued)

**Transcription (continued)**

There is no evidence of fracture. Alignment of the joints is normal.  
Soft tissues are unremarkable.

**IMPRESSION:**

No evidence of fracture or dislocation seen.

This report electronically signed by Sam K Kim on 3/11/2020 9:04 PM

**Reviewed by**

Magana, Jose L (M.D.), M.D. on 03/13/20 1352  
Magana, Jose L (M.D.), M.D. on 03/13/20 1352

**Testing Performed By**

Lab - Abbreviation	Name	Director	Address	Valid Date Range
120 - Unknown	SCAL RADIOLOGY INTERFACE	Unknown	Unknown	02/13/04 0000 - Present

**Indications**

BILAT SHOULDER JOINT PAIN > 3 MONTHS [M25.511, M25.512 (ICD-10-CM)]

**All Reviewers List**

Magana, Jose L (M.D.), M.D. on 3/13/2020 13:52  
Magana, Jose L (M.D.), M.D. on 3/13/2020 13:52

**XR LUMBOSACRAL SPINE AP AND LAT [1097554014] (Final result)**

Electronically signed by: Magana, Jose L (M.D.), M.D. on 02/25/20 1406 Status: Completed

This order may be acted on in another encounter.

Ordering user: Magana, Jose L (M.D.), M.D. 02/25/20 1406

Authorized by: Magana, Jose L (M.D.), M.D.

Ordering mode: Standard

Frequency: Routine 02/25/20 -

Class: Normal

Quantity: 1

Lab status: Final result

Diagnoses

CHRONIC BACK PAIN > 3 MONTHS [G89.29, M54.9]

**Provider Details**

Provider	NPI
Magana, Jose L (M.D.), M.D.	1821335118

Order comments: Reason: chronic back pain, r/o bony path

**XR LUMBOSACRAL SPINE AP AND LAT [1097554014]**

Resulted: 02/25/20 1450, Result status: Final result

Order status: Completed

Accession number: 92863533

Narrative:

CLINICAL HISTORY: Reason: chronic back pain, r/o bony path

Filed by: Interface, Scal\_Radiology 03/11/20 2131

Resulting lab: SCAL RADIOLOGY INTERFACE

COMPARISON: No previous study available.

**FINDINGS:**

The vertebral body heights are normal. There is mild retrolisthesis of L2 on L3. Mild disc space narrowing and osteophytes are seen at multiple levels. There is no evidence of fracture. The SI joints are patent. No significant soft tissue abnormality is identified.

02/25/2020 - Office Visit in FAMILY MEDICINE (continued)

XR LUMBOSACRAL SPINE AP AND LAT [1097554014] (Final result) (continued)

Impression:

:

Mild degenerative disease and retrolisthesis of L2 on L3.

This report electronically signed by Sam K Kim on 3/11/2020 9:25 PM

Acknowledged by: Magana, Jose L (M.D.), M.D. on 03/13/20 1352

## Transcription

Type	ID	Date and Time	Dictating Provider
Diagnostic imaging	92863533	3/11/2020 9:30 PM	Kim, Sam K (M.D.), M.D.
Signed by Kim, Sam K (M.D.), MEDICAL DOCTOR on 03/11/20 at 2131			

CLINICAL HISTORY: Reason: chronic back pain, r/o bony path

COMPARISON: No previous study available.

## FINDINGS:

The vertebral body heights are normal. There is mild retrolisthesis of L2 on L3. Mild disc space narrowing and osteophytes are seen at multiple levels. There is no evidence of fracture. The SI joints are patent. No significant soft tissue abnormality is identified.

## IMPRESSION:

Mild degenerative disease and retrolisthesis of L2 on L3.

This report electronically signed by Sam K Kim on 3/11/2020 9:25 PM

## Recipients

Magana, Jose L (M.D.), M.D.

Added By?	Delivery Method	Outcome	Message ID	Address Source
Scheme	In Basket	Result sent	497032939	Primary Address

## Testing Performed By

Lab - Abbreviation	Name	Director	Address	Valid Date Range
120 - Unknown	SCAL RADIOLOGY INTERFACE	Unknown	Unknown	02/13/04 0000 - Present

XR LUMBOSACRAL SPINE AP AND LAT [1097554014]

Resulted: 02/25/20 1451, Result status: In process

Order status: Completed  
Accession number: 92863533  
Narrative:Filed by: Interface, Scal\_Radiology 02/25/20 1451  
Resulting lab: SCAL RADIOLOGY INTERFACE

## Transcription

Type	ID	Date and Time	Dictating Provider
Diagnostic imaging	92863533	3/11/2020 9:30 PM	Kim, Sam K (M.D.), M.D.

02/25/2020 - Office Visit in FAMILY MEDICINE (continued)

**Transcription (continued)**

Signed by Kim, Sam K (M.D.), MEDICAL DOCTOR on 03/11/20 at 2131

CLINICAL HISTORY: Reason: chronic back pain, r/o bony path

COMPARISON: No previous study available.

**FINDINGS:**

The vertebral body heights are normal. There is mild retrolisthesis of L2 on L3. Mild disc space narrowing and osteophytes are seen at multiple levels. There is no evidence of fracture. The SI joints are patent. No significant soft tissue abnormality is identified.

**IMPRESSION:**

Mild degenerative disease and retrolisthesis of L2 on L3.

This report electronically signed by Sam K Kim on 3/11/2020 9:25 PM

**Reviewed by**

Magana, Jose L (M.D.), M.D. on 03/13/20 1355  
Magana, Jose L (M.D.), M.D. on 03/13/20 1352

**Testing Performed By**

Lab - Abbreviation	Name	Director	Address	Valid Date Range
120 - Unknown	SCAL RADIOLOGY INTERFACE	Unknown	Unknown	02/13/04 0000 - Present

**XR LUMBOSACRAL SPINE AP AND LAT [1097554014]**

Resulted: 02/25/20 1435, Result status: In process

Order status: Completed  
Accession number: 92863533  
Narrative:

Filed by: Interface, Scal\_Radiology 02/25/20 1435  
Resulting lab: SCAL RADIOLOGY INTERFACE

**Transcription**

Type	ID	Date and Time	Dictating Provider
Diagnostic imaging Signed by Kim, Sam K (M.D.), MEDICAL DOCTOR on 03/11/20 at 2131	92863533	3/11/2020 9:30 PM	Kim, Sam K (M.D.), M.D.

CLINICAL HISTORY: Reason: chronic back pain, r/o bony path

COMPARISON: No previous study available.

**FINDINGS:**

The vertebral body heights are normal. There is mild retrolisthesis of L2 on L3. Mild disc space narrowing and osteophytes are seen at multiple levels. There is no evidence of fracture. The SI joints are patent. No significant soft tissue abnormality is identified.

02/25/2020 - Office Visit in FAMILY MEDICINE (continued)

## Transcription (continued)

## IMPRESSION:

Mild degenerative disease and retrolisthesis of L2 on L3.

This report electronically signed by Sam K Kim on 3/11/2020 9:25 PM

## Reviewed by

Magana, Jose L (M.D.), M.D. on 03/13/20 1355  
Magana, Jose L (M.D.), M.D. on 03/13/20 1352

## Testing Performed By

Lab - Abbreviation	Name	Director	Address	Valid Date Range
120 - Unknown	SCAL RADIOLOGY INTERFACE	Unknown	Unknown	02/13/04 0000 - Present

## Indications

CHRONIC BACK PAIN &gt; 3 MONTHS [G89.29, M54.9 (ICD-10-CM)]

## All Reviewers List

Magana, Jose L (M.D.), M.D. on 3/13/2020 13:55  
Magana, Jose L (M.D.), M.D. on 3/13/2020 13:52

## Procedures

## DIABETIC FOOT EXAM [1097544047] (Active)

Electronically signed by: Magana, Jose L (M.D.), M.D. on 02/25/20 1406 Status: Active  
 Ordering user: Magana, Jose L (M.D.), M.D. 02/25/20 1406 Authorized by: Magana, Jose L (M.D.), M.D.  
 Ordering mode: Standard  
 Frequency: Routine 02/25/20 - Class: Back Office  
 Quantity: 1 Released by: Magana, Jose L (M.D.), M.D. 02/25/20 1406  
 Diagnoses  
 SCREENING FOR DIABETIC FOOT DISEASE, CATEGORY 0 - NORMAL DIABETIC FOOT [Z13.89]

## Provider Details

Provider	NPI
Magana, Jose L (M.D.), M.D.	1821335118

## Indications

SCREENING FOR DIABETIC FOOT DISEASE, CATEGORY 0 - NORMAL DIABETIC FOOT [Z13.89 (ICD-10-CM)]

## Other Orders

## Medications

## Gabapentin (NEURONTIN) 100 mg Oral Cap [1097555860] (Discontinued)

Electronically signed by: Magana, Jose L (M.D.), M.D. on 02/25/20 1409 Status: Discontinued  
 Ordering user: Magana, Jose L (M.D.), M.D. 02/25/20 1409 Authorized by: Magana, Jose L (M.D.), M.D.  
 Ordering mode: Standard  
 Frequency: Routine 02/25/20 - 02/25/20 Class: Fill Now  
 Discontinued by: Magana, Jose L (M.D.), M.D. 02/25/20 1414 [Continue Therapy]  
 Diagnoses  
 CHRONIC BACK PAIN > 3 MONTHS [G89.29, M54.9]  
 BILAT CARPAL TUNNEL SYNDROME [G56.03]  
 BILAT SHOULDER JOINT PAIN > 3 MONTHS [M25.511, M25.512]

## 02/25/2020 - Office Visit in FAMILY MEDICINE (continued)

## Other Orders (continued)

## Provider Details

Provider	NPI
Magana, Jose L (M.D.), M.D.	1821335118

## Questionnaire

Question	Answer
Is this medication for a workers' compensation condition?	No

## Indications

CHRONIC BACK PAIN > 3 MONTHS [G89.29, M54.9 (ICD-10-CM)]  
 BILAT CARPAL TUNNEL SYNDROME [G56.03 (ICD-10-CM)]  
 BILAT SHOULDER JOINT PAIN > 3 MONTHS [M25.511, M25.512 (ICD-10-CM)]

## Gabapentin (NEURONTIN) 100 mg Oral Cap [1097558404] (Discontinued)

Electronically signed by: Magana, Jose L (M.D.), M.D. on 02/25/20 1414 Status: Discontinued

Ordering user: Magana, Jose L (M.D.), M.D. 02/25/20 1414 Authorized by: Magana, Jose L (M.D.), M.D.

Ordering mode: Standard

Frequency: Routine 02/25/20 - 04/14/20

Class: Fill Now

Discontinued by: Magana, Jose L (M.D.), M.D. 04/14/20 0926

## Diagnoses

CHRONIC BACK PAIN > 3 MONTHS [G89.29, M54.9]  
 BILAT CARPAL TUNNEL SYNDROME [G56.03]  
 BILAT SHOULDER JOINT PAIN > 3 MONTHS [M25.511, M25.512]

## Provider Details

Provider	NPI
Magana, Jose L (M.D.), M.D.	1821335118

## Questionnaire

Question	Answer
Is this medication for a workers' compensation condition?	No

Reordered from: Gabapentin (NEURONTIN) 100 mg Oral Cap

## Indications

CHRONIC BACK PAIN > 3 MONTHS [G89.29, M54.9 (ICD-10-CM)]  
 BILAT CARPAL TUNNEL SYNDROME [G56.03 (ICD-10-CM)]  
 BILAT SHOULDER JOINT PAIN > 3 MONTHS [M25.511, M25.512 (ICD-10-CM)]

## metFORMIN (GLUCOPHAGE XR) 500 mg Oral 24hr SR Tab [1097555861] (Discontinued)

Electronically signed by: Magana, Jose L (M.D.), M.D. on 02/25/20 1409 Status: Discontinued

Ordering user: Magana, Jose L (M.D.), M.D. 02/25/20 1409 Authorized by: Magana, Jose L (M.D.), M.D.

Ordering mode: Standard

Frequency: Routine 02/25/20 - 07/22/20

Class: Fill Now

Discontinued by: Smith, Sheila P (R.N.), R.N. 07/22/20 1202 [Not Tolerating Side Effects]

## Diagnoses

DM 2 [E11.9]

## Provider Details

Provider	NPI
Magana, Jose L (M.D.), M.D.	1821335118

## Questionnaire

Question	Answer
Is this medication for a workers' compensation condition?	No

Admin instructions: Do not chew or crush

Reordered from: metFORMIN (GLUCOPHAGE XR) 500 mg Oral 24hr SR Tab

## Indications



**02/25/2020 - Office Visit in FAMILY MEDICINE (continued)**

**Other Orders (continued)**

DM 2 [E11.9 (ICD-10-CM)]

**Referral**

**REFERRAL PHYSICAL MEDICINE [1097555169] (Active)**

Electronically signed by: Magana, Jose L (M.D.), M.D. on 02/25/20 1407 Status: **Active**  
 Ordering user: Magana, Jose L (M.D.), M.D. 02/25/20 1407 Authorized by: Magana, Jose L (M.D.), M.D.  
 Ordering mode: Standard  
 Frequency: Routine 02/25/20 - Class: Internal referral  
 Quantity: 1  
 Diagnoses  
 BILAT CARPAL TUNNEL SYNDROME [G56.03]

**Provider Details**

Provider	NPI
Magana, Jose L (M.D.), M.D.	1821335118

**Questionnaire**

Question	Answer
Reason:	EMG / NCV (All)
For consults, do you authorize this department to book a telephone or video visit if available?	Yes

Order comments: Reason: b/l hand numbness/pain with repetitive activity For electric scooters/wheelchairs, all criteria in the LINK BELOW must be met (ONLY for HOME functional mobility; community mobility is not a covered benefit except for rare Medi-Cal patients).

**Referral Details**

Referred By	Diagnoses	Referred To	Type	Priority
Magana, Jose L (M.D.), M.D. 9550 ESCONDIDO AVE HESPERIA CA 92345-9120 Phone: 833-574-2273 Fax: 833-574-2273	BILAT CARPAL TUNNEL SYNDROME Order: Referral Physical Medicine Reason: Specialty Services Required	*FONTANA FOR REFERRALS ONLY FONTANA CA 92335-6720 Specialty: Physical Medicine	Outpatient Service	Routine

Comment: Reason: b/l hand numbness/pain with repetitive activity

For electric scooters/wheelchairs, all criteria in the LINK BELOW must be met (ONLY for HOME functional mobility; community mobility is not a covered benefit except for rare Medi-Cal patients).

Question	Answer
Reason:	EMG / NCV (All)
For consults, do you authorize this department to book a telephone or video visit if available?:	Yes

**Indications**

BILAT CARPAL TUNNEL SYNDROME [G56.03 (ICD-10-CM)]

02/25/2020 - Office Visit in FAMILY MEDICINE (continued)

## AFTER VISIT SUMMARY

Sherry Chowdhuary MRN: 000007877387



2/25/2020 2:10 PM FAMILY MEDICINE

## What's Next

FEB 25 2020	Procedure with DIANE C EVANS Tuesday February 25 3:50 PM	FAMILY MEDICINE 1 14011 PARK AVE VICTORVILLE CA 92392-2413 833-574-2273
FEB 26 2020	Procedure with DIANE C EVANS Wednesday February 26 11:30 AM	FAMILY MEDICINE 1 14011 PARK AVE VICTORVILLE CA 92392-2413 833-574-2273

## Medications

## NEW Medications

metFORMIN (GLUCOPHAGE XR) 500 mg Oral 24hr 5R Tab  
Gabapentin (NEURONTIN) 100 mg Oral Cap

## Visit Medication List

Patient reported, restarted, and new medications relevant to this visit. This may not reflect all medications the patient is taking.

	Dosage
metFORMIN (GLUCOPHAGE XR) 500 mg Oral 24hr SR Tab (Taking)	Take 2 tablets by mouth daily with evening meal
Gabapentin (NEURONTIN) 100 mg Oral Cap (Taking)	1 CAP PO BID
Baclofen (LIORESAL) 10 mg Oral Tab (Taking)	Take one-half tablet by mouth 3 times a day
Acetaminophen (TYLENOL) 500 mg Oral Tab (Taking)	2 TABS PO Q8H PRN PAIN OR FEVER. DO NOT EXCEED 6 TABLETS IN 24 HOURS
NIFEdipine (PROCARDIA XL/NIFEDICAL XL) 60 mg Oral TR24 SR TAB (Taking)	Take 2 tablets by mouth daily
Atenolol (TENORMIN) 25 mg Oral Tab (Taking)	Take 2 tablets by mouth 2 times a day

## Today's Visit

You saw JOSE L MAGANA MD, M.D. on Tuesday February 25, 2020. The following issues were addressed:

- PATIENT DECLINES INFLUENZA VACCINATION
- BILATERAL SHOULDER JOINT PAIN > 3 MONTHS
- CHRONIC BACK PAIN GREATER THAN 3 MONTHS
- BILATERAL CARPAL TUNNEL SYNDROME
- DIABETES TYPE 2

Blood Pressure 118/68	BMI 36.28
Weight 192 lb 0.3 oz	Height 5' 1"
Temperature (Temporal) 97.2 °F	Pulse 73
Respiration 16	Oxygen Saturation 96%

Sherry Chowdhuary (MRN: 000007877387) • Printed at 2/25/20 2:21 PM  
This is confidential information. Do not throw away in a Kaiser Permanente trash can.

Page 1 of 4 Epic

**02/25/2020 - Office Visit in FAMILY MEDICINE (continued)**

Visit Medication List Patient reported,  
restarted, and new medications relevant to this visit. This may not reflect all medications  
the patient is taking. (continued)

	Dosage
Losartan (COZAAR) 50 mg Oral Tab (Taking)	Take 1 tablet by mouth daily for hypertension
Atorvastatin (LIPITOR) 40 mg Oral Tab (Taking)	Take 1 tablet orally daily at bedtime to help lower cholesterol and help keep arteries open
ASPIRIN 81 MG ORAL TBEC DR TAB (Taking)	None Entered

**Additional Information**

Statins reduce heart attacks and strokes by reducing plaque and cholesterol

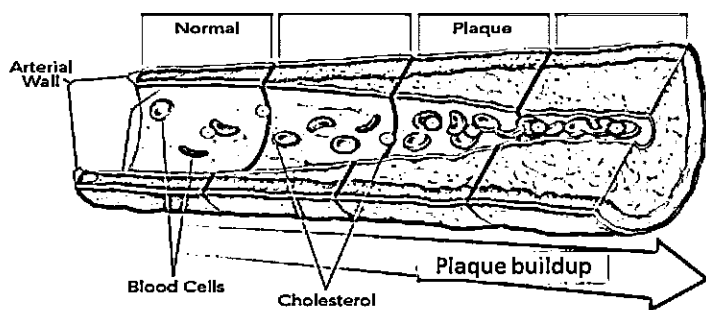

Atherosclerosis is the buildup of cholesterol and other fats in the lining of the arteries. This buildup is called plaque. Plaque increases as we age. It increases more if you have high cholesterol or high blood pressure. Over time, plaques can break apart and cause heart attacks and strokes. Healthy food choices and regular physical activity help reduce plaque. Statins reduce plaque and cholesterol, and reduce heart attacks and strokes. Following your statin prescription correctly will help you live a longer, healthier life.

**New Orders**

- Normal Orders This Visit
- DIABETIC FOOT EXAM [205662 Custom]
  - REFERRAL PHYSICAL MEDICINE [200554 Custom]
  - XR LEFT SHOULDER 3 VIEW5 W WEST POINT [73030 CPT(R)]
  - XR LUMBOSACRAL SPINE AP AND LAT [72100 CPT(R)]
  - XR RIGHT SHOULDER 3 VIEW5 W WEST POINT [73030 CPT(R)]

## 02/25/2020 - Office Visit in FAMILY MEDICINE (continued)

## Common Medication Direction Abbreviations

PO = Orally, QD = Once/day, BID = Twice/day, TID = 3x/day, QID = 4x/day, PRN = as needed  
 QHS = Every night at bedtime, AC = Before meals, PC = After meals, c = With, s = Without

## Allergies as of 2/25/2020

Reviewed by Roman, Michelle on 2/25/2020

	Severity	Noted	Reaction Type	Reactions
Lisinopril Cough	Not Specified	12/08/2008		Other

## General Information

**SKIP THE TRIP. Have our pharmacy come to you!**

New and refill prescriptions mailed to your home.

**When using the mail order option for obtaining prescriptions:**

- **You must be able to wait 7 days** before starting a new, mail-order prescription. Medications needed before 7 days should be filled at the pharmacy. Ask the pharmacist if you have questions.
- You will need to have a **credit card** on file to use the mail-order option, unless you have dual medical coverage or have MediCal health benefits. You may bring a credit card to the pharmacy to be placed on file or enter while ordering on line.
- For most medications that are meant to be refilled every 30 days, filling the prescription by mail **you can obtain a 3-month supply** for just 2 months of copay!

**4 ways to receive prescriptions by mail:**

- If **checking-in at the Pharmacy**, ask for the mail order option to avoid waiting for the prescriptions to be filled. This is available only for medications not needed within the next 7 days.
- **Go to kp.org/Rxrefill**. After signing into kp.org, you will be brought to the Pharmacy Center.
- Use the **Kaiser Permanente app** for your mobile device. Find and download the app by searching for Kaiser Permanente on the Apple Store or the Google App Store.
- **Call (866) 206-2983** and be sure to have your medical record number and the prescription number located on the medication label ready when you call.

**You must be registered on KP.ORG to order prescriptions online or through the KP app.  
 Not registered yet? Go to KP.ORG/REGISTERNOW to get started.**

For questions, call member services at

**Hours**  
 Open 7 days a week

**02/25/2020 - Office Visit in FAMILY MEDICINE (continued)**

800-464-4000 or TTY 711  
800-788-0616 (Spanish)  
800-757-7585 (Chinese dialects)

24 hours a day  
Closed holidays

**Medicare members**  
800-443-0815 or TTY 711

**Hours**  
Open 7 days a week  
from 8 a.m. to 8 p.m.

**Protect yourself from the flu. Get vaccinated.**

The flu is a serious, contagious illness caused by influenza viruses. Anyone can get the flu. It can cause mild to severe illness. The best way to prevent the flu is by getting a flu shot each year. The CDC and Kaiser Permanente recommend everyone 6 months and older get a flu shot every year.

Flu shot clinics open in September. No appointment is necessary.

Flu shots are available at no charge to members at Kaiser Permanente medical facilities.

For information about hours, times, and locations, please visit [kp.org/flu](http://kp.org/flu) or call 1-866-70-NOFLU (1-866-706-6358).

Adults should participate in at least 30 minutes, and children at least 60 minutes, of moderate exercise (such as brisk walking) for five or more days each week, unless instructed otherwise by your provider. For more information on the health benefits of walking please refer to <http://www.everybodywalk.org>. THRIVE!

Register at [www.kp.org](http://www.kp.org) to email your physician, renew prescriptions, request appointments, learn more about your personal health, or obtain tips for healthy living!

Save money and time! Get your refills for home delivery at [www.kp.org/refill](http://www.kp.org/refill)

**END OF ENCOUNTER****02/26/2020 - Letter (Out) in CALL CENTER FON DEFAULT KPHC****Visit Information****Provider Information**

02/26/2020 - Letter (Out) in CALL CENTER FON DEFAULT KPHC (continued)

## Visit Information (continued)

## Encounter Provider

Magana, Jose L (M.D.), M.D.

## Department

Name	Address	Phone
CALL CENTER FON DEFAULT KPHC	9961 SIERRA AVE Fontana CA 92335-6720	999-999-9999

## Letters

Letter by Magana, Jose L (M.D.), M.D. on 2/26/2020

Status: Sent

Letter body:



2/26/2020

Sherry Chowdhuary  
15428 Morada Rd  
Victorville CA 92394-1937

Dear Sherry Chowdhuary,

You were recently referred to the Department of Physical Medicine.

At your earliest convenience, please contact the Physical Medicine Call Center between the hours of 7:00 AM to 7:00 PM, Monday through Friday at 1-866-454-3485 to schedule your appointment. Your referral will be held for 14 days, after which it will be returned to the referring provider.

If you have already scheduled your appointment, please disregard this letter.

Thank you,

Kaiser Permanente – Southern California Permanente Medical Group  
Fontana Medical Center  
Department of Physical Medicine

---

**END OF ENCOUNTER**

---

02/26/2020 - Letter (Out) in CALL CENTER FON DEFAULT KPHC (continued)

03/04/2020 - Orders Only in COMPLETE CARE

## Visit Information

## Provider Information

## Encounter Provider

Magana, Jose L (M.D.), M.D.

## Department

Name	Address	Phone
COMPLETE CARE	10800 MAGNOLIA AVE Riverside CA 92505-3043	833-574-2273

## Reason for Visit

## Visit Diagnosis

- DM 2 WO COMPLICATIONS [E11.9]

## Labs

## HEMOGLOBIN A1C, DIABETIC MONITORING [1100651855] (Discontinued)

Electronically signed by: Program, Complete Care on 03/04/20 2133

Status: Discontinued

Ordering user: Program, Complete Care 03/04/20 2133

Authorized by: Magana, Jose L (M.D.), M.D.

Ordering mode: Standard

Frequency: Routine 03/04/20 -

Quantity: 1

Class: Normal

Discontinued by: Interface, Scal\_Lab 05/08/20 1152 [Other (DUPLICATE-RESULTS PENDING FOR ANOTHER ACTIVE ORDER)]

## Diagnoses

DM 2 WO COMPLICATIONS [E11.9]

## Provider Details

Provider	NPI
Magana, Jose L (M.D.), M.D.	1821335118

## Specimen Information

ID	Type	Source	Collected By
—	—	BLOOD	—

## Indications

DM 2 WO COMPLICATIONS [E11.9 (ICD-10-CM)]

## Indications

DM 2 WO COMPLICATIONS [E11.9 (ICD-10-CM)]

END OF ENCOUNTER

03/04/2020 - Released Future/Standing Orders in COMPLETE CARE

## Visit Information

## Provider Information

## Encounter Provider

Magana, Jose L (M.D.), M.D.

## Department

## 03/04/2020 - Released Future/Standing Orders in COMPLETE CARE (continued)

## Visit Information (continued)

Name	Address	Phone
COMPLETE CARE	10800 MAGNOLIA AVE Riverside CA 92505-3043	833-574-2273

## Reason for Visit

## Visit Diagnosis

- DM 2 WO COMPLICATIONS [E11.9]

## Labs

## HEMOGLOBIN A1C, DIABETIC MONITORING [1100698086] (Discontinued)

Electronically signed by: Program, Complete Care on 03/04/20 2133 Status: Discontinued  
 Ordering user: Program, Complete Care 03/04/20 2133 Authorized by: Magana, Jose L (M.D.), M.D.  
 Ordering mode: Standard  
 Frequency: Routine 03/04/20 - Class: Normal  
 Quantity: 1 Instance released by: Program, Complete Care (auto-released)  
 3/5/2020 3:47 AM

Discontinued by: Interface, Scal\_Lab 05/08/20 1152 [Other (DUPLICATE-RESULTS PENDING FOR ANOTHER ACTIVE ORDER)]

## Diagnoses

DM 2 WO COMPLICATIONS [E11.9]

## Provider Details

Provider	NPI
Magana, Jose L (M.D.), M.D.	1821335118

## Specimen Information

ID	Type	Source	Collected By
679396391	—	BLOOD	—

## Indications

DM 2 WO COMPLICATIONS [E11.9 (ICD-10-CM)]

## END OF ENCOUNTER

## 03/13/2020 - Letter (Out) in FAMILY MEDICINE

## Visit Information

## Provider Information

## Encounter Provider

Magana, Jose L (M.D.), M.D.

## Department

Name	Address	Phone
FAMILY MEDICINE	14011 PARK AVE Victorville CA 92392-2413	833-574-2273

## Letters

## TEST RESULTS by Magana, Jose L (M.D.), M.D. on 3/13/2020

Status: Sent

Letter body:





03/13/2020 - Letter (Out) in FAMILY MEDICINE (continued)

Letters (continued)

Date: 3/13/2020

Sherry Chowdhuary  
15428 Morada Rd  
Victorville CA 92394-1937

Dear Ms. Chowdhuary,

Please make a telephone appointment to discuss your test results. There are some abnormalities we need to talk about, nothing urgent. Please keep in mind telephone appointments are brief visits. If you have further concerns, please book an office visit.

Sincerely,

JOSE L MAGANA MD

END OF ENCOUNTER

03/17/2020 - Ancillary Orders in PHARMACY ANTICOAGULATION SERV

## Visit Information

## Department

Name	Address	Phone
PHARMACY ANTICOAGULATION SERV	9961 SIERRA AVE Fontana CA 92335-6720	833-574-2273

END OF ENCOUNTER

03/23/2020 - Letter (Out) in PHYSICAL MEDICINE

## Visit Information

## Provider Information

## Encounter Provider

Hunter, Theresa L (L.V.N.), L.V.N.

## Department

Name	Address	Phone
PHYSICAL MEDICINE	2295 S. VINEYARD AVE Ontario CA 91761-7925	866-454-3485

**END OF ENCOUNTER****03/23/2020 - Telephone Appointment Visit in PHYSICAL MEDICINE****Visit Information****Provider Information**

Encounter Provider	Authorizing Provider	Referring Provider
Stanton-Mouttaki, Krista Marie (D.O.), D.O.	Stanton-Mouttaki, Krista Marie (D.O.), D.O.	Magana, Jose L (M.D.), M.D.

**Department**

Name	Address	Phone
PHYSICAL MEDICINE	2295 S. VINEYARD AVE Ontario CA 91761-7925	866-454-3485

**Follow-up and Dispositions****Level of Service**

Level of Service
PHYS TAV, EST PAT, 11-20 MIN OF MEDICAL DISCUSSION

**Reason for Visit****Chief Complaint**

- TELEPHONE APPOINTMENT VISIT

**Visit Diagnoses**

- LEFT CARPAL TUNNEL SYNDROME [G56.02]
- RIGHT CARPAL TUNNEL SYNDROME (primary) [G56.01]

**Clinical Notes (group 1 of 2)****Nursing Note****Hunter, Theresa L (L.V.N.), L.V.N. at 3/23/2020 0716**Author: Hunter, Theresa L (L.V.N.),  
L.V.N.

Filed: 3/23/2020 7:16 AM

Status: Signed

Service: —

Encounter Date: 3/23/2020

Editor: Hunter, Theresa L (L.V.N.), L.V.N. (LICENSED VOCATIONAL NURSE)

Author Type: LICENSED VOCATIONAL  
NURSE

Creation Time: 3/23/2020 7:16 AM

- Colorectal Cancer Screening Due
- DM Retinal Photo Due
- Flu Immunization Due
- KP.org Registration Needed
- Low Medication(s) MRAR/DSR

Electronically signed by Hunter, Theresa L (L.V.N.), L.V.N. at 3/23/2020 7:16 AM

03/23/2020 - Telephone Appointment Visit in PHYSICAL MEDICINE (continued)

## Clinical Notes (group 2 of 2)

## Progress Notes

Stanton-Moultaki, Krista Marie (D.O.), D.O. at 3/23/2020 0839

Author: Stanton-Moultaki, Krista Marie  
(D.O.), D.O.

Filed: 3/23/2020 9:45 AM

Status: Signed

Service: —

Encounter Date: 3/23/2020

Editor: Stanton-Moultaki, Krista Marie (D.O.), D.O. (PHYSICIAN (D.O.))

Author Type: PHYSICIAN (D.O.)

Creation Time: 3/23/2020 8:39 AM

**Physical Medicine and Rehabilitation  
Telephone Consult**

Consultation for Sherry Chowdhuary

DOB: 11/29/1963

MRN: 000007877387

Today's Date: 03/23/20

PCP: Magana, Jose L (M.D.)

Referring provider: Magana, Jose L (M.D.), \*

CC:

**Chief Complaint**

Patient presents with

- TELEPHONE APPOINTMENT VISIT

\*\*referred for NCS/EMG for bilateral hand numbness

HPI:

Sherry Chowdhuary was contacted by phone today. The patient is a 56 year old female with a past medical history of hyperlipidemia, DM2, obesity, depression, who reports a history of bilateral hand numbness that started a couple of years ago. Right hand dominant and right side is worse.

Numbness, swelling and pain in the hands. Worse with sleeping, cooking (pain). Numbness in the whole hand, nothing up the arm. No braces in the past. Stretches her wrist but doesn't have home exercise program. No therapy.

Meds: yes:

Tylenol or ibuprofen

Prior injuries to this region: none

Prior Surgeries to this region: none

Injections:

Cortisone shot in the wrist

**Diagnostic Studies:**

NA

PMH:

**Past Medical History:**

Diagnosis

Date

03/23/2020 - Telephone Appointment Visit in PHYSICAL MEDICINE (continued)

## Clinical Notes (group 2 of 2) (continued)

- |                                      |           |
|--------------------------------------|-----------|
| • LOCALIZED SWELLING ON SKIN         | 4/5/2011  |
| • SEVERE OBESITY, BMI 40-44.9, ADULT | 4/5/2011  |
| • HX OF BARIATRIC SURGERY            | 9/21/2011 |
| • HX OF CHOLECYSTECTOMY              | 9/21/2011 |
| • OBESITY, BMI 34-34.9, ADULT        | 5/8/2012  |
| • DM.                                |           |
| • HX OF HTN                          |           |
| • HYPERLIPIDEMIA                     |           |
| • OBESITY.                           |           |

PSH:

**Past Surgical History:**

Procedure

Laterality

Date

- |                          |  |  |
|--------------------------|--|--|
| • CESARIAN SECTION<br>X3 |  |  |
| • REDUCTION MAMMAPLASTY  |  |  |

Social History:

**Social History**

Tobacco Use

- |                      |              |
|----------------------|--------------|
| • Smoking status:    | Never Smoker |
| • Smokeless tobacco: | Never Used   |

Substance Use Topics

- |                |                 |
|----------------|-----------------|
| • Alcohol use: | No              |
| • Drug use:    | Yes             |
| Types:         | Caffeine - Oral |

*Comment: occasional 12/8/15*

Work Status: The patient is currently not working - states unable due to symptoms.

Review of Systems:

General: Denies fevers, chills

GI: Denies bowel incontinence

GU: Denies bladder incontinence

Neuro: Denies weakness, saddle anesthesia

MSK: see HPI

Psychiatric: Sleep -

**Medications:**

Current Outpatient Medications:

- Losartan (COZAAR) 50 mg Oral Tab, Take 1 tablet by mouth daily for hypertension, Disp: 100, Rfl: 0
- metFORMIN (GLUCOPHAGE XR) 500 mg Oral 24hr SR Tab, Take 2 tablets by mouth daily with evening meal, Disp: 100, Rfl: 3
- Gabapentin (NEURONTIN) 100 mg Oral Cap, Take 1 capsule by mouth 2 times a day, Disp: 200, Rfl: 3
- blood sugar diagnostic (ONETOUCH VERIO) Misc Strips, Check your blood sugar 2 times a day (Every morning before breakfast and every evening before dinner), Disp: 200, Rfl: 3

03/23/2020 - Telephone Appointment Visit in PHYSICAL MEDICINE (continued)

## Clinical Notes (group 2 of 2) (continued)

- Baclofen (LIORESAL) 10 mg Oral Tab, Take one-half tablet by mouth 3 times a day, Disp: 21, Rfl: 0
- Acetaminophen (TYLENOL) 500 mg Oral Tab, 2 TABS PO Q8H PRN PAIN OR FEVER. DO NOT EXCEED 6 TABLETS IN 24 HOURS, Disp: 100, Rfl: 0
- blood-glucose meter (ONETOUCH VERIO FLEX START) Misc Kit, Use as directed to test blood sugar, Disp: 1, Rfl: 0
- NIFEdipine (PROCARDIA XL/NIFEDICAL XL) 60 mg Oral TR24 SR TAB, Take 2 tablets by mouth daily, Disp: 200, Rfl: 1
- Atenolol (TENORMIN) 25 mg Oral Tab, Take 2 tablets by mouth 2 times a day, Disp: 400, Rfl: 0
- metronIDAZOLE (FLAGYL) 500 mg Oral Tab, Take one tablet orally three times a day until gone- Do NOT drink alcohol while taking this medication, Disp: 30, Rfl: 0
- blood-glucose meter (ONETOUCH VERIO IQ METER) Misc Kit, Use as directed to test blood sugar, Disp: 1, Rfl: 0
- ONETOUCH DELICA LANCETS 30 gauge Misc Misc, Use as directed to test blood sugar. For use with Delica Lancing device, Disp: 200, Rfl: 3
- Atorvastatin (LIPITOR) 40 mg Oral Tab, Take 1 tablet orally daily at bedtime to help lower cholestrol and help keep arteries open, Disp: 100, Rfl: 3
- ASPIRIN 81 MG ORAL TBEC DR TAB, None Entered, Disp: , Rfl:

**Allergies:****Allergies**

## Allergen

- Lisinopril  
Cough

## Reactions

## Other

**Labs:**

GFR 85 09/27/2019  
 CREAT 0.89 09/27/2019  
 BUN 13 09/07/2018  
 WBC'S AUTO 9.1 09/07/2018  
 HGB 13.2 09/07/2018  
 HCT AUTO 40.1 09/07/2018  
 PLT'S AUTO 313 09/07/2018  
 HGBA1C 12.7 09/27/2019  
 INR 0.9 08/18/2011

\*NO PHYSICAL EXAM WAS DONE AS THIS IS A TELEPHONE VISIT.

## Diagnosis:

1. RIGHT CARPAL TUNNEL SYNDROME
2. LEFT CARPAL TUNNEL SYNDROME

## IMPRESSION:

56 year old female with a history of a couple of years of bilateral hand numbness/pain/swelling. Possible CTS, but likely other issues (arthritis, tendonitis). Referred for NCS/EMG. Has not had braces or home exercise program in the past.

03/23/2020 - Telephone Appointment Visit in PHYSICAL MEDICINE (continued)

Clinical Notes (group 2 of 2) (continued)

Treatment is complicated by chronicity of symptoms.

## PLAN:

- will send home exercise program for CTS in the mail
  - braces ordered for bilateral wrists to wear at night
  - Followup in 8 weeks for NCS/EMG
- The plan was discussed with the patient and she reports full understanding.

Time spent with patient or guardian over the phone was 13 minutes.

K M STANTON-MOUTTAKI DO  
 ONTARIO VINEYARD MED OFFICES U  
 PHYSICAL MEDICINE  
 2295 S VINEYARD AVE  
 ONTARIO CA 91761-7925  
 888-750-0036  
 3/23/2020  
 9:11 AM

Since there was not face to face, Medication Reconciliation/Review was not done. The Reviewed button has been selected solely to fulfill system requirements to close the chart.

Electronically signed by Stanton-Mouttaki, Krista Marie (D.O.), D.O. at 3/23/2020 9:45 AM

## Other Orders

## Supplies

**SPLINT, WRIST, COCK-UP NON MOLDED PREFAB [1106629932] (Active)**

Electronically signed by: Stanton-Mouttaki, Krista Marie (D.O.), D.O. on 03/23/20 Status: Active  
 0945

Ordering user: Stanton-Mouttaki, Krista Marie (D.O.), D.O. Authorized by: Stanton-Mouttaki, Krista Marie (D.O.), D.O.  
 03/23/20 0945

Ordering mode: Standard

Frequency: Routine 03/23/20 -

Class: Back Office

Quantity: 2

Diagnoses

LEFT CARPAL TUNNEL SYNDROME [G56.02]

RIGHT CARPAL TUNNEL SYNDROME [G56.01]

**Provider Details**

Provider	NPI
Stanton-Mouttaki, Krista Marie (D.O.), D.O.	1760897995

Order comments: Bilateral carpal tunnel braces

**Indications**

LEFT CARPAL TUNNEL SYNDROME [G56.02 (ICD-10-CM)]

RIGHT CARPAL TUNNEL SYNDROME [G56.01 (ICD-10-CM)]

**03/23/2020 - Telephone Appointment Visit in PHYSICAL MEDICINE (continued)**

**Other Orders (continued)**

**Referrals**

**Outpatient Service #21217295679**

Reason: Specialty Services Required	Priority: Routine
Class: Internal	Status: Closed
Status updated on: 2/25/2020	Valid dates: From 2/25/2020 to 2/24/2021

**Referred From**

Location: VICTORVILLE MEDICAL OFFICE 1 U	Department: FAMFOHD FAM
Provider: Magana, Jose L (M.D.), M.D.	Provider phone: 833-574-2273
Provider address: 9550 ESCONDIDO AVE HESPERIA CA 92345-9120	

**Referred To**

Location: *FONTANA	Specialty: Physical Medicine
--------------------	------------------------------

**Visits**

Requested: 1	Authorized: 1	Completed: 1	Scheduled: 0
--------------	---------------	--------------	--------------

**Procedures**

**REFERRAL PHYSICAL MEDICINE**

Number requested: 1	Number approved: 1
---------------------	--------------------

**Diagnoses**

- G56.03 (ICD-10-CM) - BILAT CARPAL TUNNEL SYNDROME

**Referral Notes**

**Sched Add'l Attempt by Lopez, Violeta at 2/27/2020 0749**

LM

**Sched 1st Attempt by McCart, Nicole at 2/26/2020 0932**

Summary: \*\*2/26 1st Attempt, LM/LTR\*\*off 03/11\*\*

\*\*2/26 1st Attempt, LM/LTR\*\*off 03/11\*\*

**Provider Comments by Magana, Jose L (M.D.), M.D. at 2/25/2020 1407**

Summary: Provider Comments

Reason: b/l hand numbness/pain with repetitive activity

For electric scooters/wheelchairs, all criteria in the LINK BELOW must be met (ONLY for HOME functional mobility; community mobility is not a covered benefit except for rare Medi-Cal patients).

**Questionnaire**

Question	Answer
RUC Starts the Denial Process	—
Select Reason for Medical Necessity Denial	—
--- RUC Denial Letter and Appeals Section ---	—

**03/23/2020 - Telephone Appointment Visit in PHYSICAL MEDICINE (continued)**

**Referrals (continued)**

Select Member's Preferred Written Language	English,
Select Notification Address	—
Select Reason for Benefit Denial	—
Select the Department Providing Supporting Documentation	—
Select Denial Subtype	—
Select Service Type	—
Select Service Category	—
Select Commercial Letter	—
Select Federal (FEHBP) Letter	—
Select Medi-Cal Letter	—
Select Medicare Letter	—
Select Self-Funding (SF) Letter	—
Select Coverage Type	—
Was a Semi-Translation Sent to Member?	—
Enter Date Semi-Translation Sent to Member	—
Was a Full Translation Letter Requested?	—
Enter Date Full Translation Requested by Member	—
Enter Date Full Translation Requested by Kaiser to Vendor	—
Enter Date Full Translation Received by Kaiser from Vendor	—
Enter Date Full Translation Sent to Member	—
Select Authorized Representative - Relationship	—
Enter Authorized Representative's Name	—
Enter Authorized Representative's Phone Number	—
Enter Alternate Street Address	—
Enter Alternate City	—
Enter Alternate State	—
Enter Alternate Zip Code	—
Was Additional Information Needed to Complete Denial Letter?	—
Enter Date Additional Information was Requested	—
Enter Time Additional Information was Requested	—
Enter Date Additional Information was Received	—
Enter Time Additional Information was Received	—
Select Physician Decision Maker's Name	—
Enter Physician Decision Maker's Phone	—
Select Denial Letter Type	—
Member Requires an Authorized Representative?	—
Did Member Request Dx/Px Information?	—
Enter Date Member Request to MSCC	—
Enter Date UM Mailed Information to Member	—
Enter Date UM Received Request	—
Select Change for Appointment Type	—
Select the Specialty Visit Type?	—
Enter Relevant Dx/Px Related UM Denial	—
Select KPIC Letter	—
Select Level of Service	—
Was an Extension Letter Issued?	—
Enter Date Extension Letter Sent to Physician	—
Enter Time Extension Letter Sent to Physician	—
Enter Date Extension Letter Sent to Member	—
Was Requested Information Received?	—
Enter Date Requested Information was Received	—
Was this letter Retracted?	—
Enter Time Extension Letter Sent to Member	—
Enter Time Requested Information was Received	—

**Order**

**REFERRAL PHYSICAL MEDICINE [1097555169]**

Electronically signed by: **Magana, Jose L (M.D.), M.D. on 02/25/20 1407** Status: **Active**  
 Ordering user: Magana, Jose L (M.D.), M.D. 02/25/20 1407 Authorized by: Magana, Jose L (M.D.), M.D.  
 Ordered during: Office Visit on 02/25/2020  
 Diagnoses  
 BILAT CARPAL TUNNEL SYNDROME [G56.03]  
 Order comments: Reason: b/l hand numbness/pain with repetitive activity For electric scooters/wheelchairs, all criteria in the



**03/23/2020 - Telephone Appointment Visit in PHYSICAL MEDICINE (continued)**

**Referrals (continued)**

LINK BELOW must be met (ONLY for HOME functional mobility; community mobility is not a covered benefit except for rare Medi-Cal patients).

**Triage**

**Triage Information**

Decision: None

Schedule by date: 3/10/2020

**AFTER VISIT SUMMARY**



Sherry Chowdhuary MRN: 000007877387

3/23/2020 8:40 AM PHYSICAL MEDICINE

**Today's Visit**

You saw K M STANTON-MOUTTAKI DO, D.O. on Monday March 23, 2020. The following issues were addressed:

- LEFT CARPAL TUNNEL SYNDROME
- RIGHT CARPAL TUNNEL SYNDROME

**What's Next**

APR 14 2020 Office Visit with JOSE L MAGANA MD, M.D.  
 Tuesday April 14 9:30 AM

FAMILY MEDICINE  
 14011 PARK AVE  
 VICTORVILLE CA 92392-2413  
 833-574-2273

**Medications**

**Additional Information**

Statins reduce heart attacks and strokes by reducing plaque and cholesterol

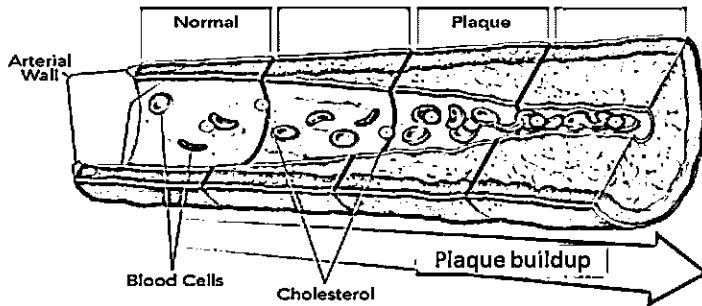

Atherosclerosis is the buildup of cholesterol and other fats in the lining of the arteries. This buildup is called plaque. Plaque increases as we age. It increases more if you have high cholesterol or high blood pressure. Over time, plaques can break apart and cause heart attacks and strokes. Healthy food choices and regular physical activity help reduce plaque. Statins reduce plaque and cholesterol, and reduce heart attacks and strokes. Following your statin prescription correctly will help you live a longer, healthier life.

03/23/2020 - Telephone Appointment Visit in PHYSICAL MEDICINE (continued)

## New Orders

Normal Orders This Visit

SPLINT, WRIST, COCK-UP NON MOLDED PREFAB [L390B HCPCS]

## Common Medication Direction Abbreviations

PO = Orally, QD = Once/day, BID = Twice/day, TID = 3x/day, QID = 4x/day, PRN = as needed  
QHS = Every night at bedtime, AC = Before meals, PC = After meals, c = With, s = Without

## Allergies as of 3/23/2020

Reviewed by Roman, Michelle on 2/25/2020

	Severity	Noted	Reaction Type	Reactions
Lisinopril Cough	Not Specified	12/08/2008		Other

## General Information

**SKIP THE TRIP. Have our pharmacy come to you!**

New and refill prescriptions mailed to your home.

## When using the mail order option for obtaining prescriptions:

- **You must be able to wait 7 days** before starting a new, mail-order prescription. Medications needed before 7 days should be filled at the pharmacy. Ask the pharmacist if you have questions.
- You will need to have a **credit card** on file to use the mail-order option, unless you have dual medical coverage or have MediCal health benefits. You may bring a credit card to the pharmacy to be placed on file or enter while ordering on line.
- For most medications that are meant to be refilled every 30 days, filling the prescription by mail **you can obtain a 3-month supply** for just 2 months of copay!

## 4 ways to receive prescriptions by mail:

- If **checking-in at the Pharmacy**, ask for the mail order option to avoid waiting for the prescriptions to be filled. This is available only for medications not needed within the next 7 days.
- **Go to kp.org/Rxrefill**. After signing into kp.org, you will be brought to the Pharmacy Center.
- Use the **Kaiser Permanente app** for your mobile device. Find and download the app by searching for Kaiser Permanente on the Apple Store or the Google App Store.
- **Call (866) 206-2983** and be sure to have your medical record number and the prescription number located on the medication label ready when you call.

**03/23/2020 - Telephone Appointment Visit in PHYSICAL MEDICINE (continued)**

**You must be registered on KPORG to order prescriptions online or through the KP app.  
Not registered yet? Go to KPORG/REGISTERNOW to get started.**

**For questions, call member services at**

800-464-4000 or TTY 711  
800-788-0616 (Spanish)  
800-757-7585 (Chinese dialects)

**Hours**

Open 7 days a week  
24 hours a day  
Closed holidays

**Medicare members**

800-443-0815 or TTY 711

**Hours**

Open 7 days a week  
from 8 a.m. to 8 p.m.

**Protect yourself from the flu. Get vaccinated.**

The flu is a serious, contagious illness caused by influenza viruses. Anyone can get the flu. It can cause mild to severe illness. The best way to prevent the flu is by getting a flu shot each year. The CDC and Kaiser Permanente recommend everyone 6 months and older get a flu shot every year.

Flu shot clinics open in September. No appointment is necessary.

Flu shots are available at no charge to members at Kaiser Permanente medical facilities.

For information about hours, times, and locations, please visit [kp.org/flu](http://kp.org/flu) or call 1-866-70-NOFLU (1-866-706-6358).

Adults should participate in at least 30 minutes, and children at least 60 minutes, of moderate exercise (such as brisk walking) for five or more days each week, unless instructed otherwise by your provider. For more information on the health benefits of walking please refer to <http://www.everybodywalk.org>. THRIVE!

Register at [www.kp.org](http://www.kp.org) to email your physician, renew prescriptions, request appointments, learn more about your personal health, or obtain tips for healthy living!

Save money and time! Get your refills for home delivery at [www.kp.org/refill](http://www.kp.org/refill)

Sherry Chowdhuary (MRN: 000007877387) • Printed at 3/23/20 9:45 AM

Page 3 of 3 Epic

This is confidential information. Do not throw away in a Kaiser Permanente trash can.

---



---

**END OF ENCOUNTER**

---



---

**03/23/2020 - Call Center Telephone Encounter in FAMILY MEDICINE****Visit Information****Provider Information**

Printed on 1/4/22 9:23 AM

SCP001347

Page 1336

**03/23/2020 - Call Center Telephone Encounter in FAMILY MEDICINE (continued)**

**Visit Information (continued)**

**Encounter Provider**

Magana, Jose L (M.D.), M.D.

**Department**

Name	Address	Phone
FAMILY MEDICINE	14011 PARK AVE Victorville CA 92392-2413	833-574-2273

**Reason for Visit**

**Chief Complaint**

- TEST RESULTS (CALL CTR NO SCRIPT AVAILABLE)

**Clinical Notes**

**Telephone Encounter**

Filed on 3/23/2020 0859

MESSAGE FROM CALL CENTER: =====

MessageType: Request for Test Results/Questions , MessagePriority: Normal - Message Sent: 03/23/2020 08:58:38 AM

To: MAGANA, JOSE L (M.D.), Facility: HD, Department: FAM

Adult

Request for Test Results / Questions

Type of Test: X-ray Location: High Desert Date of Test: 2/25/2020

Patient is requesting a call back to discuss the findings of her x-ray. Please advise, thank you.  
Remind member to register on KP.ORG

**CONTACT INFORMATION:**

Contact Name, Relationship to Member: Sherry Chowdhuary , Self

Contact Instructions: anytime

Phone Today/Tomorrow: 909-910-6937

Preferred Language: English

**CALL BACK PERMISSION:**

Permission to leave voice mail message

=====

Mon Mar 23 08:54:24 PDT 2020 AGENT (AGENT) : Brittney Arroyo L138599 Contact Center: Fontana

03/23/2020 - Call Center Telephone Encounter in FAMILY MEDICINE (continued)

Clinical Notes (continued)

**Betlach, Nannette L (L.V.N.), L.V.N. at 3/23/2020 1104**Author: Betlach, Nannette L (L.V.N.),  
L.V.N.  
Filed: 3/23/2020 11:11 AM  
Status: Signed

Service: —

Encounter Date: 3/23/2020  
Editor: Betlach, Nannette L (L.V.N.), L.V.N. (LICENSED VOCATIONAL NURSE)Author Type: LICENSED VOCATIONAL  
NURSE  
Creation Time: 3/23/2020 11:04 AM**TEST RESULTS****Patient identification verified:** Yes**REQUEST PROVIDER ACTIONS:**

Please provide test results and follow up plan.

**SITUATION:**

Patient requesting test results for xray.

**BACKGROUND:**Date of test: 02/25/2020  
Chart Review indicated:**IMPRESSION:**

Mild degenerative disease and retrolisthesis of L2 on L3.

**ACTION:**Verified in Chart Review if provider has already communicated test result via letter or Telephone Encounter: Yes  
Informed patient test results not yet available: No. Test result has been finalized. Message routed to provider.  
Is member signed up for KP.org? Yes  
Patient Information/Instruction given: Yes

Callback expected: Yes

May leave a detailed message: Yes

Home Phone 909-910-6937

Work Phone Data Not Entered

KPNS ONLY TEXT 909-910-6937

Mobile 909-910-6937

Electronically signed by Betlach, Nannette L (L.V.N.), L.V.N. at 3/23/2020 11:11 AM

**Remulla, Heidi Domingo (M.D.), M.D. at 3/23/2020 1228**Author: Remulla, Heidi Domingo (M.D.),  
M.D.  
Filed: 3/23/2020 12:32 PM  
Status: Signed

Service: —

Encounter Date: 3/23/2020  
Editor: Remulla, Heidi Domingo (M.D.), M.D. (Physician)

Author Type: Physician

Creation Time: 3/23/2020 12:28 PM

Covering for Magana, Jose L (M.D.) who is out today.

Xray findings show arthritis changes. No treatment for arthritis. Only supportive measure to control pain and inflammation. Unfortunately because of her history of bariatric surgery, she is not able to take NSAIDs

**03/23/2020 - Call Center Telephone Encounter in FAMILY MEDICINE (continued)****Clinical Notes (continued)**

like ibuprofen or naproxen. Advise to continue acetaminophen and baclofen. She can also do - heating pad, massage, gentle range of motion exercises and stretching. Set up TAV with Dr Magana if these are not helping. He may recommend Physical Therapy.

Electronically signed by:  
HEIDI DOMINGO REMULLA MD  
Family Medicine Department  
Kaiser Permanente High Desert  
3/23/2020  
12:31 PM

Electronically signed by Remulla, Heidi Domingo (M.D.), M.D. at 3/23/2020 12:32 PM

**Betlach, Nannette L (L.V.N.), L.V.N. at 3/23/2020 1425**

Author: Betlach, Nannette L (L.V.N.), L.V.N.	Service: —	Author Type: LICENSED VOCATIONAL NURSE
Filed: 3/23/2020 2:25 PM	Encounter Date: 3/23/2020	Creation Time: 3/23/2020 2:25 PM
Status: Signed	Editor: Betlach, Nannette L (L.V.N.), L.V.N. (LICENSED VOCATIONAL NURSE)	

Patient informed of providers message below and verbalized understanding

Electronically signed by Betlach, Nannette L (L.V.N.), L.V.N. at 3/23/2020 2:25 PM

**END OF ENCOUNTER****03/23/2020 - Telephone in PHYSICAL MEDICINE****Visit Information****Contacts**

	Type	Contact	Phone	User
03/23/2020 12:21 PM PDT	Phone (Outgoing)	Chowdhuary, Sherry (Self)	909-910-6937 (H)	Bailey, Donald James (L.V.N.), L.V.N.

**Nursing Assessment**

No Nursing Assessment available for this encounter.

**Questionnaires**

No completed forms available for this encounter.

**Clinical Notes****Telephone Encounter****Bailey, Donald James (L.V.N.), L.V.N. at 3/23/2020 1351**

Author: Bailey, Donald James (L.V.N.), L.V.N.	Service: —	Author Type: LICENSED VOCATIONAL NURSE
Filed: 3/23/2020 1:57 PM	Encounter Date: 3/23/2020	Creation Time: 3/23/2020 1:51 PM
Status: Signed	Editor: Bailey, Donald James (L.V.N.), L.V.N. (LICENSED VOCATIONAL NURSE)	

## 03/23/2020 - Telephone in PHYSICAL MEDICINE (continued)

## Clinical Notes (continued)

A user error has taken place: encounter opened in error, closed for administrative reasons.

Electronically signed by Bailey, Donald James (L.V.N.), L.V.N. at 3/23/2020 1:57 PM

## END OF ENCOUNTER

## 03/23/2020 - Telephone in POPULATION CARE MANAGEMENT PRV

## Visit Information

## Contacts

	Type	Contact	Phone	User
03/23/2020 03:55 PM PDT	Phone (Outgoing)	Chowdhuary, Sherry (Self)	909-910-6937 (H)	Schwartz, Ilene Robin (R.N.), R.N.

## Nursing Assessment

No Nursing Assessment available for this encounter.

## Questionnaires

No completed forms available for this encounter.

## Reason for Visit

## Chief Complaint

- CARE MGMT, PANEL SUPPORT REVIEW; onset date 3/23/2020

## Clinical Notes

## Telephone Encounter

## Schwartz, Ilene Robin (R.N.), R.N. at 3/23/2020 1555

Author: Schwartz, Ilene Robin (R.N.),  
R.N.

Filed: 3/23/2020 3:57 PM

Status: Signed

Service: —

Encounter Date: 3/23/2020

Editor: Schwartz, Ilene Robin (R.N.), R.N. (REGISTERED NURSE)

Author Type: REGISTERED NURSE

Creation Time: 3/23/2020 3:55 PM



1st Attempt

Patient called to inform Retinal Appointment has been cancelled in consideration of the recent concerns for the coronavirus. Informed patient appointment has been cancelled and will be reschedule once appointments resume.



03/23/2020 - Telephone in POPULATION CARE MANAGEMENT PRV (continued)

## Clinical Notes (continued)

Electronically signed by Schwartz, Ilene Robin (R.N.), R.N. at 3/23/2020 3:57 PM

END OF ENCOUNTER

03/24/2020 - Telephone in PHYSICAL MEDICINE

## Visit Information

## Contacts

	Type	Contact	Phone	User
03/24/2020 11:47 AM PDT	Phone (Outgoing)	Chowdhuary, Sherry (Self)	909-910-6937 (H)	Yarbrough, Adela M (L.V.N.), L.V.N.

## Nursing Assessment

No Nursing Assessment available for this encounter.

## Questionnaires

No completed forms available for this encounter.

## Clinical Notes

## Telephone Encounter

Yarbrough, Adela M (L.V.N.), L.V.N. at 3/24/2020 1147

Author: Yarbrough, Adela M (L.V.N.), L.V.N.	Service: —	Author Type: LICENSED VOCATIONAL NURSE
Filed: 3/24/2020 11:49 AM	Encounter Date: 3/24/2020	Creation Time: 3/24/2020 11:47 AM
Status: Signed	Editor: Yarbrough, Adela M (L.V.N.), L.V.N. (LICENSED VOCATIONAL NURSE)	

Spoke with patient. Accepts message given.(see below). Patient express verbal understanding.

Please also let patient know that braces have been ordered  
for her to wear at night.

Thanks,

Krista Stanton-Mouttaki, DO

Electronically signed by Yarbrough, Adela M (L.V.N.), L.V.N. at 3/24/2020 11:49 AM

END OF ENCOUNTER

03/24/2020 - Telephone in PHYSICAL MEDICINE (continued)

03/24/2020 - Telephone in PHYSICAL MEDICINE

## Visit Information

## Contacts

	Type	Contact	Phone	User
03/24/2020 11:50 AM PDT	Phone (Outgoing)	Chowdhuary, Sherry (Self)	909-910-6937 (H)	Yarbrough, Adela M (L.V.N.), L.V.N.

## Nursing Assessment

No Nursing Assessment available for this encounter.

## Questionnaires

No completed forms available for this encounter.

## Clinical Notes

## Telephone Encounter

Yarbrough, Adela M (L.V.N.), L.V.N. at 3/24/2020 1150

Author: Yarbrough, Adela M (L.V.N.),  
L.V.N.  
Filed: 3/24/2020 11:53 AM  
Status: Signed

Service: —

Encounter Date: 3/24/2020

Editor: Yarbrough, Adela M (L.V.N.), L.V.N. (LICENSED VOCATIONAL NURSE)

Author Type: LICENSED VOCATIONAL  
NURSE

Creation Time: 3/24/2020 11:50 AM

Spoke with patient. Accepts message given.(see below). Patient express verbal understanding.

## Future Appointments

Date	Time	Provider	Department	Center
3/25/2020	9:30 AM	Magana, Jose L (M.D.), M.D.	HDFAM	HDU
4/14/2020	9:30 AM	Magana, Jose L (M.D.), M.D.	HDFAM	HDU
6/5/2020	9:20 AM	Stanton-Mouttaki, Krista Marie (D.O.), D.O.	VVPHM	OVOU

Can we please schedule for NCS in 8 weeks for bilateral  
upper extremities (CTS).

Thanks,  
Krista Stanton-Mouttaki, DO

Electronically signed by Yarbrough, Adela M (L.V.N.), L.V.N. at 3/24/2020 11:53 AM

END OF ENCOUNTER

03/25/2020 - Orders Only in COMPLETE CARE

## Visit Information

## Provider Information

03/25/2020 - Orders Only in COMPLETE CARE (continued)

## Visit Information (continued)

## Encounter Provider

Magana, Jose L (M.D.), M.D.

## Department

Name	Address	Phone
COMPLETE CARE	10800 MAGNOLIA AVE Riverside CA 92505-3043	833-574-2273

## Reason for Visit

## Visit Diagnosis

- SCREENING FOR COLON CANCER [Z12.11]

## Labs

## GLOBIN, STOOL [1107501935] (Completed)

Electronically signed by: Program, Complete Care on 03/25/20 2136 Status: Completed  
 Ordering user: Program, Complete Care 03/25/20 2136 Authorized by: Magana, Jose L (M.D.), M.D.  
 Ordering mode: Standard  
 Frequency: Routine 03/25/20 - Class: Normal  
 Quantity: 1  
 Diagnoses  
 SCREENING FOR COLON CANCER [Z12.11]

## Provider Details

Provider	NPI
Magana, Jose L (M.D.), M.D.	1821335118

## Specimen Information

ID	Type	Source	Collected By
—	—	STOOL	—

## Indications

SCREENING FOR COLON CANCER [Z12.11 (ICD-10-CM)]

## GLOBIN, STOOL [1107540083]

Resulted: 04/07/20 0751, Result status: Final result

Order status: Completed Filed by: Interface, Scal\_Lab\_Cerner 04/07/20 0751  
 Collected by: Patient, Collect 04/04/20 0000 Resulting lab: SHERMAN WAY REGIONAL LABORATORY  
 Narrative:  
 RMS ACCN: 678575681  
 Acknowledged by: Sarkisyan, Lilit (L.V.N.), L.V.N. on 04/07/20 0819

## Components

Component	Value	Reference Range	Flag	Lab
GLOBIN 1, STOOL	Negative	Negative	—	956

## Recipients

## ie Regional Complete Care Surenet

Added By?	Delivery Method	Outcome	Message ID	Address Source
Scheme	In Basket	Result sent	500315196	

## Testing Performed By

Lab - Abbreviation	Name	Director	Address	Valid Date Range
--------------------	------	----------	---------	------------------

**03/25/2020 - Orders Only in COMPLETE CARE (continued)****Labs (continued)**

<b>240 - 956</b>	SHERMAN WAY REGIONAL LABORATORY	Steven McLaren, DO	11668 Sherman Way NORTH HOLLYWOOD CA 91605	03/28/19 2317 - Present
------------------	---------------------------------------	-----------------------	--	-------------------------

**GLOBIN, STOOL [1107540083]**

Resulted: 04/06/20 2351, Result status: In process

Order status: Completed

Filed by: Interface, Scal\_Lab 04/06/20 2351

Collected by: Patient, Collect 04/04/20 0000

Narrative:

RMS ACCN: 678575681

**Reviewed by**

Sarkisyan, Lilit (L.V.N.), L.V.N. on 04/07/20 0819

**Indications**

SCREENING FOR COLON CANCER [Z12.11 (ICD-10-CM)]

**END OF ENCOUNTER****03/25/2020 - Released Future/Standing Orders in COMPLETE CARE****Visit Information****Provider Information****Encounter Provider**

Magana, Jose L (M.D.), M.D.

**Department**

Name	Address	Phone
COMPLETE CARE	10800 MAGNOLIA AVE Riverside CA 92505-3043	833-574-2273

**Reason for Visit****Visit Diagnosis**

- SCREENING FOR COLON CANCER [Z12.11]

**Labs****GLOBIN, STOOL [1107540083] (Final result)**

Electronically signed by: Program, Complete Care on 03/25/20 2136

Status: Completed

Ordering user: Program, Complete Care 03/25/20 2136

Authorized by: Magana, Jose L (M.D.), M.D.

Ordering mode: Standard

Frequency: Routine 03/25/20 -

Class: Normal

Quantity: 1

Lab status: Final result

Instance released by: Program, Complete Care (auto-released) 3/26/2020 3:44 AM

Diagnoses

SCREENING FOR COLON CANCER [Z12.11]

**Provider Details**

Provider	NPI
Magana, Jose L (M.D.), M.D.	1821335118

**Specimen Information**

ID	Type	Source	Collected By
----	------	--------	--------------

**03/25/2020 - Released Future/Standing Orders in COMPLETE CARE (continued)****Labs (continued)**C0000220200970 — STOOL Patient, Collect 04/04/20 0000  
33913**GLOBIN, STOOL [1107540083]**

Resulted: 04/07/20 0751, Result status: Final result

Order status: Completed

Filed by: Interface, Scal\_Lab\_Cerner 04/07/20 0751

Collected by: Patient, Collect 04/04/20 0000

Resulting lab: SHERMAN WAY REGIONAL LABORATORY

Narrative:

RMS ACCN: 678575681

Acknowledged by: Sarkisyan, Lilit (L.V.N.), L.V.N. on 04/07/20 0819

**Components**

Component	Value	Reference Range	Flag	Lab
GLOBIN 1, STOOL	Negative	Negative	—	956

**Recipients****le Regional Complete Care Surenet**

Added By?	Delivery Method	Outcome	Message ID	Address Source
Scheme	In Basket	Result sent	500315196	

**Testing Performed By**

Lab - Abbreviation	Name	Director	Address	Valid Date Range
240 - 956	SHERMAN WAY REGIONAL LABORATORY	Steven McLaren, DO	11668 Sherman Way NORTH HOLLYWOOD CA 91605	03/28/19 2317 - Present

**GLOBIN, STOOL [1107540083]**

Resulted: 04/06/20 2351, Result status: In process

Order status: Completed

Filed by: Interface, Scal\_Lab 04/06/20 2351

Collected by: Patient, Collect 04/04/20 0000

Narrative:

RMS ACCN: 678575681

**Reviewed by**

Sarkisyan, Lilit (L.V.N.), L.V.N. on 04/07/20 0819

**Indications**

SCREENING FOR COLON CANCER [Z12.11 (ICD-10-CM)]

**All Reviewers List**

Sarkisyan, Lilit (L.V.N.), L.V.N. on 4/7/2020 08:19

**END OF ENCOUNTER****03/25/2020 - Telephone Appointment Visit in FAMILY MEDICINE****Visit Information****Provider Information**

Encounter Provider	Authorizing Provider
Magana, Jose L (M.D.), M.D.	Magana, Jose L (M.D.), M.D.

03/25/2020 - Telephone Appointment Visit in FAMILY MEDICINE (continued)

## Visit Information (continued)

## Department

Name	Address	Phone
FAMILY MEDICINE	14011 PARK AVE Victorville CA 92392-2413	833-574-2273

## Level of Service

Level of Service
LOS NOT REQUIRED

## Reason for Visit

## Chief Complaint

- ENCOUNTER CREATED IN ERROR, onset date 3/25/2020

## Visit Diagnosis

- ADMINISTRATIVE ENCOUNTER FOR CHART BEING OPENED IN ERROR [ADMIN CODE]

## Clinical Notes

## Progress Notes

Magana, Jose L (M.D.), M.D. at 3/25/2020 0938

Author: Magana, Jose L (M.D.), M.D.

Filed: 3/25/2020 9:41 AM

Status: Signed

Service: —

Encounter Date: 3/25/2020

Editor: Magana, Jose L (M.D.), M.D. (Physician)

Author Type: Physician

Creation Time: 3/25/2020 9:38 AM

No answer after multiple calls, vm left to reschedule fav  
Chart opened in error

Jose L. Magana, MD  
Family Medicine  
3/25/2020 9:41 AM

Electronically signed by Magana, Jose L (M.D.), M.D. at 3/25/2020 9:41 AM

03/25/2020 - Telephone Appointment Visit in FAMILY MEDICINE (continued)

AFTER VISIT SUMMARY

Sherry Chowdhuary MRN: 000007877387



3/25/2020 9:30 AM FAMILY MEDICINE

Today's Visit

You saw JOSE L MAGANA MD, M.D. on Wednesday March 25, 2020.

What's Next

APR 14 2020 Office Visit with JOSE L MAGANA MD, M.D.  
Tuesday April 14 9:30 AM

FAMILY MEDICINE  
14011 PARK AVE  
VICTORVILLE CA 92392-2413  
833-574-2273

JUN 5 2020 Procedure with K M STANTON-MOUTTAKI DO, D.O.  
Friday June 5 9:20 AM

PHYSICAL MEDICINE  
2295 S. VINEYARD AVE  
ONTARIO CA 91761-7925  
866-454-3485

Medications

Additional Information

Statins reduce heart attacks and strokes by reducing plaque and cholesterol

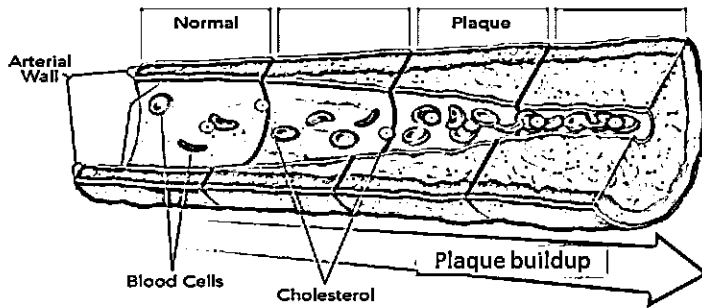

Atherosclerosis is the buildup of cholesterol and other fats in the lining of the arteries. This buildup is called plaque. Plaque increases as we age. It increases more if you have high cholesterol or high blood pressure. Over time, plaques can break apart and cause heart attacks and strokes. Healthy food choices and regular physical activity help reduce plaque. Statins reduce plaque and cholesterol, and reduce heart attacks and strokes. Following your statin prescription correctly will help you live a longer, healthier life.

## 03/25/2020 - Telephone Appointment Visit in FAMILY MEDICINE (continued)

## Common Medication Direction Abbreviations

PO = Orally, QD = Once/day, BID = Twice/day, TID = 3x/day, QID = 4x/day, PRN = as needed  
 QHS = Every night at bedtime, AC = Before meals, PC = After meals, c = With, s = Without

## Allergies as of 3/25/2020

Reviewed by Roman, Michelle on 2/25/2020

	Severity	Noted	Reaction Type	Reactions
Lisinopril Cough	Not Specified	12/08/2008		Other

## General Information

**SKIP THE TRIP. Have our pharmacy come to you!**

New and refill prescriptions mailed to your home.

**When using the mail order option for obtaining prescriptions:**

- **You must be able to wait 7 days** before starting a new, mail-order prescription. Medications needed before 7 days should be filled at the pharmacy. Ask the pharmacist if you have questions.
- You will need to have a **credit card** on file to use the mail-order option, unless you have dual medical coverage or have MediCal health benefits. You may bring a credit card to the pharmacy to be placed on file or enter while ordering on line.
- For most medications that are meant to be refilled every 30 days, filling the prescription by mail **you can obtain a 3-month supply** for just 2 months of copay!

**4 ways to receive prescriptions by mail:**

- If **checking-in at the Pharmacy**, ask for the mail order option to avoid waiting for the prescriptions to be filled. This is available only for medications not needed within the next 7 days.
- **Go to kp.org/Rxrefill**. After signing into kp.org, you will be brought to the Pharmacy Center.
- Use the **Kaiser Permanente app** for your mobile device. Find and download the app by searching for Kaiser Permanente on the Apple Store or the Google App Store.
- **Call (866) 206-2983** and be sure to have your medical record number and the prescription number located on the medication label ready when you call.

**You must be registered on KP.ORG to order prescriptions online or through the KP app.  
 Not registered yet? Go to KP.ORG/REGISTERNOW to get started.**

For questions, call member services at

**Hours**  
Open 7 days a week

Sherry Chowdhuary (MRN: 000007877387) • Printed at 3/25/20 9:41 AM

Page 2 of 3 **Epic**

This is confidential information. Do not throw away in a Kaiser Permanente trash can.



**03/25/2020 - Telephone Appointment Visit in FAMILY MEDICINE (continued)**

800-464-4000 or TTY 711  
800-788-0616 (Spanish)  
800-757-7585 (Chinese dialects)

24 hours a day  
Closed holidays

**Medicare members**  
800-443-0815 or TTY 711

**Hours**  
Open 7 days a week  
from 8 a.m. to 8 p.m.

**Protect yourself from the flu. Get vaccinated.**

The flu is a serious, contagious illness caused by influenza viruses. Anyone can get the flu. It can cause mild to severe illness. The best way to prevent the flu is by getting a flu shot each year. The CDC and Kaiser Permanente recommend everyone 6 months and older get a flu shot every year.

Flu shot clinics open in September. No appointment is necessary.

Flu shots are available at no charge to members at Kaiser Permanente medical facilities.

For information about hours, times, and locations, please visit [kp.org/flu](http://kp.org/flu) or call 1-866-70-NOFLU (1-866-706-6358).

Adults should participate in at least 30 minutes, and children at least 60 minutes, of moderate exercise (such as brisk walking) for five or more days each week, unless instructed otherwise by your provider. For more information on the health benefits of walking please refer to <http://www.everybodywalk.org>. THRIVE!

Register at [www.kp.org](http://www.kp.org) to email your physician, renew prescriptions, request appointments, learn more about your personal health, or obtain tips for healthy living!

Save money and time! Get your refills for home delivery at [www.kp.org/refill](http://www.kp.org/refill)

**END OF ENCOUNTER****04/14/2020 - Telephone Appointment Visit in FAMILY MEDICINE****Visit Information****Provider Information**

**04/14/2020 - Telephone Appointment Visit in FAMILY MEDICINE (continued)**

**Visit Information (continued)**

<b>Encounter Provider</b> Magana, Jose L (M.D.), M.D.	<b>Authorizing Provider</b> Magana, Jose L (M.D.), M.D.
--	--

**Department**

Name	Address	Phone
FAMILY MEDICINE	14011 PARK AVE Victorville CA 92392-2413	833-574-2273

**Level of Service**

<b>Level of Service</b> PHYS TAV, EST PAT, 5-10 MIN OF MEDICAL DISCUSSION
--

**Reason for Visit**

**Chief Complaint**

- MUSCLE PAINS

**Visit Diagnoses**

Name	Code	Chronic?
CHRONIC BACK PAIN > 3 MONTHS	G89.29, M54.9	Yes
BILAT CARPAL TUNNEL SYNDROME	G56.03	No
BILAT SHOULDER JOINT PAIN > 3 MONTHS	M25.511, M25.512	No
RIGHT CARPAL TUNNEL SYNDROME	G56.01	No

**Clinical Notes**

**Progress Notes**

Magana, Jose L (M.D.), M.D. at 4/14/2020 0922

Author: Magana, Jose L (M.D.), M.D.	Service: —	Author Type: Physician
Filed: 4/14/2020 9:32 AM	Encounter Date: 4/14/2020	Creation Time: 4/14/2020 9:22 AM
Status: Signed	Editor: Magana, Jose L (M.D.), M.D. (Physician)	

**TELEPHONE APPOINTMENT VISIT (TAV) -- 9:22 AM**

Sherry Chowdhuary is a 56 year old female

Reason for TAV: MUSCLE PAINS

**Health Maintenance Due**

Topic	Date Due
• IMM DTAP, TDAP, TD (42 DAYS-120 YRS) (2 - Td)	06/01/2019
• IMM INFLUENZA (6 MO AND OLDER) (1)	09/01/2019

**PHONE VISIT DOCUMENTATION:**

Diffuse muscle aches, unchanged from prior, no trauma or injury, also right cts, hand brace ordered but patient apprehensive of visiting clinic w/ current pandemic, will hold off on fitting wrist brace, but may start duloxetine, and robaxin for discomfort, dc baclofen and neurontin from record as patient reports has not been taking for weeks now, for severe pain, worsening to be seen in clinic

**ASSESSMENT:**

**Encounter Diagnoses**

Code	Name	Primary?
• G89.29,	CHRONIC BACK PAIN > 3 MONTHS	

## 04/14/2020 - Telephone Appointment Visit in FAMILY MEDICINE (continued)

## Clinical Notes (continued)

- M54.9
- G56.03 BILAT CARPAL TUNNEL SYNDROME
  - M25.511, M25.512 BILAT SHOULDER JOINT PAIN > 3 MONTHS
  - G56.01 RIGHT CARPAL TUNNEL SYNDROME

## PLAN:

## Orders Placed This Encounter

- Methocarbamol (ROBAXIN) 500 mg Oral Tab
- DULoxetine (CYMBALTA) 20 mg Oral CPDR SR Cap

Time spent with patient or guardian over the phone was 6 minutes.

Electronically signed by:

JOSE L MAGANA MD

4/14/2020

9:29 AM

Electronically signed by Magana, Jose L (M.D.), M.D. at 4/14/2020 9:32 AM

## Other Orders

## Medications

## Methocarbamol (ROBAXIN) 500 mg Oral Tab [1112145984] (Active)

Electronically signed by: Magana, Jose L (M.D.), M.D. on 04/14/20 0929

Status: Active

Ordering user: Magana, Jose L (M.D.), M.D. 04/14/20 0929

Authorized by: Magana, Jose L (M.D.), M.D.

Ordering mode: Standard

Frequency: Routine 04/14/20 - 04/13/24 2359

Class: Fill Later

Diagnoses

CHRONIC BACK PAIN > 3 MONTHS [G89.29, M54.9]

BILAT CARPAL TUNNEL SYNDROME [G56.03]

BILAT SHOULDER JOINT PAIN > 3 MONTHS [M25.511, M25.512]

## Provider Details

Provider	NPI
Magana, Jose L (M.D.), M.D.	1821335118

## Questionnaire

Question	Answer
Is this medication for a workers' compensation condition?	No

## Indications

CHRONIC BACK PAIN > 3 MONTHS [G89.29, M54.9 (ICD-10-CM)]

BILAT CARPAL TUNNEL SYNDROME [G56.03 (ICD-10-CM)]

BILAT SHOULDER JOINT PAIN > 3 MONTHS [M25.511, M25.512 (ICD-10-CM)]

## DULoxetine (CYMBALTA) 20 mg Oral CPDR SR Cap [1112145985] (Discontinued)

Electronically signed by: Magana, Jose L (M.D.), M.D. on 04/14/20 0929

Status: Discontinued

Ordering user: Magana, Jose L (M.D.), M.D. 04/14/20 0929

Authorized by: Magana, Jose L (M.D.), M.D.

Ordering mode: Standard

Frequency: Routine 04/14/20 - 07/07/20

Class: Fill Later

## 04/14/2020 - Telephone Appointment Visit in FAMILY MEDICINE (continued)

## Other Orders (continued)

Discontinued by: Magana, Jose L (M.D.), M.D. 07/07/20 1400

## Diagnoses

CHRONIC BACK PAIN &gt; 3 MONTHS [G89.29, M54.9]

BILAT CARPAL TUNNEL SYNDROME [G56.03]

BILAT SHOULDER JOINT PAIN &gt; 3 MONTHS [M25.511, M25.512]

RIGHT CARPAL TUNNEL SYNDROME [G56.01]

## Provider Details

Provider	NPI
Magana, Jose L (M.D.), M.D.	1821335118

## Questionnaire

Question	Answer
Is this medication for a workers' compensation condition?	No

## Indications

CHRONIC BACK PAIN &gt; 3 MONTHS [G89.29, M54.9 (ICD-10-CM)]

BILAT CARPAL TUNNEL SYNDROME [G56.03 (ICD-10-CM)]

BILAT SHOULDER JOINT PAIN &gt; 3 MONTHS [M25.511, M25.512 (ICD-10-CM)]

RIGHT CARPAL TUNNEL SYNDROME [G56.01 (ICD-10-CM)]

04/14/2020 - Telephone Appointment Visit in FAMILY MEDICINE (continued)

## AFTER VISIT SUMMARY



Sherry Chowdhuary MRN: 000007877387

4/14/2020 9:30 AM FAMILY MEDICINE

## Today's Visit

You saw JOSE L MAGANA MD, M.D. on Tuesday April 14, 2020. The following issues were addressed:

- CHRONIC BACK PAIN GREATER THAN 3 MONTHS
- BILATERAL CARPAL TUNNEL SYNDROME
- BILATERAL SHOULDER JOINT PAIN > 3 MONTHS
- RIGHT CARPAL TUNNEL SYNDROME

## What's Next

JUN Procedure with K M STANTON-MOUTTAKI DO, D.O.  
5 Friday June 5 9:20 AM  
2020

PHYSICAL MEDICINE  
2295 S. VINEYARD AVE  
ONTARIO CA 91761-7925  
866-454-3485

## Medications

## NEW Medications

Methocarbamol (ROBAXIN) 500 mg Oral Tab  
DULoxetine (CYMBALTA) 20 mg Oral CPDR SR Cap

## Visit Medication List

Patient reported, restarted, and new medications relevant to this visit.  
This may not reflect all medications the patient is taking.

	Dosage
Methocarbamol (ROBAXIN) 500 mg Oral Tab (Taking)	1 TAB PO Q6-8H PRN MUSCLE SPASMS
DULoxetine (CYMBALTA) 20 mg Oral CPDR SR Cap (Taking)	1 CAP PO DAILY

## Additional Information

Statins reduce heart attacks and strokes by reducing plaque and cholesterol

Additional Information (continued)

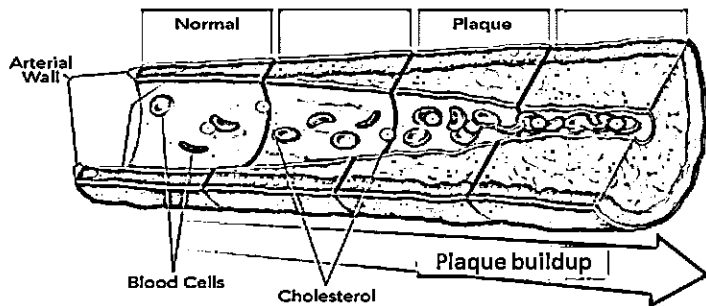

Atherosclerosis is the buildup of cholesterol and other fats in the lining of the arteries. This buildup is called plaque. Plaque increases as we age. It increases more if you have high cholesterol or high blood pressure. Over time, plaques can break apart and cause heart attacks and strokes. Healthy food choices and regular physical activity help reduce plaque. Statins reduce plaque and cholesterol, and reduce heart attacks and strokes. Following your statin prescription correctly will help you live a longer, healthier life.

Common Medication Direction Abbreviations

PO = Orally, QD = Once/day, BID = Twice/day, TID = 3x/day, QID = 4x/day, PRN = as needed  
 QHS = Every night at bedtime, AC = Before meals, PC = After meals, c = With, s = Without

Allergies as of 4/14/2020

Reviewed by Roman, Michelle on 2/25/2020

	Severity	Noted	Reaction Type	Reactions
Lisinopril Cough	Not Specified	12/08/2008		Other

General Information

**SKIP THE TRIP. Have our pharmacy come to you!**  
 New and refill prescriptions mailed to your home.

When using the mail order option for obtaining prescriptions:

- You must be able to wait 7 days before starting a new, mail-order prescription. Medications needed before 7 days should be filled at the pharmacy. Ask the pharmacist if you have questions.
- You will need to have a credit card on file to use the mail-order option, unless you have dual medical coverage or have MediCal health benefits. You may bring a credit card to the pharmacy to be placed on file or enter while ordering on line.

## 04/14/2020 - Telephone Appointment Visit in FAMILY MEDICINE (continued)

- For most medications that are meant to be refilled every 30 days, filling the prescription by mail **you can obtain a 3-month supply** for just 2 months of copay!

**4 ways to receive prescriptions by mail:**

- If **checking-in at the Pharmacy**, ask for the mail order option to avoid waiting for the prescriptions to be filled. This is available only for medications not needed within the next 7 days.
- Go to [kp.org/Rxrefill](http://kp.org/Rxrefill)**. After signing into [kp.org](http://kp.org), you will be brought to the Pharmacy Center.
- Use the **Kaiser Permanente app** for your mobile device. Find and download the app by searching for Kaiser Permanente on the Apple Store or the Google App Store.
- Call (866) 206-2983** and be sure to have your medical record number and the prescription number located on the medication label ready when you call.

**You must be registered on KP.ORG to order prescriptions online or through the KP app.  
Not registered yet? Go to [KP.ORG/REGISTERNOW](http://KP.ORG/REGISTERNOW) to get started.**

**For questions, call member services at**

[800-464-4000](tel:8004644000) or TTY [711](tel:711)  
[800-788-0616](tel:8007880616) (Spanish)  
[800-757-7585](tel:8007577585) (Chinese dialects)

**Hours**

Open 7 days a week  
 24 hours a day  
 Closed holidays

**Medicare members**

[800-443-0815](tel:8004430815) or TTY [711](tel:711)

**Hours**

Open 7 days a week  
 from 8 a.m. to 8 p.m.

**Protect yourself from the flu. Get vaccinated.**

The flu is a serious, contagious illness caused by influenza viruses. Anyone can get the flu. It can cause mild to severe illness. The best way to prevent the flu is by getting a flu shot each year. The CDC and Kaiser Permanente recommend everyone 6 months and older get a flu shot every year.

Flu shot clinics open in September. No appointment is necessary.

Flu shots are available at no charge to members at Kaiser Permanente medical facilities.

For information about hours, times, and locations, please visit [kp.org/flu](http://kp.org/flu) or call 1-866-70-NOFLU (1-866-706-6358).

**04/14/2020 - Telephone Appointment Visit in FAMILY MEDICINE (continued)**

Adults should participate in at least 30 minutes, and children at least 60 minutes, of moderate exercise (such as brisk walking) for five or more days each week, unless instructed otherwise by your provider. For more information on the health benefits of walking please refer to <http://www.everybodywalk.org>. THRIVE!

Register at [www.kp.org](http://www.kp.org) to email your physician, renew prescriptions, request appointments, learn more about your personal health, or obtain tips for healthy living!

Save money and time! Get your refills for home delivery at [www.kp.org/refill](http://www.kp.org/refill)

---

---

**END OF ENCOUNTER**

---

---

**04/15/2020 - Telephone in POPULATION CARE MANAGEMENT PRV**

**Visit Information**

**Contacts**



04/15/2020 - Telephone in POPULATION CARE MANAGEMENT PRV (continued)

## Visit Information (continued)

	Type	Contact	Phone	User
04/15/2020 10:50 AM PDT	Phone (Outgoing)	Chowdhuary, Sherry (Self)	909-910-6937 (H)	Deasey, Lori J.

## Nursing Assessment

No Nursing Assessment available for this encounter.

## Questionnaires

No completed forms available for this encounter.

## Reason for Visit

## Chief Complaints

- CARE MGMT, PANEL SUPPORT REVIEW; onset date 4/15/2020
- DIABETES CARE MANAGEMENT, onset date 4/15/2020

## Clinical Notes

## Telephone Encounter

Deasey, Lori J. at 4/15/2020 1050

Author: Deasey, Lori J.  
Filed: 4/15/2020 11:03 AM  
Status: Signed

Service: —  
Encounter Date: 4/15/2020  
Editor: Deasey, Lori J. (ADMINISTRATION STAFF)

Author Type: ADMINISTRATION STAFF  
Creation Time: 4/15/2020 10:50 AM

### TELEPHONE APPOINTMENT DIABETES CARE

Call placed to book member for telephone appointment with Panel CM/RNP after most recent telephone appointment with Dr. Magana, Jose L (M.D.).

Outcome: Telephone appointment scheduled.

## Recent Labs

—	09/27/19 1204	09/07/18 1702	09/17/17 1912
HGA1C	12.7*	9.0*	7.6*

Last Encounter this department:  
3/23/2020

Next A1C Lab Due:

\*Best contact number to reach member:

Home Phone 909-910-6937

1. Are you checking your blood sugars? No
2. How often are you checking blood sugars? None but will check for telephone appointment.
3. Why are you not checking your blood sugars? I don't want to check.

04/15/2020 - Telephone in POPULATION CARE MANAGEMENT PRV (continued)

## Clinical Notes (continued)

**Informed Patient:**

- Plan to be near the phone 30 mins before and after your scheduled time so you don't miss the call.
- Please have the last 5-7 days of blood sugar readings and a list of current medications and dosages.

## PROACTIVE CARE ACTIONS

Care Gaps- **addressed.**

- DM Retinal Photo Due

Lori Deasey, LVN, PMSC

Electronically signed by Deasey, Lori J. at 4/15/2020 11:03 AM

**END OF ENCOUNTER**

04/17/2020 - Telephone in FAMILY MEDICINE

## Visit Information

## Contacts

	Type	Contact	Phone	User
04/17/2020 11:42 AM PDT	Phone (Outgoing)	Chowdhuary, Sherry (Self)	909-910-6937 (H)	Todd, Karen E (R.N.), R.N.

## Nursing Assessment

No Nursing Assessment available for this encounter.

## Questionnaires

No completed forms available for this encounter.

## Reason for Visit

## Chief Complaints

- CARE MGMT, PANEL SUPPORT REVIEW; onset date 4/17/2020
- DIABETES CARE MANAGEMENT, onset date 4/17/2020

## Clinical Notes

## Telephone Encounter

Todd, Karen E (R.N.), R.N. at 4/17/2020 1143

Author: Todd, Karen E (R.N.), R.N.  
Filed: 4/17/2020 11:49 AM  
Status: SignedService: —  
Encounter Date: 4/17/2020  
Editor: Todd, Karen E (R.N.), R.N. (REGISTERED NURSE)Author Type: REGISTERED NURSE  
Creation Time: 4/17/2020 11:43 AM

Spoke to patient; called to f/u with patient regarding diabetes. Per patient she has a phone appointment with

**04/17/2020 - Telephone in FAMILY MEDICINE (continued)****Clinical Notes (continued)**

another provider regarding diabetes.

**Future Appointments**

Date	Time	Provider	Department	Center
4/29/2020	3:20 PM	Musa, Maureen (N.P.), N.P.	PMPPCM	PCCU
6/5/2020	9:20 AM	Stanton-Moultaki, Krista Marie (D.O.), D.O.	VVPHM	OVOU

Electronically signed by Todd, Karen E (R.N.), R.N. at 4/17/2020 11:49 AM

**END OF ENCOUNTER****04/29/2020 - Telephone Appointment Visit in POPULATION CARE MANAGEMENT PRV****Visit Information****Provider Information**

Encounter Provider	Authorizing Provider
Musa, Maureen (N.P.), N.P.	Musa, Maureen (N.P.), N.P.

**Department**

Name	Address	Phone
POPULATION CARE MANAGEMENT PRV	17296 SLOVER AVENUE Fontana CA 92337-7585	909-609-3000

**Level of Service**

Level of Service
PHYS TAV, EST PAT, 11-20 MIN OF MEDICAL DISCUSSION

**Reason for Visit****Chief Complaints**

- CARE MGMT, PANEL SUPPORT REVIEW
- DIABETES CARE MANAGEMENT
- HYPERTENSION CARE MANAGEMENT
- CHOLESTEROL CARE MANAGEMENT
- PATIENT REPORT OF HOME BLOOD SUGARS

**Visit Diagnoses**

Name	Code	Chronic?
DM 2	E11.9	Yes
SCREENING	Z13.9	No

**Clinical Notes****Progress Notes**

Musa, Maureen (N.P.), N.P. at 4/29/2020 1538

Author: Musa, Maureen (N.P.), N.P.	Service: —	Author Type: NURSE PRACTITIONER (N.P.)
Filed: 4/29/2020 3:55 PM	Encounter Date: 4/29/2020	Creation Time: 4/29/2020 3:38 PM

04/29/2020 - Telephone Appointment Visit in POPULATION CARE MANAGEMENT PRV (continued)

## Clinical Notes (continued)

Status: Signed

Editor: Musa, Maureen (N.P.), N.P. (NURSE PRACTITIONER (N.P.))

Sherry Chowdhuary is a 56 year old female

PCP: Magana, Jose L (M.D.)

Patient called for blood sugar reading and diabetes medication titration, states her meter not working; instructed to change battery, was not aware it had a battery, wants call back in 5 days, transferred to PMSC to reschedule for fav in 5 days.

## PROACTIVE CARE ACTIONS DUE:

- DM Retinal Photo Due
- KP.org Registration Needed
- Lab(s) Due: Hemoglobin A1c

Proactive Office Encounter Actions: unable to a complete at this time due to covid

## BP Readings from Last 3 Encounters:

02/25/20 118/68  
10/30/19 128/63  
03/27/19 125/75

## Pulse Readings from Last 3 Encounters:

02/25/20 73  
10/30/19 60  
03/27/19 60

K 3.8 09/27/2019  
NA 140 09/27/2019  
CL 102 09/27/2019  
CO2 26 09/27/2019

GFR 85 09/27/2019

CREAT 0.89 09/27/2019  
CREAT 0.83 09/07/2018  
CREAT 1.52 (H) 09/17/2017]

MICROALB 484.4 (H) 09/27/2019  
MICROALBUMIN/CREATININE 227.0 (H) 09/27/2019

ALT 13 09/07/2016

04/29/2020 - Telephone Appointment Visit in POPULATION CARE MANAGEMENT PRV (continued)

## Clinical Notes (continued)

ALT 10 03/31/2014  
ALT 15 08/23/2012].

## Recent Labs

	09/27/19	09/07/18	09/17/17
-	1204	1702	1912
HGA1C	12.7*	9.0*	7.6*

Last Encounter this department:  
4/15/2020

Estimated body mass index is 36.28 kg/m<sup>2</sup> as calculated from the following:

Height as of 2/25/20: 5' 1" (1.549 m).

Weight as of 2/25/20: 192 lb 0.3 oz (87.1 kg).

**KPARE (ARisk): 5.8%**

## Medication/MRAR List

Medication	MRAR	DSR
Atenolol (TENORMIN) 25 mg Oral Tab	20	-121
Losartan (COZAAR) 50 mg Oral Tab	87	61
metFORMIN (GLUCOPHAGE XR) 500 mg Oral 24hr SR Tab	56	-12
NIFEdipine (PROCARDIA XL/NIFEDICAL XL) 60 mg Oral TR24 SR TAB	87	61
Acetaminophen (TYLENOL) 500 mg Oral Tab		
ASPIRIN 81 MG ORAL TBEC DR TAB (ECOTRIN LOW STRENGTH)		
Atorvastatin (LIPITOR) 40 mg Oral Tab		
blood sugar diagnostic (ONETOUCH VERIO)		
Misc Strips		
blood-glucose meter (ONETOUCH VERIO FLEX START) Misc Kit		
blood-glucose meter (ONETOUCH VERIO IQ METER) Misc Kit		
DULoxetine (CYMBALTA) 20 mg Oral CPDR SR Cap		
Methocarbamol (ROBAXIN) 500 mg Oral Tab		
metronIDAZOLE (FLAGYL) 500 mg Oral Tab		
ONETOUCH DELICA LANCETS 30 gauge Misc Misc		

MRAR may not represent the member's true adherence if additional

**04/29/2020 - Telephone Appointment Visit in POPULATION CARE MANAGEMENT PRV (continued)****Clinical Notes (continued)**

*medication is received from outside KP pharmacies, if the amount taken is different than the Sig, or if the patient has stopped the medication, but it was not discontinued from the KPHC meds list.*

CHOL	161	09/07/2016
TRIG	120	09/07/2016
HDL	43	09/07/2016
LDL CALC	94	09/07/2016
LDL	105	01/06/2012
CHOL/HDL	3.7	09/07/2016

**ASSESSMENT:**

E11.9 DM 2

Z13.9 SCREENING

**PLAN:****Orders Placed This Encounter**

- ALT
- LIPID PANEL
- CREATININE
- ELECTROLYTE PANEL (NA, K, CL, CO2)
- MICROALBUMIN, URINE
- HEMOGLOBIN A1C, DIABETIC MONITORING
- GLUCOSE
- TSH
- VITAMIN D, 25-HYDROXY

Continue medications as prescribed

Encouraged life style modification

I have discussed the risks, benefits, alternative to treatments that will be rendered. The patient is competent and understands and agrees to comply with treatment plans. The patient also understands the risks of noncompliance and the consequences that may occur. The patient agrees to inform and communicate with Magana, Jose L (M.D.) any problems with the treatment plan that may occur so we can adjust the plan as needed.

The goals of diabetes therapy that have shown to reduce small and large blood vessel complications:

- a)Pre-meal blood glucose levels of 80 - 120, 2 hr after meals under 160
- b)HgbA1c less than 7 %
- c)Blood pressure levels less than 140/90
- D)Statin daily to protect from and prevent heart attack and stroke.

Yearly retinal examinations are required.

Examine own feet daily. Report problems such as callus or wounds immediately.

**04/29/2020 - Telephone Appointment Visit in POPULATION CARE MANAGEMENT PRV (continued)****Clinical Notes (continued)**

Increase physical activity such as brisk walking or any aerobic exercise with a goal of walking 10,000 steps a day or 30 minutes 5 days per week.

Wear a medic alert bracelet or necklace

Take an aspirin daily

Treat hypoglycemia symptoms with 15 grams of carbohydrates such as 3 - 4 glucose tablets, 1/2 cup of juice or hard candy (jolly ranchers, life savers, peppermints). Then recheck your blood sugar 15 minutes later.

Recommend dental visits every 6 months to avoid periodontal disease.

Electronically signed by  
Maureen Musa RNP-C  
Fontana MC, Complete Care  
Voice mail: (909) 609-3946  
4/29/2020

Electronically signed by Musa, Maureen (N.P.), N.P. at 4/29/2020 3:55 PM

**Labs****ALT [1117297080] (Final result)**

Electronically signed by: **Musa, Maureen (N.P.), N.P. on 04/29/20 1554**

Status: **Completed**

This order may be acted on in another encounter.

Ordering user: Musa, Maureen (N.P.), N.P. 04/29/20 1554

Authorized by: Magana, Jose L (M.D.), M.D.

Ordering mode: Standard

Frequency: Routine 04/29/20 -

Class: Normal

Quantity: 1

Lab status: Final result

Diagnoses

DM 2 [E11.9]

**Provider Details**

Provider	NPI
Magana, Jose L (M.D.), M.D.	1821335118
Musa, Maureen (N.P.), N.P.	1619252517

**Specimen Information**

ID	Type	Source	Collected By
C0000220201290 24771	—	BLOOD	G047078 05/08/20 1152

**ALT [1117297080]**

Resulted: 05/09/20 0510, Result status: Final result

Order status: Completed

Filed by: Interface, Scal\_Lab\_Cerner 05/09/20 0510

Collected by: G047078 05/08/20 1152

Resulting lab: SCPMG REGIONAL REFERENCE  
LABORATORIES, CLINICAL PATHOLOGY - CHINO HILLS

Narrative:

RMS ACCN: 679396391

Acknowledged by: Magana, Jose L (M.D.), M.D. on 05/10/20 0807

**Components**

Component	Value	Reference Range	Flag	Lab
ALT	12	<=54 U/L	—	SCPMG

**Recipients**

## 04/29/2020 - Telephone Appointment Visit in POPULATION CARE MANAGEMENT PRV (continued)

## Labs (continued)

Magana, Jose L (M.D.), M.D.

Added By?	Delivery Method	Outcome	Message ID	Address Source
Scheme	In Basket	Result sent	504134087	Primary Address

## Testing Performed By

Lab - Abbreviation	Name	Director	Address	Valid Date Range
1753 - SCPMG	SCPMG REGIONAL REFERENCE LABORATORIES, CLINICAL PATHOLOGY - CHINO HILLS	Steven McLaren, DO	13000 Peyton Drive Chino Hills CA 91709	03/28/19 2201 - Present

## ALT [1117297080]

Resulted: 05/09/20 0330, Result status: In process

Order status: Completed

Filed by: Interface, Scal\_Lab 05/09/20 0330

Collected by: G047078 05/08/20 1152

Narrative:

RMS ACCN: 679396391

## Reviewed by

Magana, Jose L (M.D.), M.D. on 05/12/20 0849

Magana, Jose L (M.D.), M.D. on 05/12/20 0847

Magana, Jose L (M.D.), M.D. on 05/10/20 0807

Magana, Jose L (M.D.), M.D. on 05/10/20 0807

## Indications

DM 2 [E11.9 (ICD-10-CM)]

## All Reviewers List

Magana, Jose L (M.D.), M.D. on 5/12/2020 08:49

Magana, Jose L (M.D.), M.D. on 5/12/2020 08:47

Magana, Jose L (M.D.), M.D. on 5/10/2020 08:07

Magana, Jose L (M.D.), M.D. on 5/10/2020 08:07

## LIPID PANEL [1117297081] (Final result)

Electronically signed by: Musa, Maureen (N.P.), N.P. on 04/29/20 1554

Status: Completed

This order may be acted on in another encounter.

Ordering user: Musa, Maureen (N.P.), N.P. 04/29/20 1554

Authorized by: Magana, Jose L (M.D.), M.D.

Ordering mode: Standard

Frequency: Routine 04/29/20 -

Class: Normal

Quantity: 1

Lab status: Final result

Diagnoses

DM 2 [E11.9]

## Provider Details

Provider	NPI
Magana, Jose L (M.D.), M.D.	1821335118
Musa, Maureen (N.P.), N.P.	1619252517

## Specimen Information

ID	Type	Source	Collected By
C0000220201290 24771	—	BLOOD	G047078 05/08/20 1152



## 04/29/2020 - Telephone Appointment Visit in POPULATION CARE MANAGEMENT PRV (continued)

## Labs (continued)

## LIPID PANEL [1117297081] (Abnormal)

Resulted: 05/09/20 0510, Result status: Final result

Order status: Completed  
Collected by: G047078 05/08/20 1152Filed by: Interface, Scal\_Lab\_Cerner 05/09/20 0510  
Resulting lab: SCPMG REGIONAL REFERENCE  
LABORATORIES, CLINICAL PATHOLOGY - CHINO HILLSNarrative:  
RMS ACCN: 679396391  
FASTING? NO  
Acknowledged by: Magana, Jose L (M.D.), M.D. on 05/10/20 0807

## Components

Component	Value	Reference Range	Flag	Lab
CHOLESTEROL	167	<=199 mg/dL	—	SCPMG
HDL	41	>=40 mg/dL	—	SCPMG
LDL	110	<=99 mg/dL	H <sup>^</sup>	SCPMG

Comment: See LabNet for more information.

TRIGLYCERIDE, NONFASTING 160 <=149 mg/dL H<sup>^</sup> SCPMG

Comment:

Nonfasting triglycerides (TG) are affected by both recent meals and patient metabolism. No reference range is established. However, nonfasting triglycerides &gt;170 mg/dL are significantly elevated, and measurement of fasting triglycerides may be warranted.

Note that if nonfasting TG are sufficiently high, then direct LDL (if TG&gt;1300 mg/dL) or HDL (if TG&gt;2000 mg/dL) measurements may not be valid.

CHOLESTEROL, NON-HDL 126 mg/dL — SCPMG

Comment: NonHDL targets are 30 mg/dL higher than LDL targets.

## Recipients

Magana, Jose L (M.D.), M.D.

Added By?	Delivery Method	Outcome	Message ID	Address Source
Scheme	In Basket	Result sent	504134087	Primary Address

## Testing Performed By

Lab - Abbreviation	Name	Director	Address	Valid Date Range
1753 - SCPMG	SCPMG REGIONAL REFERENCE LABORATORIES, CLINICAL PATHOLOGY - CHINO HILLS	Steven McLaren, DO	13000 Peyton Drive Chino Hills CA 91709	03/28/19 2201 - Present

## LIPID PANEL [1117297081] (Abnormal)

Resulted: 05/09/20 0510, Result status: Final result

Order status: Completed  
Collected by: G047078 05/08/20 1152Filed by: Interface, Scal\_Lab\_Cerner 05/09/20 0510  
Resulting lab: SCPMG REGIONAL REFERENCE  
LABORATORIES, CLINICAL PATHOLOGY - CHINO HILLSNarrative:  
RMS ACCN: 679396391  
FASTING? NO

## Components

Component	Value	Reference Range	Flag	Lab
CHOLESTEROL	167	<=199 mg/dL	—	SCPMG
HDL	41	>=40 mg/dL	—	SCPMG
LDL	110	<=99 mg/dL	H <sup>^</sup>	SCPMG

**04/29/2020 - Telephone Appointment Visit in POPULATION CARE MANAGEMENT PRV (continued)****Labs (continued)**

Comment: See LabNet for more information.

TRIGLYCERIDE, NONFASTING 160 &lt;=149 mg/dL H ^ SCPMG

Comment:

Nonfasting triglycerides (TG) are affected by both recent meals and patient metabolism. No reference range is established. However, nonfasting triglycerides >170 mg/dL are significantly elevated, and measurement of fasting triglycerides may be warranted.

Note that if nonfasting TG are sufficiently high, then direct LDL (if TG>1300 mg/dL) or HDL (if TG>2000 mg/dL) measurements may not be valid.

**Reviewed by**

Magana, Jose L (M.D.), M.D. on 05/12/20 0849  
Magana, Jose L (M.D.), M.D. on 05/12/20 0847  
Magana, Jose L (M.D.), M.D. on 05/10/20 0807  
Magana, Jose L (M.D.), M.D. on 05/10/20 0807

**Recipients**

Magana, Jose L (M.D.), M.D.

Added By?	Delivery Method	Outcome	Message ID	Address Source
Scheme	In Basket	Result sent	504134087	Primary Address

**Testing Performed By**

Lab - Abbreviation	Name	Director	Address	Valid Date Range
1753 - SCPMG	SCPMG REGIONAL REFERENCE LABORATORIES, CLINICAL PATHOLOGY - CHINO HILLS	Steven McLaren, DO	13000 Peyton Drive Chino Hills CA 91709	03/28/19 2201 - Present

Resulted: 05/09/20 0510, Result status: Preliminary result

**LIPID PANEL [1117297081] (Abnormal)**

Order status: Completed

Collected by: G047078 05/08/20 1152

Filed by: Interface, Scal\_Lab\_Cerner 05/09/20 0510

Resulting lab: SCPMG REGIONAL REFERENCE LABORATORIES, CLINICAL PATHOLOGY - CHINO HILLS

Narrative:

RMS ACCN: 679396391

FASTING? NO

**Components**

Component	Value	Reference Range	Flag	Lab
CHOLESTEROL	167	<=199 mg/dL	—	SCPMG
HDL	41	>=40 mg/dL	—	SCPMG
TRIGLYCERIDE, NONFASTING	160	<=149 mg/dL	H ^	SCPMG

Comment:

Nonfasting triglycerides (TG) are affected by both recent meals and patient metabolism. No reference range is established. However, nonfasting triglycerides >170 mg/dL are significantly elevated, and measurement of fasting triglycerides may be warranted.

Note that if nonfasting TG are sufficiently high, then direct LDL (if TG>1300 mg/dL) or HDL (if TG>2000 mg/dL) measurements may not be valid.

## 04/29/2020 - Telephone Appointment Visit in POPULATION CARE MANAGEMENT PRV (continued)

## Labs (continued)

## Reviewed by

Magana, Jose L (M.D.), M.D. on 05/12/20 0849  
 Magana, Jose L (M.D.), M.D. on 05/12/20 0847  
 Magana, Jose L (M.D.), M.D. on 05/10/20 0807  
 Magana, Jose L (M.D.), M.D. on 05/10/20 0807

## Recipients

Magana, Jose L (M.D.), M.D.

Added By?	Delivery Method	Outcome	Message ID	Address Source
Scheme	In Basket	Result sent	504134087	Primary Address

## Testing Performed By

Lab - Abbreviation	Name	Director	Address	Valid Date Range
1753 - SCPMG	SCPMG REGIONAL REFERENCE LABORATORIES, CLINICAL PATHOLOGY - CHINO HILLS	Steven McLaren, DO	13000 Peyton Drive Chino Hills CA 91709	03/28/19 2201 - Present

Resulted: 05/09/20 0510, Result status: Preliminary result

## LIPID PANEL [1117297081] (Abnormal)

Order status: Completed  
 Collected by: G047078 05/08/20 1152

Filed by: Interface, Scal Lab Cerner 05/09/20 0510  
 Resulting lab: SCPMG REGIONAL REFERENCE LABORATORIES, CLINICAL PATHOLOGY - CHINO HILLS

Narrative:  
 RMS ACCN: 679396391  
 FASTING? NO

## Components

Component	Value	Reference Range	Flag	Lab
CHOLESTEROL	167	<=199 mg/dL	—	SCPMG
TRIGLYCERIDE, NONFASTING	160	<=149 mg/dL	H ^	SCPMG

Comment:  
 Nonfasting triglycerides (TG) are affected by both recent meals and patient metabolism. No reference range is established. However, nonfasting triglycerides >170 mg/dL are significantly elevated, and measurement of fasting triglycerides may be warranted.

Note that if nonfasting TG are sufficiently high, then direct LDL (if TG>1300 mg/dL) or HDL (if TG>2000 mg/dL) measurements may not be valid.

## Reviewed by

Magana, Jose L (M.D.), M.D. on 05/12/20 0849  
 Magana, Jose L (M.D.), M.D. on 05/12/20 0847  
 Magana, Jose L (M.D.), M.D. on 05/10/20 0807  
 Magana, Jose L (M.D.), M.D. on 05/10/20 0807

## Recipients

Magana, Jose L (M.D.), M.D.

Added By?	Delivery Method	Outcome	Message ID	Address Source
-----------	-----------------	---------	------------	----------------

**04/29/2020 - Telephone Appointment Visit in POPULATION CARE MANAGEMENT PRV (continued)****Labs (continued)**

Scheme	In Basket	Result sent	504134087	Primary Address
--------	-----------	-------------	-----------	-----------------

**Testing Performed By**

Lab - Abbreviation	Name	Director	Address	Valid Date Range
1753 - SCPMG	SCPMG REGIONAL REFERENCE LABORATORIES, CLINICAL PATHOLOGY - CHINO HILLS	Steven McLaren, DO	13000 Peyton Drive Chino Hills CA 91709	03/28/19 2201 - Present

Resulted: 05/09/20 0510, Result status: Preliminary result

**LIPID PANEL [1117297081]**Order status: Completed  
Collected by: G047078 05/08/20 1152Filed by: Interface, Scal\_Lab\_Cerner 05/09/20 0510  
Resulting lab: SCPMG REGIONAL REFERENCE LABORATORIES, CLINICAL PATHOLOGY - CHINO HILLSNarrative:  
RMS ACCN: 679396391  
FASTING? NO**Components**

Component	Value	Reference Range	Flag	Lab
CHOLESTEROL	167	<=199 mg/dL	—	SCPMG

**Reviewed by**Magana, Jose L (M.D.), M.D. on 05/12/20 0849  
Magana, Jose L (M.D.), M.D. on 05/12/20 0847  
Magana, Jose L (M.D.), M.D. on 05/10/20 0807  
Magana, Jose L (M.D.), M.D. on 05/10/20 0807**Recipients**

Magana, Jose L (M.D.), M.D.

Added By?	Delivery Method	Outcome	Message ID	Address Source
Scheme	In Basket	Result sent	504134087	Primary Address

**Testing Performed By**

Lab - Abbreviation	Name	Director	Address	Valid Date Range
1753 - SCPMG	SCPMG REGIONAL REFERENCE LABORATORIES, CLINICAL PATHOLOGY - CHINO HILLS	Steven McLaren, DO	13000 Peyton Drive Chino Hills CA 91709	03/28/19 2201 - Present

**LIPID PANEL [1117297081]**

Resulted: 05/09/20 0330, Result status: In process

Order status: Completed  
Collected by: G047078 05/08/20 1152

Filed by: Interface, Scal\_Lab 05/09/20 0330

Narrative:  
RMS ACCN: 679396391 FASTING? NO**Reviewed by**

Magana, Jose L (M.D.), M.D. on 05/12/20 0849

**04/29/2020 - Telephone Appointment Visit in POPULATION CARE MANAGEMENT PRV (continued)**

**Labs (continued)**

Magana, Jose L (M.D.), M.D. on 05/12/20 0847  
 Magana, Jose L (M.D.), M.D. on 05/10/20 0807  
 Magana, Jose L (M.D.), M.D. on 05/10/20 0807

**Indications**

DM 2 [E11.9 (ICD-10-CM)]

**All Reviewers List**

Magana, Jose L (M.D.), M.D. on 5/12/2020 08:49  
 Magana, Jose L (M.D.), M.D. on 5/12/2020 08:47  
 Magana, Jose L (M.D.), M.D. on 5/10/2020 08:07  
 Magana, Jose L (M.D.), M.D. on 5/10/2020 08:07

**CREATININE [1117297082] (Final result)**

Electronically signed by: **Musa, Maureen (N.P.), N.P. on 04/29/20 1554** Status: **Completed**

This order may be acted on in another encounter.

Ordering user: Musa, Maureen (N.P.), N.P. 04/29/20 1554

Authorized by: Magana, Jose L (M.D.), M.D.

Ordering mode: Standard

Frequency: Routine 04/29/20 -

Class: Normal

Quantity: 1

Lab status: Final result

Diagnoses

DM 2 [E11.9]

**Provider Details**

Provider	NPI
Magana, Jose L (M.D.), M.D.	1821335118
Musa, Maureen (N.P.), N.P.	1619252517

**Specimen Information**

ID	Type	Source	Collected By
C0000220201290 24771	—	BLOOD	G047078 05/08/20 1152

**CREATININE [1117297082]**

Resulted: 05/09/20 0510, Result status: Final result

Order status: Completed

Filed by: Interface, Scal\_Lab\_Cerner 05/09/20 0510

Collected by: G047078 05/08/20 1152

Resulting lab: SCPMG REGIONAL REFERENCE

LABORATORIES, CLINICAL PATHOLOGY - CHINO HILLS

Narrative:

RMS ACCN: 679396391

Acknowledged by: Magana, Jose L (M.D.), M.D. on 05/10/20 0807

**Components**

Component	Value	Reference Range	Flag	Lab
CREATININE	0.87	<=1.10 mg/dL	—	SCPMG
GLOMERULAR FILTRATION RATE	86	>=60 mL/min/BSA	—	SCPMG

Comment:

GFR estimate is invalid if on dialysis or if acute kidney injury. For newly identified GFR decline, evaluate for reversible causes and order Kidney Profile (includes GFR and ACR). Go to Aura 5-year Renal Failure for CKD risk assessment and guidance.

CKD Categorization by GFR & ACR (urine Albumin/Creatinine Ratio = microalbumin/creatinine)

GFR >3 months	ACR <30(A1)	ACR 30-<300(A2)	ACR 300+(A3)
=====	=====	=====	=====
>=90		CKD1 A2 or *	CKD1 A3
60-<90		CKD2 A2 or *	CKD2 A3
30-<59	CKD3 A1 or *	CKD3 A2	CKD3 A3

## 04/29/2020 - Telephone Appointment Visit in POPULATION CARE MANAGEMENT PRV (continued)

## Labs (continued)

15-<30	CKD4 A1	CKD4 A2	CKD4 A3
<15	CKD5 A1	CKD5 A2	CKD5 A3

\*may label 'abnormal kidney function' or 'proteinuria' as appropriate

RACE	Black	—	—	SCPMG
------	-------	---	---	-------

## Recipients

Magana, Jose L (M.D.), M.D.

Added By?	Delivery Method	Outcome	Message ID	Address Source
Scheme	In Basket	Result sent	504134087	Primary Address

## Testing Performed By

Lab - Abbreviation	Name	Director	Address	Valid Date Range
1753 - SCPMG	SCPMG REGIONAL REFERENCE LABORATORIES, CLINICAL PATHOLOGY - CHINO HILLS	Steven McLaren, DO	13000 Peyton Drive Chino Hills CA 91709	03/28/19 2201 - Present

Resulted: 05/09/20 0510, Result status: Preliminary result

## CREATININE [1117297082]

Order status: Completed

Collected by: G047078 05/08/20 1152

Filed by: Interface, Scal\_Lab\_Cerner 05/09/20 0510

Resulting lab: SCPMG REGIONAL REFERENCE LABORATORIES, CLINICAL PATHOLOGY - CHINO HILLS

Narrative:

RMS ACCN: 679396391

## Components

Component	Value	Reference Range	Flag	Lab
CREATININE	0.87	<=1.10 mg/dL	—	SCPMG
RACE	Black	—	—	SCPMG

## Reviewed by

Magana, Jose L (M.D.), M.D. on 05/12/20 0849  
 Magana, Jose L (M.D.), M.D. on 05/12/20 0847  
 Magana, Jose L (M.D.), M.D. on 05/10/20 0807  
 Magana, Jose L (M.D.), M.D. on 05/10/20 0807

## Recipients

Magana, Jose L (M.D.), M.D.

Added By?	Delivery Method	Outcome	Message ID	Address Source
Scheme	In Basket	Result sent	504134087	Primary Address

## Testing Performed By

Lab - Abbreviation	Name	Director	Address	Valid Date Range
1753 - SCPMG	SCPMG REGIONAL REFERENCE LABORATORIES,	Steven McLaren, DO	13000 Peyton Drive Chino Hills CA 91709	03/28/19 2201 - Present

**04/29/2020 - Telephone Appointment Visit in POPULATION CARE MANAGEMENT PRV (continued)****Labs (continued)**CLINICAL  
PATHOLOGY -  
CHINO HILLSResulted: 05/09/20 0510, Result status: Preliminary  
result**CREATININE [1117297082]**Order status: Completed  
Collected by: G047078 05/08/20 1152Filed by: Interface, Scal\_Lab\_Cerner 05/09/20 0510  
Resulting lab: SCPMG REGIONAL REFERENCE  
LABORATORIES, CLINICAL PATHOLOGY - CHINO HILLSNarrative:  
RMS ACCN: 679396391**Components**

Component	Value	Reference Range	Flag	Lab
CREATININE	0.87	<=1.10 mg/dL	—	SCPMG

**Reviewed by**Magana, Jose L (M.D.), M.D. on 05/12/20 0849  
Magana, Jose L (M.D.), M.D. on 05/12/20 0847  
Magana, Jose L (M.D.), M.D. on 05/10/20 0807  
Magana, Jose L (M.D.), M.D. on 05/10/20 0807**Recipients**

Magana, Jose L (M.D.), M.D.

Added By?	Delivery Method	Outcome	Message ID	Address Source
Scheme	In Basket	Result sent	504134087	Primary Address

**Testing Performed By**

Lab - Abbreviation	Name	Director	Address	Valid Date Range
1753 - SCPMG	SCPMG REGIONAL REFERENCE LABORATORIES, CLINICAL PATHOLOGY - CHINO HILLS	Steven McLaren, DO	13000 Peyton Drive Chino Hills CA 91709	03/28/19 2201 - Present

**CREATININE [1117297082]**

Resulted: 05/09/20 0330, Result status: In process

Order status: Completed  
Collected by: G047078 05/08/20 1152

Filed by: Interface, Scal\_Lab 05/09/20 0330

Narrative:  
RMS ACCN: 679396391**Reviewed by**Magana, Jose L (M.D.), M.D. on 05/12/20 0849  
Magana, Jose L (M.D.), M.D. on 05/12/20 0847  
Magana, Jose L (M.D.), M.D. on 05/10/20 0807  
Magana, Jose L (M.D.), M.D. on 05/10/20 0807**Indications**

DM 2 [E11.9 (ICD-10-CM)]

**All Reviewers List**

Magana, Jose L (M.D.), M.D. on 5/12/2020 08:49

**04/29/2020 - Telephone Appointment Visit in POPULATION CARE MANAGEMENT PRV (continued)****Labs (continued)**

Magana, Jose L (M.D.), M.D. on 5/12/2020 08:47  
 Magana, Jose L (M.D.), M.D. on 5/10/2020 08:07  
 Magana, Jose L (M.D.), M.D. on 5/10/2020 08:07

**ELECTROLYTE PANEL (NA, K, CL, CO2) [1117297083] (Final result)**

Electronically signed by: **Musa, Maureen (N.P.), N.P. on 04/29/20 1554** Status: **Completed**

This order may be acted on in another encounter.

Ordering user: Musa, Maureen (N.P.), N.P. 04/29/20 1554

Authorized by: Magana, Jose L (M.D.), M.D.

Ordering mode: Standard

Frequency: Routine 04/29/20 -

Class: Normal

Quantity: 1

Lab status: Final result

Diagnoses

DM 2 [E11.9]

**Provider Details**

Provider	NPI
Magana, Jose L (M.D.), M.D.	1821335118
Musa, Maureen (N.P.), N.P.	1619252517

**Specimen Information**

ID	Type	Source	Collected By
C0000220201290 24771	—	BLOOD	G047078 05/08/20 1152

**ELECTROLYTE PANEL (NA, K, CL, CO2) [1117297083]**

Resulted: 05/09/20 0510, Result status: Final result

Order status: Completed

Filed by: Interface, Scal\_Lab\_Cerner 05/09/20 0510

Collected by: G047078 05/08/20 1152

Resulting lab: SCPMG REGIONAL REFERENCE

LABORATORIES, CLINICAL PATHOLOGY - CHINO HILLS

Narrative:

RMS ACCN: 679396391

Acknowledged by: Magana, Jose L (M.D.), M.D. on 05/10/20 0807

**Components**

Component	Value	Reference Range	Flag	Lab
SODIUM	142	135 - 145 mEq/L	—	SCPMG
POTASSIUM	3.8	3.5 - 5.0 mEq/L	—	SCPMG
CHLORIDE	102	101 - 111 mEq/L	—	SCPMG
CO2	22	21 - 31 mEq/L	—	SCPMG

**Recipients**

Magana, Jose L (M.D.), M.D.

Added By?	Delivery Method	Outcome	Message ID	Address Source
Scheme	In Basket	Result sent	504134087	Primary Address

**Testing Performed By**

Lab - Abbreviation	Name	Director	Address	Valid Date Range
1753 - SCPMG	SCPMG REGIONAL REFERENCE LABORATORIES, CLINICAL PATHOLOGY - CHINO HILLS	Steven McLaren, DO	13000 Peyton Drive Chino Hills CA 91709	03/28/19 2201 - Present

**ELECTROLYTE PANEL (NA, K, CL, CO2) [1117297083]**

Resulted: 05/09/20 0510, Result status: Preliminary result



**04/29/2020 - Telephone Appointment Visit in POPULATION CARE MANAGEMENT PRV (continued)****Labs (continued)**Order status: Completed  
Collected by: G047078 05/08/20 1152Filed by: Interface, Scal Lab Cerner 05/09/20 0510  
Resulting lab: SCPMG REGIONAL REFERENCE  
LABORATORIES, CLINICAL PATHOLOGY - CHINO HILLSNarrative:  
RMS ACCN: 679396391**Components**

Component	Value	Reference Range	Flag	Lab
SODIUM	142	135 - 145 mEq/L	—	SCPMG
POTASSIUM	3.8	3.5 - 5.0 mEq/L	—	SCPMG
CHLORIDE	102	101 - 111 mEq/L	—	SCPMG
CO2	22	21 - 31 mEq/L	—	SCPMG

**Reviewed by**Magana, Jose L (M.D.), M.D. on 05/12/20 0849  
Magana, Jose L (M.D.), M.D. on 05/12/20 0847  
Magana, Jose L (M.D.), M.D. on 05/10/20 0807  
Magana, Jose L (M.D.), M.D. on 05/10/20 0807**Recipients**

Magana, Jose L (M.D.), M.D.

Added By?	Delivery Method	Outcome	Message ID	Address Source
Scheme	In Basket	Result sent	504134087	Primary Address

**Testing Performed By**

Lab - Abbreviation	Name	Director	Address	Valid Date Range
1753 - SCPMG	SCPMG REGIONAL REFERENCE LABORATORIES, CLINICAL PATHOLOGY - CHINO HILLS	Steven McLaren, DO	13000 Peyton Drive Chino Hills CA 91709	03/28/19 2201 - Present

**ELECTROLYTE PANEL (NA, K, CL, CO2) [1117297083]**

Resulted: 05/09/20 0510, Result status: Preliminary result

Order status: Completed  
Collected by: G047078 05/08/20 1152Filed by: Interface, Scal Lab Cerner 05/09/20 0510  
Resulting lab: SCPMG REGIONAL REFERENCE  
LABORATORIES, CLINICAL PATHOLOGY - CHINO HILLSNarrative:  
RMS ACCN: 679396391**Components**

Component	Value	Reference Range	Flag	Lab
CO2	22	21 - 31 mEq/L	—	SCPMG

**Reviewed by**Magana, Jose L (M.D.), M.D. on 05/12/20 0849  
Magana, Jose L (M.D.), M.D. on 05/12/20 0847  
Magana, Jose L (M.D.), M.D. on 05/10/20 0807  
Magana, Jose L (M.D.), M.D. on 05/10/20 0807**Recipients**

**04/29/2020 - Telephone Appointment Visit in POPULATION CARE MANAGEMENT PRV (continued)**

## Labs (continued)

Magana, Jose L (M.D.), M.D.

Added By?	Delivery Method	Outcome	Message ID	Address Source
Scheme	In Basket	Result sent	504134087	Primary Address

## Testing Performed By

Lab - Abbreviation	Name	Director	Address	Valid Date Range
1753 - SCPMG	SCPMG REGIONAL REFERENCE LABORATORIES, CLINICAL PATHOLOGY - CHINO HILLS	Steven McLaren, DO	13000 Peyton Drive Chino Hills CA 91709	03/28/19 2201 - Present

**ELECTROLYTE PANEL (NA, K, CL, CO2) [1117297083]**

Resulted: 05/09/20 0330, Result status: In process

Order status: Completed

Filed by: Interface, Scal\_Lab 05/09/20 0330

Collected by: G047078 05/08/20 1152

Narrative:

RMS ACCN: 679396391

## Reviewed by

Magana, Jose L (M.D.), M.D. on 05/12/20 0849  
 Magana, Jose L (M.D.), M.D. on 05/12/20 0847  
 Magana, Jose L (M.D.), M.D. on 05/10/20 0807  
 Magana, Jose L (M.D.), M.D. on 05/10/20 0807

## Indications

DM 2 [E11.9 (ICD-10-CM)]

## All Reviewers List

Magana, Jose L (M.D.), M.D. on 5/12/2020 08:49  
 Magana, Jose L (M.D.), M.D. on 5/12/2020 08:47  
 Magana, Jose L (M.D.), M.D. on 5/10/2020 08:07  
 Magana, Jose L (M.D.), M.D. on 5/10/2020 08:07

**HEMOGLOBIN A1C, DIABETIC MONITORING [1117297085] (Final result)**

Electronically signed by: Musa, Maureen (N.P.), N.P. on 04/29/20 1554

Status: Completed

This order may be acted on in another encounter.

Ordering user: Musa, Maureen (N.P.), N.P. 04/29/20 1554

Authorized by: Magana, Jose L (M.D.), M.D.

Ordering mode: Standard

Frequency: Routine 04/29/20 -

Class: Normal

Quantity: 1

Lab status: Final result

Diagnoses

DM 2 [E11.9]

## Provider Details

Provider	NPI
Magana, Jose L (M.D.), M.D.	1821335118
Musa, Maureen (N.P.), N.P.	1619252517

## Specimen Information

ID	Type	Source	Collected By
C0000220201290 24772	—	BLOOD	Ronderos, Linda 05/08/20 1152

**04/29/2020 - Telephone Appointment Visit in POPULATION CARE MANAGEMENT PRV (continued)****Labs (continued)****HEMOGLOBIN A1C, DIABETIC MONITORING [1117297085] (Abnormal)** Resulted: 05/08/20 2212, Result status: Final resultOrder status: Completed  
Collected by: Ronderos, Linda 05/08/20 1152Filed by: Interface, Scal\_Lab\_Cerner 05/08/20 2212  
Resulting lab: SCPMG REGIONAL REFERENCE  
LABORATORIES, CLINICAL PATHOLOGY - CHINO HILLS

## Narrative:

RMS ACCN: 679396391

OTHER PROVIDERS HAVE RECEIVED THIS RESULT DUE TO DUPLICATE ORDERS FOR THIS TEST. YOU MAY HAVE ORDERED THIS EXACT TEST OR ONE OF ITS COMPONENTS. THUS, COORDINATION OF CARE IS NECESSARY. CLICK ON THE ORDER DETAILS HYPERLINK FOR INDICATION OF ALL PROVIDERS WHO HAVE RECEIVED NOTIFICATION OF THIS RESULT.

Acknowledged by: Magana, Jose L (M.D.), M.D. on 05/10/20 0807

**Components**

Component	Value	Reference Range	Flag	Lab
HGBA1C%	9.1	4.6 - 6.9 %	H ^	SCPMG
Comment: A less stringent goal of < 8.0% may be appropriate for an individual patient with a history of severe hypoglycemia, limited life expectancy, advanced microvascular or macrovascular complications, or extensive comorbid conditions.				
ESTIMATED AVERAGE GLUCOSE	213	mg/dL	—	SCPMG

**CC List**

Recipient	Modifier	Fax	Address	Added
Magana, Jose L (M.D.), M.D.	—	—	—	—

**Recipients**

Magana, Jose L (M.D.), M.D.

Added By?	Delivery Method	Outcome	Message ID	Address Source
Scheme	In Basket	Result sent	504134087	Primary Address
EpicCare CC List		Suppressed - duplicate recipient		

**Testing Performed By**

Lab - Abbreviation	Name	Director	Address	Valid Date Range
1753 - SCPMG	SCPMG REGIONAL REFERENCE LABORATORIES, CLINICAL PATHOLOGY - CHINO HILLS	Steven McLaren, DO	13000 Peyton Drive Chino Hills CA 91709	03/28/19 2201 - Present

**HEMOGLOBIN A1C, DIABETIC MONITORING [1117297085]** Resulted: 05/08/20 2115, Result status: In processOrder status: Completed  
Collected by: Ronderos, Linda 05/08/20 1152

Filed by: Interface, Scal\_Lab\_Cerner 05/08/20 2115

## Narrative:

RMS ACCN: 679396391

OTHER PROVIDERS HAVE RECEIVED THIS RESULT DUE TO DUPLICATE ORDERS FOR THIS TEST. YOU MAY HAVE ORDERED THIS EXACT TEST OR ONE OF ITS COMPONENTS. THUS, COORDINATION OF CARE IS NECESSARY. CLICK ON THE ORDER DETAILS HYPERLINK FOR INDICATION OF ALL PROVIDERS WHO HAVE RECEIVED NOTIFICATION OF THIS RESULT.

**04/29/2020 - Telephone Appointment Visit in POPULATION CARE MANAGEMENT PRV (continued)**

**Labs (continued)**

**Reviewed by**

Magana, Jose L (M.D.), M.D. on 05/12/20 0849  
Magana, Jose L (M.D.), M.D. on 05/12/20 0847  
Magana, Jose L (M.D.), M.D. on 05/10/20 0807  
Magana, Jose L (M.D.), M.D. on 05/10/20 0807

**CC List**

Recipient	Modifier	Fax	Address	Added
Magana, Jose L (M.D.), M.D.	—	—	—	—

**Indications**

DM 2 [E11.9 (ICD-10-CM)]

**All Reviewers List**

Magana, Jose L (M.D.), M.D. on 5/12/2020 08:49  
Magana, Jose L (M.D.), M.D. on 5/12/2020 08:47  
Magana, Jose L (M.D.), M.D. on 5/10/2020 08:07  
Magana, Jose L (M.D.), M.D. on 5/10/2020 08:07

**GLUCOSE [1117297086] (Final result)**

Electronically signed by: **Musa, Maureen (N.P.), N.P. on 04/29/20 1554** Status: **Completed**  
This order may be acted on in another encounter.  
Ordering user: Musa, Maureen (N.P.), N.P. 04/29/20 1554 Authorized by: Magana, Jose L (M.D.), M.D.  
Ordering mode: Standard Class: Normal  
Frequency: Routine 04/29/20 - Lab status: Final result  
Quantity: 1  
Diagnoses  
DM 2 [E11.9]

**Provider Details**

Provider	NPI
Magana, Jose L (M.D.), M.D.	1821335118
Musa, Maureen (N.P.), N.P.	1619252517

**Specimen Information**

ID	Type	Source	Collected By
C0000220201290 24771	—	BLOOD	G047078 05/08/20 1152

**GLUCOSE [1117297086] (Abnormal)**

Resulted: 05/09/20 0510, Result status: Final result

Order status: Completed Filed by: Interface, Scal Lab\_Cerner 05/09/20 0510  
Collected by: G047078 05/08/20 1152 Resulting lab: SCPMG REGIONAL REFERENCE  
LABORATORIES, CLINICAL PATHOLOGY - CHINO HILLS  
  
Narrative:  
RMS ACCN: 679396391  
Acknowledged by: Magana, Jose L (M.D.), M.D. on 05/10/20 0807

**Components**

Component	Value	Reference Range	Flag	Lab
GLUCOSE, RANDOM	155	70 - 140 mg/dL	H ^	SCPMG

**Recipients**

Magana, Jose L (M.D.), M.D.				
Added By?	Delivery Method	Outcome	Message ID	Address Source
Scheme	In Basket	Result sent	504134087	Primary

**04/29/2020 - Telephone Appointment Visit in POPULATION CARE MANAGEMENT PRV (continued)**

Labs (continued)

Address

**Testing Performed By**

Lab - Abbreviation	Name	Director	Address	Valid Date Range
1753 - SCPMG	SCPMG REGIONAL REFERENCE LABORATORIES, CLINICAL PATHOLOGY - CHINO HILLS	Steven McLaren, DO	13000 Peyton Drive Chino Hills CA 91709	03/28/19 2201 - Present

**GLUCOSE [1117297086]**

Resulted: 05/09/20 0330, Result status: In process

Order status: Completed

Filed by: Interface, Scal\_Lab 05/09/20 0330

Collected by: G047078 05/08/20 1152

Narrative:

RMS ACCN: 679396391

**Reviewed by**

Magana, Jose L (M.D.), M.D. on 05/12/20 0849

Magana, Jose L (M.D.), M.D. on 05/12/20 0847

Magana, Jose L (M.D.), M.D. on 05/10/20 0807

Magana, Jose L (M.D.), M.D. on 05/10/20 0807

**Indications**

DM 2 [E11.9 (ICD-10-CM)]

**All Reviewers List**

Magana, Jose L (M.D.), M.D. on 5/12/2020 08:49

Magana, Jose L (M.D.), M.D. on 5/12/2020 08:47

Magana, Jose L (M.D.), M.D. on 5/10/2020 08:07

Magana, Jose L (M.D.), M.D. on 5/10/2020 08:07

**TSH [1117297087] (Final result)**

Electronically signed by: Musa, Maureen (N.P.), N.P. on 04/29/20 1554

Status: Completed

This order may be acted on in another encounter.

Ordering user: Musa, Maureen (N.P.), N.P. 04/29/20 1554

Authorized by: Magana, Jose L (M.D.), M.D.

Ordering mode: Standard

Frequency: Routine 04/29/20 -

Class: Normal

Quantity: 1

Lab status: Final result

Diagnoses

SCREENING [Z13.9]

**Provider Details**

Provider	NPI
Magana, Jose L (M.D.), M.D.	1821335118
Musa, Maureen (N.P.), N.P.	1619252517

**Specimen Information**

ID	Type	Source	Collected By
C0000220201290 24773	—	BLOOD	G047078 05/08/20 1152

**TSH [1117297087]**

Resulted: 05/09/20 0504, Result status: Final result

Order status: Completed

Filed by: Interface, Scal\_Lab\_Cerner 05/09/20 0505

Collected by: G047078 05/08/20 1152

Resulting lab: SCPMG REGIONAL REFERENCE LABORATORIES, CLINICAL PATHOLOGY - CHINO HILLS

Narrative:

**04/29/2020 - Telephone Appointment Visit in POPULATION CARE MANAGEMENT PRV (continued)****Labs (continued)**

RMS ACCN: 679396391

Acknowledged by: Magana, Jose L (M.D.), M.D. on 05/10/20 0807

**Components**

Component	Value	Reference Range	Flag	Lab
TSH	1.27	0.35 - 4.00 mIU/mL	—	SCPMG

**Recipients**

Magana, Jose L (M.D.), M.D.

Added By?	Delivery Method	Outcome	Message ID	Address Source
Scheme	In Basket	Result sent	504134087	Primary Address

**Testing Performed By**

Lab - Abbreviation	Name	Director	Address	Valid Date Range
1753 - SCPMG	SCPMG REGIONAL REFERENCE LABORATORIES, CLINICAL PATHOLOGY - CHINO HILLS	Steven McLaren, DO	13000 Peyton Drive Chino Hills CA 91709	03/28/19 2201 - Present

**TSH [1117297087]**

Resulted: 05/09/20 0325, Result status: In process

Order status: Completed

Filed by: Interface, Scal\_Lab 05/09/20 0325

Collected by: G047078 05/08/20 1152

Narrative:

RMS ACCN: 679396391

**Reviewed by**

Magana, Jose L (M.D.), M.D. on 05/12/20 0849  
 Magana, Jose L (M.D.), M.D. on 05/12/20 0847  
 Magana, Jose L (M.D.), M.D. on 05/10/20 0807  
 Magana, Jose L (M.D.), M.D. on 05/10/20 0807

**Indications**

SCREENING [Z13.9 (ICD-10-CM)]

**All Reviewers List**

Magana, Jose L (M.D.), M.D. on 5/12/2020 08:49  
 Magana, Jose L (M.D.), M.D. on 5/12/2020 08:47  
 Magana, Jose L (M.D.), M.D. on 5/10/2020 08:07  
 Magana, Jose L (M.D.), M.D. on 5/10/2020 08:07

**VITAMIN D, 25-HYDROXY [1117297088] (Final result)**

Electronically signed by: Musa, Maureen (N.P.), N.P. on 04/29/20 1554

Status: Completed

This order may be acted on in another encounter.

Ordering user: Musa, Maureen (N.P.), N.P. 04/29/20 1554

Authorized by: Magana, Jose L (M.D.), M.D.

Ordering mode: Standard

Frequency: Routine 04/29/20 -

Class: Normal

Quantity: 1

Lab status: Final result

Diagnoses

SCREENING [Z13.9]

**04/29/2020 - Telephone Appointment Visit in POPULATION CARE MANAGEMENT PRV (continued)****Labs (continued)****Provider Details**

Provider	NPI
Magana, Jose L (M.D.), M.D.	1821335118
Musa, Maureen (N.P.), N.P.	1619252517

**Specimen Information**

ID	Type	Source	Collected By
C0000220201290 24771	—	BLOOD	G047078 05/08/20 1152

**VITAMIN D, 25-HYDROXY [1117297088] (Abnormal)**

Resulted: 05/12/20 0841, Result status: Final result

Order status: Completed

Filed by: Interface, Scal\_Lab\_Cerner 05/12/20 0841

Collected by: G047078 05/08/20 1152

Resulting lab: SHERMAN WAY REGIONAL LABORATORY

Narrative:

RMS ACCN: 679396388

Acknowledged by: Magana, Jose L (M.D.), M.D. on 05/12/20 0847

**Components**

Component	Value	Reference Range	Flag	Lab
VITAMIN D, 25-HYDROXY, D3	17	ng/mL	—	956
VITAMIN D, 25-HYDROXY, D2	<4	ng/mL	—	956
25-HYDROXYVITAMIN D	17	30 - 100 ng/mL	L▼	956

Comment:

There is general consensus (Endocrine Society, Natl Osteoporosis FDN, K\_DOQI) that 25-OH Vitamin D measurements > 30 ng/mL are desirable. However, most Americans are deficient by this standard (NHanes III).

Levels <10 ng/mL are consistent with a diagnosis of Rickets/Osteomalacia.

Infants normally produce Vitamin D metabolites that falsely elevate 25-OH Vitamin D measurements. Please order D,25-Hydroxy, Neonatal [82306D] for these patients.

This test was developed and its performance characteristics determined by each applicable laboratory in the Southern California Permanente Medical Group Laboratory System where the test is performed. It has not been cleared or approved by the FDA. Each applicable laboratory is regulated under CLIA as qualified to perform high-complexity testing. This test is used for clinical purposes. It should not be regarded as investigational or for research.

**Recipients**

Magana, Jose L (M.D.), M.D.

Added By?	Delivery Method	Outcome	Message ID	Address Source
Scheme	In Basket	Result sent	504134087	Primary Address

**Testing Performed By**

Lab - Abbreviation	Name	Director	Address	Valid Date Range
240 - 956	SHERMAN WAY REGIONAL LABORATORY	Steven McLaren, DO	11668 Sherman Way NORTH HOLLYWOOD CA 91605	03/28/19 2317 - Present

**VITAMIN D, 25-HYDROXY [1117297088]**

Resulted: 05/09/20 0507, Result status: In process

**04/29/2020 - Telephone Appointment Visit in POPULATION CARE MANAGEMENT PRV (continued)****Labs (continued)**

Order status: Completed  
 Collected by: G047078 05/08/20 1152  
 Narrative:  
 RMS ACCN: 679396388

Filed by: Interface, Scal\_Lab 05/09/20 0507

**Reviewed by**

Magana, Jose L (M.D.), M.D. on 05/12/20 0849  
 Magana, Jose L (M.D.), M.D. on 05/12/20 0847

**Indications**

SCREENING [Z13.9 (ICD-10-CM)]

**All Reviewers List**

Magana, Jose L (M.D.), M.D. on 5/12/2020 08:49  
 Magana, Jose L (M.D.), M.D. on 5/12/2020 08:47

**MICROALBUMIN, URINE [1117297084] (Final result)**

Electronically signed by: **Musa, Maureen (N.P.), N.P. on 04/29/20 1554** Status: **Completed**

This order may be acted on in another encounter.

Ordering user: Musa, Maureen (N.P.), N.P. 04/29/20 1554

Authorized by: Magana, Jose L (M.D.), M.D.

Ordering mode: Standard

Frequency: Routine 04/29/20 -

Class: Normal

Quantity: 1

Lab status: Final result

Diagnoses

DM 2 [E11.9]

**Provider Details**

Provider	NPI
Magana, Jose L (M.D.), M.D.	1821335118
Musa, Maureen (N.P.), N.P.	1619252517

**Specimen Information**

ID	Type	Source	Collected By
C0000220201290 24774	—	URINE	Patient, Collect 05/08/20 1210

**MICROALBUMIN, URINE [1117297084] (Abnormal)**

Resulted: 05/08/20 2136, Result status: Final result

Order status: Completed  
 Collected by: Patient, Collect 05/08/20 1210

Filed by: Interface, Scal\_Lab\_Cerner 05/08/20 2136

Resulting lab: SCPMG REGIONAL REFERENCE  
 LABORATORIES, CLINICAL PATHOLOGY - CHINO HILLS

Narrative:

RMS ACCN: 679396392

Acknowledged by: Magana, Jose L (M.D.), M.D. on 05/10/20 0807

**Components**

Component	Value	Reference Range	Flag	Lab
MICROALBUMIN/CREATININE, URINE	470.4	<=29.9 mcg/mg Creat	H ^	SCPMG
MICROALBUMIN, UR, QN, DETECTION LIMIT <= 20 MG/L	1,372.2	<=120.0 mg/L	H ^	SCPMG
CREATININE, URINE	291.7	15.0 - 278.0 mg/dL	H ^	SCPMG

Comment:

ACR (Albumin/Creatinine Ratio = urine microalbumin/creatinine ratio):  
 <30 -> A1 normal; 30-<300 -> A2 moderately increased; >=300 -> A3 severely  
 increased (with >= 2200 nephrotic range). A2 and A3 require 2nd value to  
 confirm >2 weeks from first. Go to Aura 5-year Renal Failure for CKD risk  
 assessment and guidance.



**04/29/2020 - Telephone Appointment Visit in POPULATION CARE MANAGEMENT PRV (continued)**

**Labs (continued)**

CKD Categorization by GFR & ACR (urine Albumin/Creatinine Ratio = microalbumin/creatinine)

GFR >3 months	ACR <30(A1)	ACR 30-<300(A2)	ACR 300+(A3)
>=90		CKD1 A2 or *	CKD1 A3
60-<90		CKD2 A2 or *	CKD2 A3
30-<59	CKD3 A1 or *	CKD3 A2	CKD3 A3
15-<30	CKD4 A1	CKD4 A2	CKD4 A3
<15	CKD5 A1	CKD5 A2	CKD5 A3

\*may label 'abnormal kidney function' or 'proteinuria' as appropriate

**Recipients**

Magana, Jose L (M.D.), M.D.

Added By?	Delivery Method	Outcome	Message ID	Address Source
Scheme	In Basket	Result sent	504134087	Primary Address

**Testing Performed By**

Lab - Abbreviation	Name	Director	Address	Valid Date Range
1753 - SCPMG	SCPMG REGIONAL REFERENCE LABORATORIES, CLINICAL PATHOLOGY - CHINO HILLS	Steven McLaren, DO	13000 Peyton Drive Chino Hills CA 91709	03/28/19 2201 - Present

**MICROALBUMIN, URINE [1117297084] (Abnormal)**

Resulted: 05/08/20 2136, Result status: Final result

Order status: Completed  
Collected by: Patient, Collect 05/08/20 1210

Filed by: Interface, Scal\_Lab\_Cerner 05/08/20 2136  
Resulting lab: SCPMG REGIONAL REFERENCE LABORATORIES, CLINICAL PATHOLOGY - CHINO HILLS

Narrative:  
RMS ACCN: 679396392

**Components**

Component	Value	Reference Range	Flag	Lab
MICROALBUMIN/CREATININE, URINE	470.4	<=29.9 mcg/mg Creat	H ^	SCPMG
CREATININE, URINE	291.7	15.0 - 278.0 mg/dL	H ^	SCPMG

Comment:  
ACR (Albumin/Creatinine Ratio = urine microalbumin/creatinine ratio):  
<30 -> A1 normal; 30-<300 -> A2 moderately increased; >=300 -> A3 severely increased (with >= 2200 nephrotic range). A2 and A3 require 2nd value to confirm >2 weeks from first. Go to Aura 5-year Renal Failure for CKD risk assessment and guidance.

CKD Categorization by GFR & ACR (urine Albumin/Creatinine Ratio = microalbumin/creatinine)

GFR >3 months	ACR <30(A1)	ACR 30-<300(A2)	ACR 300+(A3)
>=90		CKD1 A2 or *	CKD1 A3
60-<90		CKD2 A2 or *	CKD2 A3

**04/29/2020 - Telephone Appointment Visit in POPULATION CARE MANAGEMENT PRV (continued)****Labs (continued)**

30-<59	CKD3 A1 or *	CKD3 A2	CKD3 A3
15-<30	CKD4 A1	CKD4 A2	CKD4 A3
<15	CKD5 A1	CKD5 A2	CKD5 A3

\*may label 'abnormal kidney function' or 'proteinuria' as appropriate

**Reviewed by**

Magana, Jose L (M.D.), M.D. on 05/12/20 0849  
 Magana, Jose L (M.D.), M.D. on 05/12/20 0847  
 Magana, Jose L (M.D.), M.D. on 05/10/20 0807  
 Magana, Jose L (M.D.), M.D. on 05/10/20 0807

**Recipients**

Magana, Jose L (M.D.), M.D.

Added By?	Delivery Method	Outcome	Message ID	Address Source
Scheme	In Basket	Result sent	504134087	Primary Address

**Testing Performed By**

Lab - Abbreviation	Name	Director	Address	Valid Date Range
1753 - SCPMG	SCPMG REGIONAL REFERENCE LABORATORIES, CLINICAL PATHOLOGY - CHINO HILLS	Steven McLaren, DO	13000 Peyton Drive Chino Hills CA 91709	03/28/19 2201 - Present

**MICROALBUMIN, URINE [1117297084] (Abnormal)**

Resulted: 05/08/20 2136, Result status: Final result

Order status: Completed  
 Collected by: Patient, Collect 05/08/20 1210

Filed by: Interface, Scal\_Lab\_Cerner 05/08/20 2136  
 Resulting lab: SCPMG REGIONAL REFERENCE LABORATORIES, CLINICAL PATHOLOGY - CHINO HILLS

Narrative:  
 RMS ACCN: 679396392

**Components**

Component	Value	Reference Range	Flag	Lab
MICROALBUMIN/CREATININE, URINE	470.4	<=29.9 mcg/mg Creat	H ^	SCPMG

**Reviewed by**

Magana, Jose L (M.D.), M.D. on 05/12/20 0849  
 Magana, Jose L (M.D.), M.D. on 05/12/20 0847  
 Magana, Jose L (M.D.), M.D. on 05/10/20 0807  
 Magana, Jose L (M.D.), M.D. on 05/10/20 0807

**Recipients**

Magana, Jose L (M.D.), M.D.

Added By?	Delivery Method	Outcome	Message ID	Address Source
Scheme	In Basket	Result sent	504134087	Primary Address

**04/29/2020 - Telephone Appointment Visit in POPULATION CARE MANAGEMENT PRV (continued)****Labs (continued)****Testing Performed By**

Lab - Abbreviation	Name	Director	Address	Valid Date Range
1753 - SCPMG	SCPMG REGIONAL REFERENCE LABORATORIES, CLINICAL PATHOLOGY - CHINO HILLS	Steven McLaren, DO	13000 Peyton Drive Chino Hills CA 91709	03/28/19 2201 - Present

**MICROALBUMIN, URINE [1117297084]**

Resulted: 05/08/20 2050, Result status: In process

Order status: Completed

Filed by: Interface, Scal\_Lab 05/08/20 2050

Collected by: Patient, Collect 05/08/20 1210

Narrative:

RMS ACCN: 679396392

**Reviewed by**

Magana, Jose L (M.D.), M.D. on 05/12/20 0849  
 Magana, Jose L (M.D.), M.D. on 05/12/20 0847  
 Magana, Jose L (M.D.), M.D. on 05/10/20 0807  
 Magana, Jose L (M.D.), M.D. on 05/10/20 0807

**Indications**

DM 2 [E11.9 (ICD-10-CM)]

**All Reviewers List**

Magana, Jose L (M.D.), M.D. on 5/12/2020 08:49  
 Magana, Jose L (M.D.), M.D. on 5/12/2020 08:47  
 Magana, Jose L (M.D.), M.D. on 5/10/2020 08:07  
 Magana, Jose L (M.D.), M.D. on 5/10/2020 08:07

**END OF ENCOUNTER****05/05/2020 - Telephone Appointment Visit - Allied Health/Nurse Visit in POPULATION CARE MANAGEMENT****Visit Information****Provider Information****Encounter Provider**

Smith, Sheila P (R.N.), R.N.

**Department**

Name	Address	Phone
POPULATION CARE MANAGEMENT	14011 PARK AVE Victorville CA 92392-2413	833-574-2273

**Reason for Visit****Chief Complaints**

- CARE MGMT, PANEL SUPPORT REVIEW
- DIABETES CARE MANAGEMENT

**Visit Diagnosis**

Name	Code	Chronic?
------	------	----------

**05/05/2020 - Telephone Appointment Visit - Allied Health/Nurse Visit in POPULATION CARE MANAGEMENT (continued)**

**Reason for Visit (continued)**

DM 2 E11.9 Yes

**Clinical Notes**

**Progress Notes**

**Smith, Sheila P (R.N.), R.N. at 5/5/2020 1021**

Author: Smith, Sheila P (R.N.), R.N. Service: — Author Type: REGISTERED NURSE  
 Filed: 5/5/2020 12:38 PM Encounter Date: 5/5/2020 Creation Time: 5/5/2020 10:21 AM  
 Status: Signed Editor: Smith, Sheila P (R.N.), R.N. (REGISTERED NURSE)

**DIABETES CARE/CASE MANAGEMENT: DM FOLLOW UP**

Sherry Chowdhuary  
000007877387

HGBA1C 12.7 (H) 09/27/2019

**CHIEF COMPLAINT:** Blood sugar numbers reported by Sherry Chowdhuary

DATE:	Overnight	Before Breakfast 80-120	After Breakfast <160	Before Lunch 80-120	After Lunch <160	Before Dinner 80-120	After Dinner <160	Bedtime 100-140
5/5								
5/4		191		193				
5/3								
5/2								
5/1								

RECOMMENDED BLOOD GLUCOSE TESTING DISCUSSED WITH PATIENT.

**Medications Review:**

Outpatient Medications Marked as Taking for the 5/5/20 encounter (Appointment) with Smith, Sheila P (R.N.), R.N.:

metFORMIN                      Take 2 tablets by  
 (GLUCOPHAGE XR) 500      mouth daily with              Disp: 100    Rfl: 3  
 mg Oral 24hr SR Tab        evening meal

**Adherence to statin therapy verified:** NO STATIN "I stopped taking the cholesterol medication a long time ago."

LDL CALC    94    09/07/2016  
 LDL        105    01/06/2012

**05/05/2020 - Telephone Appointment Visit - Allied Health/Nurse Visit in POPULATION CARE MANAGEMENT  
(continued)****Clinical Notes (continued)****KPARE (ARisk): 5.8%****BP Review**

&gt;140/90 for &lt;60 years of age, DM, CKD

&gt;150/90 if &gt;60 years of age with no DM or no CKD

**BP Readings from Last 3 Encounters:**

02/25/20 118/68

10/30/19 128/63

03/27/19 125/75

**Future Appointments**

Date	Time	Provider	Department	Center
6/5/2020	9:20 AM	Stanton-Moultaki, Krista Marie (D.O.), D.O.	VVPHM	OVOU
6/10/2020	10:20 AM	Smith, Sheila P (R.N.), R.N.	HDPCM	HDU

**Action Plan for Blood Pressure Re-Check -NO ACTION PLAN NEEDED AT THIS TIME - BP at goal**PROACTIVE CARE ACTIONS

- DM Retinal Photo Due
- Missing Current Exercise Vitals NO EXERCISE

Assessment:

Hyperglycemia Episodes: YES (see above)

Hypoglycemia Episodes: NO (see above)

NO ENOUGH DATA

**NO DM MEDICATION ADJUSTED THIS ENCOUNTER****Orders Placed This Encounter**

- CBC NO DIFFERENTIAL

**PLAN:**

<b>05/05/2020 - Telephone Appointment Visit - Allied Health/Nurse Visit in POPULATION CARE MANAGEMENT (continued)</b>
---

Clinical Notes (continued)

**FASTING DIABETES LAB IS DUE** (if not completed).**Laboratory Hours:**

Monday - Saturday 7:30 am to 9:00 pm

Sunday - 9:00 am to 9:00 pm

CONTACT SHEILA RN DIABETES CASE MANAGER AT 760-843-2052 REGARDING DIABETES.**Future Appointments**

Date	Time	Provider	Department	Center
6/5/2020	9:20 AM	Stanton-Mouftaki, Krista Marie (D.O.), D.O.	VVPHM	OVOU
6/10/2020	10:20 AM	Smith, Sheila P (R.N.), R.N.	HDPCM	PHONE CALL

**DIABETES MEDICATION:** DO NOT MISS OR DELAY MEALS**BREAKFAST:**

TEST BLOOD

**DINNER:** TEST BLOODCONTINUE: **METFORMIN XR 500 MG: TAKE \*2 TABLETS** BY MOUTH DAILY WITH DINNER. **DO NOT TAKE ON AN EMPTY STOMACH.** PREFERABLY TAKE DURING THE MIDDLE OF THE MEAL OR AT THE END OF MEAL.**REMINDERS:**EAT EVERY 4 TO 5 HOURS A SOURCE OF PROTEIN AND CARB.  
EAT 3 WELL BALANCED MEALS DAILY.

CALL IF ABNORMAL BLOOD SUGARS ARE SYMPTOMATIC AND/OR LESS THAN 70 TWICE IN ONE WEEK OR GREATER THAN 150 FOR TWO CONSECUTIVE DAYS.

**HOW TO SELF TREAT LOW BLOOD SUGAR:**

ALWAYS TREAT BLOOD SUGARS LESS THAN 70 WITH 15 GRAMS OF FAST ACTING CARBS (EXAMPLE: 4 OUNCES AND REGULAR JUICE OR 4 GLUCOSE TABLETS), RETEST EVERY 15 MINUTES AND REPEAT TREATMENT UNTIL BLOOD SUGAR IS MORE THAN 80 THEN EAT A SMALL SNACK OF A CARB AND PROTEIN.

LETTER SENT TO PATIENT.

**05/05/2020 - Telephone Appointment Visit - Allied Health/Nurse Visit in POPULATION CARE MANAGEMENT  
(continued)**

**Clinical Notes (continued)**

Sheila Smith RN MSN Diabetes Case Manager  
Complete Care Family Medicine  
High Desert MOB

Electronically signed by Smith, Sheila P (R.N.), R.N. at 5/5/2020 12:38 PM

**Labs**

**CBC NO DIFFERENTIAL [1119084838] (Final result)**

Electronically signed by: **Smith, Sheila P (R.N.), R.N. on 05/05/20 1034** Status: **Completed**

This order may be acted on in another encounter.

Ordering user: Smith, Sheila P (R.N.), R.N. 05/05/20 1034

Authorized by: Magana, Jose L (M.D.), M.D.

Ordering mode: Standard

Cosigning events

Electronically cosigned by Magana, Jose L (M.D.), M.D. 05/05/20 1059 for Ordering

Frequency: Routine 05/05/20 -

Class: Normal

Quantity: 1

Lab status: Final result

Diagnoses

DM 2 [E11.9]

**Provider Details**

Provider	NPI
Magana, Jose L (M.D.), M.D.	1821335118
Smith, Sheila P (R.N.), R.N.	—

**Specimen Information**

ID	Type	Source	Collected By
C0000220201290 24769	—	BLOOD	G047078 05/08/20 1152

**CBC NO DIFFERENTIAL [1119084838] (Abnormal)**

Resulted: 05/08/20 2126, Result status: Final result

Order status: Completed

Filed by: Interface, Scal\_Lab\_Cerner 05/08/20 2126

Collected by: G047078 05/08/20 1152

Resulting lab: SCPMG REGIONAL REFERENCE

LABORATORIES, CLINICAL PATHOLOGY - CHINO HILLS

Narrative:

RMS ACCN: 679396390

Acknowledged by: Magana, Jose L (M.D.), M.D. on 05/10/20 0807

**Components**

Component	Value	Reference Range	Flag	Lab
WBC'S AUTO	9.1	4.0 - 11.0 x1000/mcL	—	SCPMG
RBC, AUTO	5.20	4.20 - 5.40 Mill/mcL	—	SCPMG

**05/05/2020 - Telephone Appointment Visit - Allied Health/Nurse Visit in POPULATION CARE MANAGEMENT  
(continued)****Labs (continued)**

HGB	13.2	12.0 - 16.0 g/dL	—	SCPMG
HCT, AUTO	42.1	37.0 - 47.0 %	—	SCPMG
MCV	81.0	81.0 - 99.0 fL	—	SCPMG
MCH	25.4	27.0 - 35.0 pg/cell	L ↓	SCPMG
MCHC	31.4	32.0 - 37.0 g/dL	L ↓	SCPMG
RDW, BLOOD	15.6	11.5 - 14.5 %	H ↑	SCPMG
PLATELETS, AUTOMATED COUNT	335	130 - 400 x1000/mcL	—	SCPMG

**Recipients**

Magana, Jose L (M.D.), M.D.

Added By?	Delivery Method	Outcome	Message ID	Address Source
Scheme	In Basket	Result sent	504133611	Primary Address

**Testing Performed By**

Lab - Abbreviation	Name	Director	Address	Valid Date Range
1753 - SCPMG	SCPMG REGIONAL REFERENCE LABORATORIES, CLINICAL PATHOLOGY - CHINO HILLS	Steven McLaren, DO	13000 Peyton Drive Chino Hills CA 91709	03/28/19 2201 - Present

**CBC NO DIFFERENTIAL [1119084838]**

Resulted: 05/08/20 2045, Result status: In process

Order status: Completed

Filed by: Interface, Scal\_Lab 05/08/20 2045

Collected by: G047078 05/08/20 1152

Narrative:

RMS ACCN: 679396390

**Reviewed by**

Magana, Jose L (M.D.), M.D. on 05/10/20 0807

Magana, Jose L (M.D.), M.D. on 05/10/20 0807

**Indications**

DM 2 [E11.9 (ICD-10-CM)]

**All Reviewers List**

Magana, Jose L (M.D.), M.D. on 5/10/2020 08:07

Magana, Jose L (M.D.), M.D. on 5/10/2020 08:07

**Letters****CARE MGMT, DIABETES by Smith, Sheila P (R.N.), R.N. on 5/5/2020**

Status: Sent

Letter body:





05/05/2020 - Telephone Appointment Visit - Allied Health/Nurse Visit in POPULATION CARE MANAGEMENT (continued)
---

Letters (continued)

5/5/2020

MR# 000007877387

Sherry Chowdhuary  
15428 Morada Rd  
Victorville CA 92394-1937

Dear Ms. Chowdhuary,

**NON-FASTING DIABETES LAB IS DUE** (if not completed).**Laboratory Hours:**

Monday - Saturday 7:30 am to 9:00 pm

Sunday - 9:00 am to 9:00 pm

CONTACT SHEILA RN DIABETES CASE MANAGER AT **760-843-2052** REGARDING DIABETES.**Future Appointments**

Date	Time	Provider	Department	Center
6/5/2020	9:20 AM	Stanton-Mouttaki, Krista Marie (D.O.), D.O.	VVPHM	OVOU
6/10/2020	10:20 AM	Smith, Sheila P (R.N.), R.N.	HDPCM	PHONE CALL

**DIABETES MEDICATION:** DO NOT MISS OR DELAY MEALS**BREAKFAST:**

TEST BLOOD

**DINNER:** TEST BLOOD

CONTINUE: **METFORMIN XR 500 MG: TAKE \*2 TABLETS** BY MOUTH DAILY WITH DINNER. **DO NOT TAKE ON AN EMPTY STOMACH.** PREFERABLY TAKE DURING THE MIDDLE OF THE MEAL OR AT THE END OF MEAL.

**REMINDERS:**

EAT EVERY 4 TO 5 HOURS A SOURCE OF PROTEIN AND CARB.  
EAT 3 WELL BALANCED MEALS DAILY.

CALL IF ABNORMAL BLOOD SUGARS ARE SYMPTOMATIC AND/OR LESS THAN 70 TWICE IN ONE

**05/05/2020 - Telephone Appointment Visit - Allied Health/Nurse Visit in POPULATION CARE MANAGEMENT  
(continued)**

Letters (continued)

WEEK OR GREATER THAN 150 FOR TWO CONSECUTIVE DAYS.

**HOW TO SELF TREAT LOW BLOOD SUGAR:**

ALWAYS TREAT BLOOD SUGARS LESS THAN 70 WITH 15 GRAMS OF FAST ACTING CARBS  
(EXAMPLE: 4 OUNCES AND REGULAR JUICE OR 4 GLUCOSE TABLETS), RETEST EVERY 15 MINUTES  
AND REPEAT TREATMENT UNTIL BLOOD SUGAR IS MORE THAN 80 THEN EAT A SMALL SNACK  
OF A CARB AND PROTEIN.

Sheila Smith RN MSN Diabetes Case Manager  
Complete Care Family Medicine  
High Desert MOB

**05/05/2020 - Telephone Appointment Visit - Allied Health/Nurse Visit in POPULATION CARE MANAGEMENT  
(continued)**

**AFTER VISIT SUMMARY**



Sherry Chowdhuary MRN: 000007877387    5/5/2020 10:20 AM    POPULATION CARE MANAGEMENT

**Today's Visit**

You saw SHEILA P SMITH RN, R.N. on Tuesday May 5, 2020. The following issues were addressed:  
• DIABETES TYPE 2

**What's Next**

<p>JUN 5 2020 Friday June 5 9:20 AM</p>	<p>Procedure with K M STANTON-MOUTTAKI DO, D.O.</p>	<p>PHYSICAL MEDICINE 2295 S. VINEYARD AVE ONTARIO CA 91761-7925 866-454-3485</p>
<p>JUN 10 2020 Wednesday June 10 10:20 AM</p>	<p>Telephone Visit with SHEILA P SMITH RN, R.N.</p>	<p>POPULATION CARE MANAGEMENT 14011 PARK AVE VICTORVILLE CA 92392-2413 833-574-2273</p>

**Medications**

**Visit Medication List**

Patient reported, restarted, and new medications relevant to this visit.  
This may not reflect all medications the patient is taking.

	Dosage
metFORMIN (GLUCOPHAGE XR) 500 mg Oral 24hr SR Tab (Taking)	Take 2 tablets by mouth daily with evening meal

**New Orders**

Normal Orders This Visit  
CBC NO DIFFERENTIAL [85027 CPT(R)]

**Common Medication Direction Abbreviations**

PO = Orally, QD = Once/day, BID = Twice/day, TID = 3x/day, QID = 4x/day, PRN = as needed  
QHS = Every night at bedtime, AC = Before meals, PC = After meals, c = With, s = Without

**Allergies as of 5/5/2020**

Reviewed by Roman, Michelle on 2/25/2020

	Severity	Noted	Reaction Type	Reactions
Lisinopril Cough	Not Specified	12/08/2008		Other

05/05/2020 - Telephone Appointment Visit - Allied Health/Nurse Visit in POPULATION CARE MANAGEMENT  
(continued)

## General Information

### SKIP THE TRIP. Have our pharmacy come to you!

New and refill prescriptions mailed to your home.

#### When using the mail order option for obtaining prescriptions:

- **You must be able to wait 7 days** before starting a new, mail-order prescription. Medications needed before 7 days should be filled at the pharmacy. Ask the pharmacist if you have questions.
- You will need to have a **credit card** on file to use the mail-order option, unless you have dual medical coverage or have MediCal health benefits. You may bring a credit card to the pharmacy to be placed on file or enter while ordering on line.
- For most medications that are meant to be refilled every 30 days, filling the prescription by mail **you can obtain a 3-month supply** for just 2 months of copay!

#### 4 ways to receive prescriptions by mail:

- If **checking-in at the Pharmacy**, ask for the mail order option to avoid waiting for the prescriptions to be filled. This is available only for medications not needed within the next 7 days.
- **Go to [kp.org/Rxrefill](http://kp.org/Rxrefill)**. After signing into [kp.org](http://kp.org), you will be brought to the Pharmacy Center.
- Use the **Kaiser Permanente app** for your mobile device. Find and download the app by searching for Kaiser Permanente on the Apple Store or the Google App Store.
- **Call (866) 206-2983** and be sure to have your medical record number and the prescription number located on the medication label ready when you call.

**You must be registered on KP.ORG to order prescriptions online or through the KP app.  
Not registered yet? Go to [KP.ORG/REGISTERNOW](http://KP.ORG/REGISTERNOW) to get started.**

#### For questions, call member services at

[800-464-4000](tel:8004644000) or TTY [711](tel:711)  
[800-788-0616](tel:8007880616) (Spanish)  
[800-757-7585](tel:8007577585) (Chinese dialects)

#### Hours

Open 7 days a week  
24 hours a day  
Closed holidays

#### Medicare members

[800-443-0815](tel:8004430815) or TTY [711](tel:711)

#### Hours

Open 7 days a week  
from 8 a.m. to 8 p.m.

**05/05/2020 - Telephone Appointment Visit - Allied Health/Nurse Visit in POPULATION CARE MANAGEMENT  
(continued)**

**Protect yourself from the flu. Get vaccinated.**

The flu is a serious, contagious illness caused by influenza viruses. Anyone can get the flu. It can cause mild to severe illness. The best way to prevent the flu is by getting a flu shot each year. The CDC and Kaiser Permanente recommend everyone 6 months and older get a flu shot every year.

Flu shot clinics open in September. No appointment is necessary.

Flu shots are available at no charge to members at Kaiser Permanente medical facilities.

For information about hours, times, and locations, please visit [kp.org/flu](http://kp.org/flu) or call 1-866-70-NOFLU (1-866-706-6358).

Adults should participate in at least 30 minutes, and children at least 60 minutes, of moderate exercise (such as brisk walking) for five or more days each week, unless instructed otherwise by your provider. For more information on the health benefits of walking please refer to <http://www.everybodywalk.org>. THRIVE!

Register at [www.kp.org](http://www.kp.org) to email your physician, renew prescriptions, request appointments, learn more about your personal health, or obtain tips for healthy living!

Save money and time! Get your refills for home delivery at [www.kp.org/refill](http://www.kp.org/refill)

---

---

**END OF ENCOUNTER**

---

---

**05/07/2020 - Telephone Appointment Visit in FAMILY MEDICINE KP CARE NOW**

**Visit Information**

**05/07/2020 - Telephone Appointment Visit in FAMILY MEDICINE KP CARE NOW (continued)**

**Visit Information (continued)**

**Provider Information**

<b>Encounter Provider</b>	<b>Authorizing Provider</b>
Li, Annie Wai-Chee (P.A.), P.A.	Li, Annie Wai-Chee (P.A.), P.A.

**Department**

Name	Address	Phone
FAMILY MEDICINE KP CARE NOW	9961 SIERRA AVE Fontana CA 92335-6720	833-574-2273

**Level of Service**

<b>Level of Service</b>
PHYS TAV, EST PAT, 5-10 MIN OF MEDICAL DISCUSSION

**Reason for Visit**

**Chief Complaint**

- COUGH

**Visit Diagnosis**

- COUGH (primary) [R05]

**Clinical Notes**

**Progress Notes**

Li, Annie Wai-Chee (P.A.), P.A. at 5/7/2020 2015

Author: Li, Annie Wai-Chee (P.A.), P.A.	Service: —	Author Type: PHYSICIAN ASSISTANT (P.A.)
Filed: 5/7/2020 8:23 PM	Encounter Date: 5/7/2020	Creation Time: 5/7/2020 8:15 PM
Status: Signed	Editor: Li, Annie Wai-Chee (P.A.), P.A. (PHYSICIAN ASSISTANT (P.A.))	

Family Medicine/Urgent care Telephone visit

DATE: 5/7/2020 8:15 PM

Sherry Chowdhuary is a 56 year old female

Reason for TAV: Cough

**Health Maintenance Due**

Topic	Date Due
• IMM DTAP,TDAP,TD (42 DAYS-120 YRS) (2 - Td)	06/01/2019
• IMM INFLUENZA (6 MO AND OLDER) (1)	09/01/2019

**PHONE VISIT DOCUMENTATION:**

Patient is complaining of cough for 1 week. Thinks it's from the AC. Cough is keeping her up at night. Wants some cough syrup with codeine. Denies fever, shortness of breath. No contact with Covid person.

05/07/2020 - Telephone Appointment Visit in FAMILY MEDICINE KP CARE NOW (continued)

Clinical Notes (continued)

## ASSESSMENT:

R05 COUGH (primary encounter diagnosis)

## PLAN:

## Orders Placed This Encounter

- Codeine-guaiFENesin (GUAIFENESIN AC) 10-100 mg/5 mL Oral Liqd

Cures checked and patient is cleared. Hasn't had any narcotics this past year.

Drink plenty of fluids and rest.

Wear a mask as needed.

Wash hands frequently.

Return to clinic for testing if fever, cough and/or shortness of breath.

Go to ER if having difficulty breathing.

Time spent with patient or guardian over the phone was 10 minutes.

Electronically signed by:  
ANNIE WAI-CHEE LI PA  
5/7/2020  
8:15 PM

Electronically signed by Li, Annie Wai-Chee (P.A.), P.A. at 5/7/2020 8:23 PM

## Other Orders

## Medications

## Codeine-guaiFENesin (GUAIFENESIN AC) 10-100 mg/5 mL Oral Liqd [1120280286] (Discontinued)

Electronically signed by: Li, Annie Wai-Chee (P.A.), P.A. on 05/07/20 2022 Status: Discontinued  
 Ordering user: Li, Annie Wai-Chee (P.A.), P.A. 05/07/20 2022 Authorized by: Li, Annie Wai-Chee (P.A.), P.A.  
 Ordering mode: Standard  
 Frequency: Routine 05/07/20 - 07/07/20 Class: Fill Later  
 Discontinued by: Magana, Jose L (M.D.), M.D. 07/07/20 1358  
 Diagnoses  
 COUGH, UNSPECIFIED [R05]

## Provider Details

Provider	NPI
Li, Annie Wai-Chee (P.A.), P.A.	1497260772

## Questionnaire

Question	Answer
Is this medication for a workers' compensation condition?	No

05/07/2020 - Telephone Appointment Visit in FAMILY MEDICINE KP CARE NOW (continued)

## Other Orders (continued)

## Indications

COUGH [R05 (ICD-10-CM)]

## AFTER VISIT SUMMARY



Sherry Chowdhuary MRN: 000007877387

5/7/2020 8:40 PM FAMILY MEDICINE KP CARE NOW

## Today's Visit

You saw ANNIE WAI-CHEE LI PA, PA. on Thursday May 7, 2020. The following issues were addressed:

- COUGH

## What's Next

JUN 5 Procedure with K M STANTON-MOUTTAKI DO, D.O.  
2020 Friday June 5 9:20 AM

PHYSICAL MEDICINE  
2295 S. VINEYARD AVE  
ONTARIO CA 91761-7925  
866-454-3485

JUN 10 Telephone Visit with SHEILA P SMITH RN, R.N.  
2020 Wednesday June 10 10:20 AM

POPULATION CARE MANAGEMENT  
14011 PARK AVE  
VICTORVILLE CA 92392-2413  
833-574-2273

## Medications

## NEW Medications

Codeine-guaiFENesin (GUAIFENESIN AC) 10-100 mg/5 mL Oral Liqd

## Visit Medication List

Patient reported, restarted, and new medications relevant to this visit.

This may not reflect all medications the patient is taking.

	Dosage
Codeine-guaiFENesin (GUAIFENESIN AC) 10-100 mg/5 mL Oral Liqd (Taking)	1 TSP (5 ML) PO Q6H PRN COUGH
Methocarbamol (ROBAXIN) 500 mg Oral Tab (Taking)	1 TAB PO Q6-8H PRN MUSCLE SPASMS
DULoxetine (CYMBALTA) 20 mg Oral CPDR SR Cap (Taking)	1 CAP PO DAILY
Losartan (COZAAR) 50 mg Oral Tab (Taking)	Take 1 tablet by mouth daily for hypertension
metFORMIN (GLUCOPHAGE XR) 500 mg Oral 24hr SR Tab (Taking)	Take 2 tablets by mouth daily with evening meal
NIFEdipine (PROCARDIA XL/NIFEDICAL XL) 60 mg Oral TR24 SR TAB (Taking)	Take 2 tablets by mouth daily

## Common Medication Direction Abbreviations

PO = Orally, QD = Once/day, BID = Twice/day, TID = 3x/day, QID = 4x/day, PRN = as needed

Sherry Chowdhuary (MRN: 000007877387) • Printed at 5/7/20 8:23 PM

Page 1 of 3 Epic

This is confidential information. Do not throw away in a Kaiser Permanente trash can.



05/07/2020 - Telephone Appointment Visit in FAMILY MEDICINE KP CARE NOW (continued)

QHS = Every night at bedtime, AC = Before meals, PC = After meals, c = With, s = Without

## Allergies as of 5/7/2020

Reviewed by Li, Annie Wai-Chee (P.A.), P.A. on 5/7/2020

	Severity	Noted	Reaction Type	Reactions
Lisinopril Cough	Not Specified	12/08/2008		Other

## General Information

## SKIP THE TRIP. Have our pharmacy come to you!

New and refill prescriptions mailed to your home.

## When using the mail order option for obtaining prescriptions:

- **You must be able to wait 7 days** before starting a new, mail-order prescription. Medications needed before 7 days should be filled at the pharmacy. Ask the pharmacist if you have questions.
- You will need to have a **credit card** on file to use the mail-order option, unless you have dual medical coverage or have MediCal health benefits. You may bring a credit card to the pharmacy to be placed on file or enter while ordering on line.
- For most medications that are meant to be refilled every 30 days, filling the prescription by mail **you can obtain a 3-month supply** for just 2 months of copay!

## 4 ways to receive prescriptions by mail:

- If **checking-in at the Pharmacy**, ask for the mail order option to avoid waiting for the prescriptions to be filled. This is available only for medications not needed within the next 7 days.
- **Go to [kp.org/Rxrefill](http://kp.org/Rxrefill)**. After signing into [kp.org](http://kp.org), you will be brought to the Pharmacy Center.
- Use the **Kaiser Permanente app** for your mobile device. Find and download the app by searching for Kaiser Permanente on the Apple Store or the Google App Store.
- **Call (866) 206-2983** and be sure to have your medical record number and the prescription number located on the medication label ready when you call.

**You must be registered on [KP.ORG](http://KP.ORG) to order prescriptions online or through the KP app.  
Not registered yet? Go to [KP.ORG/REGISTERNOW](http://KP.ORG/REGISTERNOW) to get started.**

## For questions, call member services at

[800-464-4000](tel:8004644000) or TTY [711](tel:711)  
[800-788-0616](tel:8007880616) (Spanish)  
[800-757-7585](tel:8007577585) (Chinese dialects)

## Hours

Open 7 days a week  
 24 hours a day  
 Closed holidays

Sherry Chowdhuary (MRN: 000007877387) • Printed at 5/7/20 8:23 PM

Page 2 of 3 **Epic**

This is confidential information. Do not throw away in a Kaiser Permanente trash can.

05/07/2020 - Telephone Appointment Visit in FAMILY MEDICINE KP CARE NOW (continued)

**Medicare members**

800-443-0815 or TTY 711

**Hours**Open 7 days a week  
from 8 a.m. to 8 p.m.**Protect yourself from the flu. Get vaccinated.**

The flu is a serious, contagious illness caused by influenza viruses. Anyone can get the flu. It can cause mild to severe illness. The best way to prevent the flu is by getting a flu shot each year. The CDC and Kaiser Permanente recommend everyone 6 months and older get a flu shot every year.

Flu shot clinics open in September. No appointment is necessary.

Flu shots are available at no charge to members at Kaiser Permanente medical facilities.

For information about hours, times, and locations, please visit [kp.org/flu](http://kp.org/flu) or call 1-866-70-NOFLU (1-866-706-6358).

Adults should participate in at least 30 minutes, and children at least 60 minutes, of moderate exercise (such as brisk walking) for five or more days each week, unless instructed otherwise by your provider. For more information on the health benefits of walking please refer to <http://www.everybodywalk.org>. THRIVE!

Register at [www.kp.org](http://www.kp.org) to email your physician, renew prescriptions, request appointments, learn more about your personal health, or obtain tips for healthy living!

Save money and time! Get your refills for home delivery at [www.kp.org/refill](http://www.kp.org/refill)

**END OF ENCOUNTER**

05/12/2020 - Letter (Out) in FAMILY MEDICINE

**Visit Information****Provider Information**

**05/12/2020 - Letter (Out) in FAMILY MEDICINE (continued)****Visit Information (continued)****Encounter Provider**

Magana, Jose L (M.D.), M.D.

**Department**

Name	Address	Phone
FAMILY MEDICINE	14011 PARK AVE Victorville CA 92392-2413	833-574-2273

**Letters****TEST RESULTS by Magana, Jose L (M.D.), M.D. on 5/12/2020**

Status: Sent

Letter body:



Date: 5/12/2020

Sherry Chowdhuary  
15428 Morada Rd  
Victorville CA 92394-1937

Dear Ms. Chowdhuary,

Please make a telephone appointment to discuss your test results. There are some abnormalities we need to talk about, nothing urgent. Please keep in mind telephone appointments are brief visits. If you have further concerns, please book an office visit.

Sincerely,

JOSE L MAGANA MD

**END OF ENCOUNTER****06/10/2020 - Telephone Appointment Visit - Allied Health/Nurse Visit in POPULATION CARE MANAGEMENT****Visit Information****Provider Information****Encounter Provider**

Smith, Sheila P (R.N.), R.N.

**Department**

Name	Address	Phone
POPULATION CARE MANAGEMENT	14011 PARK AVE	833-574-2273

**06/10/2020 - Telephone Appointment Visit - Allied Health/Nurse Visit in POPULATION CARE MANAGEMENT  
(continued)****Visit Information (continued)**

Victorville CA 92392-2413

**Reason for Visit****Chief Complaints**

- CARE MGMT, PANEL SUPPORT REVIEW
- DIABETES CARE MANAGEMENT

**Visit Diagnosis**

Name	Code	Chronic?
DM 2	E11.9	Yes

**Clinical Notes****Progress Notes**

Smith, Sheila P (R.N.), R.N. at 6/10/2020 1020

Author: Smith, Sheila P (R.N.), R.N.  
 Filed: 6/10/2020 10:35 AM  
 Status: Signed

Service: —  
 Encounter Date: 6/10/2020  
 Editor: Smith, Sheila P (R.N.), R.N. (REGISTERED NURSE)

Author Type: REGISTERED NURSE  
 Creation Time: 6/10/2020 10:20 AM

**DIABETES CARE/CASE MANAGEMENT: DM FOLLOW UP**

Sherry Chowdhuary  
 000007877387

HGBA1C 9.1 (H) 05/08/2020

**CHIEF COMPLAINT:** Blood sugar numbers reported by Sherry Chowdhuary

DATE:	Overnight	Before Breakfast 80-120	After Breakfast <160	Before Lunch 80-120	After Lunch <160	Before Dinner 80-120	After Dinner <160	Bedtime 100-140
6/10		160						
6/9		156						
6/8		148						
6/7		134						
6/6								

**Medications Review:**

PATIENT STATES THAT SHE IS ONLY TAKING ONE TAB METFORMIN XR WITH DINNER. PATIENT INSTRUCTED TO TAKE 2 TABS AS PRESCRIBED.

Outpatient Medications Marked as Taking for the 6/10/20 encounter (Appointment) with Smith, Sheila P (R.N.), R.N.:

06/10/2020 - Telephone Appointment Visit - Allied Health/Nurse Visit in POPULATION CARE MANAGEMENT  
(continued)

## Clinical Notes (continued)

metFORMIN  
(GLUCOPHAGE XR) 500 mg Oral 24hr SR Tab      Take 2 tablets by mouth daily with evening meal      Disp: 100      Rfl: 3

**Adherence to statin therapy verified: NO STATIN**

LDL CALC    94    09/07/2016  
LDL        110 (H)    05/08/2020

**KPARE (ARisk): 6.2%**

**BP Review**

>140/90 for <60 years of age, DM, CKD  
>150/90 if >60 years of age with no DM or no CKD

**BP Readings from Last 3 Encounters:**

02/25/20    118/68  
10/30/19    128/63  
03/27/19    125/75

**Future Appointments**

Date	Time	Provider	Department	Center
7/22/2020	10:20 AM	Smith, Sheila P (R.N.), R.N.	HDPCM	HDU

**Action Plan for Blood Pressure Re-Check -NO ACTION PLAN NEEDED AT THIS TIME - BP at goal**

PROACTIVE CARE ACTIONS

- DM Retinal Photo Due
- Missing Current Exercise Vitals NO EXERCISE

**Assessment:**

Hyperglycemia Episodes: YES (see above)

Hypoglycemia Episodes: NO (see above)

**NO DM MEDICATION ADJUSTED THIS ENCOUNTER**

No orders of the defined types were placed in this encounter.

06/10/2020 - Telephone Appointment Visit - Allied Health/Nurse Visit in POPULATION CARE MANAGEMENT (continued)
---

---



---

Clinical Notes (continued)

## Orders Placed This Encounter

- HEMOGLOBIN A1C, DIABETIC MONITORING

PLAN:

**NON FASTING DIABETES LAB SCHEDULED FOR JUNE 26, 2020..****Laboratory Hours:**

Monday - Saturday 7:30 am to 9:00 pm

Sunday - 9:00 am to 9:00 pm

TO SCHEDULE A DIABETES PHONE CALL OR RESCHEDULE A MISSED PHONE APPOINTMENT CALL **909-609-3156**.**Future Appointments**

Date	Time	Provider	Department	Center
7/22/2020	10:20 AM	Smith, Sheila P (R.N.), R.N.	HDPCM	HDU

**DIABETES MEDICATION: DO NOT MISS OR DELAY MEALS****BREAKFAST:**

TEST BLOOD

**DINNER: TEST BLOOD****CONTINUE: METFORMIN XR 500 MG: TAKE \*2 TABLETS BY MOUTH DAILY WITH DINNER. DO NOT TAKE ON AN EMPTY STOMACH. PREFERABLY TAKE DURING THE MIDDLE OF THE MEAL OR AT THE END OF MEAL.****REMINDERS:****EAT EVERY 4 TO 5 HOURS A SOURCE OF PROTEIN AND CARB.  
EAT 3 WELL BALANCED MEALS DAILY.**

**06/10/2020 - Telephone Appointment Visit - Allied Health/Nurse Visit in POPULATION CARE MANAGEMENT  
(continued)****Clinical Notes (continued)**

CALL IF ABNORMAL BLOOD SUGARS ARE SYMPTOMATIC AND/OR LESS THAN 70 TWICE IN ONE WEEK OR GREATER THAN 150 FOR TWO CONSECUTIVE DAYS.

**HOW TO SELF TREAT LOW BLOOD SUGAR:**

ALWAYS TREAT BLOOD SUGARS LESS THAN 70 WITH 15 GRAMS OF FAST ACTING CARBS (EXAMPLE: 4 OUNCES AND REGULAR JUICE OR 4 GLUCOSE TABLETS), RETEST EVERY 15 MINUTES AND REPEAT TREATMENT UNTIL BLOOD SUGAR IS MORE THAN 80 THEN EAT A SMALL SNACK OF A CARB AND PROTEIN.

LETTER SENT TO PATIENT.

Sheila Smith RN MSN Diabetes Case Manager  
Complete Care Family Medicine  
High Desert MOB

Electronically signed by Smith, Sheila P (R.N.), R.N. at 6/10/2020 10:35 AM

**Labs****HEMOGLOBIN A1C, DIABETIC MONITORING [1131792454] (Completed)**

Electronically signed by: **Smith, Sheila P (R.N.), R.N. on 06/10/20 1032** Status: **Completed**  
 Ordering user: Smith, Sheila P (R.N.), R.N. 06/10/20 1032 Authorized by: Magana, Jose L (M.D.), M.D.  
 Ordering mode: Standard  
 Cosigning events  
 Electronically cosigned by Magana, Jose L (M.D.), M.D. 06/10/20 1105 for Ordering  
 Frequency: Routine 06/10/20 - Class: Normal  
 Quantity: 1  
 Diagnoses  
 DM 2 [E11.9]

**Provider Details**

Provider	NPI
Magana, Jose L (M.D.), M.D.	1821335118
Smith, Sheila P (R.N.), R.N.	—

**Specimen Information**

ID	Type	Source	Collected By
—	—	BLOOD	—

**Indications**

DM 2 [E11.9 (ICD-10-CM)]

**HEMOGLOBIN A1C, DIABETIC MONITORING [1135830524] (Abnormal)** Resulted: 09/05/20 0413, Result status: Final result

Order status: Completed Filed by: Interface, Scal\_Lab\_Cerner 09/05/20 0413  
 Collected by: K005399 09/04/20 1308 Resulting lab: SCPMG REGIONAL REFERENCE  
 LABORATORIES, CLINICAL PATHOLOGY - CHINO HILLS

Narrative:

**06/10/2020 - Telephone Appointment Visit - Allied Health/Nurse Visit in POPULATION CARE MANAGEMENT  
(continued)****Labs (continued)**

RMS ACCN: 684850182

Acknowledged by: Magana, Jose L (M.D.), M.D. on 09/06/20 1444

**Components**

Component	Value	Reference Range	Flag	Lab
HGBA1C%	9.3	4.6 - 6.9 %	H ^	SCPMG
Comment: A less stringent goal of < 8.0% may be appropriate for an individual patient with a history of severe hypoglycemia, limited life expectancy, advanced microvascular or macrovascular complications, or extensive comorbid conditions.				
ESTIMATED AVERAGE GLUCOSE	220	mg/dL	—	SCPMG

**Recipients**

Magana, Jose L (M.D.), M.D.

Added By?	Delivery Method	Outcome	Message ID	Address Source
Scheme	In Basket	Result sent	521144471	Primary Address

**Testing Performed By**

Lab - Abbreviation	Name	Director	Address	Valid Date Range
1753 - SCPMG	SCPMG REGIONAL REFERENCE LABORATORIES, CLINICAL PATHOLOGY - CHINO HILLS	Steven McLaren, DO	13000 Peyton Drive Chino Hills CA 91709	03/28/19 2201 - Present

**HEMOGLOBIN A1C, DIABETIC MONITORING [1135830524]**

Resulted: 09/05/20 0247, Result status: In process

Order status: Completed

Filed by: Interface, Scal\_Lab 09/05/20 0247

Collected by: K005399 09/04/20 1308

Narrative:

RMS ACCN: 684850182

**Reviewed by**

Magana, Jose L (M.D.), M.D. on 09/06/20 1445

Magana, Jose L (M.D.), M.D. on 09/06/20 1444

Magana, Jose L (M.D.), M.D. on 09/06/20 1444

**Indications**

DM 2 [E11.9 (ICD-10-CM)]

**Letters****CARE MGMT, DIABETES by Smith, Sheila P (R.N.), R.N. on 6/10/2020**

Status: Sent

Letter body:





06/10/2020 - Telephone Appointment Visit - Allied Health/Nurse Visit in POPULATION CARE MANAGEMENT (continued)
---

Letters (continued)

6/10/2020

MR# 000007877387

Sherry Chowdhuary  
15428 Morada Rd  
Victorville CA 92394-1937

Dear Ms. Chowdhuary,

**NON FASTING DIABETES LAB SCHEDULED FOR JUNE 26, 2020..****Laboratory Hours:**

Monday - Saturday 7:30 am to 9:00 pm

Sunday - 9:00 am to 9:00 pm

TO SCHEDULE A DIABETES PHONE CALL OR RESCHEDULE A MISSED PHONE APPOINTMENT CALL **909-609-3156**.

**Future Appointment: PHONE CALL**

Date	Time	Provider	Department	Center
7/22/2020	10:20 AM	Smith, Sheila P (R.N.), R.N.	HDPCM	HDU

**DIABETES MEDICATION: DO NOT MISS OR DELAY MEALS****BREAKFAST:**

TEST BLOOD

**DINNER: TEST BLOOD**

CONTINUE: **METFORMIN XR 500 MG: TAKE \*2 TABLETS** BY MOUTH DAILY WITH DINNER. **DO NOT TAKE ON AN EMPTY STOMACH.** PREFERABLY TAKE DURING THE MIDDLE OF THE MEAL OR AT THE END OF MEAL.

**REMINDERS:**

EAT EVERY 4 TO 5 HOURS A SOURCE OF PROTEIN AND CARB.  
EAT 3 WELL BALANCED MEALS DAILY.

**06/10/2020 - Telephone Appointment Visit - Allied Health/Nurse Visit in POPULATION CARE MANAGEMENT  
(continued)**

Letters (continued)

CALL IF ABNORMAL BLOOD SUGARS ARE SYMPTOMATIC AND/OR LESS THAN 70 TWICE IN ONE WEEK OR GREATER THAN 150 FOR TWO CONSECUTIVE DAYS.

**HOW TO SELF TREAT LOW BLOOD SUGAR:**

ALWAYS TREAT BLOOD SUGARS LESS THAN 70 WITH 15 GRAMS OF FAST ACTING CARBS (EXAMPLE: 4 OUNCES AND REGULAR JUICE OR 4 GLUCOSE TABLETS), RETEST EVERY 15 MINUTES AND REPEAT TREATMENT UNTIL BLOOD SUGAR IS MORE THAN 80 THEN EAT A SMALL SNACK OF A CARB AND PROTEIN.

Sheila Smith RN MSN Diabetes Case Manager  
Complete Care Family Medicine  
High Desert MOB

**06/10/2020 - Telephone Appointment Visit - Allied Health/Nurse Visit in POPULATION CARE MANAGEMENT  
(continued)**

**AFTER VISIT SUMMARY**



Sherry Chowdhuary MRN: 000007877387    6/10/2020 10:20 AM    POPULATION CARE MANAGEMENT

**Today's Visit**

You saw SHEILA P SMITH RN, R.N. on Wednesday June 10, 2020. The following issues were addressed:  
• DIABETES TYPE 2

**What's Next**

JUL 22 2020 Telephone Visit with SHEILA P SMITH RN, R.N.  
Wednesday July 22 10:20 AM

POPULATION CARE MANAGEMENT  
14011 PARK AVE  
VICTORVILLE CA 92392-2413  
833-574-2273

**Medications**

**Visit Medication List**

Patient reported, restarted, and new medications relevant to this visit.  
This may not reflect all medications the patient is taking.

	Dosage
metFORMIN (GLUCOPHAGE XR) 500 mg Oral 24hr SR Tab (Taking)	Take 2 tablets by mouth daily with evening meal

**New Orders**

Future Labs/Procedures	No Sooner Than	No Later Than
HEMOGLOBIN A1C, DIABETIC MONITORING [83036 CPT(R)]	6/26/2020	9/26/2020

**Common Medication Direction Abbreviations**

PO = Orally, QD = Once/day, BID = Twice/day, TID = 3x/day, QID = 4x/day, PRN = as needed  
QHS = Every night at bedtime, AC = Before meals, PC = After meals, c = With, s = Without

**Allergies as of 6/10/2020**

Reviewed by Li, Annie Wai-Chee (PA.), PA. on 5/7/2020

	Severity	Noted	Reaction Type	Reactions
Lisinopril Cough	Not Specified	12/08/2008		Other

**General Information**

Sherry Chowdhuary (MRN: 000007877387) • Printed at 6/10/20 10:35 AM

Page 1 of 3 **Epic**

This is confidential information. Do not throw away in a Kaiser Permanente trash can.

06/10/2020 - Telephone Appointment Visit - Allied Health/Nurse Visit in POPULATION CARE MANAGEMENT  
(continued)**SKIP THE TRIP. Have our pharmacy come to you!**

New and refill prescriptions mailed to your home.

**When using the mail order option for obtaining prescriptions:**

- **You must be able to wait 7 days** before starting a new, mail-order prescription. Medications needed before 7 days should be filled at the pharmacy. Ask the pharmacist if you have questions.
- You will need to have a **credit card** on file to use the mail-order option, unless you have dual medical coverage or have MediCal health benefits. You may bring a credit card to the pharmacy to be placed on file or enter while ordering on line.
- For most medications that are meant to be refilled every 30 days, filling the prescription by mail **you can obtain a 3-month supply** for just 2 months of copay!

**4 ways to receive prescriptions by mail:**

- If **checking-in at the Pharmacy**, ask for the mail order option to avoid waiting for the prescriptions to be filled. This is available only for medications not needed within the next 7 days.
- **Go to [kp.org/Rxrefill](http://kp.org/Rxrefill)**. After signing into kp.org, you will be brought to the Pharmacy Center.
- Use the **Kaiser Permanente app** for your mobile device. Find and download the app by searching for Kaiser Permanente on the Apple Store or the Google App Store.
- **Call (866) 206-2983** and be sure to have your medical record number and the prescription number located on the medication label ready when you call.

**You must be registered on KP.ORG to order prescriptions online or through the KP app.  
Not registered yet? Go to [KP.ORG/REGISTERNOW](http://KP.ORG/REGISTERNOW) to get started.**

**For questions, call member services at**

[800-464-4000](tel:8004644000) or TTY [711](tel:711)  
[800-788-0616](tel:8007880616) (Spanish)  
[800-757-7585](tel:8007577585) (Chinese dialects)

**Hours**

Open 7 days a week  
 24 hours a day  
 Closed holidays

**Medicare members**

[800-443-0815](tel:8004430815) or TTY [711](tel:711)

**Hours**

Open 7 days a week  
 from 8 a.m. to 8 p.m.

**06/10/2020 - Telephone Appointment Visit - Allied Health/Nurse Visit in POPULATION CARE MANAGEMENT  
(continued)**

**Protect yourself from the flu. Get vaccinated.**

The flu is a serious, contagious illness caused by influenza viruses. Anyone can get the flu. It can cause mild to severe illness. The best way to prevent the flu is by getting a flu shot each year. The CDC and Kaiser Permanente recommend everyone 6 months and older get a flu shot every year.

Flu shot clinics open in September. No appointment is necessary.

Flu shots are available at no charge to members at Kaiser Permanente medical facilities.

For information about hours, times, and locations, please visit [kp.org/flu](http://kp.org/flu) or call 1-866-70-NOFLU (1-866-706-6358).

Adults should participate in at least 30 minutes, and children at least 60 minutes, of moderate exercise (such as brisk walking) for five or more days each week, unless instructed otherwise by your provider. For more information on the health benefits of walking please refer to <http://www.everybodywalk.org>. THRIVE!

Register at [www.kp.org](http://www.kp.org) to email your physician, renew prescriptions, request appointments, learn more about your personal health, or obtain tips for healthy living!

Save money and time! Get your refills for home delivery at [www.kp.org/refill](http://www.kp.org/refill)

---

---

**END OF ENCOUNTER**

---

---

**06/22/2020 - Ancillary Orders in FAMILY MEDICINE**

**Visit Information**

## 06/22/2020 - Ancillary Orders in FAMILY MEDICINE (continued)

## Visit Information (continued)

## Department

Name	Address	Phone
FAMILY MEDICINE	14011 PARK AVE Victorville CA 92392-2413	833-574-2273

## Reason for Visit

## Visit Diagnosis

Name	Code	Chronic?
ESSENTIAL HYPERTENSION	I10	Yes

## Other Orders

## Medications

## NIFEdipine (PROCARDIA XL/NIFEDICAL XL) 60 mg Oral TR24 SR TAB [1136382244] (Discontinued)

Electronically signed by: Interface, Scal\_ Pharmacy on 06/22/20 0000 Status: Discontinued

Ordering user: Interface, Scal\_ Pharmacy 06/22/20 0000 Authorized by: Hicks, Rachel Catherine (M.D.), M.D.

Ordering mode: Standard

Frequency: 06/22/20 - 11/18/20

Class: Fill Later

Discontinued by: Magana, Jose L (M.D.), M.D. 11/18/20 1439 [Continue Therapy]

Diagnoses

ESSENTIAL HTN [I10] - ESSENTIAL HYPERTENSION

## Provider Details

Provider	NPI
Hicks, Rachel Catherine (M.D.), M.D.	1083854483
PHARMACY INTERFACE	—

Reordered from: NIFEdipine (PROCARDIA XL/NIFEDICAL XL) 60 mg Oral TR24 SR TAB

## Indications

ESSENTIAL HTN [I10 (ICD-10-CM)]

## END OF ENCOUNTER

## 06/22/2020 - RAR Edit in FAMILY MEDICINE

## Visit Information

## Provider Information

## Encounter Provider

Hicks, Rachel Catherine (M.D.), M.D.

## Department

Name	Address	Phone
FAMILY MEDICINE	2295 S VINEYARD AVE Ontario CA 91761-7925	833-574-2273

## Reason for Visit

## Visit Diagnoses

Name	Code	Chronic?
MEDICATION REFILL	Z76.0	No
ESSENTIAL HYPERTENSION	I10	Yes

06/22/2020 - RAR Edit in FAMILY MEDICINE (continued)

## Other Orders

## Medications

## Losartan (COZAAR) 50 mg Oral Tab [1136381513] (Discontinued)

Electronically signed by: Hicks, Rachel Catherine (M.D.), M.D. on 06/22/20 1738 Status: Discontinued

Ordering user: Hicks, Rachel Catherine (M.D.), M.D. 06/22/20 1738 Authorized by: Hicks, Rachel Catherine (M.D.), M.D.

Ordering mode: Standard

Frequency: Routine 06/22/20 - 11/18/20 Class: Fill Later

Discontinued by: Magana, Jose L (M.D.), M.D. 11/18/20 1439 [Continue Therapy]

Diagnoses

MEDICATION REFILL [Z76.0]

ESSENTIAL HTN [I10] - ESSENTIAL HYPERTENSION

## Provider Details

Provider	NPI
Hicks, Rachel Catherine (M.D.), M.D.	1083854483

## Questionnaire

Question	Answer
Is this medication for a workers' compensation condition?	No

Reordered from: Losartan (COZAAR) 50 mg Oral Tab

## Indications

MEDICATION REFILL [Z76.0 (ICD-10-CM)]

ESSENTIAL HTN [I10 (ICD-10-CM)]

## END OF ENCOUNTER

06/26/2020 - Released Future/Standing Orders in POPULATION CARE MANAGEMENT

## Visit Information

## Provider Information

## Encounter Provider

Smith, Sheila P (R.N.), R.N.

## Department

Name	Address	Phone
POPULATION CARE MANAGEMENT	14011 PARK AVE Victorville CA 92392-2413	833-574-2273

## Reason for Visit

## Visit Diagnosis

Name	Code	Chronic?
DM 2	E11.9	Yes

## Labs

## HEMOGLOBIN A1C, DIABETIC MONITORING [1135830524] (Final result)

Electronically signed by: Smith, Sheila P (R.N.), R.N. on 06/10/20 1032 Status: Completed

This order may be acted on in another encounter.

Ordering user: Smith, Sheila P (R.N.), R.N. 06/10/20 1032 Authorized by: Magana, Jose L (M.D.), M.D.

Ordering mode: Standard

Cosigning events

Electronically cosigned by Magana, Jose L (M.D.), M.D. 06/10/20 1105 for Ordering

**06/26/2020 - Released Future/Standing Orders in POPULATION CARE MANAGEMENT (continued)****Labs (continued)**

Frequency: Routine 06/10/20 - Class: Normal  
 Quantity: 1 Lab status: Final result  
 Instance released by: Smith, Sheila P (R.N.), R.N. (auto-released) 6/21/2020 3:33 AM  
 Diagnoses  
 DM 2 [E11.9]

**Provider Details**

Provider	NPI
Magana, Jose L (M.D.), M.D.	1821335118
Smith, Sheila P (R.N.), R.N.	—

**Specimen Information**

ID	Type	Source	Collected By
C0000220202480 47720	—	BLOOD	K005399 09/04/20 1308

**HEMOGLOBIN A1C, DIABETIC MONITORING [1135830524] (Abnormal)** Resulted: 09/05/20 0413, Result status: Final result

Order status: Completed Filed by: Interface, Scal Lab\_Cerner 09/05/20 0413  
 Collected by: K005399 09/04/20 1308 Resulting lab: SCPMG REGIONAL REFERENCE  
 LABORATORIES, CLINICAL PATHOLOGY - CHINO HILLS

Narrative:  
 RMS ACCN: 684850182  
 Acknowledged by: Magana, Jose L (M.D.), M.D. on 09/06/20 1444

**Components**

Component	Value	Reference Range	Flag	Lab
HGBA1C%	9.3	4.6 - 6.9 %	H <sup>^</sup>	SCPMG
Comment: A less stringent goal of < 8.0% may be appropriate for an individual patient with a history of severe hypoglycemia, limited life expectancy, advanced microvascular or macrovascular complications, or extensive comorbid conditions.				
ESTIMATED AVERAGE GLUCOSE	220	mg/dL	—	SCPMG

**Recipients**

Magana, Jose L (M.D.), M.D.

Added By?	Delivery Method	Outcome	Message ID	Address Source
Scheme	In Basket	Result sent	521144471	Primary Address

**Testing Performed By**

Lab - Abbreviation	Name	Director	Address	Valid Date Range
1753 - SCPMG	SCPMG REGIONAL REFERENCE LABORATORIES, CLINICAL PATHOLOGY - CHINO HILLS	Steven McLaren, DO	13000 Peyton Drive Chino Hills CA 91709	03/28/19 2201 - Present

**HEMOGLOBIN A1C, DIABETIC MONITORING [1135830524]** Resulted: 09/05/20 0247, Result status: In process

Order status: Completed Filed by: Interface, Scal\_Lab 09/05/20 0247  
 Collected by: K005399 09/04/20 1308  
 Narrative:  
 RMS ACCN: 684850182



**06/26/2020 - Released Future/Standing Orders in POPULATION CARE MANAGEMENT (continued)****Labs (continued)****Reviewed by**

Magana, Jose L (M.D.), M.D. on 09/06/20 1445  
 Magana, Jose L (M.D.), M.D. on 09/06/20 1444  
 Magana, Jose L (M.D.), M.D. on 09/06/20 1444

**Indications**

DM 2 [E11.9 (ICD-10-CM)]

**All Reviewers List**

Magana, Jose L (M.D.), M.D. on 9/6/2020 14:45  
 Magana, Jose L (M.D.), M.D. on 9/6/2020 14:44  
 Magana, Jose L (M.D.), M.D. on 9/6/2020 14:44

**END OF ENCOUNTER****07/07/2020 - Telephone Appointment Visit in FAMILY MEDICINE****Visit Information****Provider Information**

Encounter Provider	Authorizing Provider
Magana, Jose L (M.D.), M.D.	Magana, Jose L (M.D.), M.D.

**Department**

Name	Address	Phone
FAMILY MEDICINE	14011 PARK AVE Victorville CA 92392-2413	833-574-2273

**Level of Service**

Level of Service
PHYS TAV, EST PAT, 5-10 MIN OF MEDICAL DISCUSSION

**Reason for Visit****Chief Complaint**

- BACK PAIN

**Visit Diagnosis**

Name	Code	Chronic?
CHRONIC LOW BACK PAIN	G89.29, M54.5	Yes

## 07/07/2020 - Telephone Appointment Visit in FAMILY MEDICINE (continued)

## Clinical Notes

## Progress Notes

## Magana, Jose L (M.D.), M.D. at 7/7/2020 1405

Author: Magana, Jose L (M.D.), M.D.  
 Filed: 7/7/2020 2:07 PM  
 Status: Signed

Service: —  
 Encounter Date: 7/7/2020  
 Editor: Magana, Jose L (M.D.), M.D. (Physician)

Author Type: Physician  
 Creation Time: 7/7/2020 2:05 PM

## TELEPHONE APPOINTMENT VISIT (TAV) -- 2:05 PM

Sherry Chowdhuary is a 56 year old female

Reason for TAV: No chief complaint on file.

## Health Maintenance Due

Topic	Date Due
• IMM DTAP,TDAP,TD (42 DAYS-120 YRS) (2 - Td)	06/01/2019

## PHONE VISIT DOCUMENTATION:

Ongoing low back pain, did not try duloxetine as remembered has tried in past with no relief, will try effexor, consider f/u phys medicine if no improvement

## ASSESSMENT:

## Encounter Diagnoses

Code	Name	Primary?
• G89.29, M54.5	CHRONIC LOW BACK PAIN	

## PLAN:

## Orders Placed This Encounter

- Venlafaxine (EFFEXOR XR) 37.5 mg Oral 24hr SR Cap

Time spent with patient or guardian over the phone was 7 minutes.

Electronically signed by:

JOSE L MAGANA MD  
 7/7/2020  
 2:05 PM

Electronically signed by Magana, Jose L (M.D.), M.D. at 7/7/2020 2:07 PM

## Other Orders

## Medications

## Venlafaxine (EFFEXOR XR) 37.5 mg Oral 24hr SR Cap [1141625983] (Active)

Electronically signed by: Magana, Jose L (M.D.), M.D. on 07/07/20 1404	Status: Active
Ordering user: Magana, Jose L (M.D.), M.D. 07/07/20 1404	Authorized by: Magana, Jose L (M.D.), M.D.
Ordering mode: Standard	
Frequency: Routine 07/07/20 - 07/06/24 2359	Class: Fill Later
Diagnoses	

**07/07/2020 - Telephone Appointment Visit in FAMILY MEDICINE (continued)**

**Other Orders (continued)**

CHRONIC LOW BACK PAIN [G89.29, M54.5]

**Provider Details**

Provider	NPI
Magana, Jose L (M.D.), M.D.	1821335118

**Questionnaire**

Question	Answer
Is this medication for a workers' compensation condition?	No

**Indications**

CHRONIC LOW BACK PAIN [G89.29, M54.5 (ICD-10-CM)]

## 07/07/2020 - Telephone Appointment Visit in FAMILY MEDICINE (continued)

## AFTER VISIT SUMMARY



Sherry Chowdhuary MRN: 000007877387

7/7/2020 4:50 PM FAMILY MEDICINE

## Today's Visit

You saw JOSE L MAGANA MD, M.D. on Tuesday July 7, 2020. The following issues were addressed:

- CHRONIC LOW BACK PAIN

## What's Next

JUL Telephone Visit with SHEILA P SMITH RN, R.N.  
22 Wednesday July 22 10:20 AM  
2020

POPULATION CARE MANAGEMENT  
14011 PARK AVE  
VICTORVILLE CA 92392-2413  
833-574-2273

## Medications

## NEW Medications

Venlafaxine (EFFEXOR XR) 37.5 mg Oral 24hr 5R Cap

## Visit Medication List

Patient reported, restarted, and new medications relevant to this visit.  
This may not reflect all medications the patient is taking.

	Dosage
Venlafaxine (EFFEXOR XR) 37.5 mg Oral 24hr SR Cap (Taking)	1 CAP PO DAILY WITH FOOD

## Common Medication Direction Abbreviations

PO = Orally, QD = Once/day, BID = Twice/day, TID = 3x/day, QID = 4x/day, PRN = as needed  
QHS = Every night at bedtime, AC = Before meals, PC = After meals, c = With, s = Without

## Allergies as of 7/7/2020

Reviewed by Li, Annie Wai-Chee (PA), PA. on 5/7/2020

	Severity	Noted	Reaction Type	Reactions
Lisinopril Cough	Not Specified	12/08/2008		Other

## General Information

SKIP THE TRIP. Have our pharmacy come to you!

Sherry Chowdhuary (MRN: 000007877387) • Printed at 7/7/20 2:07 PM

Page 1 of 3 Epic

This is confidential information. Do not throw away in a Kaiser Permanente trash can.

## 07/07/2020 - Telephone Appointment Visit in FAMILY MEDICINE (continued)

New and refill prescriptions mailed to your home.

### When using the mail order option for obtaining prescriptions:

- **You must be able to wait 7 days** before starting a new, mail-order prescription. Medications needed before 7 days should be filled at the pharmacy. Ask the pharmacist if you have questions.
- You will need to have a **credit card** on file to use the mail-order option, unless you have dual medical coverage or have MediCal health benefits. You may bring a credit card to the pharmacy to be placed on file or enter while ordering on line.
- For most medications that are meant to be refilled every 30 days, filling the prescription by mail **you can obtain a 3-month supply** for just 2 months of copay!

### 4 ways to receive prescriptions by mail:

- If **checking-in at the Pharmacy**, ask for the mail order option to avoid waiting for the prescriptions to be filled. This is available only for medications not needed within the next 7 days.
- **Go to [kp.org/Rxrefill](http://kp.org/Rxrefill)**. After signing into [kp.org](http://kp.org), you will be brought to the Pharmacy Center.
- Use the **Kaiser Permanente app** for your mobile device. Find and download the app by searching for Kaiser Permanente on the Apple Store or the Google App Store.
- **Call (866) 206-2983** and be sure to have your medical record number and the prescription number located on the medication label ready when you call.

**You must be registered on KP.ORG to order prescriptions online or through the KP app.  
Not registered yet? Go to [KP.ORG/REGISTERNOW](http://KP.ORG/REGISTERNOW) to get started.**

#### For questions, call member services at

[800-464-4000](tel:8004644000) or TTY [711](tel:711)  
[800-788-0616](tel:8007880616) (Spanish)  
[800-757-7585](tel:8007577585) (Chinese dialects)

#### Hours

Open 7 days a week  
24 hours a day  
Closed holidays

#### Medicare members

[800-443-0815](tel:8004430815) or TTY [711](tel:711)

#### Hours

Open 7 days a week  
from 8 a.m. to 8 p.m.

**Protect yourself from the flu. Get vaccinated.**

**07/07/2020 - Telephone Appointment Visit in FAMILY MEDICINE (continued)**

The flu is a serious, contagious illness caused by influenza viruses. Anyone can get the flu. It can cause mild to severe illness. The best way to prevent the flu is by getting a flu shot each year. The CDC and Kaiser Permanente recommend everyone 6 months and older get a flu shot every year.

Flu shot clinics open in September. No appointment is necessary.

Flu shots are available at no charge to members at Kaiser Permanente medical facilities.

For information about hours, times, and locations, please visit [kp.org/flu](http://kp.org/flu) or call 1-866-70-NOFLU (1-866-706-6358).

Adults should participate in at least 30 minutes, and children at least 60 minutes, of moderate exercise (such as brisk walking) for five or more days each week, unless instructed otherwise by your provider. For more information on the health benefits of walking please refer to <http://www.everybodywalk.org>. THRIVE!

Register at [www.kp.org](http://www.kp.org) to email your physician, renew prescriptions, request appointments, learn more about your personal health, or obtain tips for healthy living!

Save money and time! Get your refills for home delivery at [www.kp.org/refill](http://www.kp.org/refill)

**END OF ENCOUNTER**

**07/22/2020 - Telephone Appointment Visit - Allied Health/Nurse Visit in POPULATION CARE MANAGEMENT**

**Visit Information**

**Provider Information**

**07/22/2020 - Telephone Appointment Visit - Allied Health/Nurse Visit in POPULATION CARE MANAGEMENT (continued)**

**Visit Information (continued)**

**Encounter Provider**  
 Smith, Sheila P (R.N.), R.N.

**Department**

Name	Address	Phone
POPULATION CARE MANAGEMENT	14011 PARK AVE Victorville CA 92392-2413	833-574-2273

**Reason for Visit**

**Chief Complaints**

- CARE MGMT, PANEL SUPPORT REVIEW
- DIABETES CARE MANAGEMENT

**Visit Diagnosis**

Name	Code	Chronic?
DM 2	E11.9	Yes

**Clinical Notes**

**Progress Notes**

**Smith, Sheila P (R.N.), R.N. at 7/22/2020 1022**

Author: Smith, Sheila P (R.N.), R.N. Filed: 7/22/2020 12:19 PM Status: Signed	Service: — Encounter Date: 7/22/2020 Editor: Smith, Sheila P (R.N.), R.N. (REGISTERED NURSE)	Author Type: REGISTERED NURSE Creation Time: 7/22/2020 10:22 AM
---	--	--

**DIABETES CARE/CASE MANAGEMENT: DM FOLLOW UP**

Sherry Chowdhuary  
 000007877387

HGBA1C 9.1 (H) 05/08/2020 PATIENT REMINDED TO GET LAB DONE

**CHIEF COMPLAINT:** Blood sugar numbers reported by Sherry Chowdhuary

DATE:	Overnight	Before Breakfast 80-120	After Breakfast <160	Before Lunch 80-120	After Lunch <160	Before Dinner 80-120	After Dinner <160	Bedtime 100-140
7/22								
7/21		152						
7/20		198						
7/19		212						
7/18								

**Medications Review:**

CREAT 0.87 05/08/2020

07/22/2020 - Telephone Appointment Visit - Allied Health/Nurse Visit in POPULATION CARE MANAGEMENT  
(continued)

## Clinical Notes (continued)

GFR 86 05/08/2020  
ALT 12 05/08/2020

PATIENT STATES TAKING 2 METFORMIN XR TABS CAUSED HER MULTIPLE EPISODES OF DIARRHEA. HOWEVER, "Even when I take one Metformin pill I still get diarrhea."

**PATIENT INSTRUCTED TO STOP METFORMIN.**

DISCUSSED WITH PATIENT ABOUT STARTING GLIPIZIDE XR 2.5 MG. PATIENT AGREED.

PATIENT INFORMED OF GLIPIZIDE USE, ACTION AND SIDE EFFECTS.

Outpatient Medications Marked as Taking for the 7/22/20 encounter (Appointment) with Smith, Sheila P (R.N.), R.N.:

metFORMIN  
(GLUCOPHAGE XR) 500 mg Oral 24hr SR Tab      Take 2 tablets by mouth daily with evening meal      Disp: 100      Rfl: 3

**Adherence to statin therapy verified: NO STATIN**

LDL CALC 94 09/07/2016  
LDL 110 (H) 05/08/2020

**KPARE (ARisk): 6.2%**

**BP Review**

>140/90 for <60 years of age, DM, CKD  
>150/90 if >60 years of age with no DM or no CKD

**BP Readings from Last 3 Encounters:**

02/25/20 118/68  
10/30/19 128/63  
03/27/19 125/75

**Future Appointments**

Date	Time	Provider	Department	Center
8/18/2020	10:00 AM	Smith, Sheila P (R.N.), R.N.	HDPCM	HDU

**Action Plan for Blood Pressure Re-Check -NO ACTION PLAN NEEDED AT THIS TIME - BP at goal**



**07/22/2020 - Telephone Appointment Visit - Allied Health/Nurse Visit in POPULATION CARE MANAGEMENT  
(continued)**

**Clinical Notes (continued)**

PROACTIVE CARE ACTIONS

- DM Retinal Photo Due
- Mammogram Due

**Assessment:**

Hyperglycemia Episodes: YES (see above)

Hypoglycemia Episodes: NO (see above)

**METFORMIN DISCONTINUED  
GLIPIZIDE XR 2.5 MG ORDERED**

**Medication co-sign box checked for PCP review.**

**Orders Placed This Encounter**

- glipiZIDE (GLUCOTROL XL) 2.5 mg Oral TR24 SR  
TAB

PLAN:

**\*\*STOP METFORMIN XR 500 MG TABLET NOW\*\***

**NEW MEDICATION: GLIPIZIDE 2.5 MG TABLET ORDERED.**

**NON FASTING DIABETES LAB SCHEDULED FOR JUNE 26, 2020..**

**Laboratory Hours:**

Monday - Saturday 7:30 am to 9:00 pm

Sunday - 9:00 am to 9:00 pm

**TO SCHEDULE A DIABETES PHONE CALL OR RESCHEDULE A MISSED PHONE APPOINTMENT CALL 909-609-3156.**

**Future Appointment: PHONE CALL**

8/18/2020 10:00 AM Smith, Sheila P (R.N.), R.N. HDPCM HDU }

**DIABETES MEDICATION: DO NOT MISS OR DELAY MEALS**

**BREAKFAST: TEST BLOOD**

07/22/2020 - Telephone Appointment Visit - Allied Health/Nurse Visit in POPULATION CARE MANAGEMENT (continued)
---

Clinical Notes (continued)

DINNER: TEST BLOOD

CONTINUE: **GLIPIZIDE XR 2.5 MG: TAKE \*1 TABLET** BY MOUTH THIRTY MINUTES BEFORE DINNER.  
DO NOT MISS OR DELAY MEALS.**REMINDERS:**EAT EVERY 4 TO 5 HOURS A SOURCE OF PROTEIN AND CARB.  
EAT 3 WELL BALANCED MEALS DAILY.CALL IF ABNORMAL BLOOD SUGARS ARE SYMPTOMATIC AND/OR LESS THAN 70 TWICE IN ONE  
WEEK OR GREATER THAN 150 FOR TWO CONSECUTIVE DAYS.**HOW TO SELF TREAT LOW BLOOD SUGAR:**ALWAYS TREAT BLOOD SUGARS LESS THAN 70 WITH 15 GRAMS OF FAST ACTING CARBS  
(EXAMPLE: 4 OUNCES AND REGULAR JUICE OR 4 GLUCOSE TABLETS), RETEST EVERY 15 MINUTES  
AND REPEAT TREATMENT UNTIL BLOOD SUGAR IS MORE THAN 80 THEN EAT A SMALL SNACK OF  
A CARB AND PROTEIN.

LETTER SENT TO PATIENT.

Sheila Smith RN MSN Diabetes Case Manager  
Complete Care Family Medicine  
High Desert MOB

Electronically signed by Smith, Sheila P (R.N.), R.N. at 7/22/2020 12:19 PM

**Other Orders****Medications****glipiZIDE (GLUCOTROL XL) 2.5 mg Oral TR24 SR TAB [1147618998] (Discontinued)**Electronically signed by: Smith, Sheila P (R.N.), R.N. on 07/22/20 1203 Status: **Discontinued**

Ordering user: Smith, Sheila P (R.N.), R.N. 07/22/20 1203 Authorized by: Magana, Jose L (M.D.), M.D.

Ordering mode: Standard

Cosigning events

Electronically cosigned by Magana, Jose L (M.D.), M.D. 07/22/20 1331 for Ordering

Frequency: Routine 07/22/20 - 02/01/21 Class: Fill Later

Discontinued by: Smith, Sheila P (R.N.), R.N. 09/10/20 1210 [Not Tolerating Side Effects]

Diagnoses

DM 2 [E11.9]

**Provider Details**

07/22/2020 - Telephone Appointment Visit - Allied Health/Nurse Visit in POPULATION CARE MANAGEMENT  
(continued)

Other Orders (continued)

Provider	NPI
Magana, Jose L (M.D.), M.D.	1821335118
Smith, Sheila P (R.N.), R.N.	—

Questionnaire

Question	Answer
Is this medication for a workers' compensation condition?	No

Status

Padilla, Vanessa 02/01/21 1530 (End: 09/10/20 0000 to 02/01/21 0000)

Indications

DM 2 [E11.9 (ICD-10-CM)]

Letters

CARE MGMT, DIABETES by Smith, Sheila P (R.N.), R.N. on 7/22/2020

Status: Sent

Letter body:



7/22/2020

MR# 000007877387

Sherry Chowdhuary  
15428 Morada Rd  
Victorville CA 92394-1937

Dear Ms. Chowdhuary,

**\*\*STOP METFORMIN XR 500 MG TABLET NOW\*\***

**NEW MEDICATION: GLIPIZIDE 2.5 MG TABLET ORDERED.**  
=====

**NON FASTING DIABETES LAB NEEDED (if not completed)..**

**Laboratory Hours:**

Monday - Saturday 7:30 am to 9:00 pm

Sunday - 9:00 am to 9:00 pm

TO SCHEDULE A DIABETES PHONE CALL OR RESCHEDULE A MISSED PHONE APPOINTMENT CALL **909-609-3156**.

**07/22/2020 - Telephone Appointment Visit - Allied Health/Nurse Visit in POPULATION CARE MANAGEMENT  
(continued)**

Letters (continued)

**Future Appointment: PHONE CALL**

8/18/2020 10:00 AM Smith, Sheila P (R.N.), R.N. HDPCM HDU ]

**DIABETES MEDICATION: DO NOT MISS OR DELAY MEALS**

BREAKFAST: TEST BLOOD

DINNER: TEST BLOOD

CONTINUE: **GLIPIZIDE XR 2.5 MG: TAKE \*1 TABLET** BY MOUTH THIRTY MINUTES BEFORE DINNER. DO NOT MISS OR DELAY MEALS.

**REMINDERS:**

EAT EVERY 4 TO 5 HOURS A SOURCE OF PROTEIN AND CARB.  
EAT 3 WELL BALANCED MEALS DAILY.

CALL IF ABNORMAL BLOOD SUGARS ARE SYMPTOMATIC AND/OR LESS THAN 70 TWICE IN ONE WEEK OR GREATER THAN 150 FOR TWO CONSECUTIVE DAYS.

**HOW TO SELF TREAT LOW BLOOD SUGAR:**

ALWAYS TREAT BLOOD SUGARS LESS THAN 70 WITH 15 GRAMS OF FAST ACTING CARBS (EXAMPLE: 4 OUNCES AND REGULAR JUICE OR 4 GLUCOSE TABLETS), RETEST EVERY 15 MINUTES AND REPEAT TREATMENT UNTIL BLOOD SUGAR IS MORE THAN 80 THEN EAT A SMALL SNACK OF A CARB AND PROTEIN.

Sheila Smith RN MSN Diabetes Case Manager  
Complete Care Family Medicine  
High Desert MOB

**07/22/2020 - Telephone Appointment Visit - Allied Health/Nurse Visit in POPULATION CARE MANAGEMENT  
(continued)**

**AFTER VISIT SUMMARY**



Sherry Chowdhuary MRN: 000007877387    7/22/2020 10:20 AM    POPULATION CARE MANAGEMENT

**Today's Visit**

You saw SHEILA P SMITH RN, R.N. on Wednesday July 22, 2020. The following issues were addressed:  
• DIABETES TYPE 2

**What's Next**

AUG 18 2020 Telephone Visit with SHEILA P SMITH RN, R.N.  
Tuesday August 18 10:00 AM

POPULATION CARE MANAGEMENT  
14011 PARK AVE  
VICTORVILLE CA 92392-2413  
833-574-2273

**Medications**

**NEW Medications**

gIipIzIDE (GLUCOTROL XL) 2.5 mg Oral TR24 SR TAB

**Visit Medication List**

Patient reported, restarted, and new medications relevant to this visit.  
This may not reflect all medications the patient is taking.

	Dosage
gIipIzIDE (GLUCOTROL XL) 2.5 mg Oral TR24 SR TAB (Taking)	Take *1 tablet thirty minutes before dinner. Take by mouth daily as directed. Do Not Miss or Delay Meals.

**Common Medication Direction Abbreviations**

PO = Orally, QD = Once/day, BID = Twice/day, TID = 3x/day, QID = 4x/day, PRN = as needed  
QHS = Every night at bedtime, AC = Before meals, PC = After meals, c = With, s = Without

**Allergies as of 7/22/2020**

Reviewed by Li, Annie Wai-Chee (PA.), PA. on 5/7/2020

	Severity	Noted	Reaction Type	Reactions
Lisinopril Cough	Not Specified	12/08/2008		Other

**General Information**

**SKIP THE TRIP. Have our pharmacy come to you!**

07/22/2020 - Telephone Appointment Visit - Allied Health/Nurse Visit in POPULATION CARE MANAGEMENT  
(continued)

New and refill prescriptions mailed to your home.

**When using the mail order option for obtaining prescriptions:**

- **You must be able to wait 7 days** before starting a new, mail-order prescription. Medications needed before 7 days should be filled at the pharmacy. Ask the pharmacist if you have questions.
- You will need to have a **credit card** on file to use the mail-order option, unless you have dual medical coverage or have MediCal health benefits. You may bring a credit card to the pharmacy to be placed on file or enter while ordering on line.
- For most medications that are meant to be refilled every 30 days, filling the prescription by mail **you can obtain a 3-month supply** for just 2 months of copay!

**4 ways to receive prescriptions by mail:**

- If **checking-in at the Pharmacy**, ask for the mail order option to avoid waiting for the prescriptions to be filled. This is available only for medications not needed within the next 7 days.
- **Go to [kp.org/Rxrefill](http://kp.org/Rxrefill)**. After signing into [kp.org](http://kp.org), you will be brought to the Pharmacy Center.
- Use the **Kaiser Permanente app** for your mobile device. Find and download the app by searching for Kaiser Permanente on the Apple Store or the Google App Store.
- **Call (866) 206-2983** and be sure to have your medical record number and the prescription number located on the medication label ready when you call.

**You must be registered on KP.ORG to order prescriptions online or through the KP app.  
Not registered yet? Go to [KP.ORG/REGISTERNOW](http://KP.ORG/REGISTERNOW) to get started.**

**For questions, call member services at**

[800-464-4000](tel:8004644000) or TTY [711](tel:711)  
[800-788-0616](tel:8007880616) (Spanish)  
[800-757-7585](tel:8007577585) (Chinese dialects)

**Hours**

Open 7 days a week  
24 hours a day  
Closed holidays

**Medicare members**

[800-443-0815](tel:8004430815) or TTY [711](tel:711)

**Hours**

Open 7 days a week  
from 8 a.m. to 8 p.m.

**Protect yourself from the flu. Get vaccinated.**

**07/22/2020 - Telephone Appointment Visit - Allied Health/Nurse Visit in POPULATION CARE MANAGEMENT  
(continued)**

The flu is a serious, contagious illness caused by influenza viruses. Anyone can get the flu. It can cause mild to severe illness. The best way to prevent the flu is by getting a flu shot each year. The CDC and Kaiser Permanente recommend everyone 6 months and older get a flu shot every year.

Flu shot clinics open in September. No appointment is necessary.

Flu shots are available at no charge to members at Kaiser Permanente medical facilities.

For information about hours, times, and locations, please visit [kp.org/flu](http://kp.org/flu) or call 1-866-70-NOFLU (1-866-706-6358).

Adults should participate in at least 30 minutes, and children at least 60 minutes, of moderate exercise (such as brisk walking) for five or more days each week, unless instructed otherwise by your provider. For more information on the health benefits of walking please refer to <http://www.everybodywalk.org>. THRIVE!

Register at [www.kp.org](http://www.kp.org) to email your physician, renew prescriptions, request appointments, learn more about your personal health, or obtain tips for healthy living!

Save money and time! Get your refills for home delivery at [www.kp.org/refill](http://www.kp.org/refill)

---

---

**END OF ENCOUNTER**

---

---

**08/18/2020 - Telephone Appointment Visit - Allied Health/Nurse Visit in POPULATION CARE MANAGEMENT  
PRV**

**08/18/2020 - Telephone Appointment Visit - Allied Health/Nurse Visit in POPULATION CARE MANAGEMENT PRV (continued)****Visit Information****Provider Information****Encounter Provider**

Smith, Sheila P (R.N.), R.N.

**Department**

Name	Address	Phone
POPULATION CARE MANAGEMENT PRV	17296 SLOVER AVENUE Fontana CA 92337-7585	909-609-3000

**Reason for Visit****Chief Complaints**

- CARE MGMT, PANEL SUPPORT REVIEW
- DIABETES CARE MANAGEMENT

**Visit Diagnosis**

Name	Code	Chronic?
DM 2	E11.9	Yes

**Clinical Notes****Progress Notes**

Smith, Sheila P (R.N.), R.N. at 8/18/2020 0954

Author: Smith, Sheila P (R.N.), R.N.

Filed: 8/18/2020 11:32 AM

Status: Signed

Service: —

Encounter Date: 8/18/2020

Editor: Smith, Sheila P (R.N.), R.N. (REGISTERED NURSE)

Author Type: REGISTERED NURSE

Creation Time: 8/18/2020 9:54 AM

Diabetes Care/Case Management: DM Follow Up.

Sherry Chowdhuary

000007877387

HGBA1C 9.1 (H) 05/08/2020

Call placed to 909-910-6937 (home): PATIENT REQUESTED DM TAV RESCHEDULED.

**PROACTIVE CARE ACTIONS**

- DM Retinal Photo Due
- Mammogram Due
- Missing Current Exercise Vitals NO EXERCISE
- Tdap/Td Immunization Due

**PLAN:****Future Appointments**



**08/18/2020 - Telephone Appointment Visit - Allied Health/Nurse Visit in POPULATION CARE MANAGEMENT  
PRV (continued)**

**Clinical Notes (continued)**

<b>Date</b>	<b>Time</b>	<b>Provider</b>	<b>Department</b>	<b>Center</b>
9/10/2020	11:40 AM	Smith, Sheila P (R.N.), R.N.	PMPPCM	PCCU

Sheila Smith RN MSN Diabetes Case Manager  
Complete Care Family Medicine  
High Desert MOB

Electronically signed by Smith, Sheila P (R.N.), R.N. at 8/18/2020 11:32 AM

**08/18/2020 - Telephone Appointment Visit - Allied Health/Nurse Visit in POPULATION CARE MANAGEMENT PRV (continued)**

**AFTER VISIT SUMMARY**



Sherry Chowdhuary MRN: 000007877387 8/18/2020 10:00 AM POPULATION CARE MANAGEMENT PRV

**Today's Visit**

You saw SHEILA P SMITH RN, R.N. on Tuesday August 18, 2020. The following issues were addressed:  
• DIABETES TYPE 2

**What's Next**

SEP Telephone Visit with SHEILA P SMITH RN, R.N.  
10 Thursday September 10 11:40 AM  
2020

POPULATION CARE MANAGEMENT  
PRV  
17296 SLOVER AVENUE  
FONTANA CA 92337-7585  
909-609-3000

**Medications**

**Visit Medication List**

Patient reported, restarted, and new medications relevant to this visit. This may not reflect all medications the patient is taking.

	Dosage
glipizIDE (GLUCOTROL XL) 2.5 mg Oral TR24 SR TAB (Taking)	Take *1 tablet thirty minutes before dinner. Take by mouth daily as directed. Do Not Miss or Delay Meals.

**Common Medication Direction Abbreviations**

PO = Orally, QD = Once/day, BID = Twice/day, TID = 3x/day, QID = 4x/day, PRN = as needed  
QHS = Every night at bedtime, AC = Before meals, PC = After meals, c = With, s = Without

**Allergies as of 8/18/2020**

Reviewed by Li, Annie Wai-Chee (P.A.), P.A. on 5/7/2020

	Severity	Noted	Reaction Type	Reactions
Lisinopril Cough	Not Specified	12/08/2008		Other

**General Information**

**SKIP THE TRIP. Have our pharmacy come to you!**  
New and refill prescriptions mailed to your home.

**When using the mail order option for obtaining prescriptions:**

Sherry Chowdhuary (MRN: 000007877387) • Printed at 8/18/20 11:32 AM  
This is confidential information. Do not throw away in a Kaiser Permanente trash can.

Page 1 of 3 **Epic**

**08/18/2020 - Telephone Appointment Visit - Allied Health/Nurse Visit in POPULATION CARE MANAGEMENT  
PRV (continued)**

- **You must be able to wait 7 days** before starting a new, mail-order prescription. Medications needed before 7 days should be filled at the pharmacy. Ask the pharmacist if you have questions.
- You will need to have a **credit card** on file to use the mail-order option, unless you have dual medical coverage or have MediCal health benefits. You may bring a credit card to the pharmacy to be placed on file or enter while ordering on line.
- For most medications that are meant to be refilled every 30 days, filling the prescription by mail **you can obtain a 3-month supply** for just 2 months of copay!

**4 ways to receive prescriptions by mail:**

- If **checking-in at the Pharmacy**, ask for the mail order option to avoid waiting for the prescriptions to be filled. This is available only for medications not needed within the next 7 days.
- **Go to [kp.org/Rxrefill](http://kp.org/Rxrefill)**. After signing into [kp.org](http://kp.org), you will be brought to the Pharmacy Center.
- Use the **Kaiser Permanente app** for your mobile device. Find and download the app by searching for Kaiser Permanente on the Apple Store or the Google App Store.
- **Call (866) 206-2983** and be sure to have your medical record number and the prescription number located on the medication label ready when you call.

**You must be registered on KP.ORG to order prescriptions online or through the KP app.  
Not registered yet? Go to [KP.ORG/REGISTERNOW](http://KP.ORG/REGISTERNOW) to get started.**

**For questions, call member services at**

[800-464-4000](tel:8004644000) or TTY [711](tel:711)  
[800-788-0616](tel:8007880616) (Spanish)  
[800-757-7585](tel:8007577585) (Chinese dialects)

**Hours**

Open 7 days a week  
 24 hours a day  
 Closed holidays

**Medicare members**

[800-443-0815](tel:8004430815) or TTY [711](tel:711)

**Hours**

Open 7 days a week  
 from 8 a.m. to 8 p.m.

**Protect yourself from the flu. Get vaccinated.**

The flu is a serious, contagious illness caused by influenza viruses. Anyone can get the flu. It can cause mild to severe illness. The best way to prevent the flu is by getting a flu shot each year. The CDC and Kaiser Permanente recommend everyone 6 months and older get a flu shot every year.

**08/18/2020 - Telephone Appointment Visit - Allied Health/Nurse Visit in POPULATION CARE MANAGEMENT  
PRV (continued)**

Flu shot clinics open in September. No appointment is necessary.

Flu shots are available at no charge to members at Kaiser Permanente medical facilities.

For information about hours, times, and locations, please visit [kp.org/flu](http://kp.org/flu) or call 1-866-70-NOFLU (1-866-706-6358).

Adults should participate in at least 30 minutes, and children at least 60 minutes, of moderate exercise (such as brisk walking) for five or more days each week, unless instructed otherwise by your provider. For more information on the health benefits of walking please refer to <http://www.everybodywalk.org>. THRIVE!

Register at [www.kp.org](http://www.kp.org) to email your physician, renew prescriptions, request appointments, learn more about your personal health, or obtain tips for healthy living!

Save money and time! Get your refills for home delivery at [www.kp.org/refill](http://www.kp.org/refill)

---

---

**END OF ENCOUNTER**

---

---

**08/24/2020 - Message in FAMILY MEDICINE 1**

**Visit Information**

08/24/2020 - Message in FAMILY MEDICINE 1 (continued)

## Visit Information (continued)

## Provider Information

## Encounter Provider

Avalos, Veronica

## Department

Name	Address	Phone
FAMILY MEDICINE 1	14011 PARK AVE Victorville CA 92392-2413	833-574-2273

## Reason for Visit

## Chief Complaint

- RETINA PHOTOS, onset date 8/24/2020

## Clinical Notes

## Telephone Encounter

## Avalos, Veronica at 8/24/2020 1036

Author: Avalos, Veronica  
Filed: 8/24/2020 10:36 AM  
Status: Signed

Service: —  
Encounter Date: 8/24/2020  
Editor: Avalos, Veronica (CLINIC ASSISTANT)

Author Type: CLINIC ASSISTANT  
Creation Time: 8/24/2020 10:36 AM

Letter sent for retinal photo exam.

Electronically signed by Avalos, Veronica at 8/24/2020 10:36 AM

## Letters

## Letter by Avalos, Veronica on 8/24/2020

Status: Sent  
Letter body:



8/24/2020

MR#000007877387

Re: Sherry Chowdhuary  
15428 Morada Rd  
Victorville CA 92394-1937

Dear patient

**You are due for your Diabetic Retinal Eye Photos**

Please call the appointment center to schedule your diabetic retinal photos to be done at the high desert office 1-888-750-0036. We also have walk-in hours on **Wednesdays** and **Thursdays** at the high desert

08/24/2020 - Message in FAMILY MEDICINE 1 (continued)

## Letters (continued)

kaiser facility 8:30am-11:30am and 1:30pm-4:30pm

Your eyes **WILL** be dilated, however, a **Driver is NOT** required at the Victorville Facility. Please keep in mind that you will have light sensitivity and will need to protect your eyes from any type of light until the dilation wears off (2-6 hours). Dark lenses will be provided.

Sincerely,

VERONICA AVALOS  
14011 PARK AVE  
VICTORVILLE CA 92392-2413  
888-750-0036

END OF ENCOUNTER

09/02/2020 - RAR Edit in FAMILY MEDICINE

## Visit Information

## Provider Information

## Encounter Provider

Magana, Jose L (M.D.), M.D.

## Department

Name	Address	Phone
FAMILY MEDICINE	14011 PARK AVE Victorville CA 92392-2413	833-574-2273

## Reason for Visit

## Visit Diagnosis

Name	Code	Chronic?
ESSENTIAL HYPERTENSION	I10	Yes

## Other Orders

## Medications

## Atenolol (TENORMIN) 25 mg Oral Tab [1163611985] (Discontinued)

Electronically signed by: Magana, Jose L (M.D.), M.D. on 09/02/20 1557

Status: Discontinued

Ordering user: Magana, Jose L (M.D.), M.D. 09/02/20 1557

Authorized by: Magana, Jose L (M.D.), M.D.

Ordering mode: Standard

Frequency: Routine 09/02/20 - 12/23/21

Class: Fill Later

Discontinued by: Magana, Jose L (M.D.), M.D. 12/23/21 1116

Diagnoses

ESSENTIAL HTN [I10] - ESSENTIAL HYPERTENSION

## Provider Details

Provider	NPI

09/02/2020 - RAR Edit in FAMILY MEDICINE (continued)

## Other Orders (continued)

Magana, Jose L (M.D.), M.D. 1821335118

## Questionnaire

Question	Answer
Is this medication for a workers' compensation condition?	No

Reordered from: Atenolol (TENORMIN) 25 mg Oral Tab

## Indications

ESSENTIAL HTN [I10 (ICD-10-CM)]

## END OF ENCOUNTER

09/10/2020 - Telephone Appointment Visit - Allied Health/Nurse Visit in POPULATION CARE MANAGEMENT PRV

## Visit Information

## Provider Information

## Encounter Provider

Smith, Sheila P (R.N.), R.N.

## Department

Name	Address	Phone
POPULATION CARE MANAGEMENT PRV	17296 SLOVER AVENUE Fontana CA 92337-7585	909-609-3000

## Reason for Visit

## Chief Complaints

- CARE MGMT, PANEL SUPPORT REVIEW
- DIABETES CARE MANAGEMENT

## Visit Diagnosis

Name	Code	Chronic?
DM 2	E11.9	Yes

## Clinical Notes

## Progress Notes

Smith, Sheila P (R.N.), R.N. at 9/10/2020 1140

Author: Smith, Sheila P (R.N.), R.N.  
 Filed: 9/10/2020 12:24 PM  
 Status: Signed

Service: —  
 Encounter Date: 9/10/2020  
 Editor: Smith, Sheila P (R.N.), R.N. (REGISTERED NURSE)

Author Type: REGISTERED NURSE  
 Creation Time: 9/10/2020 11:40 AM

DIABETES CARE/CASE MANAGEMENT: DM FOLLOW UP

Sherry Chowdhury  
000007877387

HGBA1C 9.3 (H) 09/04/2020

09/10/2020 - Telephone Appointment Visit - Allied Health/Nurse Visit in POPULATION CARE MANAGEMENT PRV (continued)
---

## Clinical Notes (continued)

**CHIEF COMPLAINT:** No blood sugar numbers to report by Sherry Chowdhuary.

Per patient, "I tested three days ago and it was 180."

PATIENT INFORMED OF HER CURRENT A1C AND THAT IT HAS INCREASED.

PATIENT ENCOURAGED TO START CONSISTENTLY TESTING HER BLOOD.

**Medications Review:**

PATIENT STATES **SHE STOPPED TAKING GLIPIZIDE 2.5 MG SR** BECAUSE, "The Glipizide pill caused me to have dizziness and a headache on the right side of my head. I never had that happen before. Every since I stopped the Glipizide the symptoms went away. I went back to taking Metformin 500 mg XR yesterday. I am taking one pill with breakfast and dinner. So far no diarrhea. The diarrhea that I was having wasn't like liquid, it was more soft."

**PATIENT WAS ASKED ABOUT STARTING INSULIN**, "No way. I am not going to take insulin, I would rather die first."

**Adherence to statin therapy verified: NO STATIN**

LDL CALC 94 09/07/2016  
LDL 110 (H) 05/08/2020

**KPARE (ARisk): 6.2%**

**BP Review**

>140/90 for <60 years of age, DM, CKD  
>150/90 if >60 years of age with no DM or no CKD

**BP Readings from Last 3 Encounters:**

02/25/20 118/68  
10/30/19 128/63  
03/27/19 125/75

**Future Appointments**

Date	Time	Provider	Department	Center
10/1/2020	11:00 AM	Smith, Sheila P (R.N.), R.N.	PMPPCM	PCCU

**Action Plan for Blood Pressure Re-Check - PATIENT INFORMED TO CALL FOR BP CHECK APPT, OR CHECK**



09/10/2020 - Telephone Appointment Visit - Allied Health/Nurse Visit in POPULATION CARE MANAGEMENT PRV (continued)
---

**Clinical Notes (continued)**

---



---

HER BP AT HOME AND BE PREPARED TO PROVIDE THE RESULT NEXT TAV. "I can do that."

**PROACTIVE CARE ACTIONS**

- Blood Pressure Needed
- DM Retinal Photo Due
- Flu Immunization Due
- Mammogram Due
- Missing Current Exercise Vitals NO EXERCISE
- Tdap/Td Immunization Due

**Assessment:**

Hyperglycemia Episodes: NOT ENOUGH DATA (see above)

Hypoglycemia Episodes: NOT ENOUGH DATA (see above)

**GLIPIZIDE 205 MG SR DISCONTINUED**  
**METFORMIN XR 500 MG REORDERED**

**Medication co-sign box checked for PCP review.****Orders Placed This Encounter**

- HEMOGLOBIN A1C, DIABETIC MONITORING
- metFORMIN (GLUCOPHAGE XR) 500 mg Oral 24hr SR  
Tab

**PLAN:**

**NON-FASTING DIABETES LAB SCHEDULED FOR \*NOVEMBER 4, 2020.**

**Laboratory Hours:**

Monday - Saturday 7:30 am to 9:00 pm

Sunday - 9:00 am to 9:00 pm

FOR A MISSED DIABETES PHONE APPOINTMENT, OR TO SCHEDULED A DIABETES PHONE APPOINTMENT CALL 909-609-3156.

**Future Appointment: PHONE CALL**

Date	Time	Provider	Department	Center
10/1/2020	11:00 AM	Smith, Sheila P (R.N.), R.N.	PMPPCM	PCCU

**09/10/2020 - Telephone Appointment Visit - Allied Health/Nurse Visit in POPULATION CARE MANAGEMENT PRV (continued)**

Clinical Notes (continued)

**DIABETES MEDICATION: DO NOT MISS OR DELAY MEALS**

**\*\*TEST BLOOD BEFORE BREAKFAST AND DINNER DAILY.**

**BREAKFAST:**

CONTINUE: **METFORMIN XR 500 MG: TAKE \*1 TABLET** BY MOUTH WITH **BREAKFAST. DO NOT TAKE ON AN EMPTY STOMACH.** PREFERABLY TAKE DURING THE MIDDLE OF THE MEAL OR AT THE END OF MEAL.

**DINNER:**

CONTINUE: **METFORMIN XR 500 MG: TAKE \*1 TABLET** BY MOUTH WITH **DINNER. DO NOT TAKE ON AN EMPTY STOMACH.** PREFERABLY TAKE DURING THE MIDDLE OF THE MEAL OR AT THE END OF MEAL.

**REMINDERS:**

EAT EVERY 4 TO 5 HOURS A SOURCE OF PROTEIN AND CARB.  
EAT 3 WELL BALANCED MEALS DAILY.

CALL IF ABNORMAL BLOOD SUGARS ARE SYMPTOMATIC AND/OR LESS THAN 70 TWICE IN ONE WEEK OR GREATER THAN 150 FOR TWO CONSECUTIVE DAYS.

**HOW TO SELF TREAT LOW BLOOD SUGAR:**

ALWAYS TREAT BLOOD SUGARS LESS THAN 70 WITH 15 GRAMS OF FAST ACTING CARBS (EXAMPLE: 4 OUNCES AND REGULAR JUICE OR 4 GLUCOSE TABLETS), RETEST EVERY 15 MINUTES AND REPEAT TREATMENT UNTIL BLOOD SUGAR IS MORE THAN 80 THEN EAT A SMALL SNACK OF A CARB AND PROTEIN.

LETTER SENT TO PATIENT.

Sheila Smith RN MSN Diabetes Case Manager  
Complete Care Family Medicine  
High Desert MOB

09/10/2020 - Telephone Appointment Visit - Allied Health/Nurse Visit in POPULATION CARE MANAGEMENT  
PRV (continued)

## Clinical Notes (continued)

Electronically signed by Smith, Sheila P (R.N.), R.N. at 9/10/2020 12:24 PM

## Labs

## HEMOGLOBIN A1C, DIABETIC MONITORING [1166335999] (Discontinued)

Electronically signed by: **Smith, Sheila P (R.N.), R.N. on 09/10/20 1217** Status: **Discontinued**  
 Ordering user: Smith, Sheila P (R.N.), R.N. 09/10/20 1217 Authorized by: Magana, Jose L (M.D.), M.D.  
 Ordering mode: Standard  
 Cosigning events  
 Electronically cosigned by Magana, Jose L (M.D.), M.D. 09/10/20 1239 for Ordering  
 Frequency: Routine 09/10/20 - Class: Normal  
 Quantity: 1 Discontinued by: Interface, Scal\_ Lab 02/05/21 1942 [Other (Pt. did not present for lab)]

## Diagnoses

DM 2 [E11.9]

## Provider Details

Provider	NPI
Magana, Jose L (M.D.), M.D.	1821335118
Smith, Sheila P (R.N.), R.N.	—

## Specimen Information

ID	Type	Source	Collected By
—	—	BLOOD	—

## Indications

DM 2 [E11.9 (ICD-10-CM)]

## Indications

DM 2 [E11.9 (ICD-10-CM)]

## Other Orders

## Medications

## metFORMIN (GLUCOPHAGE XR) 500 mg Oral 24hr SR Tab [1166333802] (Active)

Electronically signed by: **Smith, Sheila P (R.N.), R.N. on 09/10/20 1211** Status: **Active**  
 Ordering user: Smith, Sheila P (R.N.), R.N. 09/10/20 1211 Authorized by: Magana, Jose L (M.D.), M.D.  
 Ordering mode: Standard  
 Cosigning events  
 Electronically cosigned by Magana, Jose L (M.D.), M.D. 09/10/20 1211 for Ordering  
 Frequency: Routine 09/10/20 - 09/10/22 2359 Class: Fill Later

## Diagnoses

DM 2 [E11.9]

## Provider Details

Provider	NPI
Magana, Jose L (M.D.), M.D.	1821335118
Smith, Sheila P (R.N.), R.N.	—

## Questionnaire

Question	Answer
----------	--------

**09/10/2020 - Telephone Appointment Visit - Allied Health/Nurse Visit in POPULATION CARE MANAGEMENT PRV (continued)**

**Other Orders (continued)**

Is this medication for a workers' compensation condition? No

Admin instructions: Do not chew or crush  
 Reordered from: metFORMIN (GLUCOPHAGE XR) 500 mg Oral 24hr SR Tab

**Indications**

DM 2 [E11.9 (ICD-10-CM)]

**Letters**

**CARE MGMT, DIABETES by Smith, Sheila P (R.N.), R.N. on 9/10/2020**

Status: Sent  
 Letter body:



9/10/2020

MR# 000007877387

Sherry Chowdhuary  
 15428 Morada Rd  
 Victorville CA 92394-1937

Dear Ms. Chowdhuary,

**NON-FASTING DIABETES LAB SCHEDULED FOR \*NOVEMBER 4, 2020.**

**Laboratory Hours:**

Monday - Saturday 7:30 am to 9:00 pm

Sunday - 9:00 am to 9:00 pm

FOR A MISSED DIABETES PHONE APPOINTMENT, OR TO SCHEDULED A DIABETES PHONE APPOINTMENT CALL 909-609-3156.

**Future Appointment: PHONE CALL**

Date	Time	Provider	Department	Center
10/1/2020	11:00 AM	Smith, Sheila P (R.N.), R.N.	PMPPCM	PCCU

**DIABETES MEDICATION: DO NOT MISS OR DELAY MEALS**

**\*\*TEST BLOOD BEFORE BREAKFAST AND DINNER DAILY.**

09/10/2020 - Telephone Appointment Visit - Allied Health/Nurse Visit in POPULATION CARE MANAGEMENT  
PRV (continued)

Letters (continued)

BREAKFAST:

CONTINUE: **METFORMIN XR 500 MG: TAKE \*1 TABLET** BY MOUTH WITH BREAKFAST. DO NOT TAKE ON AN EMPTY STOMACH. PREFERABLY TAKE DURING THE MIDDLE OF THE MEAL OR AT THE END OF MEAL.

DINNER:

CONTINUE: **METFORMIN XR 500 MG: TAKE \*1 TABLET** BY MOUTH WITH DINNER. DO NOT TAKE ON AN EMPTY STOMACH. PREFERABLY TAKE DURING THE MIDDLE OF THE MEAL OR AT THE END OF MEAL.

REMINDERS:

EAT EVERY 4 TO 5 HOURS A SOURCE OF PROTEIN AND CARB.  
EAT 3 WELL BALANCED MEALS DAILY.

CALL IF ABNORMAL BLOOD SUGARS ARE SYMPTOMATIC AND/OR LESS THAN 70 TWICE IN ONE WEEK OR GREATER THAN 150 FOR TWO CONSECUTIVE DAYS.

HOW TO SELF TREAT LOW BLOOD SUGAR:

ALWAYS TREAT BLOOD SUGARS LESS THAN 70 WITH 15 GRAMS OF FAST ACTING CARBS (EXAMPLE: 4 OUNCES AND REGULAR JUICE OR 4 GLUCOSE TABLETS), RETEST EVERY 15 MINUTES AND REPEAT TREATMENT UNTIL BLOOD SUGAR IS MORE THAN 80 THEN EAT A SMALL SNACK OF A CARB AND PROTEIN.

Sheila Smith RN MSN Diabetes Case Manager  
Complete Care Family Medicine  
High Desert MOB

## 09/10/2020 - Telephone Appointment Visit - Allied Health/Nurse Visit in POPULATION CARE MANAGEMENT PRV (continued)

## AFTER VISIT SUMMARY



Sherry Chowdhuary MRN: 000007877387 9/10/2020 11:40 AM POPULATION CARE MANAGEMENT PRV

## Today's Visit

You saw SHEILA P SMITH RN, R.N. on Thursday September 10, 2020. The following issues were addressed:

- DIABETES TYPE 2

## What's Next

OCT Telephone Visit with SHEILA P SMITH RN, R.N.  
1 Thursday October 1 11:00 AM  
2020

POPULATION CARE MANAGEMENT  
PRV  
17296 SLOVER AVENUE  
FONTANA CA 92337-7585  
909-609-3000

## Medications

## NEW Medications

metFORMIN (GLUCOPHAGE XR) 500 mg Oral 24hr SR Tab

## Visit Medication List

Patient reported, restarted, and new medications relevant to this visit.  
This may not reflect all medications the patient is taking.

	Dosage
metFORMIN (GLUCOPHAGE XR) 500 mg Oral 24hr SR Tab (Taking)	Take *1 tablet with breakfast and dinner daily. Take by mouth as prescribed. Do Not Take On an Empty Stomach. Preferably take at the middle or end of the meal.

## New Orders

Future Labs/Procedures	No Sooner Than	No Later Than
HEMOGLOBIN A1C, DIABETIC MONITORING [83036 CPT(R)]	11/4/2020	2/4/2021

## Common Medication Direction Abbreviations

PO = Orally, QD = Once/day, BID = Twice/day, TID = 3x/day, QID = 4x/day, PRN = as needed  
QHS = Every night at bedtime, AC = Before meals, PC = After meals, c = With, s = Without

**09/10/2020 - Telephone Appointment Visit - Allied Health/Nurse Visit in POPULATION CARE MANAGEMENT  
PRV (continued)**

## Allergies as of 9/10/2020

Reviewed by Li, Annie Wai-Chee (P.A.), P.A. on 5/7/2020

	Severity	Noted	Reaction Type	Reactions
Lisinopril Cough	Not Specified	12/08/2008		Other

**General Information****SKIP THE TRIP. Have our pharmacy come to you!**

New and refill prescriptions mailed to your home.

**When using the mail order option for obtaining prescriptions:**

- **You must be able to wait 7 days** before starting a new, mail-order prescription. Medications needed before 7 days should be filled at the pharmacy. Ask the pharmacist if you have questions.
- You will need to have a **credit card** on file to use the mail-order option, unless you have dual medical coverage or have MediCal health benefits. You may bring a credit card to the pharmacy to be placed on file or enter while ordering on line.
- For most medications that are meant to be refilled every 30 days, filling the prescription by mail **you can obtain a 3-month supply** for just 2 months of copay!

**4 ways to receive prescriptions by mail:**

- If **checking-in at the Pharmacy**, ask for the mail order option to avoid waiting for the prescriptions to be filled. This is available only for medications not needed within the next 7 days.
- **Go to [kp.org/Rxrefill](http://kp.org/Rxrefill)**. After signing into [kp.org](http://kp.org), you will be brought to the Pharmacy Center.
- Use the **Kaiser Permanente app** for your mobile device. Find and download the app by searching for Kaiser Permanente on the Apple Store or the Google App Store.
- **Call (866) 206-2983** and be sure to have your medical record number and the prescription number located on the medication label ready when you call.

**You must be registered on KP.ORG to order prescriptions online or through the KP app.  
Not registered yet? Go to [KP.ORG/REGISTERNOW](http://KP.ORG/REGISTERNOW) to get started.**

**For questions, call member services at**

[800-464-4000](tel:8004644000) or TTY 711  
[800-788-0616](tel:8007880616) (Spanish)  
[800-757-7585](tel:8007577585) (Chinese dialects)

**Hours**

Open 7 days a week  
 24 hours a day  
 Closed holidays

**09/10/2020 - Telephone Appointment Visit - Allied Health/Nurse Visit in POPULATION CARE MANAGEMENT  
PRV (continued)**

**Medicare members**  
800-443-0815 or TTY 711

**Hours**  
Open 7 days a week  
from 8 a.m. to 8 p.m.

**Protect yourself from the flu. Get vaccinated.**

The flu is a serious, contagious illness caused by influenza viruses. Anyone can get the flu. It can cause mild to severe illness. The best way to prevent the flu is by getting a flu shot each year. The CDC and Kaiser Permanente recommend everyone 6 months and older get a flu shot every year.

Flu shot clinics open in September. No appointment is necessary.

Flu shots are available at no charge to members at Kaiser Permanente medical facilities.

For information about hours, times, and locations, please visit [kp.org/flu](http://kp.org/flu) or call 1-866-70-NOFLU (1-866-706-6358).

Adults should participate in at least 30 minutes, and children at least 60 minutes, of moderate exercise (such as brisk walking) for five or more days each week, unless instructed otherwise by your provider. For more information on the health benefits of walking please refer to <http://www.everybodywalk.org>. THRIVE!

Register at [www.kp.org](http://www.kp.org) to email your physician, renew prescriptions, request appointments, learn more about your personal health, or obtain tips for healthy living!

Save money and time! Get your refills for home delivery at [www.kp.org/refill](http://www.kp.org/refill)

---

---

**END OF ENCOUNTER**

---

---

**10/01/2020 - Telephone Appointment Visit - Allied Health/Nurse Visit in POPULATION CARE MANAGEMENT  
PRV**



**10/01/2020 - Telephone Appointment Visit - Allied Health/Nurse Visit in POPULATION CARE MANAGEMENT PRV (continued)****Visit Information****Provider Information****Encounter Provider**

Smith, Sheila P (R.N.), R.N.

**Department**

Name	Address	Phone
POPULATION CARE MANAGEMENT PRV	17296 SLOVER AVENUE Fontana CA 92337-7585	909-609-3000

**Reason for Visit****Chief Complaints**

- LEFT MESSAGE TO CALL
- CARE MGMT, PANEL SUPPORT REVIEW
- DIABETES CARE MANAGEMENT

**Visit Diagnoses**

Name	Code	Chronic?
NO SHOW	ADMIN CODE	No
DM 2	E11.9	Yes

**Clinical Notes****Progress Notes****Smith, Sheila P (R.N.), R.N. at 10/1/2020 1057**

Author: Smith, Sheila P (R.N.), R.N.  
 Filed: 10/1/2020 11:11 AM  
 Status: Signed

Service: —  
 Encounter Date: 10/1/2020  
 Editor: Smith, Sheila P (R.N.), R.N. (REGISTERED NURSE)

Author Type: REGISTERED NURSE  
 Creation Time: 10/1/2020 10:57 AM

Diabetes Care/Case Management: DM Follow Up.

Sherry Chowdhuary  
000007877387

HGBA1C 9.3 (H) 09/04/2020

Call placed to 909-910-6937 (home) : No contact made. Voicemail left for patient.

**PROACTIVE CARE ACTIONS**

- Blood Pressure Needed
- DM Retinal Photo Due
- Flu Immunization Due
- Mammogram Due
- Missing Current Exercise Vitals
- Tdap/Td Immunization Due

**10/01/2020 - Telephone Appointment Visit - Allied Health/Nurse Visit in POPULATION CARE MANAGEMENT  
PRV (continued)**

Clinical Notes (continued)

**PLAN:**

CONTACT NUMBER PROVIDED FOR RESCHEDULING TAV APPT.

Sheila Smith RN MSN Diabetes Case Manager  
Complete Care Family Medicine  
High Desert MOB

Electronically signed by Smith, Sheila P (R.N.), R.N. at 10/1/2020 11:11 AM

**Smith, Sheila P (R.N.), R.N. at 10/1/2020 1109**

Author: Smith, Sheila P (R.N.), R.N.	Service: —	Author Type: REGISTERED NURSE
Filed: 10/1/2020 11:11 AM	Encounter Date: 10/1/2020	Creation Time: 10/1/2020 11:09 AM
Status: Signed	Editor: Smith, Sheila P (R.N.), R.N. (REGISTERED NURSE)	

Diabetes Care/Case Management: DM Follow Up. MISSED TAV

Sherry Chowdhuary  
000007877387

HGBA1C 9.3 (H) 09/04/2020

Call placed to 909-910-6937 (home) : No contact made. Voicemail left for patient.

Sherry Chowdhuary is a 56 year old who did not keep appointment on this encounter date.

Sheila Smith RN MSN Diabetes Case Manager  
Complete Care Family Medicine

**10/01/2020 - Telephone Appointment Visit - Allied Health/Nurse Visit in POPULATION CARE MANAGEMENT  
PRV (continued)**

Clinical Notes (continued)

High Desert MOB

Electronically signed by Smith, Sheila P (R.N.), R.N. at 10/1/2020 11:11 AM

**10/01/2020 - Telephone Appointment Visit - Allied Health/Nurse Visit in POPULATION CARE MANAGEMENT PRV (continued)****AFTER VISIT SUMMARY**

Sherry Chowdhury MRN: 000007877387 10/1/2020 11:00 AM POPULATION CARE MANAGEMENT PRV

**Today's Visit**

You saw SHEILA P SMITH RN, R.N. on Thursday October 1, 2020. The following issues were addressed:

- DIABETES TYPE 2

**What's Next**

You currently have no upcoming appointments scheduled.

**Medications****Visit Medication List**

Patient reported, restarted, and new medications relevant to this visit.  
This may not reflect all medications the patient is taking.

	Dosage
metFORMIN (GLUCOPHAGE XR) 500 mg Oral 24hr SR Tab (Taking)	Take *1 tablet with breakfast and dinner daily. Take by mouth as prescribed. Do Not Take On an Empty Stomach. Preferably take at the middle or end of the meal.

**Common Medication Direction Abbreviations**

PO = Orally, QD = Once/day, BID = Twice/day, TID = 3x/day, QID = 4x/day, PRN = as needed

QHS = Every night at bedtime, AC = Before meals, PC = After meals, c = With, s = Without

**Allergies as of 10/1/2020**

Reviewed by Li, Annie Wai-Chee (P.A.), P.A. on 5/7/2020

	Severity	Noted	Reaction Type	Reactions
Lisinopril Cough	Not Specified	12/08/2008		Other

**General Information****SKIP THE TRIP. Have our pharmacy come to you!**

New and refill prescriptions mailed to your home.

**When using the mail order option for obtaining prescriptions:**

**10/01/2020 - Telephone Appointment Visit - Allied Health/Nurse Visit in POPULATION CARE MANAGEMENT  
PRV (continued)**

- **You must be able to wait 7 days** before starting a new, mail-order prescription. Medications needed before 7 days should be filled at the pharmacy. Ask the pharmacist if you have questions.
- You will need to have a **credit card** on file to use the mail-order option, unless you have dual medical coverage or have MediCal health benefits. You may bring a credit card to the pharmacy to be placed on file or enter while ordering on line.
- For most medications that are meant to be refilled every 30 days, filling the prescription by mail **you can obtain a 3-month supply** for just 2 months of copay!

**4 ways to receive prescriptions by mail:**

- If **checking-in at the Pharmacy**, ask for the mail order option to avoid waiting for the prescriptions to be filled. This is available only for medications not needed within the next 7 days.
- **Go to [kp.org/Rxrefill](http://kp.org/Rxrefill)**. After signing into [kp.org](http://kp.org), you will be brought to the Pharmacy Center.
- Use the **Kaiser Permanente app** for your mobile device. Find and download the app by searching for Kaiser Permanente on the Apple Store or the Google App Store.
- **Call (866) 206-2983** and be sure to have your medical record number and the prescription number located on the medication label ready when you call.

**You must be registered on KP.ORG to order prescriptions online or through the KP app.  
Not registered yet? Go to [KP.ORG/REGISTERNOW](http://KP.ORG/REGISTERNOW) to get started.**

**For questions, call member services at**

[800-464-4000](tel:8004644000) or TTY [711](tel:711)  
[800-788-0616](tel:8007880616) (Spanish)  
[800-757-7585](tel:8007577585) (Chinese dialects)

**Hours**

Open 7 days a week  
 24 hours a day  
 Closed holidays

**Medicare members**

[800-443-0815](tel:8004430815) or TTY [711](tel:711)

**Hours**

Open 7 days a week  
 from 8 a.m. to 8 p.m.

**Protect yourself from the flu. Get vaccinated.**

The flu is a serious, contagious illness caused by influenza viruses. Anyone can get the flu. It can cause mild to severe illness. The best way to prevent the flu is by getting a flu shot each year. The CDC and Kaiser Permanente recommend everyone 6 months and older get a flu shot every year.

**10/01/2020 - Telephone Appointment Visit - Allied Health/Nurse Visit in POPULATION CARE MANAGEMENT  
PRV (continued)**

Flu shot clinics open in September. No appointment is necessary.

Flu shots are available at no charge to members at Kaiser Permanente medical facilities.

For information about hours, times, and locations, please visit [kp.org/flu](http://kp.org/flu) or call 1-866-70-NOFLU (1-866-706-6358).

Adults should participate in at least 30 minutes, and children at least 60 minutes, of moderate exercise (such as brisk walking) for five or more days each week, unless instructed otherwise by your provider. For more information on the health benefits of walking please refer to <http://www.everybodywalk.org>. THRIVE!

Register at [www.kp.org](http://www.kp.org) to email your physician, renew prescriptions, request appointments, learn more about your personal health, or obtain tips for healthy living!

Save money and time! Get your refills for home delivery at [www.kp.org/refill](http://www.kp.org/refill)

---

---

**END OF ENCOUNTER**

---

---

**10/28/2020 - Orders Only in COMPLETE CARE**

**Visit Information**

10/28/2020 - Orders Only in COMPLETE CARE (continued)

## Visit Information (continued)

## Provider Information

## Encounter Provider

Fong, Donald Saichung (M.D.), M.D.

## Department

Name	Address	Phone
COMPLETE CARE	10800 MAGNOLIA AVE Riverside CA 92505-3043	833-574-2273

## Reason for Visit

## Visit Diagnosis

- SCREENING FOR DIABETIC RETINOPATHY [Z13.5]

## Other Orders

## Eye Procedures

REMOTE IMAGING FOR RETINAL SCREENING W ANALYSIS AND REPORT UNDER PHYS SUPERVISION [1187198749]  
(Active)

Electronically signed by: Program, Complete Care on 10/28/20 2109

Status: Active

Ordering user: Program, Complete Care 10/28/20 2109

Authorized by: Fong, Donald Saichung (M.D.), M.D.

Ordering mode: Standard

Frequency: Routine 10/28/20 -

Class: Normal

Quantity: 1

Diagnoses

SCREENING FOR DIABETIC RETINOPATHY [Z13.5]

## Provider Details

Provider	NPI
Fong, Donald Saichung (M.D.), M.D.	1205907102

Order comments: HGBA1C 9.3 (H) 09/04/2020

## Indications

SCREENING FOR DIABETIC RETINOPATHY [Z13.5 (ICD-10-CM)]

## END OF ENCOUNTER

11/04/2020 - Released Future/Standing Orders in POPULATION CARE MANAGEMENT PRV

## Visit Information

## Provider Information

## Encounter Provider

Smith, Sheila P (R.N.), R.N.

## Department

Name	Address	Phone
POPULATION CARE MANAGEMENT PRV	17296 SLOVER AVENUE Fontana CA 92337-7585	909-609-3000

## Reason for Visit

## Visit Diagnosis

## 11/04/2020 - Released Future/Standing Orders in POPULATION CARE MANAGEMENT PRV (continued)

## Reason for Visit (continued)

Name	Code	Chronic?
DM 2	E11.9	Yes

## Labs

## HEMOGLOBIN A1C, DIABETIC MONITORING [1187937342] (Discontinued)

Electronically signed by: Smith, Sheila P (R.N.), R.N. on 09/10/20 1217 Status: Discontinued

Ordering user: Smith, Sheila P (R.N.), R.N. 09/10/20 1217 Authorized by: Magana, Jose L (M.D.), M.D.

Ordering mode: Standard

Cosigning events

Electronically cosigned by Magana, Jose L (M.D.), M.D. 09/10/20 1239 for Ordering

Frequency: Routine 09/10/20 -

Quantity: 1

Class: Normal

Instance released by: Smith, Sheila P (R.N.), R.N. (auto-released)

10/30/2020 3:33 AM

Discontinued by: Interface, Scal\_Lab 02/05/21 1942 [Other (Pt. did not present for lab)]

Diagnoses

DM 2 [E11.9]

## Provider Details

Provider	NPI
Magana, Jose L (M.D.), M.D.	1821335118
Smith, Sheila P (R.N.), R.N.	—

## Specimen Information

ID	Type	Source	Collected By
—	—	BLOOD	—

## Indications

DM 2 [E11.9 (ICD-10-CM)]

## END OF ENCOUNTER

## 11/18/2020 - RAR Edit in FAMILY MEDICINE

## Visit Information

## Provider Information

## Encounter Provider

Magana, Jose L (M.D.), M.D.

## Department

Name	Address	Phone
FAMILY MEDICINE	14011 PARK AVE Victorville CA 92392-2413	833-574-2273

## Reason for Visit

## Visit Diagnoses

Name	Code	Chronic?
MEDICATION REFILL	Z76.0	No
ESSENTIAL HYPERTENSION	I10	Yes

## Other Orders

## Medications

Losartan (COZAAR) 50 mg Oral Tab [1196620542] (Discontinued)



## 11/18/2020 - RAR Edit in FAMILY MEDICINE (continued)

## Other Orders (continued)

Electronically signed by: **Magana, Jose L (M.D.), M.D. on 11/18/20 1438** Status: **Discontinued**  
 Ordering user: Magana, Jose L (M.D.), M.D. 11/18/20 1438 Authorized by: Magana, Jose L (M.D.), M.D.  
 Ordering mode: Standard  
 Frequency: Routine 11/18/20 - 11/09/21 Class: Fill Later  
 Discontinued by: Magana, Jose L (M.D.), M.D. 11/09/21 1722

Diagnoses  
 MEDICATION REFILL [Z76.0]  
 ESSENTIAL HTN [I10] - ESSENTIAL HYPERTENSION

## Provider Details

Provider	NPI
Magana, Jose L (M.D.), M.D.	1821335118

## Questionnaire

Question	Answer
Is this medication for a workers' compensation condition?	No

Package: 65862-202-99

Status

Magana, Jose L (M.D.), M.D. 03/20/21 1042 (Admin Instructions edited)

Reordered from: Losartan (COZAAR) 50 mg Oral Tab

## Indications

MEDICATION REFILL [Z76.0 (ICD-10-CM)]  
 ESSENTIAL HTN [I10 (ICD-10-CM)]

## NIFEdipine (PROCARDIA XL/NIFEDICAL XL) 60 mg Oral TR24 SR TAB [1196620546] (Discontinued)

Electronically signed by: **Magana, Jose L (M.D.), M.D. on 11/18/20 1438** Status: **Discontinued**  
 Ordering user: Magana, Jose L (M.D.), M.D. 11/18/20 1438 Authorized by: Magana, Jose L (M.D.), M.D.  
 Ordering mode: Standard  
 Frequency: Routine Daily 11/18/20 - 09/14/21 Class: Fill Later  
 Discontinued by: Magana, Jose L (M.D.), M.D. 09/14/21 1433

Diagnoses  
 ESSENTIAL HTN [I10] - ESSENTIAL HYPERTENSION

## Provider Details

Provider	NPI
Magana, Jose L (M.D.), M.D.	1821335118

## Questionnaire

Question	Answer
Is this medication for a workers' compensation condition?	No

Package: 24979-010-01

Reordered from: NIFEdipine (PROCARDIA XL/NIFEDICAL XL) 60 mg Oral TR24 SR TAB

## Indications

ESSENTIAL HTN [I10 (ICD-10-CM)]

## END OF ENCOUNTER

## 12/09/2020 - Ancillary Orders in FAMILY MEDICINE

## Visit Information

## Provider Information

## Encounter Provider

Magana, Jose L (M.D.), M.D.

## 12/09/2020 - Ancillary Orders in FAMILY MEDICINE (continued)

## Visit Information (continued)

## Department

Name	Address	Phone
FAMILY MEDICINE	14011 PARK AVE Victorville CA 92392-2413	833-574-2273

## Imaging

## Imaging

MAMMO BILAT SCREENING SEQUENTIAL W OR WO COMPUTER AIDED DETECTION ANALYSIS [1195554213]  
(Discontinued)

Electronically signed by: Interface, Scal\_Radiology on 12/09/20 1430 Status: Discontinued  
 Ordering user: Interface, Scal\_Radiology 12/09/20 1430 Authorized by: Magana, Jose L (M.D.), M.D.  
 Ordering mode: Standard  
 Frequency: Routine 12/09/20 1430 - Class: Normal  
 Quantity: 1 Discontinued by: Interface, Scal\_Radiology 01/07/21 1502 [Other  
 (DUPLICATE EXAM  
 cancel per protocol, duplicate appt, exam done 01/07/2021...efg)]

## Provider Details

Provider	NPI
Magana, Jose L (M.D.), M.D.	1821335118

## END OF ENCOUNTER

## 01/07/2021 - Ancillary Orders in FAMILY MEDICINE

## Visit Information

## Provider Information

Encounter Provider
Magana, Jose L (M.D.), M.D.

## Department

Name	Address	Phone
FAMILY MEDICINE	9550 ESCONDIDO AVE Hesperia CA 92345-9120	833-574-2273

## Clinical Notes

## Procedures

## Filed on 1/21/2021 0756

Procedure Orders  
 1. MAMMO BILAT SCREENING SEQUENTIAL W OR WO COMPUTER AIDED DETECTION ANALYSIS [1218287170]  
 ordered by Interface, Scal\_Radiology at 01/07/21 1545

- MAMMO SCREENING BILAT SEQUENTIAL W OR WO COMPUTER AIDED DETECTION ANALYSIS

BILATERAL DIGITAL SCREENING MAMMOGRAM SEQUENTIAL: 1/7/2021

CLINICAL: Self Referred.

---

**01/07/2021 - Ancillary Orders in FAMILY MEDICINE (continued)**

---

**Clinical Notes (continued)**

---

---

Comparison is made to exams dated: 10/17/2018 Kaiser Fontana Radiology, 10/2/2018, and 3/24/2016 Kaiser High Desert Radiology. There are scattered fibroglandular areas of density in both breasts which could obscure a lesion on mammography.

There are benign calcifications in both breasts. There also are benign post operative findings in both breasts. No significant masses, calcifications, or other findings are seen in either breast. There has been no significant interval change.

**IMPRESSION: BENIGN**

There is no mammographic evidence of malignancy. A routine screening mammogram is recommended within 2 years.

Kaiser Permanente regional guidelines recommend annual screening mammography for high risk patients and screening mammography within 2 years for normal low risk patients. Determination of risk assessment by radiology is limited and ultimately should be determined by the patient's primary care provider in collaboration with the patient.

Mammograms do not detect all breast cancer. Up to 15 percent of breast cancer can't be detected by mammography. Patients with palpable abnormalities may require further investigation.  
(01/08/2023)

**Disposition and Responsibility**

A letter with these results will be sent to the patient by the Mammography Department.

Li-Chang Lien M.D.

ll/penrad:1/20/2021 12:00:42

Imaging Technologist(s): Esther Garcia, RT(R) (M), Kaiser High Desert Radiology

letter sent: Low Risk Follow Up Letter

Mammogram BI-RADS: 2 Benign

Electronically signed by Lien, Li-Chang (M.D.), M.D. at 1/21/2021 7:56 AM

## 01/07/2021 - Ancillary Orders in FAMILY MEDICINE (continued)

## Clinical Notes (continued)

## Imaging

## Imaging

**MAMMO BILAT SCREENING SEQUENTIAL W OR WO COMPUTER AIDED DETECTION ANALYSIS [1218287170] (Final result)**

Electronically signed by: Interface, Scal\_Radiology on 01/07/21 1545 Status: Completed

This order may be acted on in another encounter.

Ordering user: Interface, Scal\_Radiology 01/07/21 1545

Authorized by: Magana, Jose L (M.D.), M.D.

Ordering mode: Standard

Frequency: Routine 01/07/21 1545 -

Class: Normal

Quantity: 1

Lab status: Final result

**Provider Details**

Provider	NPI
Magana, Jose L (M.D.), M.D.	1821335118

Order comments: no to all q's

**MAMMO BILAT SCREENING SEQUENTIAL W OR WO COMPUTER AIDED****DETECTION ANALYSIS [1218287170]**

Resulted: 01/07/21 1500, Result status: Final result

Order status: Completed

Filed by: Interface, Scal\_Radiology 01/21/21 0756

Accession number: 97853902

Resulting lab: SCAL RADIOLOGY INTERFACE

Narrative:

no to all q's ppe worn by efg

Acknowledged by: Magana, Jose L (M.D.), M.D. on 01/21/21 1152

**Transcription**

Type	ID	Date and Time	Dictating Provider
Diagnostic imaging	97853902	1/21/2021 7:55 AM	Lien, Li-Chang (M.D.), M.D.
Signed by Lien, Li-Chang (M.D.), MEDICAL DOCTOR on 01/21/21 at 0756			

- MAMMO SCREENING BILAT SEQUENTIAL W OR WO COMPUTER AIDED DETECTION ANALYSIS

BILATERAL DIGITAL SCREENING MAMMOGRAM SEQUENTIAL: 1/7/2021

CLINICAL: Self Referred.

Comparison is made to exams dated: 10/17/2018 Kaiser Fontana Radiology,

10/2/2018, and 3/24/2016 Kaiser High Desert Radiology. There are scattered fibroglandular areas of density in both breasts which could obscure a lesion on mammography.

There are benign calcifications in both breasts. There also are benign

post operative findings in both breasts.

No significant masses, calcifications, or other findings are seen in either breast.

There has been no significant interval change.

IMPRESSION: BENIGN

There is no mammographic evidence of malignancy. A routine screening

## 01/07/2021 - Ancillary Orders in FAMILY MEDICINE (continued)

## Imaging (continued)

mammogram is recommended within 2 years.

Kaiser Permanente regional guidelines recommend annual screening mammography for high risk patients and screening mammography within 2 years for normal low risk patients. Determination of risk assessment by radiology is limited and ultimately should be determined by the patient's primary care provider in collaboration with the patient.

Mammograms do not detect all breast cancer. Up to 15 percent of breast cancer can't be detected by mammography. Patients with palpable abnormalities may require further investigation.  
(01/08/2023)

## Disposition and Responsibility

A letter with these results will be sent to the patient by the Mammography Department.

Li-Chang Lien M.D.

11/penrad:1/20/2021 12:00:42

Imaging Technologist(s): Esther Garcia, RT(R) (M), Kaiser High Desert Radiology

letter sent: Low Risk Follow Up Letter

Mammogram BI-RADS: 2 Benign

## Recipients

Magana, Jose L (M.D.), M.D.

Added By?	Delivery Method	Outcome	Message ID	Address Source
Scheme	In Basket	Result sent	543044723	Primary Address

## Testing Performed By

Lab - Abbreviation	Name	Director	Address	Valid Date Range
120 - Unknown	SCAL RADIOLOGY INTERFACE	Unknown	Unknown	02/13/04 0000 - Present

**MAMMO BILAT SCREENING SEQUENTIAL W OR WO COMPUTER AIDED DETECTION ANALYSIS [1218287170]**

Resulted: 01/08/21 0954, Result status: In process

Order status: Completed  
Accession number: 97853902  
Narrative:  
no to all q's ppe worn by efg

Filed by: Interface, Scal\_Radiology 01/08/21 0954  
Resulting lab: SCAL RADIOLOGY INTERFACE

## 01/07/2021 - Ancillary Orders in FAMILY MEDICINE (continued)

## Imaging (continued)

## Transcription

Type	ID	Date and Time	Dictating Provider
Diagnostic imaging Signed by Lien, Li-Chang (M.D.), MEDICAL DOCTOR on 01/21/21 at 0756	97853902	1/21/2021 7:55 AM	Lien, Li-Chang (M.D.), M.D.

- MAMMO SCREENING BILAT SEQUENTIAL W OR WO COMPUTER AIDED DETECTION ANALYSIS

BILATERAL DIGITAL SCREENING MAMMOGRAM SEQUENTIAL: 1/7/2021

CLINICAL: Self Referred.

Comparison is made to exams dated: 10/17/2018 Kaiser Fontana Radiology, 10/2/2018, and 3/24/2016 Kaiser High Desert Radiology. There are scattered fibroglandular areas of density in both breasts which could obscure a lesion on mammography.

There are benign calcifications in both breasts. There also are benign post operative findings in both breasts. No significant masses, calcifications, or other findings are seen in either breast. There has been no significant interval change.

## IMPRESSION: BENIGN

There is no mammographic evidence of malignancy. A routine screening mammogram is recommended within 2 years.

Kaiser Permanente regional guidelines recommend annual screening mammography for high risk patients and screening mammography within 2 years for normal low risk patients. Determination of risk assessment by radiology is limited and ultimately should be determined by the patient's primary care provider in collaboration with the patient.

Mammograms do not detect all breast cancer. Up to 15 percent of breast cancer can't be detected by mammography. Patients with palpable abnormalities may require further investigation.  
(01/08/2023)

## Disposition and Responsibility

A letter with these results will be sent to the patient by the Mammography Department.

01/07/2021 - Ancillary Orders in FAMILY MEDICINE (continued)

## Imaging (continued)

Li-Chang Lien M.D.  
11/penrad:1/20/2021 12:00:42Imaging Technologist(s): Esther Garcia, RT(R) (M), Kaiser High Desert  
Radiology  
letter sent: Low Risk Follow Up Letter  
Mammogram BI-RADS: 2 Benign

## Reviewed by

Magana, Jose L (M.D.), M.D. on 01/21/21 1152  
Magana, Jose L (M.D.), M.D. on 01/21/21 1152

## Testing Performed By

Lab - Abbreviation	Name	Director	Address	Valid Date Range
120 - Unknown	SCAL RADIOLOGY INTERFACE	Unknown	Unknown	02/13/04 0000 - Present

MAMMO BILAT SCREENING SEQUENTIAL W OR WO COMPUTER AIDED  
DETECTION ANALYSIS [1218287170]

Resulted: 01/07/21 1446, Result status: In process

Order status: Completed  
Accession number: 97853902  
Narrative:Filed by: Interface, Scal\_Radiology 01/07/21 1446  
Resulting lab: SCAL RADIOLOGY INTERFACE

## Transcription

Type	ID	Date and Time	Dictating Provider
Diagnostic imaging Signed by Lien, Li-Chang (M.D.), MEDICAL DOCTOR on 01/21/21 at 0756	97853902	1/21/2021 7:55 AM	Lien, Li-Chang (M.D.), M.D.

- MAMMO SCREENING BILAT SEQUENTIAL W OR WO COMPUTER AIDED DETECTION  
ANALYSIS

BILATERAL DIGITAL SCREENING MAMMOGRAM SEQUENTIAL: 1/7/2021

CLINICAL: Self Referred.

Comparison is made to exams dated: 10/17/2018 Kaiser Fontana  
Radiology,  
10/2/2018, and 3/24/2016 Kaiser High Desert Radiology. There are  
scattered fibroglandular areas of density in both breasts which could  
obscure a lesion on mammography.There are benign calcifications in both breasts. There also are  
benign  
post operative findings in both breasts.  
No significant masses, calcifications, or other findings are seen in

## 01/07/2021 - Ancillary Orders in FAMILY MEDICINE (continued)

## Imaging (continued)

either breast.

There has been no significant interval change.

## IMPRESSION: BENIGN

There is no mammographic evidence of malignancy. A routine screening mammogram is recommended within 2 years.

Kaiser Permanente regional guidelines recommend annual screening mammography for high risk patients and screening mammography within 2 years for normal low risk patients. Determination of risk assessment by radiology is limited and ultimately should be determined by the patient's primary care provider in collaboration with the patient.

Mammograms do not detect all breast cancer. Up to 15 percent of breast cancer can't be detected by mammography. Patients with palpable abnormalities may require further investigation.  
(01/08/2023)

## Disposition and Responsibility

A letter with these results will be sent to the patient by the Mammography Department.

Li-Chang Lien M.D.

ll/penrad:1/20/2021 12:00:42

Imaging Technologist(s): Esther Garcia, RT(R) (M), Kaiser High Desert Radiology

letter sent: Low Risk Follow Up Letter

Mammogram BI-RADS: 2 Benign

## Reviewed by

Magana, Jose L (M.D.), M.D. on 01/21/21 1152

Magana, Jose L (M.D.), M.D. on 01/21/21 1152

## Testing Performed By

Lab - Abbreviation	Name	Director	Address	Valid Date Range
120 - Unknown	SCAL RADIOLOGY INTERFACE	Unknown	Unknown	02/13/04 0000 - Present

## All Reviewers List

Magana, Jose L (M.D.), M.D. on 1/21/2021 11:52

Magana, Jose L (M.D.), M.D. on 1/21/2021 11:52



**END OF ENCOUNTER**

02/01/2021 - Telephone in PHARMACY CALL CENTER IPK

**Visit Information****Nursing Assessment**

No Nursing Assessment available for this encounter.

**Questionnaires**

No completed forms available for this encounter.

**Reason for Visit****Chief Complaint**

- PRESCRIPTION REFILL REQUESTED, onset date 2/1/2021

**Visit Diagnosis**

Name	Code	Chronic?
DM 2	E11.9	Yes

**Clinical Notes****Telephone Encounter**

Padilla, Vanessa at 2/1/2021 1530

Author: Padilla, Vanessa  
Filed: 2/1/2021 3:40 PM  
Status: SignedService: —  
Encounter Date: 2/1/2021  
Editor: Padilla, Vanessa (TECHNICIAN)Author Type: TECHNICIAN  
Creation Time: 2/1/2021 3:30 PM**Message from: Pharmacy Call Center, Pharmacy Technician**

**If approved, please sign pended order(s) and close encounter**  
**Please validate medication, sig, quantity & refill(s)**

**Outpatient Medications Marked as Taking for the 2/1/21 encounter (Telephone) with Padilla, Vanessa**

Medication	Sig	Dispense	Refill
• [DISCONTINUED] glipiZIDE (GLUCOTROL XL) 2.5 mg Oral TR24 SR TAB	Take 1 tablet orally thirty minutes before dinner. Take by mouth daily as directed. Do Not Miss or Delay Meals.	100	3

Last Filled:09/04/20

If denied, please forward to **Provider Staff** to notify patient and route denial message back to pharmacy.**Reminder:** It is essential that **Provider Staff** contact patient for any messages related to labs or appointments.**Rx discontinued on Sep 10, 2020 by SMITH, SHEILA. New Rx needed, cannot request via RAR.****Situation:** None

02/01/2021 - Telephone in PHARMACY CALL CENTER IPK (continued)

## Clinical Notes (continued)

**Pharmacy Records Show:**  
**Patient States** she is taking Medication as directed Yes

Electronically signed by Padilla, Vanessa at 2/1/2021 3:40 PM

**Magana, Jose L (M.D.), M.D. at 2/1/2021 1552**

Author: Magana, Jose L (M.D.), M.D.	Service: —	Author Type: Physician
Filed: 2/1/2021 3:52 PM	Encounter Date: 2/1/2021	Creation Time: 2/1/2021 3:52 PM
Status: Signed	Editor: Magana, Jose L (M.D.), M.D. (Physician)	

## Med refilled

Jose L. Magana, MD  
 Family Medicine  
 2/1/2021 3:52 PM

Electronically signed by Magana, Jose L (M.D.), M.D. at 2/1/2021 3:52 PM

## Other Orders

## Medications

**glipiZIDE (GLUCOTROL XL) 2.5 mg Oral TR24 SR TAB [1229910081] (Active)**

Electronically signed by: **Magana, Jose L (M.D.), M.D. on 02/01/21 1552** Status: **Active**  
 Ordering user: Magana, Jose L (M.D.), M.D. 02/01/21 1552 Authorized by: Magana, Jose L (M.D.), M.D.  
 Ordering mode: Standard  
 Frequency: Routine 02/01/21 - 02/01/23 2359 Class: Fill Later  
 Released by: Magana, Jose L (M.D.), M.D. 02/01/21 1552  
 Diagnoses  
 DM 2 [E11.9]

**Provider Details**

Provider	NPI
Magana, Jose L (M.D.), M.D.	1821335118

**Questionnaire**

Question	Answer
Is this medication for a workers' compensation condition?	No

Admin instructions: Take 1 tablet orally thirty minutes before dinner. Take by mouth daily as directed. Do Not Miss or Delay Meals.

Package: 64980-279-03

Reordered from: glipiZIDE (GLUCOTROL XL) 2.5 mg Oral TR24 SR TAB

**Indications**

DM 2 [E11.9 (ICD-10-CM)]

## AFTER VISIT SUMMARY



Sherry Chowdhuary MRN: 000007877387

2/1/2021 PHARMACY CALL CENTER IPK

## Today's Visit

You spoke with VANESSA PADILLA on Monday February 1, 2021. The following issues were addressed:

- DIABETES TYPE 2

## What's Next

You currently have no upcoming appointments scheduled.

## Medications

## NEW Medications

glipiZIDE (GLUCOTROL XL) 2.5 mg Oral TR24 SR TAB

## Visit Medication List

Patient reported, restarted, and new medications relevant to this visit.  
This may not reflect all medications the patient is taking.

	Dosage
glipiZIDE (GLUCOTROL XL) 2.5 mg Oral TR24 SR TAB (Taking)	Take 1 tablet orally thirty minutes before dinner. Take by mouth daily as directed. Do Not Miss or Delay Meals.
glipiZIDE (GLUCOTROL XL) 2.5 mg Oral TR24 SR TAB (Taking/Discontinued)	Take 1 tablet orally thirty minutes before dinner. Take by mouth daily as directed. Do Not Miss or Delay Meals.

## Common Medication Direction Abbreviations

PO = Orally, QD = Once/day, BID = Twice/day, TID = 3x/day, QID = 4x/day, PRN = as needed

QHS = Every night at bedtime, AC = Before meals, PC = After meals, c = With, s = Without

## Allergies as of 2/1/2021

Reviewed by Li, Annie Wai-Chee (P.A.), P.A. on 5/7/2020

	Severity	Noted	Reaction Type	Reactions
Lisinopril	Not Specified	12/08/2008		Other
Cough				

## General Information

**SKIP THE TRIP. Have our pharmacy come to you!**

Sherry Chowdhuary (MRN: 000007877387) - Printed at 2/1/21 4:01 PM

Page 1 of 3 Epic

This is confidential information. Do not throw away in a Kaiser Permanente trash can.

## 02/01/2021 - Telephone in PHARMACY CALL CENTER IPK (continued)

New and refill prescriptions mailed to your home.

### When using the mail order option for obtaining prescriptions:

- **You must be able to wait 7 days** before starting a new, mail-order prescription. Medications needed before 7 days should be filled at the pharmacy. Ask the pharmacist if you have questions.
- You will need to have a **credit card** on file to use the mail-order option, unless you have dual medical coverage or have MediCal health benefits. You may bring a credit card to the pharmacy to be placed on file or enter while ordering on line.
- For most medications that are meant to be refilled every 30 days, filling the prescription by mail **you can obtain a 3-month supply** for just 2 months of copay!

### 4 ways to receive prescriptions by mail:

- If **checking-in at the Pharmacy**, ask for the mail order option to avoid waiting for the prescriptions to be filled. This is available only for medications not needed within the next 7 days.
- **Go to [kp.org/Rxrefill](http://kp.org/Rxrefill)**. After signing into [kp.org](http://kp.org), you will be brought to the Pharmacy Center.
- Use the **Kaiser Permanente app** for your mobile device. Find and download the app by searching for Kaiser Permanente on the Apple Store or the Google App Store.
- **Call (866) 206-2983** and be sure to have your medical record number and the prescription number located on the medication label ready when you call.

**You must be registered on KP.ORG to order prescriptions online or through the KP app.  
Not registered yet? Go to [KP.ORG/REGISTERNOW](http://KP.ORG/REGISTERNOW) to get started.**

#### For questions, call member services at

[800-464-4000](tel:8004644000) or TTY [711](tel:711)  
[800-788-0616](tel:8007880616) (Spanish)  
[800-757-7585](tel:8007577585) (Chinese dialects)

#### Hours

Open 7 days a week  
24 hours a day  
Closed holidays

#### Medicare members

[800-443-0815](tel:8004430815) or TTY [711](tel:711)

#### Hours

Open 7 days a week  
from 8 a.m. to 8 p.m.

**Protect yourself from the flu. Get vaccinated.**

**02/01/2021 - Telephone in PHARMACY CALL CENTER IPK (continued)**

The flu is a serious, contagious illness caused by influenza viruses. Anyone can get the flu. It can cause mild to severe illness. The best way to prevent the flu is by getting a flu shot each year. The CDC and Kaiser Permanente recommend everyone 6 months and older get a flu shot every year.

Flu shot clinics open in September. No appointment is necessary.

Flu shots are available at no charge to members at Kaiser Permanente medical facilities.

For information about hours, times, and locations, please visit [kp.org/flu](http://kp.org/flu) or call 1-866-70-NOFLU (1-866-706-6358).

Adults should participate in at least 30 minutes, and children at least 60 minutes, of moderate exercise (such as brisk walking) for five or more days each week, unless instructed otherwise by your provider. For more information on the health benefits of walking please refer to <http://www.everybodywalk.org>. THRIVE!

Register at [www.kp.org](http://www.kp.org) to email your physician, renew prescriptions, request appointments, learn more about your personal health, or obtain tips for healthy living!

Save money and time! Get your refills for home delivery at [www.kp.org/refill](http://www.kp.org/refill)

**END OF ENCOUNTER**

**02/04/2021 - Orders Only in COMPLETE CARE**

**Visit Information**

**Provider Information**

## 02/04/2021 - Orders Only in COMPLETE CARE (continued)

## Visit Information (continued)

## Encounter Provider

Magana, Jose L (M.D.), M.D.

## Department

Name	Address	Phone
COMPLETE CARE	10800 MAGNOLIA AVE Riverside CA 92505-3043	833-574-2273

## Reason for Visit

## Visit Diagnosis

- DM 2 WO COMPLICATIONS [E11.9]

## Labs

## HEMOGLOBIN A1C, DIABETIC MONITORING [1231200668] (Discontinued)

Electronically signed by: Program, Complete Care on 02/04/21 0028

Status: Discontinued

Ordering user: Program, Complete Care 02/04/21 0028

Authorized by: Magana, Jose L (M.D.), M.D.

Ordering mode: Standard

Frequency: Routine 02/04/21 -

Quantity: 1

Class: Normal

Discontinued by: Interface, Scal Lab 03/24/21 1327 [Other (DUPLICATE-RESULTS PENDING FOR ANOTHER ACTIVE ORDER)]

## Diagnoses

DM 2 WO COMPLICATIONS [E11.9]

## Provider Details

Provider	NPI
Magana, Jose L (M.D.), M.D.	1821335118

## Questionnaire

Question	Answer
Result Release to patient?	Immediate

## Specimen Information

ID	Type	Source	Collected By
—	—	BLOOD	—

## Indications

DM 2 WO COMPLICATIONS [E11.9 (ICD-10-CM)]

## Indications

DM 2 WO COMPLICATIONS [E11.9 (ICD-10-CM)]

## END OF ENCOUNTER

## 02/04/2021 - Released Future/Standing Orders in COMPLETE CARE

## Visit Information

## Provider Information

## Encounter Provider

Magana, Jose L (M.D.), M.D.

## Department

**02/04/2021 - Released Future/Standing Orders in COMPLETE CARE (continued)****Visit Information (continued)**

Name	Address	Phone
COMPLETE CARE	10800 MAGNOLIA AVE Riverside CA 92505-3043	833-574-2273

**Reason for Visit****Visit Diagnosis**

- DM 2 WO COMPLICATIONS [E11.9]

**Labs****HEMOGLOBIN A1C, DIABETIC MONITORING [1231225546] (Discontinued)**Electronically signed by: Program, Complete Care on 02/04/21 0028 Status: Discontinued

Ordering user: Program, Complete Care 02/04/21 0028

Authorized by: Magana, Jose L (M.D.), M.D.

Ordering mode: Standard

Frequency: Routine 02/04/21 -

Class: Normal

Quantity: 1

Instance released by: Program, Complete Care (auto-released)

2/4/2021 3:45 AM

Discontinued by: Interface, Scal\_Lab 03/24/21 1327 [Other (DUPLICATE-RESULTS PENDING FOR ANOTHER ACTIVE ORDER)]

Diagnoses

DM 2 WO COMPLICATIONS [E11.9]

**Provider Details**

Provider	NPI
Magana, Jose L (M.D.), M.D.	1821335118

**Questionnaire**

Question	Answer
Result Release to patient?	Immediate

**Specimen Information**

ID	Type	Source	Collected By
696043018	—	BLOOD	—

**Indications**

DM 2 WO COMPLICATIONS [E11.9 (ICD-10-CM)]

**END OF ENCOUNTER****02/09/2021 - Call Center Telephone Encounter in OBG / GYN****Visit Information****Provider Information****Encounter Provider**

Jenkins, Karen R (R.N.), R.N.

**Department**

Name	Address	Phone
OBG / GYN	9961 SIERRA AVE Fontana CA 92335-6720	833-574-2273

**Reason for Visit****Chief Complaint**

**02/09/2021 - Call Center Telephone Encounter in OBG / GYN (continued)**

**Reason for Visit (continued)**

- APPOINTMENT REQUEST, ROUTINE (CALL CTR NO SCRIPT AVAILABLE)

**Clinical Notes**

**Telephone Encounter**

**Filed on 2/9/2021 1428**

MESSAGE FROM CALL CENTER: =====

Message Type: Routine Appointment Request, Message Priority: Normal - Message sent: 02/09/2021 14:28:08 PM

To: JENKINS, KAREN (R.N.), Facility: FON, Department: OBG

Adult

Reason and Preferred Time for Appointment:

Pt is calling to schedule pap smear appt. She has open avail. Please assist, thank you

Remind member to register on KP.ORG:

**CONTACT INFORMATION:**

Contact Name, Relationship to Member: Sherry Chowdhuary, Self

Phone Today/Tomorrow: 909-910-6937

Preferred Language: English

**CALLBACK PERMISSION:**

Permission to leave voice mail message

=====

Wed Aug 22 09:58:05 PDT 2018 AGENT (AGENT) : Laura Noelle Brown G384891 Contact Center: Woodland Hills

**Mendoza, Leyda Elisa, M.A. at 2/9/2021 1448**

Author: Mendoza, Leyda Elisa, M.A.  
Filed: 2/9/2021 2:51 PM  
Status: Signed

Service: —  
Encounter Date: 2/9/2021  
Editor: Mendoza, Leyda Elisa, M.A. (CLINIC ASSISTANT)

Author Type: CLINIC ASSISTANT  
Creation Time: 2/9/2021 2:48 PM

Spoke with patient 2 identifiers where ask and confirmed. Informed patient of message patient requesting HD patient transfer to apt serv.

2:50 PM 2/9/2021 LEYDA ELISA MENDOZA

Electronically signed by Mendoza, Leyda Elisa, M.A. at 2/9/2021 2:51 PM



02/09/2021 - Call Center Telephone Encounter in OBG / GYN (continued)

## END OF ENCOUNTER

02/18/2021 - Office Visit in OPTOMETRY

## Visit Information

## Provider Information

Encounter Provider	Authorizing Provider
Brewer, Kyle Robert (O.D.), O.D.	Brewer, Kyle Robert (O.D.), O.D.

## Department

Name	Address	Phone
OPTOMETRY	9550 ESCONDIDO AVE Hesperia CA 92345-9120	833-574-2273

## Follow-up and Dispositions

- Return in about 4 months (around 6/18/2021) for DFE and Optos, IOP check with iCare, and consider ordering OCTmacula. .

## Level of Service

Level of Service
INTERMEDIATE EYE EXAM, NEW PAT, W DILATION

## Reason for Visit

## Chief Complaint

- EYE EXAMINATION

## Visit Diagnoses

Name	Code	Chronic?
DM 2 W BILAT MILD NONPROLIFERATIVE RETINOPATHY (primary)	E11.3293	—
BILAT AGE RELATED CORTICAL CATARACT	H25.013	No
BILAT AGE RELATED NUCLEAR CATARACT	H25.13	No
INTERMITTENT ALTERNATING EXOTROPIA	H50.34	Yes
RIGHT MYOPIA	H52.11	No
BILAT ASTIGMATISM	H52.203	No
PRESBYOPIA	H52.4	No
SCREENING FOR DIABETIC RETINOPATHY	Z13.5	—

## Clinical Notes

## Nursing Note

Ventress, Monica Pilar (L.V.N.), L.V.N. at 2/18/2021 1453

Author: Ventress, Monica Pilar (L.V.N.), L.V.N. Filed: 2/18/2021 2:54 PM Status: Signed	Service: — Encounter Date: 2/18/2021 Editor: Ventress, Monica Pilar (L.V.N.), L.V.N. (LICENSED VOCATIONAL NURSE)	Author Type: LICENSED VOCATIONAL NURSE Creation Time: 2/18/2021 2:53 PM
--	--	---

Patient wait listed for 4 month Follow up on, icare, IOP check, DFE, and optos.

Electronically signed by Ventress, Monica Pilar (L.V.N.), L.V.N. at 2/18/2021 2:54 PM

## Progress Notes

Brewer, Kyle Robert (O.D.), O.D. at 2/18/2021 1318

Author: Brewer, Kyle Robert (O.D.), O.D.	Service: —	Author Type: OPTOMETRIST (O.D.)
--	------------	---------------------------------

02/18/2021 - Office Visit in OPTOMETRY (continued)

Clinical Notes (continued)

Filed: 2/18/2021 3:55 PM  
Status: Signed

Encounter Date: 2/18/2021  
Editor: Brewer, Kyle Robert (O.D.), O.D. (OPTOMETRIST (O.D.))

Creation Time: 2/18/2021 1:18 PM

**OPTOMETRY: EYE EXAMINATION**

**Chief Complaint/Reason for Visit:** Blurred vision with driving without glasses. Has not had glasses in a few years.

No reported recent onset of the following: Flashes of light or new prominent floaters.

DM2 x 20 years

Last Eye Exam: 2016

=====  
**Nursing Notes:**

Ventress, Monica Pilar (L.V.N.), L.V.N. 2/18/2021 2:54 PM Signed  
Patient wait listed for 4 month Follow up on, icare, IOP check, DFE, and optos.

=====  
HGBA1C 9.3 (H) 09/04/2020

**BP Readings from Last 3 Encounters:**

02/25/20 118/68  
10/30/19 128/63  
03/27/19 125/75

I have reviewed the patient's health and medication history in the Snapshot View in Health Connect

By clicking the medications reviewed tab I acknowledge that I have reviewed any medications specific to my specialty only. Patient to continue follow up with the patient's PCP and other providers for ongoing medication reconciliation/review.

Ocular History:

- (-) eye surgery
- (-) eye injury

Immediate Family Ocular History:

- (-) Legal Blindness
- (-) Glaucoma
- (-) Macular degeneration

Patient is alert and oriented to person, place and time with normal mood and affect.

Cover Test @D sc: large intermittent alternating XT

Confrontations: FTFC OD and OS

EOMs: full with no restrictions OD and OS

Pupils: equal round and responsive to light with no relative afferent pupillary defect

02/18/2021 - Office Visit in OPTOMETRY (continued)

## Clinical Notes (continued)

## Base Exam

## Visual Acuity (Snellen - Linear)

	Right	Left
Dist sc	20/70 -2	20/60 -
Dist ph sc	20/30 +2	20/25 -2

## Tonometry (Non-contact air puff, 01:54 PM)

	Right	Left
Pressure	22.0	23.0

## Neuro/Psych

Oriented x3: Yes  
Mood/Affect: Normal

## Dilation

Both eyes: 0.5% Proparacaine, 1.0% Tropicamide, 2.5% Phenylephrine @ 1:44 PM

Edited by: Brewer, Kyle Robert (O.D.), O.D.

## Refraction Exam

## Visual Acuity (Snellen - Linear)

	Right	Left
Dist sc	20/70 -2	20/60 -
Dist ph sc	20/30 +2	20/25 -2

## Spectacle Current Rx (WRx)

	Sphere	Cylinder	Axis	Add
Right	-0.25	-0.75	123	+2.00
Left	+0.50	-1.00	70	+2.00

Type: PAL

## Manifest Refraction (Auto)

	Sphere	Cylinder	Axis	Dist VA	Add
Right	-1.75	-0.50	098		
Left	-0.25	-1.00	067		

Pupillary Distance: 61.0

## Manifest Refraction #2

	Sphere	Cylinder	Axis	Dist VA	Add
Right	-1.50	-0.75	105	40	+2.25
Left	-0.25	-0.75	068	25	+2.25

Pupillary Distance: 61.0

Dist VA Both: 30

## Keratometry (Automated)

	Axis	Axis
Right	9	99
Left	155	65

## Spectacle Final Rx

	Sphere	Cylinder	Axis	Add
Right	-1.50	-0.75	105	+2.25
Left	-0.25	-0.75	068	+2.25

02/18/2021 - Office Visit in OPTOMETRY (continued)

## Clinical Notes (continued)

Type: PAL  
Expiration Date: 2/19/2023

Edited by: Brewer, Kyle Robert (O.D.), O.D.

## Main Exam

## External Exam

	Right	Left
External	Normal	Normal

## Slit Lamp Exam

	Right	Left
Lids/Lashes	no lesions, normal configuration	no lesions, normal configuration
Conjunctiva/Sclera	clear	clear
Cornea	clear	clear
Anterior Chamber	no cell or flare, deep	no cell or flare, deep
Iris	round pupil, normal stroma	round pupil, normal stroma
Lens	2+ Cortical cataract, 2+ Nuclear sclerosis, 1+ Posterior subcapsular cataract	1+ Nuclear sclerosis, 2+ Cortical cataract

## Fundus Exam

	Right	Left
Vitreous	clear	clear
Disc	no pallor, margin distinct	no pallor, margin distinct
C/D Ratio	0.25	0.25
Macula	no RPE changes, no retinopathy	no RPE changes, no retinopathy
Vessels	normal caliber	normal caliber
Periphery	undilated-Posterior Pole-no pathology noted	undilated-Posterior Pole-no pathology noted

Edited by: Brewer, Kyle Robert (O.D.), O.D.

## Neuro/Psych

Oriented x3: Yes  
Mood/Affect: Normal

Edited by: Brewer, Kyle Robert (O.D.), O.D.

## Keratometry (Automated)

	Axis	Axis
Right	9	99
Left	155	65

Edited by: Brewer, Kyle Robert (O.D.), O.D.

02/18/2021 - Office Visit in OPTOMETRY (continued)

## Clinical Notes (continued)

Screening Optomap photos completed. - scattered hemes and blur from cataracts OU.

**Assessment:****Encounter Diagnoses**

Code	Name	Primary?
• E11.3293	DM 2 W BILAT MILD NONPROLIFERATIVE RETINOPATHY	Yes
• H25.013	BILAT AGE RELATED CORTICAL CATARACT	
• H25.13	BILAT AGE RELATED NUCLEAR CATARACT	
• H50.34	INTERMITTENT ALTERNATING EXOTROPIA	
• H52.11	RIGHT MYOPIA	
• H52.203	BILAT ASTIGMATISM	
• H52.4	PRESBYOPIA	
• Z13.5	SCREENING FOR DIABETIC RETINOPATHY	

Mild ocular hypertension OU with normal ONH appearance.

**Plan:**

Release Spectacle Rx per refraction (valid for 2 years).

Patient education about cataracts. Patient education to return to clinic if further ADL issues such as driving.

Advised patient to continue proper care with PCP/Endocrinologist to help control Type II Diabetes. Patient education on importance of good control of glucose levels to lower risk of irreversible vision loss from diabetic retinopathy. Return to clinic 4 months to monitor due to hemes within macula OU - see Optos on CareStream.

Results discussed with patient (and guardian, if patient is a minor).

After Visit Summary dispensed to patient.

**Next Exam:** Return in about 4 months (around 6/18/2021) for DFE and Optos, IOP check with iCare, and consider ordering OCTmacula. .

Patient to return to clinic sooner if needed.

**Electronically signed by:**

KYLE ROBERT BREWER OD

2/18/2021

3:55 PM

02/18/2021 - Office Visit in OPTOMETRY (continued)

## Clinical Notes (continued)

Electronically signed by Brewer, Kyle Robert (O.D.), O.D. at 2/18/2021 3:55 PM

## Procedures

## REFRACTION ASSESSMENT [1237792037] (Active)

Electronically signed by: **Brewer, Kyle Robert (O.D.), O.D. on 02/18/21 1353** Status: **Active**  
 Ordering user: Brewer, Kyle Robert (O.D.), O.D. 02/18/21 1353 Authorized by: Brewer, Kyle Robert (O.D.), O.D.  
 Ordering mode: Standard  
 Frequency: Routine 02/18/21 - Class: Back Office  
 Quantity: 1 Released by: Brewer, Kyle Robert (O.D.), O.D. 02/18/21 1353

Diagnoses  
 BILAT ASTIGMATISM [H52.203]  
 PRESBYOPIA [H52.4]  
 RIGHT MYOPIA [H52.11]

## Provider Details

Provider	NPI
Brewer, Kyle Robert (O.D.), O.D.	1811329824

## Questionnaire

Question	Answer
Result Release to patient?	Immediate

## Indications

BILAT ASTIGMATISM [H52.203 (ICD-10-CM)]  
 PRESBYOPIA [H52.4 (ICD-10-CM)]  
 RIGHT MYOPIA [H52.11 (ICD-10-CM)]

## Other Orders

## Eye Procedures IPROC

## FUNDUS PHOTOGRAPHY EYE [1237788478] (Final result)

Electronically signed by: **Preston, Jeanine M. (L.V.N.), L.V.N. on 02/18/21 1308** Status: **Completed**  
 Ordering user: Preston, Jeanine M. (L.V.N.), L.V.N. 02/18/21 1308 Authorized by: Brewer, Kyle Robert (O.D.), O.D.  
 Ordering mode: Standard  
 Cosigning events  
 Electronically cosigned by Brewer, Kyle Robert (O.D.), O.D. 02/18/21 1406 for Ordering  
 Frequency: Routine 02/18/21 - Class: Normal  
 Quantity: 1 Lab status: Final result

Diagnoses  
 SCREENING FOR DIABETIC RETINOPATHY [Z13.5]  
 DM 2 W BILAT MILD NONPROLIFERATIVE RETINOPATHY [E11.3293]

## Provider Details

Provider	NPI
Brewer, Kyle Robert (O.D.), O.D.	1811329824
Preston, Jeanine M. (L.V.N.), L.V.N.	—

## Questionnaire

Question	Answer
Result Release to patient?	Immediate

## Specimen Information

ID	Type	Source	Collected By
----	------	--------	--------------

**02/18/2021 - Office Visit in OPTOMETRY (continued)**

**Other Orders (continued)**

ECS2121237788 — — 02/18/21 1322  
478

**FUNDUS PHOTOGRAPHY EYE [1237788478]**

Resulted: 02/18/21 1407, Result status: Final result

Order status: Completed  
Filed by: Brewer, Kyle Robert (O.D.), O.D. 02/18/21 1407  
Collected by: 02/18/21 1322  
Narrative:  
Screening Optomap photos completed.

Resulted by: Brewer, Kyle Robert (O.D.), O.D.  
Performed: - 02/18/21 1407  
Resulting lab: SCAL CVIS INTERFACE

**FUNDUS PHOTOGRAPHY EYE [1237788478]**

Resulted: 02/18/21 1322, Result status: In process

Order status: Completed  
Filed by: Interface, Scal\_Results\_C 02/18/21 1322  
Collected by: 02/18/21 1322

Resulted by: Brewer, Kyle Robert (O.D.), O.D.  
Performed: - 02/18/21 1407  
Resulting lab: SCAL CVIS INTERFACE

**Indications**

SCREENING FOR DIABETIC RETINOPATHY [Z13.5 (ICD-10-CM)]  
DM 2 W BILAT MILD NONPROLIFERATIVE RETINOPATHY [E11.3293 (ICD-10-CM)]

**Signed**

Electronically signed by Brewer, Kyle Robert (O.D.), O.D. on 2/18/21 at 1407 PST

**Ophthalmology**

**Base Eye Exam**

**Visual Acuity (Snellen - Linear)**

	Right	Left
Dist sc	20/70 -2	20/60 -
Dist ph sc	20/30 +2	20/25 -2

**Tonometry (Non-contact air puff, 01:54 PM)**

	Right	Left
Pressure	22.0	23.0

**Neuro/Psych**

Oriented x3: Yes  
Mood/Affect: Normal

**Dilation**

Both eyes: 0.5% Proparacaine, 1.0% Tropicamide, 2.5% Phenylephrine @ 1:44 PM

**Additional Tests**

**Keratometry (Automated)**

	Right	Left
Axis	9	155
Axis	99	65

**Slit Lamp and Fundus Exam**

02/18/2021 - Office Visit in OPTOMETRY (continued)

## Ophthalmology (continued)

## External Exam

	Right	Left
External	Normal	Normal

## Slit Lamp Exam

	Right	Left
Lids/Lashes	no lesions, normal configuration	no lesions, normal configuration
Conjunctiva/Sclera	clear	clear
Cornea	clear	clear
Anterior Chamber	no cell or flare, deep	no cell or flare, deep
Iris	round pupil, normal stroma	round pupil, normal stroma
Lens	2+ Cortical cataract, 2+ Nuclear sclerosis, 1+ Posterior subcapsular cataract	1+ Nuclear sclerosis, 2+ Cortical cataract
Vitreous	clear	clear

## Fundus Exam

	Right	Left
Disc	no pallor, margin distinct	no pallor, margin distinct
C/D Ratio	0.25	0.25
Macula	no RPE changes, no retinopathy	no RPE changes, no retinopathy
Vessels	normal caliber	normal caliber
Periphery	undilated-Posterior Pole-no pathology noted	undilated-Posterior Pole-no pathology noted

## Refraction

## Wearing Rx

	Right	Left
Sphere	-0.25	+0.50
Cylinder	-0.75	-1.00
Axis	123	70
Add	+2.00	+2.00
Type: PAL		

## Manifest Refraction (Auto)

	Right	Left
Sphere	-1.75	-0.25
Cylinder	-0.50	-1.00
Axis	098	067
Pupillary Distance: 61.0		

## Manifest Refraction #2

	Right	Left
Sphere	-1.50	-0.25
Cylinder	-0.75	-0.75
Axis	105	068
Dist VA	40	25
Add	+2.25	+2.25
Pupillary Distance: 61.0		
Dist VA Both: 30		

## Final Rx

	Right	Left
Sphere	-1.50	-0.25
Cylinder	-0.75	-0.75
Axis	105	068



02/18/2021 - Office Visit in OPTOMETRY (continued)

## Ophthalmology (continued)

Add

+2.25

+2.25

Type: PAL

Expiration Date: 2/19/2023

## Patient Instructions

## Recommendations for Healthy Eyes:

For healthy eyes it is recommend to eat a diet rich in the pigment lutein which is found in dark leafy green vegetables such as kale, spinach, and collard greens. Zeaxanthin is also helpful for eye health and found in foods such as red and orange bell peppers. Omega 3 fatty acids may help with ocular vascular health. Examples of foods high in omega 3 include certain fish like salmon, olive oil and canola oil, walnuts, and flax seeds. Wearing ocular UV sun protection in the form of sunglasses and hats is also recommended when outdoors. In addition, exercising regularly can help lower your risk of certain eye diseases. If you have high blood pressure, high cholesterol, or diabetes it is very importance to work with your doctors to control these conditions to keep your eyes healthy.

## Patient Education

## Your Kaiser Permanente Care Instructions

## Cataracts: Care Instructions

## Your Care Instructions

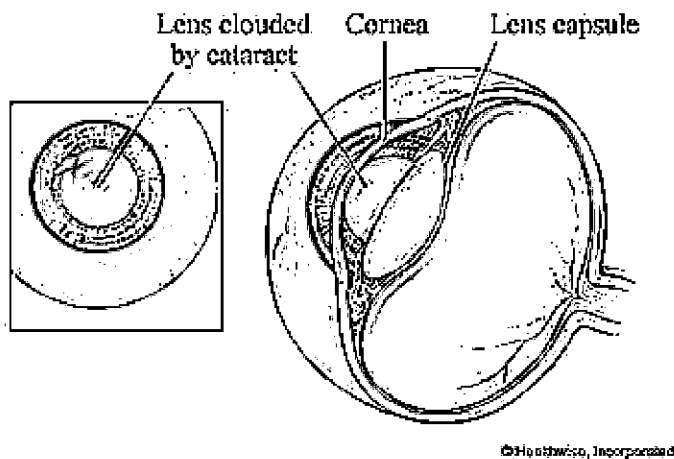

©Houthwaite, Incorporated

A cataract is a clouding of the lens of the eye. The lens focuses light on the retina at the back of the eye. Cataracts block some of the light and make it harder for you to see clearly. Cataracts often develop when you get older.

Most cataracts grow slowly. At first, you may just need stronger glasses to help you see better. Later, if the cataracts grow and begin to seriously impair your vision, you can have surgery to remove them.

**Follow-up care is a key part of your treatment and safety. Be sure to make and go to all appointments,**

02/18/2021 - Office Visit in OPTOMETRY (continued)

## Patient Instructions (continued)

and call your doctor if you are having problems. It's also a good idea to know your test results and keep a list of the medicines you take.

**How can you care for yourself at home?**

- Move room lights and use window shades to avoid glare.
- Use more lighting or higher-watt bulbs.
- Use a magnifying glass for reading. Look for large-print books and other reading material to make reading more enjoyable.
- Have your eyes checked regularly, and update your glasses when needed.
- Wear sunglasses to block out harmful sunlight. Buy sunglasses that screen out ultraviolet A and B (UVA and UVB) rays.
- Do not smoke. Smoking can make cataracts worse. If you need help quitting, talk to your doctor about stop-smoking programs and medicines. These can increase your chances of quitting for good.

**When should you call for help?**

Watch closely for changes in your health, and be sure to contact your doctor if:

- Your vision is getting worse.
- You have increasing trouble doing everyday tasks, like driving or reading the newspaper, because of your eyesight.

**Where can you learn more?**

Go to <http://kp.org/health>

Enter **P916** in the search box to learn more about "**Cataracts: Care Instructions.**"

Current as of: May 5, 2019

Content Version: 12.2

© 2006-2019 Healthwise, Incorporated. Care instructions adapted under license by your healthcare professional. If you have questions about a medical condition or this instruction, always ask your healthcare professional. Healthwise, Incorporated disclaims any warranty or liability for your use of this information.

Today your eyes were dilated with medicated eye drops in order to better examine the inside health of your eyes. It may take on average 5-6 hours for the dilated pupils (black part of central eye) to go back to normal size. During this time you might see more halos and glare, be more light sensitive, and have some mildly blurred vision in the distance. If you are not nearsighted, you may also have more trouble seeing things up close for the first few hours (If you are under the age of 60 this will be much more noticeable). You should not experience any significant pain other than light sensitivity. If you experience cloudy vision or eye pain symptoms in either eye or any nausea or severe headache, please call to return right away. It is OK to drive but you should be very cautious, careful, and practice defensive driving. Please have someone else drive you if you feel uncomfortable driving with your current vision.

## AFTER VISIT SUMMARY

Sherry Chowdhuary MRN: 000007877387



2/18/2021 1:20 PM OPTOMETRY

## Instructions from KYLE ROBERT BREWER OD, O.D.

Your personalized instructions can be found at the end of this document.

Read the attached information  
Additional instructions from KYLE ROBERT BREWER OD, O.D.Return in about 4 months  
(around 6/18/2021) for DFE and Optos, IOP check with iCare,  
and consider ordering OCTmacula. .

## What's Next

MAR 2 2021 Physical Exam with JOSE L  
MAGANA MD, M.D.  
Tuesday March 2 11:20 AMFAMILY MEDICINE  
9550 ESCONDIDO AVE  
HESPERIA CA  
92345-9120  
833-574-2273

## Today's Visit

You saw KYLE ROBERT BREWER OD, O.D.  
on Thursday February 18, 2021. The  
following issues were addressed:

- DM 2 W BILAT MILD NONPROLIFERATIVE DIABETIC RETINOPATHY
- AGE RELATED BILATERAL CORTICAL CATARACT
- BILATERAL AGE RELATED NUCLEAR CATARACT
- ALTERNATING EXOTROPIA, INTERMITTENT
- RIGHT MYOPIA (EYE CONDITION)
- ASTIGMATISM, BOTH EYES
- PRESBYOPIA (AGE RELATED VISION DIFFICULTY)
- SCREENING FOR DIABETIC RETINOPATHY

## Medications

## New Orders

Normal Orders This Visit

FUNDUS PHOTOGRAPHY EYE [92250 CPT(R)]  
REFRACTION ASSESSMENT [92015 CPT(R)]

## Common Medication Direction Abbreviations

PO = Orally, QD = Once/day, BID = Twice/day, TID = 3x/day, QID = 4x/day, PRN = as needed

QHS = Every night at bedtime, AC = Before meals, PC = After meals, c = With, s = Without

Sherry Chowdhuary (MRN: 000007877387) • Printed at 2/18/21 2:47 PM

Page 1 of 6 Epic

This is confidential information. Do not throw away in a Kaiser Permanente trash can.

02/18/2021 - Office Visit in OPTOMETRY (continued)

Allergies as of 2/18/2021

Reviewed by Li, Annie Wai-Chee (P.A.), P.A. on 5/7/2020

	Severity	Noted	Reaction Type	Reactions
Lisinopril Cough	Not Specified	12/08/2008		Other

**02/18/2021 - Office Visit in OPTOMETRY (continued)**

Instructions from KYLE ROBERT BREWER OD, O.D.

**Recommendations for Healthy Eyes:**

For healthy eyes it is recommend to eat a diet rich in the pigment lutein which is found in dark leafy green vegetables such as kale, spinach, and collard greens. Zeaxanthin is also helpful for eye health and found in foods such as red and orange bell peppers. Omega 3 fatty acids may help with ocular vascular health. Examples of foods high in omega 3 include certain fish like salmon, olive oil and canola oil, walnuts, and flax seeds. Wearing ocular UV sun protection in the form of sunglasses and hats is also recommended when outdoors. In addition, exercising regularly can help lower your risk of certain eye diseases. If you have high blood pressure, high cholesterol, or diabetes it is very importance to work with your doctors to control these conditions to keep your eyes healthy.

Today your eyes were dilated with medicated eye drops in order to better examine the inside health of your eyes. It may take on average 5-6 hours for the dilated pupils (black part of central eye) to go back to normal size. During this time you might see more halos and glare, be more light sensitive, and have some mildly blurred vision in the distance. If you are not nearsighted, you may also have more trouble seeing things up close for the first few hours (if you are under the age of 60 this will be much more noticeable). You should not experience any significant pain other than light sensitivity. If you experience cloudy vision or eye pain symptoms in either eye or any nausea or severe headache, please call to return right away. It is OK to drive but you should be very cautious, careful, and practice defensive driving. Please have someone else drive you if you feel uncomfortable driving with your current vision.

02/18/2021 - Office Visit in OPTOMETRY (continued)

 Attached Information

Additional instructions from KYLE ROBERT BREWER OD, O.D.

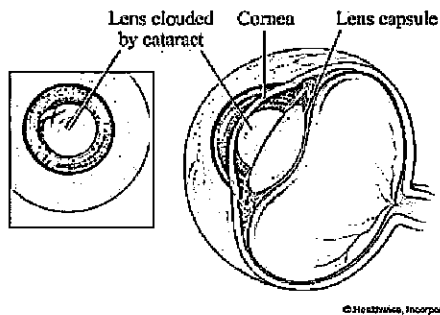
**Your Kaiser Permanente Care Instructions****Cataracts: Care Instructions****Your Care Instructions**

A cataract is a clouding of the lens of the eye. The lens focuses light on the retina at the back of the eye. Cataracts block some of the light and make it harder for you to see clearly. Cataracts often develop when you get older.

Most cataracts grow slowly. At first, you may just need stronger glasses to help you see better. Later, if the cataracts grow and begin to seriously impair your vision, you can have surgery to remove them.

**Follow-up care is a key part of your treatment and safety.** Be sure to make and go to all appointments, and call your doctor if you are having problems. It's also a good idea to know your test results and keep a list of the medicines you take.

**How can you care for yourself at home?**

- Move room lights and use window shades to avoid glare.
- Use more lighting or higher-watt bulbs.
- Use a magnifying glass for reading. Look for large-print books and other reading material to make reading more enjoyable.
- Have your eyes checked regularly, and update your glasses when needed.
- Wear sunglasses to block out harmful sunlight. Buy sunglasses that screen out ultraviolet A and B (UVA and UVB) rays.
- Do not smoke. Smoking can make cataracts worse. If you need help quitting, talk to your doctor about stop-smoking programs and medicines. These can increase your chances of quitting for good.

**When should you call for help?**

Watch closely for changes in your health, and be sure to contact your doctor if:

- Your vision is getting worse.

**02/18/2021 - Office Visit in OPTOMETRY (continued)**

- You have increasing trouble doing everyday tasks, like driving or reading the newspaper, because of your eyesight.

**Where can you learn more?**

Go to <http://kp.org/health>

Enter **P916** in the search box to learn more about "**Cataracts: Care Instructions.**"

Current as of: May 5, 2019

Content Version: 12.2

© 2006-2019 Healthwise, Incorporated. Care instructions adapted under license by your healthcare professional. If you have questions about a medical condition or this instruction, always ask your healthcare professional. Healthwise, Incorporated disclaims any warranty or liability for your use of this information.

## General Information

**SKIP THE TRIP. Have our pharmacy come to you!**

New and refill prescriptions mailed to your home.

**When using the mail order option for obtaining prescriptions:**

- **You must be able to wait 7 days** before starting a new, mail-order prescription. Medications needed before 7 days should be filled at the pharmacy. Ask the pharmacist if you have questions.
- You will need to have a **credit card** on file to use the mail-order option, unless you have dual medical coverage or have MediCal health benefits. You may bring a credit card to the pharmacy to be placed on file or enter while ordering on line.
- For most medications that are meant to be refilled every 30 days, filling the prescription by mail **you can obtain a 3-month supply** for just 2 months of copay!

**4 ways to receive prescriptions by mail:**

- If **checking-in at the Pharmacy**, ask for the mail order option to avoid waiting for the prescriptions to be filled. This is available only for medications not needed within the next 7 days.
- **Go to [kp.org/Rxrefill](http://kp.org/Rxrefill)**. After signing into kp.org, you will be brought to the Pharmacy Center.
- Use the **Kaiser Permanente app** for your mobile device. Find and download the app by searching for Kaiser Permanente on the Apple Store or the Google App Store.
- **Call (866) 206-2983** and be sure to have your medical record number and the prescription number located on the medication label ready when you call.

**You must be registered on KP.ORG to order prescriptions online or through the KP app.**

02/18/2021 - Office Visit in OPTOMETRY (continued)

**Not registered yet? Go to KP.ORG/REGISTERNOW to get started.****For questions, call member services at**800-464-4000 or TTY 711  
800-788-0616 (Spanish)  
800-757-7585 (Chinese dialects)**Hours**Open 7 days a week  
24 hours a day  
Closed holidays**Medicare members**

800-443-0815 or TTY 711

**Hours**Open 7 days a week  
from 8 a.m. to 8 p.m.**Protect yourself from the flu. Get vaccinated.**

The flu is a serious, contagious illness caused by influenza viruses. Anyone can get the flu. It can cause mild to severe illness. The best way to prevent the flu is by getting a flu shot each year. The CDC and Kaiser Permanente recommend everyone 6 months and older get a flu shot every year.

Flu shot clinics open in September. No appointment is necessary.

Flu shots are available at no charge to members at Kaiser Permanente medical facilities.

For information about hours, times, and locations, please visit [kp.org/flu](http://kp.org/flu) or call 1-866-70-NOFLU (1-866-706-6358).

Adults should participate in at least 30 minutes, and children at least 60 minutes, of moderate exercise (such as brisk walking) for five or more days each week, unless instructed otherwise by your provider. For more information on the health benefits of walking please refer to <http://www.everybodywalk.org>. THRIVE!

Register at [www.kp.org](http://www.kp.org) to email your physician, renew prescriptions, request appointments, learn more about your personal health, or obtain tips for healthy living!

Save money and time! Get your refills for home delivery at [www.kp.org/refill](http://www.kp.org/refill)

Sherry Chowdhuary (MRN: 000007877387) • Printed at 2/18/21 2:47 PM

Page 6 of 6 Epic

This is confidential information. Do not throw away in a Kaiser Permanente trash can.

**END OF ENCOUNTER**

03/02/2021 - Office Visit in FAMILY MEDICINE

**Visit Information****Provider Information**



03/02/2021 - Office Visit in FAMILY MEDICINE (continued)

## Visit Information (continued)

Encounter Provider	Authorizing Provider
Magana, Jose L (M.D.), M.D.	Magana, Jose L (M.D.), M.D.

## Department

Name	Address	Phone
FAMILY MEDICINE	9550 ESCONDIDO AVE Hesperia CA 92345-9120	833-574-2273

## Level of Service

Level of Service	Modifiers
WELL CARE EST 40 TO 64 YRS	SIGNIF SPRTLY EM SVC, SAME DAY

Log History
LOS History

## Reason for Visit

## Chief Complaint

- PHYSICAL EXAM, ANNUAL

## Visit Diagnoses

- SCREENING FOR DIABETIC FOOT DISEASE, CATEGORY 0 - NORMAL DIABETIC FOOT [Z13.89]
- BACK PAIN [M54.9]
- LEFT LEG PAIN [M79.605]
- ROUTINE ADULT HEALTH CHECK UP EXAM [Z00.00]

## Vitals

Vital Signs					Most recent update: 3/2/2021 11:06 AM
BP	Pulse	Temp	Resp	Ht	
131/65	77	97.9 °F (36.6 °C) (Temporal)	17	5' 1" (1.549 m)	
Wt	SpO2	BMI			
199 lb (90.3 kg)	97%	37.60 kg/m <sup>2</sup>			

## Clinical Notes

## Nursing Note

## Augsburger, Norma at 3/2/2021 1108

Author: Augsburger, Norma  
Filed: 3/2/2021 11:09 AM  
Status: Signed

Service: —  
Encounter Date: 3/2/2021  
Editor: Augsburger, Norma (CLINIC ASSISTANT)

Author Type: CLINIC ASSISTANT  
Creation Time: 3/2/2021 11:08 AM

Sherry Chowdhury is a 57 year old female

## Chief Complaint

Patient presents with

- PHYSICAL EXAM, ANNUAL

BP 131/65 | Pulse 77 | Temp 97.9 °F (36.6 °C) (Temporal) | Resp 17 | Ht 5' 1" (1.549 m) | Wt 199 lb (90.3 kg) | SpO2 97% | BMI 37.60 kg/m<sup>2</sup>

03/02/2021 - Office Visit in FAMILY MEDICINE (continued)

## Clinical Notes (continued)

## Social History

Tobacco Use	
Smoking Status	Never Smoker
Smokeless Tobacco	Never Used

Proactive Office Encounter Actions: Diabetic Member: Member prepared for annual monofilament exam and order staged

Alcohol screening performed. Patient response is "never."

Medications reviewed with patient.

## NORMA AUGSBURGER

Electronically signed by Augsburger, Norma at 3/2/2021 11:09 AM

## Progress Notes

Magana, Jose L (M.D.), M.D. at 3/2/2021 1324

Author: Magana, Jose L (M.D.), M.D.  
Filed: 3/2/2021 1:28 PM  
Status: Signed

Service: —  
Encounter Date: 3/2/2021  
Editor: Magana, Jose L (M.D.), M.D. (Physician)

Author Type: Physician  
Creation Time: 3/2/2021 1:24 PM

## Chief Complaint

Patient presents with

- PHYSICAL EXAM, ANNUAL

Patient is a 57 year old female who presents today for above

## Physical

Chronic back and leg pain, (left side), no recent trauma/injury, no fevers, no loss bb control, no saddle anesthesia. Tylenol not helping with pain, patient hx bariatric surgery, cannot take nsaid

Foot exam due

No additional issues brought up.

## Nursing Notes:

Augsburger, Norma 3/2/2021 11:09 AM Signed  
Sherry Chowdhuary is a 57 year old female

## Chief Complaint

Patient presents with

- PHYSICAL EXAM, ANNUAL

03/02/2021 - Office Visit in FAMILY MEDICINE (continued)

## Clinical Notes (continued)

BP 131/65 | Pulse 77 | Temp 97.9 °F (36.6 °C) (Temporal) | Resp 17 | Ht 5' 1" (1.549 m) | Wt 199 lb (90.3 kg) | SpO2 97% | BMI 37.60 kg/m<sup>2</sup>

## Social History

Tobacco Use	
Smoking Status	Never Smoker
Smokeless Tobacco	Never Used

Proactive Office Encounter Actions: Diabetic Member: Member prepared for annual monofilament exam and order staged

Alcohol screening performed. Patient response is "never."

Medications reviewed with patient.

## NORMA AUGSBURGER

## Patient Active Problem List:

HYPERLIPIDEMIA  
 ESSENTIAL HYPERTENSION  
 ABNL PAP SMEAR, POSITIVE DNA TEST FOR HPV IN LOW RISK PATIENT.  
 IRON DEFICIENCY ANEMIA  
 CHRONIC LOW BACK PAIN > 3 MONTHS  
 MAJOR DEPRESSIVE DISORDER, SINGLE EPISODE, MODERATE  
 OCCUPATIONAL PROBLEM..  
 DECLINES VACCINATION  
 LOCALIZED SWELLING ON SKIN  
 HX OF BARIATRIC SURGERY  
 HX OF CHOLECYSTECTOMY  
 CASE / CARE MGMT, POSTOP BARIATRIC PROGRAM  
 DM 2  
 IRON DEFICIENCY WO ANEMIA  
 OBESITY, BMI 35-39.9, ADULT

## Outpatient Medications Marked as Taking for the 3/2/21 encounter (Office Visit) with Magana, Jose L (M.D.), M.D.

Medication	Sig
• traMADoL (ULTRAM) 50 mg Oral Tab	Take one-half tablets by mouth every 12 hours as needed for pain . Do not exceed 4 tablets in 24 hours

## Social History

Tobacco Use	
Smoking Status	Never Smoker
Smokeless Tobacco	Never Used

---

**03/02/2021 - Office Visit in FAMILY MEDICINE (continued)**

---

**Clinical Notes (continued)**

---

BP 131/65 | Pulse 77 | Temp 97.9 °F (36.6 °C) (Temporal) | Resp 17 | Ht 5' 1" (1.549 m) | Wt 199 lb (90.3 kg) | SpO2 97% | BMI 37.60 kg/m<sup>2</sup>

**Physical Exam**

Constitutional: She is oriented to person, place, and time and well-developed, well-nourished, and in no distress.

**HENT:**

Head: Normocephalic and atraumatic.

Cardiovascular: Normal rate and regular rhythm.

Pulmonary/Chest: Effort normal and breath sounds normal.

Abdominal: Soft. Bowel sounds are normal. She exhibits no distension. There is no abdominal tenderness. There is no rebound.

**Musculoskeletal:**

Comments: **Low back ttp, left post leg ttp, + slr same side**

Neurological: She is alert and oriented to person, place, and time.

**Assessment and Plan:**

**SCREENING FOR DIABETIC FOOT DISEASE, CATEGORY 0 - NORMAL DIABETIC FOOT**

Plan: DIABETIC FOOT EXAM

**BACK PAIN**

Plan: traMADoL (ULTRAM) 50 mg Oral Tab

PAIN MGMT, OPIOID SCREEN (BUP, FEN, HDC, 6-MAM, MTD, OPI, OXYCOD, TRA),

**AUTOMATED ANALYZER**

DRUG SCREEN (AMP, BZD, COC, MDMA, OPI, OXYCOD, PCP, THC), AUTOMATED ANALYZER

ETHYL GLUCURONIDE SCREEN, URINE, AUTOMATED ANALYZER

**LEFT LEG PAIN**

Radiculopathy vs isolated leg issue, avised tylenol and pain med, f/u if not better consider adding phys therapy

Plan: traMADoL (ULTRAM) 50 mg Oral Tab

PAIN MGMT, OPIOID SCREEN (BUP, FEN, HDC, 6-MAM, MTD, OPI, OXYCOD, TRA),

**AUTOMATED ANALYZER**

DRUG SCREEN (AMP, BZD, COC, MDMA, OPI, OXYCOD, PCP, THC), AUTOMATED ANALYZER

ETHYL GLUCURONIDE SCREEN, URINE, AUTOMATED ANALYZER

**ROUTINE ADULT HEALTH CHECK UP EXAM**

Plan: CBC NO DIFFERENTIAL

CREATININE

ELECTROLYTE PANEL (NA, K, CL, CO2)

LIPID PANEL

ALT

TSH

VITAMIN D, 25-HYDROXY

HEMOGLOBIN A1C, DIABETIC MONITORING

**03/02/2021 - Office Visit in FAMILY MEDICINE (continued)****Clinical Notes (continued)**

Pt advised to return if worse or not doing better. Pt was warned to go the emergency department for any severe or unexpected symptoms as well as any drastic changes in condition. After visit summary was given to the patient and all orders were again explained at checkout. All patient questions were answered and patient verbalized an understanding of the plan.

Jose L. Magana, MD  
Family Medicine  
3/2/2021 1:24 PM

Electronically signed by Magana, Jose L (M.D.), M.D. at 3/2/2021 1:28 PM

## 03/02/2021 - Office Visit in FAMILY MEDICINE (continued)

## Labs

## CBC NO DIFFERENTIAL [1243095435] (Final result)

Electronically signed by: Magana, Jose L (M.D.), M.D. on 03/02/21 1127

Status: Completed

This order may be acted on in another encounter.

Ordering user: Magana, Jose L (M.D.), M.D. 03/02/21 1127

Authorized by: Magana, Jose L (M.D.), M.D.

Ordering mode: Standard

Frequency: Routine 03/02/21 -

Class: Normal

Quantity: 1

Lab status: Final result

Diagnoses

ROUTINE ADULT HEALTH CHECK UP EXAM [Z00.00]

## Provider Details

Provider	NPI
Magana, Jose L (M.D.), M.D.	1821335118

## Questionnaire

Question	Answer
Result Release to patient?	Immediate

## Specimen Information

ID	Type	Source	Collected By
C0000220210830 51676	—	BLOOD	P315031 03/24/21 1326

## CBC NO DIFFERENTIAL [1243095435] (Abnormal)

Resulted: 03/25/21 0352, Result status: Final result

Order status: Completed

Filed by: Interface, Scal Lab\_Cerner 03/25/21 0352

Collected by: P315031 03/24/21 1326

Resulting lab: SCPMG REGIONAL REFERENCE

LABORATORIES, CLINICAL PATHOLOGY - CHINO HILLS

Narrative:

RMS ACCN: 696043019

Acknowledged by: Magana, Jose L (M.D.), M.D. on 03/29/21 1243

## Components

Component	Value	Reference Range	Flag	Lab
WBC'S AUTO	10.1	4.0 - 11.0 x1000/mcL	—	SCPMG
RBC, AUTO	5.47	4.20 - 5.40 Mill/mcL	H ^	SCPMG
HGB	13.5	12.0 - 16.0 g/dL	—	SCPMG
HCT, AUTO	43.3	37.0 - 47.0 %	—	SCPMG
MCV	79.2	81.0 - 99.0 fL	L v	SCPMG
MCH	24.7	27.0 - 35.0 pg/cell	L v	SCPMG
MCHC	31.2	32.0 - 37.0 g/dL	L v	SCPMG
RDW, BLOOD	15.6	11.5 - 14.5 %	H ^	SCPMG
PLATELETS, AUTOMATED COUNT	346	130 - 400 x1000/mcL	—	SCPMG

## Recipients

Magana, Jose L (M.D.), M.D.

Added By?	Delivery Method	Outcome	Message ID	Address Source
Scheme	In Basket	Result sent	553811410	Primary Address

## Testing Performed By

Lab - Abbreviation	Name	Director	Address	Valid Date Range
1753 - SCPMG	SCPMG REGIONAL	Steven McLaren,	13000 Peyton Drive	03/28/19 2201 - Present

## 03/02/2021 - Office Visit in FAMILY MEDICINE (continued)

## Labs (continued)

REFERENCE DO Chino Hills CA 91709  
LABORATORIES,  
CLINICAL  
PATHOLOGY -  
CHINO HILLS

## CBC NO DIFFERENTIAL [1243095435]

Resulted: 03/25/21 0314, Result status: In process

Order status: Completed

Filed by: Interface, Scal\_Lab 03/25/21 0314

Collected by: P315031 03/24/21 1326

Narrative:

RMS ACCN: 696043019

## Reviewed by

Magana, Jose L (M.D.), M.D. on 03/29/21 1243

Magana, Jose L (M.D.), M.D. on 03/29/21 1243

## Indications

ROUTINE ADULT HEALTH CHECK UP EXAM [Z00.00 (ICD-10-CM)]

## All Reviewers List

Magana, Jose L (M.D.), M.D. on 3/29/2021 12:43

Magana, Jose L (M.D.), M.D. on 3/29/2021 12:43

## CREATININE [1243095438] (Final result)

Electronically signed by: Magana, Jose L (M.D.), M.D. on 03/02/21 1127

Status: Completed

This order may be acted on in another encounter.

Ordering user: Magana, Jose L (M.D.), M.D. 03/02/21 1127

Authorized by: Magana, Jose L (M.D.), M.D.

Ordering mode: Standard

Frequency: Routine 03/02/21 -

Class: Normal

Quantity: 1

Lab status: Final result

Diagnoses

ROUTINE ADULT HEALTH CHECK UP EXAM [Z00.00]

## Provider Details

Provider	NPI
Magana, Jose L (M.D.), M.D.	1821335118

## Questionnaire

Question	Answer
Result Release to patient?	Immediate

## Specimen Information

ID	Type	Source	Collected By
C0000220210830 51676	—	BLOOD	P315031 03/24/21 1326

## CREATININE [1243095438]

Resulted: 03/25/21 0325, Result status: Final result

Order status: Completed

Filed by: Interface, Scal\_Lab\_Cerner 03/25/21 0326

Collected by: P315031 03/24/21 1326

Resulting lab: SCPMG REGIONAL REFERENCE  
LABORATORIES, CLINICAL PATHOLOGY - CHINO HILLS

Narrative:

RMS ACCN: 696043018

Acknowledged by: Magana, Jose L (M.D.), M.D. on 03/29/21 1243

## Components

Component	Value	Reference Range	Flag	Lab
CREATININE	0.84	<=1.10 mg/dL	—	SCPMG

**03/02/2021 - Office Visit in FAMILY MEDICINE (continued)**

**Labs (continued)**

GLOMERULAR FILTRATION RATE 89 >=60 mL/min/BSA — SCPMG

Comment:  
GFR estimate is invalid if on dialysis or if acute kidney injury. For newly identified GFR decline, evaluate for reversible causes and order Kidney Profile (includes GFR and ACR). Go to Aura 5-year Renal Failure for CKD risk assessment and guidance.

CKD Categorization by GFR & ACR (urine Albumin/Creatinine Ratio = microalbumin/creatinine)

GFR >3 months	ACR <30(A1)	ACR 30-<300(A2)	ACR 300+(A3)
>=90		CKD1 A2 or *	CKD1 A3
60-<90		CKD2 A2 or *	CKD2 A3
30-<59	CKD3 A1 or *	CKD3 A2	CKD3 A3
15-<30	CKD4 A1	CKD4 A2	CKD4 A3
<15	CKD5 A1	CKD5 A2	CKD5 A3

\*may label 'abnormal kidney function' or 'proteinuria' as appropriate

RACE Black — — SCPMG

**Recipients**

Magana, Jose L (M.D.), M.D.

Added By?	Delivery Method	Outcome	Message ID	Address Source
Scheme	In Basket	Result sent	553811410	Primary Address

**Testing Performed By**

Lab - Abbreviation	Name	Director	Address	Valid Date Range
1753 - SCPMG	SCPMG REGIONAL REFERENCE LABORATORIES, CLINICAL PATHOLOGY - CHINO HILLS	Steven McLaren, DO	13000 Peyton Drive Chino Hills CA 91709	03/28/19 2201 - Present

Resulted: 03/25/21 0325, Result status: Preliminary result

**CREATININE [1243095438]**

Order status: Completed  
Collected by: P315031 03/24/21 1326

Filed by: Interface, Scal\_Lab\_Cerner 03/25/21 0326  
Resulting lab: SCPMG REGIONAL REFERENCE LABORATORIES, CLINICAL PATHOLOGY - CHINO HILLS

Narrative:  
RMS ACCN: 696043018

**Components**

Component	Value	Reference Range	Flag	Lab
CREATININE	0.84	<=1.10 mg/dL	—	SCPMG
RACE	Black	—	—	SCPMG

**Reviewed by**

Magana, Jose L (M.D.), M.D. on 03/29/21 1243  
Magana, Jose L (M.D.), M.D. on 03/29/21 1243

**Recipients**



## 03/02/2021 - Office Visit in FAMILY MEDICINE (continued)

## Labs (continued)

Magana, Jose L (M.D.), M.D.

Added By?	Delivery Method	Outcome	Message ID	Address Source
Scheme	In Basket	Result sent	553811410	Primary Address

## Testing Performed By

Lab - Abbreviation	Name	Director	Address	Valid Date Range
1753 - SCPMG	SCPMG REGIONAL REFERENCE LABORATORIES, CLINICAL PATHOLOGY - CHINO HILLS	Steven McLaren, DO	13000 Peyton Drive Chino Hills CA 91709	03/28/19 2201 - Present

Resulted: 03/25/21 0325, Result status: Preliminary result

## CREATININE [1243095438]

Order status: Completed  
Collected by: P315031 03/24/21 1326Filed by: Interface, Scal\_Lab\_Cerner 03/25/21 0325  
Resulting lab: SCPMG REGIONAL REFERENCE LABORATORIES, CLINICAL PATHOLOGY - CHINO HILLSNarrative:  
RMS ACCN: 696043018

## Components

Component	Value	Reference Range	Flag	Lab
CREATININE	0.84	<=1.10 mg/dL	—	SCPMG

## Reviewed by

Magana, Jose L (M.D.), M.D. on 03/29/21 1243  
Magana, Jose L (M.D.), M.D. on 03/29/21 1243

## Recipients

Magana, Jose L (M.D.), M.D.

Added By?	Delivery Method	Outcome	Message ID	Address Source
Scheme	In Basket	Result sent	553811410	Primary Address

## Testing Performed By

Lab - Abbreviation	Name	Director	Address	Valid Date Range
1753 - SCPMG	SCPMG REGIONAL REFERENCE LABORATORIES, CLINICAL PATHOLOGY - CHINO HILLS	Steven McLaren, DO	13000 Peyton Drive Chino Hills CA 91709	03/28/19 2201 - Present

## CREATININE [1243095438]

Resulted: 03/25/21 0255, Result status: In process

Order status: Completed  
Collected by: P315031 03/24/21 1326

Filed by: Interface, Scal\_Lab 03/25/21 0255

Narrative:  
RMS ACCN: 696043018

## Reviewed by

## 03/02/2021 - Office Visit in FAMILY MEDICINE (continued)

## Labs (continued)

Magana, Jose L (M.D.), M.D. on 03/29/21 1243  
Magana, Jose L (M.D.), M.D. on 03/29/21 1243

## Indications

ROUTINE ADULT HEALTH CHECK UP EXAM [Z00.00 (ICD-10-CM)]

## All Reviewers List

Magana, Jose L (M.D.), M.D. on 3/29/2021 12:43  
Magana, Jose L (M.D.), M.D. on 3/29/2021 12:43

## ELECTROLYTE PANEL (NA, K, CL, CO2) [1243095439] (Final result)

Electronically signed by: Magana, Jose L (M.D.), M.D. on 03/02/21 1127 Status: Completed

This order may be acted on in another encounter.

Ordering user: Magana, Jose L (M.D.), M.D. 03/02/21 1127

Authorized by: Magana, Jose L (M.D.), M.D.

Ordering mode: Standard

Frequency: Routine 03/02/21 -

Class: Normal

Quantity: 1

Lab status: Final result

Diagnoses

ROUTINE ADULT HEALTH CHECK UP EXAM [Z00.00]

## Provider Details

Provider	NPI
Magana, Jose L (M.D.), M.D.	1821335118

## Questionnaire

Question	Answer
Result Release to patient?	Immediate

## Specimen Information

ID	Type	Source	Collected By
C0000220210830 51676	—	BLOOD	P315031 03/24/21 1326

## ELECTROLYTE PANEL (NA, K, CL, CO2) [1243095439]

Resulted: 03/25/21 0325, Result status: Final result

Order status: Completed

Filed by: Interface, Scal\_Lab\_Cerner 03/25/21 0326

Collected by: P315031 03/24/21 1326

Resulting lab: SCPMG REGIONAL REFERENCE

LABORATORIES, CLINICAL PATHOLOGY - CHINO HILLS

Narrative:

RMS ACCN: 696043018

Acknowledged by: Magana, Jose L (M.D.), M.D. on 03/29/21 1243

## Components

Component	Value	Reference Range	Flag	Lab
SODIUM	140	135 - 145 mEq/L	—	SCPMG
POTASSIUM	3.9	3.5 - 5.0 mEq/L	—	SCPMG
CHLORIDE	105	101 - 111 mEq/L	—	SCPMG
CO2	24	21 - 31 mEq/L	—	SCPMG

## Recipients

Magana, Jose L (M.D.), M.D.

Added By?	Delivery Method	Outcome	Message ID	Address Source
Scheme	In Basket	Result sent	553811410	Primary Address

## 03/02/2021 - Office Visit in FAMILY MEDICINE (continued)

## Labs (continued)

## Testing Performed By

Lab - Abbreviation	Name	Director	Address	Valid Date Range
1753 - SCPMG	SCPMG REGIONAL REFERENCE LABORATORIES, CLINICAL PATHOLOGY - CHINO HILLS	Steven McLaren, DO	13000 Peyton Drive Chino Hills CA 91709	03/28/19 2201 - Present

## ELECTROLYTE PANEL (NA, K, CL, CO2) [1243095439]

Resulted: 03/25/21 0325, Result status: Final result

Order status: Completed

Collected by: P315031 03/24/21 1326

Filed by: Interface, Scal\_Lab\_Cerner 03/25/21 0325

Resulting lab: SCPMG REGIONAL REFERENCE LABORATORIES, CLINICAL PATHOLOGY - CHINO HILLS

Narrative:

RMS ACCN: 696043018

## Components

Component	Value	Reference Range	Flag	Lab
SODIUM	140	135 - 145 mEq/L	—	SCPMG
POTASSIUM	3.9	3.5 - 5.0 mEq/L	—	SCPMG
CHLORIDE	105	101 - 111 mEq/L	—	SCPMG
CO2	24	21 - 31 mEq/L	—	SCPMG

## Reviewed by

Magana, Jose L (M.D.), M.D. on 03/29/21 1243

Magana, Jose L (M.D.), M.D. on 03/29/21 1243

## Recipients

Magana, Jose L (M.D.), M.D.

Added By?	Delivery Method	Outcome	Message ID	Address Source
Scheme	In Basket	Result sent	553811410	Primary Address

## Testing Performed By

Lab - Abbreviation	Name	Director	Address	Valid Date Range
1753 - SCPMG	SCPMG REGIONAL REFERENCE LABORATORIES, CLINICAL PATHOLOGY - CHINO HILLS	Steven McLaren, DO	13000 Peyton Drive Chino Hills CA 91709	03/28/19 2201 - Present

## ELECTROLYTE PANEL (NA, K, CL, CO2) [1243095439]

Resulted: 03/25/21 0325, Result status: Preliminary result

Order status: Completed

Collected by: P315031 03/24/21 1326

Filed by: Interface, Scal\_Lab\_Cerner 03/25/21 0325

Resulting lab: SCPMG REGIONAL REFERENCE LABORATORIES, CLINICAL PATHOLOGY - CHINO HILLS

Narrative:

RMS ACCN: 696043018

## Components

Component	Value	Reference Range	Flag	Lab
CO2	24	21 - 31 mEq/L	—	SCPMG

03/02/2021 - Office Visit in FAMILY MEDICINE (continued)

## Labs (continued)

## Reviewed by

Magana, Jose L (M.D.), M.D. on 03/29/21 1243  
Magana, Jose L (M.D.), M.D. on 03/29/21 1243

## Recipients

Magana, Jose L (M.D.), M.D.

Added By?	Delivery Method	Outcome	Message ID	Address Source
Scheme	In Basket	Result sent	553811410	Primary Address

## Testing Performed By

Lab - Abbreviation	Name	Director	Address	Valid Date Range
1753 - SCPMG	SCPMG REGIONAL REFERENCE LABORATORIES, CLINICAL PATHOLOGY - CHINO HILLS	Steven McLaren, DO	13000 Peyton Drive Chino Hills CA 91709	03/28/19 2201 - Present

## ELECTROLYTE PANEL (NA, K, CL, CO2) [1243095439]

Resulted: 03/25/21 0255, Result status: In process

Order status: Completed

Filed by: Interface, Scal\_Lab 03/25/21 0255

Collected by: P315031 03/24/21 1326

Narrative:

RMS ACCN: 696043018

## Reviewed by

Magana, Jose L (M.D.), M.D. on 03/29/21 1243  
Magana, Jose L (M.D.), M.D. on 03/29/21 1243

## Indications

ROUTINE ADULT HEALTH CHECK UP EXAM [Z00.00 (ICD-10-CM)]

## All Reviewers List

Magana, Jose L (M.D.), M.D. on 3/29/2021 12:43  
Magana, Jose L (M.D.), M.D. on 3/29/2021 12:43

## LIPID PANEL [1243095440] (Final result)

Electronically signed by: Magana, Jose L (M.D.), M.D. on 03/02/21 1127

Status: Completed

This order may be acted on in another encounter.

Ordering user: Magana, Jose L (M.D.), M.D. 03/02/21 1127

Authorized by: Magana, Jose L (M.D.), M.D.

Ordering mode: Standard

Frequency: Routine 03/02/21 -

Class: Normal

Quantity: 1

Lab status: Final result

Diagnoses

ROUTINE ADULT HEALTH CHECK UP EXAM [Z00.00]

## Provider Details

Provider	NPI
Magana, Jose L (M.D.), M.D.	1821335118

## Questionnaire

Question	Answer
Result Release to patient?	Immediate

## 03/02/2021 - Office Visit in FAMILY MEDICINE (continued)

## Labs (continued)

## Specimen Information

ID	Type	Source	Collected By
C0000220210830 51676	—	BLOOD	P315031 03/24/21 1326

## LIPID PANEL [1243095440] (Abnormal)

Resulted: 03/25/21 0325, Result status: Final result

Order status: Completed

Filed by: Interface, Scal\_Lab\_Cerner 03/25/21 0325

Collected by: P315031 03/24/21 1326

Resulting lab: SCPMG REGIONAL REFERENCE

LABORATORIES, CLINICAL PATHOLOGY - CHINO HILLS

## Narrative:

RMS ACCN: 696043018

FASTING? YES

Acknowledged by: Magana, Jose L (M.D.), M.D. on 03/29/21 1243

## Components

Component	Value	Reference Range	Flag	Lab
CHOLESTEROL	169	<=199 mg/dL	—	SCPMG
TRIGLYCERIDE	142	<=149 mg/dL	—	SCPMG
Comment: Note that if triglycerides (TG) are sufficiently high, then direct LDL (if TG>1300 mg/dL) or HDL (if TG>2000 mg/dL) measurements may not be valid.				
HDL	39	>=40 mg/dL	L v	SCPMG
LDL CALCULATED	102	<=99 mg/dL	H ^	SCPMG
CHOLESTEROL/HIGH DENSITY LIPOPROTEIN	4.3	<=3.9	H ^	SCPMG
Comment: See LabNet for more information.				
CHOLESTEROL, NON-HDL	130	mg/dL	—	SCPMG
Comment: NonHDL targets are 30 mg/dL higher than LDL targets.				

## Recipients

Magana, Jose L (M.D.), M.D.

Added By?	Delivery Method	Outcome	Message ID	Address Source
Scheme	In Basket	Result sent	553811410	Primary Address

## Testing Performed By

Lab - Abbreviation	Name	Director	Address	Valid Date Range
1753 - SCPMG	SCPMG REGIONAL REFERENCE LABORATORIES, CLINICAL PATHOLOGY - CHINO HILLS	Steven McLaren, DO	13000 Peyton Drive Chino Hills CA 91709	03/28/19 2201 - Present

## LIPID PANEL [1243095440] (Abnormal)

Resulted: 03/25/21 0325, Result status: Final result

Order status: Completed

Filed by: Interface, Scal\_Lab\_Cerner 03/25/21 0325

Collected by: P315031 03/24/21 1326

Resulting lab: SCPMG REGIONAL REFERENCE

LABORATORIES, CLINICAL PATHOLOGY - CHINO HILLS

## Narrative:

RMS ACCN: 696043018

FASTING? YES

## Components

Component	Value	Reference Range	Flag	Lab
-----------	-------	-----------------	------	-----

## 03/02/2021 - Office Visit in FAMILY MEDICINE (continued)

## Labs (continued)

CHOLESTEROL	169	<=199 mg/dL	—	SCPMG
TRIGLYCERIDE	142	<=149 mg/dL	—	SCPMG
Comment: Note that if triglycerides (TG) are sufficiently high, then direct LDL (if TG>1300 mg/dL) or HDL (if TG>2000 mg/dL) measurements may not be valid.				
HDL	39	>=40 mg/dL	L ↓	SCPMG

## Reviewed by

Magana, Jose L (M.D.), M.D. on 03/29/21 1243  
Magana, Jose L (M.D.), M.D. on 03/29/21 1243

## Recipients

Magana, Jose L (M.D.), M.D.

Added By?	Delivery Method	Outcome	Message ID	Address Source
Scheme	In Basket	Result sent	553811410	Primary Address

## Testing Performed By

Lab - Abbreviation	Name	Director	Address	Valid Date Range
1753 - SCPMG	SCPMG REGIONAL REFERENCE LABORATORIES, CLINICAL PATHOLOGY - CHINO HILLS	Steven McLaren, DO	13000 Peyton Drive Chino Hills CA 91709	03/28/19 2201 - Present

Resulted: 03/25/21 0325, Result status: Preliminary result

## LIPID PANEL [1243095440]

Order status: Completed  
Collected by: P315031 03/24/21 1326

Filed by: Interface, Scal\_Lab\_Cerner 03/25/21 0325  
Resulting lab: SCPMG REGIONAL REFERENCE LABORATORIES, CLINICAL PATHOLOGY - CHINO HILLS

Narrative:  
RMS ACCN: 696043018  
FASTING? YES

## Components

Component	Value	Reference Range	Flag	Lab
CHOLESTEROL	169	<=199 mg/dL	—	SCPMG
TRIGLYCERIDE	142	<=149 mg/dL	—	SCPMG

Comment:  
Note that if triglycerides (TG) are sufficiently high, then direct LDL (if TG>1300 mg/dL) or HDL (if TG>2000 mg/dL) measurements may not be valid.

## Reviewed by

Magana, Jose L (M.D.), M.D. on 03/29/21 1243  
Magana, Jose L (M.D.), M.D. on 03/29/21 1243

## Recipients

Magana, Jose L (M.D.), M.D.

Added By?	Delivery Method	Outcome	Message ID	Address Source
Scheme	In Basket	Result sent	553811410	Primary

03/02/2021 - Office Visit in FAMILY MEDICINE (continued)

Labs (continued)

Address

## Testing Performed By

Lab - Abbreviation	Name	Director	Address	Valid Date Range
1753 - SCPMG	SCPMG REGIONAL REFERENCE LABORATORIES, CLINICAL PATHOLOGY - CHINO HILLS	Steven McLaren, DO	13000 Peyton Drive Chino Hills CA 91709	03/28/19 2201 - Present

Resulted: 03/25/21 0325, Result status: Preliminary result

## LIPID PANEL [1243095440]

Order status: Completed  
Collected by: P315031 03/24/21 1326Filed by: Interface, Scal\_Lab\_Cerner 03/25/21 0325  
Resulting lab: SCPMG REGIONAL REFERENCE LABORATORIES, CLINICAL PATHOLOGY - CHINO HILLSNarrative:  
RMS ACCN: 696043018  
FASTING? YES

## Components

Component	Value	Reference Range	Flag	Lab
TRIGLYCERIDE	142	<=149 mg/dL	—	SCPMG

Comment:  
Note that if triglycerides (TG) are sufficiently high, then direct LDL (if TG>1300 mg/dL) or HDL (if TG>2000 mg/dL) measurements may not be valid.

## Reviewed by

Magana, Jose L (M.D.), M.D. on 03/29/21 1243  
Magana, Jose L (M.D.), M.D. on 03/29/21 1243

## Recipients

Magana, Jose L (M.D.), M.D.

Added By?	Delivery Method	Outcome	Message ID	Address Source
Scheme	In Basket	Result sent	553811410	Primary Address

## Testing Performed By

Lab - Abbreviation	Name	Director	Address	Valid Date Range
1753 - SCPMG	SCPMG REGIONAL REFERENCE LABORATORIES, CLINICAL PATHOLOGY - CHINO HILLS	Steven McLaren, DO	13000 Peyton Drive Chino Hills CA 91709	03/28/19 2201 - Present

## LIPID PANEL [1243095440]

Resulted: 03/25/21 0255, Result status: In process

Order status: Completed  
Collected by: P315031 03/24/21 1326

Filed by: Interface, Scal\_Lab 03/25/21 0255

Narrative:  
RMS ACCN: 696043018FASTING? YES

## Reviewed by

## 03/02/2021 - Office Visit in FAMILY MEDICINE (continued)

## Labs (continued)

Magana, Jose L (M.D.), M.D. on 03/29/21 1243  
Magana, Jose L (M.D.), M.D. on 03/29/21 1243

## Indications

ROUTINE ADULT HEALTH CHECK UP EXAM [Z00.00 (ICD-10-CM)]

## All Reviewers List

Magana, Jose L (M.D.), M.D. on 3/29/2021 12:43  
Magana, Jose L (M.D.), M.D. on 3/29/2021 12:43

## ALT [1243095441] (Final result)

Electronically signed by: Magana, Jose L (M.D.), M.D. on 03/02/21 1127 Status: Completed

This order may be acted on in another encounter.

Ordering user: Magana, Jose L (M.D.), M.D. 03/02/21 1127

Authorized by: Magana, Jose L (M.D.), M.D.

Ordering mode: Standard

Frequency: Routine 03/02/21 -

Class: Normal

Quantity: 1

Lab status: Final result

Diagnoses

ROUTINE ADULT HEALTH CHECK UP EXAM [Z00.00]

## Provider Details

Provider	NPI
Magana, Jose L (M.D.), M.D.	1821335118

## Questionnaire

Question	Answer
Result Release to patient?	Immediate

## Specimen Information

ID	Type	Source	Collected By
C0000220210830 51676	—	BLOOD	P315031 03/24/21 1326

## ALT [1243095441]

Resulted: 03/25/21 0325, Result status: Final result

Order status: Completed

Filed by: Interface, Scal\_Lab\_Cerner 03/25/21 0325

Collected by: P315031 03/24/21 1326

Resulting lab: SCPMG REGIONAL REFERENCE

LABORATORIES, CLINICAL PATHOLOGY - CHINO HILLS

Narrative:

RMS ACCN: 696043018

Acknowledged by: Magana, Jose L (M.D.), M.D. on 03/29/21 1243

## Components

Component	Value	Reference Range	Flag	Lab
ALT	12	<=54 U/L	—	SCPMG

## Recipients

Magana, Jose L (M.D.), M.D.

Added By?	Delivery Method	Outcome	Message ID	Address Source
Scheme	In Basket	Result sent	553811410	Primary Address

## Testing Performed By

Lab - Abbreviation	Name	Director	Address	Valid Date Range
1753 - SCPMG	SCPMG REGIONAL	Steven McLaren,	13000 Peyton Drive	03/28/19 2201 - Present



## 03/02/2021 - Office Visit in FAMILY MEDICINE (continued)

## Labs (continued)

REFERENCE LABORATORIES, CLINICAL PATHOLOGY - CHINO HILLS	DO	Chino Hills CA 91709
--	----	----------------------

## ALT [1243095441]

Resulted: 03/25/21 0255, Result status: In process

Order status: Completed

Filed by: Interface, Scal\_Lab 03/25/21 0255

Collected by: P315031 03/24/21 1326

Narrative:

RMS ACCN: 696043018

## Reviewed by

Magana, Jose L (M.D.), M.D. on 03/29/21 1243

Magana, Jose L (M.D.), M.D. on 03/29/21 1243

## Indications

ROUTINE ADULT HEALTH CHECK UP EXAM [Z00.00 (ICD-10-CM)]

## All Reviewers List

Magana, Jose L (M.D.), M.D. on 3/29/2021 12:43

Magana, Jose L (M.D.), M.D. on 3/29/2021 12:43

## TSH [1243095443] (Final result)

Electronically signed by: Magana, Jose L (M.D.), M.D. on 03/02/21 1127

Status: Completed

This order may be acted on in another encounter.

Ordering user: Magana, Jose L (M.D.), M.D. 03/02/21 1127

Authorized by: Magana, Jose L (M.D.), M.D.

Ordering mode: Standard

Frequency: Routine 03/02/21 -

Class: Normal

Quantity: 1

Lab status: Final result

Diagnoses

ROUTINE ADULT HEALTH CHECK UP EXAM [Z00.00]

## Provider Details

Provider	NPI
Magana, Jose L (M.D.), M.D.	1821335118

## Questionnaire

Question	Answer
Result Release to patient?	Immediate

## Specimen Information

ID	Type	Source	Collected By
C0000220210830 51678	—	BLOOD	P315031 03/24/21 1326

## TSH [1243095443]

Resulted: 03/25/21 0425, Result status: Final result

Order status: Completed

Filed by: Interface, Scal\_Lab\_Cerner 03/25/21 0425

Collected by: P315031 03/24/21 1326

Resulting lab: SCPMG REGIONAL REFERENCE  
LABORATORIES, CLINICAL PATHOLOGY - CHINO HILLS

Narrative:

RMS ACCN: 696043018

Acknowledged by: Magana, Jose L (M.D.), M.D. on 03/29/21 1243

## Components

Component	Value	Reference Range	Flag	Lab
TSH	1.03	0.35 - 4.00	—	SCPMG

03/02/2021 - Office Visit in FAMILY MEDICINE (continued)

Labs (continued)

mIU/mL

## Recipients

Magana, Jose L (M.D.), M.D.

Added By?	Delivery Method	Outcome	Message ID	Address Source
Scheme	In Basket	Result sent	553811410	Primary Address

## Testing Performed By

Lab - Abbreviation	Name	Director	Address	Valid Date Range
1753 - SCPMG	SCPMG REGIONAL REFERENCE LABORATORIES, CLINICAL PATHOLOGY - CHINO HILLS	Steven McLaren, DO	13000 Peyton Drive Chino Hills CA 91709	03/28/19 2201 - Present

TSH [1243095443]

Resulted: 03/25/21 0256, Result status: In process

Order status: Completed

Filed by: Interface, Scal\_Lab 03/25/21 0256

Collected by: P315031 03/24/21 1326

Narrative:

RMS ACCN: 696043018

## Reviewed by

Magana, Jose L (M.D.), M.D. on 03/29/21 1243

Magana, Jose L (M.D.), M.D. on 03/29/21 1243

## Indications

ROUTINE ADULT HEALTH CHECK UP EXAM [Z00.00 (ICD-10-CM)]

## All Reviewers List

Magana, Jose L (M.D.), M.D. on 3/29/2021 12:43

Magana, Jose L (M.D.), M.D. on 3/29/2021 12:43

## VITAMIN D, 25-HYDROXY [1243095445] (Final result)

Electronically signed by: Magana, Jose L (M.D.), M.D. on 03/02/21 1127

Status: Completed

This order may be acted on in another encounter.

Ordering user: Magana, Jose L (M.D.), M.D. 03/02/21 1127

Authorized by: Magana, Jose L (M.D.), M.D.

Ordering mode: Standard

Frequency: Routine 03/02/21 -

Class: Normal

Quantity: 1

Lab status: Final result

Diagnoses

ROUTINE ADULT HEALTH CHECK UP EXAM [Z00.00]

## Provider Details

Provider	NPI
Magana, Jose L (M.D.), M.D.	1821335118

## Questionnaire

Question	Answer
Result Release to patient?	Immediate

## Specimen Information

## 03/02/2021 - Office Visit in FAMILY MEDICINE (continued)

## Labs (continued)

ID	Type	Source	Collected By
C0000220210830 51676	—	BLOOD	P315031 03/24/21 1326

## VITAMIN D, 25-HYDROXY [1243095445] (Abnormal)

Resulted: 03/28/21 1627, Result status: Final result

Order status: Completed

Filed by: Interface, Scal\_Lab\_Cerner 03/28/21 1627

Collected by: P315031 03/24/21 1326

Resulting lab: SHERMAN WAY REGIONAL LABORATORY

Narrative:

RMS ACCN: 696043017

Acknowledged by: Magana, Jose L (M.D.), M.D. on 03/29/21 1243

## Components

Component	Value	Reference Range	Flag	Lab
VITAMIN D, 25-HYDROXY, D3	16	ng/mL	—	956
VITAMIN D, 25-HYDROXY, D2	<4	ng/mL	—	956
25-HYDROXYVITAMIN D	16	30 - 100 ng/mL	L v	956

Comment:

There is general consensus (Endocrine Society, Natl Osteoporosis FDN, K\_DOQI) that 25-OH Vitamin D measurements > 30 ng/mL are desirable. However, most Americans are deficient by this standard (NHanes III).

Levels <10 ng/mL are consistent with a diagnosis of Rickets/Osteomalacia.

Infants normally produce Vitamin D metabolites that falsely elevate 25-OH Vitamin D measurements. Please order D,25-Hydroxy, Neonatal [82306D] for these patients.

This test was developed and its performance characteristics determined by each applicable laboratory in the Southern California Permanente Medical Group Laboratory System where the test is performed. It has not been cleared or approved by the FDA. Each applicable laboratory is regulated under CLIA as qualified to perform high-complexity testing. This test is used for clinical purposes. It should not be regarded as investigational or for research.

## Recipients

Magana, Jose L (M.D.), M.D.

Added By?	Delivery Method	Outcome	Message ID	Address Source
Scheme	In Basket	Result sent	553811410	Primary Address

## Testing Performed By

Lab - Abbreviation	Name	Director	Address	Valid Date Range
240 - 956	SHERMAN WAY REGIONAL LABORATORY	Steven McLaren, DO	11668 Sherman Way NORTH HOLLYWOOD CA 91605	03/28/19 2317 - Present

## VITAMIN D, 25-HYDROXY [1243095445]

Resulted: 03/25/21 0530, Result status: In process

Order status: Completed

Filed by: Interface, Scal\_Lab 03/25/21 0530

Collected by: P315031 03/24/21 1326

Narrative:

RMS ACCN: 696043017

## Reviewed by

## 03/02/2021 - Office Visit in FAMILY MEDICINE (continued)

## Labs (continued)

Magana, Jose L (M.D.), M.D. on 03/29/21 1243  
Magana, Jose L (M.D.), M.D. on 03/29/21 1243

## Indications

ROUTINE ADULT HEALTH CHECK UP EXAM [Z00.00 (ICD-10-CM)]

## All Reviewers List

Magana, Jose L (M.D.), M.D. on 3/29/2021 12:43  
Magana, Jose L (M.D.), M.D. on 3/29/2021 12:43

## HEMOGLOBIN A1C, DIABETIC MONITORING [1243095446] (Final result)

Electronically signed by: Magana, Jose L (M.D.), M.D. on 03/02/21 1127 Status: Completed

This order may be acted on in another encounter.

Ordering user: Magana, Jose L (M.D.), M.D. 03/02/21 1127

Authorized by: Magana, Jose L (M.D.), M.D.

Ordering mode: Standard

Frequency: Routine 03/02/21 -

Class: Normal

Quantity: 1

Lab status: Final result

Diagnoses

ROUTINE ADULT HEALTH CHECK UP EXAM [Z00.00]

## Provider Details

Provider	NPI
Magana, Jose L (M.D.), M.D.	1821335118

## Questionnaire

Question	Answer
Result Release to patient?	Immediate

## Specimen Information

ID	Type	Source	Collected By
C0000220210830 51677	—	BLOOD	Huggins, Lakisha 03/24/21 1326

## HEMOGLOBIN A1C, DIABETIC MONITORING [1243095446] (Abnormal) Resulted: 03/25/21 0419, Result status: Final result

Order status: Completed

Filed by: Interface, Scal\_Lab\_Cerner 03/25/21 0419

Collected by: Huggins, Lakisha 03/24/21 1326

Resulting lab: SCPMG REGIONAL REFERENCE

LABORATORIES, CLINICAL PATHOLOGY - CHINO HILLS

Narrative:

RMS ACCN: 696043018

OTHER PROVIDERS HAVE RECEIVED THIS RESULT DUE TO DUPLICATE ORDERS FOR THIS TEST. YOU MAY HAVE ORDERED THIS EXACT TEST OR ONE OF ITS COMPONENTS. THUS, COORDINATION OF CARE IS NECESSARY. CLICK ON THE ORDER DETAILS HYPERLINK FOR INDICATION OF ALL PROVIDERS WHO HAVE RECEIVED NOTIFICATION OF THIS RESULT.

Acknowledged by: Magana, Jose L (M.D.), M.D. on 03/29/21 1243

## Components

Component	Value	Reference Range	Flag	Lab
HGBA1C%	9.3	4.6 - 6.9 %	H <sup>^</sup>	SCPMG

Comment:

A less stringent goal of < 8.0% may be appropriate for an individual patient with a history of severe hypoglycemia, limited life expectancy, advanced microvascular or macrovascular complications, or extensive comorbid conditions.

ESTIMATED AVERAGE GLUCOSE	220	mg/dL	—	SCPMG
---------------------------	-----	-------	---	-------

## CC List

**03/02/2021 - Office Visit in FAMILY MEDICINE (continued)**

**Labs (continued)**

Recipient	Modifier	Fax	Address	Added
Magana, Jose L (M.D.), M.D.	—	—	—	—

**Recipients**

**Magana, Jose L (M.D.), M.D.**

Added By?	Delivery Method	Outcome	Message ID	Address Source
Scheme	In Basket	Result sent	553811410	Primary Address
EpicCare CC List		Suppressed - duplicate recipient		

**Testing Performed By**

Lab - Abbreviation	Name	Director	Address	Valid Date Range
1753 - SCPMG	SCPMG REGIONAL REFERENCE LABORATORIES, CLINICAL PATHOLOGY - CHINO HILLS	Steven McLaren, DO	13000 Peyton Drive Chino Hills CA 91709	03/28/19 2201 - Present

**HEMOGLOBIN A1C, DIABETIC MONITORING [1243095446]**

Resulted: 03/25/21 0312, Result status: In process

Order status: Completed  
Collected by: Huggins, Lakisha 03/24/21 1326  
Narrative:

RMS ACCN: 696043018

OTHER PROVIDERS HAVE RECEIVED THIS RESULT DUE TO DUPLICATE ORDERS FOR THIS TEST. YOU MAY HAVE ORDERED THIS EXACT TEST OR ONE OF ITS COMPONENTS. THUS, COORDINATION OF CARE IS NECESSARY. CLICK ON THE ORDER DETAILS HYPERLINK FOR INDICATION OF ALL PROVIDERS WHO HAVE RECEIVED NOTIFICATION OF THIS RESULT.

**Reviewed by**

Magana, Jose L (M.D.), M.D. on 03/29/21 1243  
Magana, Jose L (M.D.), M.D. on 03/29/21 1243

**CC List**

Recipient	Modifier	Fax	Address	Added
Magana, Jose L (M.D.), M.D.	—	—	—	—

**Indications**

ROUTINE ADULT HEALTH CHECK UP EXAM [Z00.00 (ICD-10-CM)]

**All Reviewers List**

Magana, Jose L (M.D.), M.D. on 3/29/2021 12:43  
Magana, Jose L (M.D.), M.D. on 3/29/2021 12:43

**PAIN MGMT, OPIOID SCREEN (BUP, FEN, HDC, 6-MAM, MTD, OPI, OXYCOD, TRA), AUTOMATED ANALYZER [1243094467] (Final result)**

Electronically signed by: **Magana, Jose L (M.D.), M.D. on 03/02/21 1126** Status: **Completed**

This order may be acted on in another encounter.

Ordering user: Magana, Jose L (M.D.), M.D. 03/02/21 1126

Authorized by: Magana, Jose L (M.D.), M.D.

Ordering mode: Standard

Frequency: Routine 03/02/21 -

Class: Normal

Quantity: 1

Lab status: Final result

Diagnoses

## 03/02/2021 - Office Visit in FAMILY MEDICINE (continued)

## Labs (continued)

BACK PAIN [M54.9]  
LEFT LEG PAIN [M79.605]

## Provider Details

Provider	NPI
Magana, Jose L (M.D.), M.D.	1821335118

Order comments: Drug screen includes: Buprenorphine, Fentanyl, Heroin (metabolite), Methadone, Opiates, Oxycodone, Hydrocodone, Tramadol (TA)

## Specimen Information

ID	Type	Source	Collected By
C0000220210830 51679	—	URINE	Patient, Collect 03/24/21 1330

## OPIOID SCREEN [1243094467]

Resulted: 03/25/21 1103, Result status: Final result

Order status: Completed  
Collected by: Patient, Collect 03/24/21 1330Filed by: Interface, Scal\_Lab\_Cerner 03/25/21 1104  
Resulting lab: SCPMG REGIONAL REFERENCE  
LABORATORIES, CLINICAL PATHOLOGY - CHINO HILLS

## Narrative:

RMS ACCN: 696043018

Acknowledged by: Magana, Jose L (M.D.), M.D. on 03/29/21 1243

## Components

Component	Value	Reference Range	Flag	Lab
BUPRENORPHINE,UR,QL	Negative	Negative	—	SCPMG
FENTANYL,UR,QL	Negative	Negative	—	SCPMG
HYDROCODONE, UR, QL	Negative	Negative	—	SCPMG
HEROIN METABOLITE (6-MAM), UR, QL	Negative	Negative	—	SCPMG
METHADONE, URINE SCREEN	Negative	Negative	—	SCPMG
OPIATES, URINE, QL	Negative	Negative	—	SCPMG
OXYCODONE,UR,QL, SCREENING TEST	Negative	Negative	—	SCPMG
TRAMADOL,UR,QL, SCREENING TEST	Negative	Negative	—	SCPMG
PH, URINE	5.1	4.5 - 8.9	—	SCPMG
SPECIFIC GRAVITY, URINE	1.020	1.003 - 1.030	—	SCPMG
CREATININE, URINE	166.3	>=20.0 mg/dL	—	SCPMG
SPECIMEN VALIDITY, URINE	Normal	Normal	—	SCPMG

## Comment:

Cut-off for positive results by enzyme immunoassay (ng/mL):

Buprenorphine Screen -	5
Fentanyl Screen -	2
Heroin (6-MAM) Screen -	20
Hydrocodone/Hydromorphone Screen -	300
Methadone Screen -	150
Opiates Screen* -	300
Oxycodone Screen** -	100
Tramadol Screen -	200

Opiates Screen\* - positive from Codeine, Morphine, Hydrocodone, Hydromorphone.

Oxycodone Screen\*\* - positive from Oxycodone, Oxymorphone.

Rarely, high concentrations of drugs in either opiate or oxycodone screens cross-react to cause a false-positive result in the other category (oxycodone or opiate).

Morphine taken in high concentration can be metabolized to Hydromorphone as a minor metabolite, which can be detected by the Hydrocodone/Hydromorphone class screen.

In most

**03/02/2021 - Office Visit in FAMILY MEDICINE (continued)****Labs (continued)**

cases, heroin users will have positive results on both the 6-MAM and opiates screens.

In the case of unexpected screening results, confirmatory testing can be ordered.

Urine drug screen results are for medical purposes. Chain of custody is not monitored.

**Recipients****Magana, Jose L (M.D.), M.D.**

Added By?	Delivery Method	Outcome	Message ID	Address Source
Scheme	In Basket	Result sent	553811410	Primary Address

**Testing Performed By**

Lab - Abbreviation	Name	Director	Address	Valid Date Range
1753 - SCPMG	SCPMG REGIONAL REFERENCE LABORATORIES, CLINICAL PATHOLOGY - CHINO HILLS	Steven McLaren, DO	13000 Peyton Drive Chino Hills CA 91709	03/28/19 2201 - Present

**OPIOID SCREEN [1243094467]**

Resulted: 03/25/21 0326, Result status: In process

Order status: Completed

Filed by: Interface, Scal\_Lab 03/25/21 0326

Collected by: Patient, Collect 03/24/21 1330

Narrative:

RMS ACCN: 696043018

**Reviewed by**

Magana, Jose L (M.D.), M.D. on 03/29/21 1243

Magana, Jose L (M.D.), M.D. on 03/29/21 1243

**Indications**

BACK PAIN [M54.9 (ICD-10-CM)]

LEFT LEG PAIN [M79.605 (ICD-10-CM)]

**All Reviewers List**

Magana, Jose L (M.D.), M.D. on 3/29/2021 12:43

Magana, Jose L (M.D.), M.D. on 3/29/2021 12:43

**DRUG SCREEN (AMP, BZD, COC, MDMA, OPI, OXYCOD, PCP, THC), AUTOMATED ANALYZER [1243094471] (Final result)**

Electronically signed by: Magana, Jose L (M.D.), M.D. on 03/02/21 1126

Status: Completed

This order may be acted on in another encounter.

Ordering user: Magana, Jose L (M.D.), M.D. 03/02/21 1126

Authorized by: Magana, Jose L (M.D.), M.D.

Ordering mode: Standard

Frequency: Routine 03/02/21 -

Class: Normal

Quantity: 1

Lab status: Final result

Diagnoses

BACK PAIN [M54.9]

LEFT LEG PAIN [M79.605]

## 03/02/2021 - Office Visit in FAMILY MEDICINE (continued)

## Labs (continued)

## Provider Details

Provider	NPI
Magana, Jose L (M.D.), M.D.	1821335118

Order comments: Drug screen includes: Amphetamines, Benzodiazepines, Cocaine, Opiates, PCP, Marijuana (THC), Oxycodone, Methadone

## Specimen Information

ID	Type	Source	Collected By
C0000220210830 51679	—	URINE	Patient, Collect 03/24/21 1330

## DRUGS OF ABUSE SCREEN [1243094471]

Resulted: 03/25/21 1103, Result status: Final result

Order status: Completed  
Collected by: Patient, Collect 03/24/21 1330

Filed by: Interface, Scal\_Lab\_Cerner 03/25/21 1104  
Resulting lab: SCPMG REGIONAL REFERENCE  
LABORATORIES, CLINICAL PATHOLOGY - CHINO HILLS

## Narrative:

RMS ACCN: 696043020

Acknowledged by: Magana, Jose L (M.D.), M.D. on 03/29/21 1243

## Components

Component	Value	Reference Range	Flag	Lab
AMPHETAMINE,UR,QL, SCREENING TEST	Negative	Negative	—	SCPMG
BENZODIAZEPINES, URINE SCREEN	Negative	Negative	—	SCPMG
COCAINE,UR,QL, SCREENING TEST	Negative	Negative	—	SCPMG
OPIATES, URINE, QL	Negative	Negative	—	SCPMG
PHENCYCLIDINE, URINE SCREEN	Negative	Negative	—	SCPMG
THC, URINE	Negative	Negative	—	SCPMG
MDA/MDMA, URINE, SCREEN	Negative	Negative	—	SCPMG
OXYCODONE,UR,QL, SCREENING TEST	Negative	Negative	—	SCPMG
PH, URINE	5.1	4.5 - 8.9	—	SCPMG
SPECIFIC GRAVITY, URINE	1.020	1.003 - 1.030	—	SCPMG
CREATININE, URINE	166.3	>=20.0 mg/dL	—	SCPMG
SPECIMEN VALIDITY, URINE	Normal	Normal	—	SCPMG

## Comment:

Cut-off for positive results by various enzyme immunoassay (ng/mL):

Amphetamine Screen -	1000
Barbiturate Screen -	200
Benzodiazepine Screen -	200
Cocaine Screen -	300
MDMA Screen -	500
Opiates Screen -	300
Oxycodone Screen -	100
PCP Screen -	25
THC Screen -	50

All positive urine toxicology screening results from Labor and Delivery patients and children under 14 years old will be confirmed by an alternative method. For other patients, only Amphetamine, MDMA (Ecstasy), and PCP results will be automatically confirmed. Confirmation may be ordered for positive barbiturates, benzodiazepines, cocaine, marijuana, and opiate results within 10 days of specimen collection.

Urine drug screen results are for medical purposes. Chain of custody is not monitored.

## Recipients



## 03/02/2021 - Office Visit in FAMILY MEDICINE (continued)

## Labs (continued)

Magana, Jose L (M.D.), M.D.

Added By?	Delivery Method	Outcome	Message ID	Address Source
Scheme	In Basket	Result sent	553811410	Primary Address

## Testing Performed By

Lab - Abbreviation	Name	Director	Address	Valid Date Range
1753 - SCPMG	SCPMG REGIONAL REFERENCE LABORATORIES, CLINICAL PATHOLOGY - CHINO HILLS	Steven McLaren, DO	13000 Peyton Drive Chino Hills CA 91709	03/28/19 2201 - Present

## DRUGS OF ABUSE SCREEN [1243094471]

Resulted: 03/25/21 0326, Result status: In process

Order status: Completed

Filed by: Interface, Scal\_Lab 03/25/21 0326

Collected by: Patient, Collect 03/24/21 1330

Narrative:

RMS ACCN: 696043020

## Reviewed by

Magana, Jose L (M.D.), M.D. on 03/29/21 1243

Magana, Jose L (M.D.), M.D. on 03/29/21 1243

## Indications

BACK PAIN [M54.9 (ICD-10-CM)]

LEFT LEG PAIN [M79.605 (ICD-10-CM)]

## All Reviewers List

Magana, Jose L (M.D.), M.D. on 3/29/2021 12:43

Magana, Jose L (M.D.), M.D. on 3/29/2021 12:43

## ETHYL GLUCURONIDE SCREEN, URINE, AUTOMATED ANALYZER [1243094472] (Final result)

Electronically signed by: Magana, Jose L (M.D.), M.D. on 03/02/21 1126

Status: Completed

This order may be acted on in another encounter.

Ordering user: Magana, Jose L (M.D.), M.D. 03/02/21 1126

Authorized by: Magana, Jose L (M.D.), M.D.

Ordering mode: Standard

Frequency: Routine 03/02/21 -

Class: Normal

Quantity: 1

Lab status: Final result

Diagnoses

BACK PAIN [M54.9]

LEFT LEG PAIN [M79.605]

## Provider Details

Provider	NPI
Magana, Jose L (M.D.), M.D.	1821335118

## Specimen Information

ID	Type	Source	Collected By
C0000220210830 51679	—	URINE	Patient, Collect 03/24/21 1330

ETHANOL METABOLITE (ETHYL GLUCURONIDE) SCREEN, URINE, EIAB  
BY AUTOMATED ANALYZER [1243094472]

Resulted: 03/25/21 1103, Result status: Final result

Order status: Completed

Filed by: Interface, Scal\_Lab\_Cerner 03/25/21 1104

**03/02/2021 - Office Visit in FAMILY MEDICINE (continued)****Labs (continued)**

Collected by: Patient, Collect 03/24/21 1330

Resulting lab: SCPMG REGIONAL REFERENCE  
LABORATORIES, CLINICAL PATHOLOGY - CHINO HILLS

## Narrative:

RMS ACCN: 696043018

Acknowledged by: Magana, Jose L (M.D.), M.D. on 03/29/21 1243

**Components**

Component	Value	Reference Range	Flag	Lab
ETHYL GLUCURONIDE SCREEN, URINE	Negative	Negative	—	SCPMG

Comment:

Toxicology results are to be used for medical purposes, and not for  
employment or school enrollment, or for legal purposes.**Recipients**

Magana, Jose L (M.D.), M.D.

Added By?	Delivery Method	Outcome	Message ID	Address Source
Scheme	In Basket	Result sent	553811410	Primary Address

**Testing Performed By**

Lab - Abbreviation	Name	Director	Address	Valid Date Range
1753 - SCPMG	SCPMG REGIONAL REFERENCE LABORATORIES, CLINICAL PATHOLOGY - CHINO HILLS	Steven McLaren, DO	13000 Peyton Drive Chino Hills CA 91709	03/28/19 2201 - Present

**ETHANOL METABOLITE (ETHYL GLUCURONIDE) SCREEN, URINE, EIAB  
BY AUTOMATED ANALYZER [1243094472]**

Resulted: 03/25/21 0326, Result status: In process

Order status: Completed

Filed by: Interface, Scal\_Lab 03/25/21 0326

Collected by: Patient, Collect 03/24/21 1330

## Narrative:

RMS ACCN: 696043018

**Reviewed by**

Magana, Jose L (M.D.), M.D. on 03/29/21 1243

Magana, Jose L (M.D.), M.D. on 03/29/21 1243

**Indications**

BACK PAIN [M54.9 (ICD-10-CM)]

LEFT LEG PAIN [M79.605 (ICD-10-CM)]

**All Reviewers List**

Magana, Jose L (M.D.), M.D. on 3/29/2021 12:43

Magana, Jose L (M.D.), M.D. on 3/29/2021 12:43

**Procedures****DIABETIC FOOT EXAM [1243071091] (Active)**

Electronically signed by: Magana, Jose L (M.D.), M.D. on 03/02/21 1126

Status: Active

**03/02/2021 - Office Visit in FAMILY MEDICINE (continued)****Procedures (continued)**

Ordering user: Magana, Jose L (M.D.), M.D. 03/02/21 1126

Authorized by: Magana, Jose L (M.D.), M.D.

Ordering mode: Standard

Frequency: Routine 03/02/21 -

Class: Back Office

Quantity: 1

Released by: Magana, Jose L (M.D.), M.D. 03/02/21 1126

Diagnoses

SCREENING FOR DIABETIC FOOT DISEASE, CATEGORY 0 - NORMAL DIABETIC FOOT [Z13.89]

**Provider Details**

Provider	NPI
Magana, Jose L (M.D.), M.D.	1821335118

**Questionnaire**

Question	Answer
Result Release to patient?	Immediate

**Indications**

SCREENING FOR DIABETIC FOOT DISEASE, CATEGORY 0 - NORMAL DIABETIC FOOT [Z13.89 (ICD-10-CM)]

**Other Orders****Medications****traMADoL (ULTRAM) 50 mg Oral Tab [1243094455] (Expired)**Status: **Expired**

Electronically signed by: Magana, Jose L (M.D.), M.D. on 03/02/21 1126

Ordering user: Magana, Jose L (M.D.), M.D. 03/02/21 1126

Authorized by: Magana, Jose L (M.D.), M.D.

Ordering mode: Standard

Frequency: Routine 03/02/21 - 08/29/21 2359

Class: Fill Now

Diagnoses

BACK PAIN [M54.9]

LEFT LEG PAIN [M79.605]

**Provider Details**

Provider	NPI
Magana, Jose L (M.D.), M.D.	1821335118

**Questionnaire**

Question	Answer
Is this medication for a workers' compensation condition?	No

Status

Interface, Scal\_ Pharmacy 03/02/21 1144 (Admin Instructions edited)

**Indications**

BACK PAIN [M54.9 (ICD-10-CM)]

LEFT LEG PAIN [M79.605 (ICD-10-CM)]

**Messages****Questionnaire Submission**

From	To	Sent
Sherry Chowdhury	Jose L (M.D.) Magana, M.D.	3/2/2021 10:45 AM

**Patient Questionnaire Submission**

Questionnaire:

Question: Would you like to receive a text message to notify you when we are ready to see you

**03/02/2021 - Office Visit in FAMILY MEDICINE (continued)**

**Messages (continued)**

for today's visit(s)? (Message volumes may vary. MSG and data counts may apply.)

Answer: Yes

Questionnaire:

Question: Tap the number pad on this screen to enter your mobile phone number. (range: 1000000000 - 9999999999)

Answer: 9099106937

**Questionnaire Submission**

From	To	Sent
Sherry Chowdhury	Jose L (M.D.) Magana, M.D.	3/2/2021 10:44 AM

Patient Questionnaire Submission

Questionnaire: Required Check-in Questions

Question: Which of the following applies to your visit today?

Answer: None

**Questionnaire Submission**

From	To	Sent
Sherry Chowdhury	Jose L (M.D.) Magana, M.D.	3/2/2021 10:44 AM

Patient Questionnaire Submission

Questionnaire: Novel Coronavirus (COVID-19)

Question: Does the patient have fever or chills, cough, shortness of breath or difficulty breathing, fatigue, muscle or body aches, headache, new loss of taste or smell, sore throat, congestion or runny nose, nausea or vomiting, or diarrhea?

Answer: No

Questionnaire: Novel Coronavirus (COVID-19)

Question: Has the patient been in close contact with anyone who may have Novel Coronavirus (COVID-19)?

Answer: No

**Questionnaires**

**Legend:**

**03/02/2021 - Office Visit in FAMILY MEDICINE (continued)**

**Questionnaires (continued)**

**Triggered a BPA Scoring question**

**Novel Coronavirus (Covid-19) Kiosk Peq Scal**

Question	3/2/2021 10:44 AM PST - Filed by Patient Representative
Does the patient have fever or chills, cough, shortness of breath or difficulty breathing, fatigue, muscle or body aches, headache, new loss of taste or smell, sore throat, congestion or runny nose, nausea or vomiting, or diarrhea?	No
Has the patient been in close contact with anyone who may have Novel Coronavirus (COVID-19)?	No

**Scal Rcq-Kp.Org-Welcome**

Question	3/2/2021 10:44 AM PST - Filed by Patient Representative
Which of the following applies to your visit today?	None

**Scal Kiosk Room Ready Text**

Question	3/2/2021 10:45 AM PST - Filed by Patient Representative
Would you like to receive a text message to notify you when we are ready to see you for today's visit(s)? (Message volumes may vary. MSG and data counts may apply.)	Yes
Tap the number pad on this screen to enter your mobile phone number. (range: 1000000000 - 9999999999)	9099106937

03/02/2021 - Office Visit in FAMILY MEDICINE (continued)

## AFTER VISIT SUMMARY

Sherry Chowdhuary MRN: 000007877387

3/2/2021 11:20 AM FAMILY MEDICINE



## What's Next

You currently have no upcoming appointments scheduled.

## Medications

## NEW Medications

traMADoL (ULTRAM) 50 mg Oral Tab

## Visit Medication List

Patient reported, restarted, and new medications relevant to this visit. This may not reflect all medications the patient is taking.

	Dosage
traMADoL (ULTRAM) 50 mg Oral Tab (Taking)	Take 0.5 tablets by mouth every 12 hours as needed for pain . Do not exceed 4 tablets in 24 hours

## New Orders

Normal Orders This Visit

ALT [84460 CPT(R)]
CBC NO DIFFERENTIAL [85027 CPT(R)]
CREATININE [82565 CPT(R)]
DIABETIC FOOT EXAM [205662 Custom]
DRUG SCREEN (AMP, BZD, COC, MDMA, OPI, OXYCOD, PCP, THC), AUTOMATED ANALYZER [80307 CPT(R)]
ELECTROLYTE PANEL (NA, K, CL, CO2) [80051 CPT(R)]
ETHYL GLUCURONIDE SCREEN, URINE, AUTOMATED ANALYZER [80307 CPT(R)]
HEMOGLOBIN A1C, DIABETIC MONITORING [83036 CPT(R)]
LIPID PANEL [250613 Custom]
PAIN MGMT, OPIOID SCREEN (BUR, FEN, HDC, 6-MAM, MTD, OPI, OXYCOD, TRA), AUTOMATED ANALYZER [80307 CPT(R)]
TSH [84443 CPT(R)]
VITAMIN D, 25-HYDROXY [82306 CPT(R)]

## Today's Visit

You saw JOSE L MAGANA MD, M.D. on Tuesday March 2, 2021. The following issues were addressed:

- SCREENING FOR DIABETIC FOOT DISEASE, NORMAL FOOT
- BACK PAIN
- LEFT LEG PAIN
- ROUTINE ADULT HEALTH CHECK UP EXAM

Blood Pressure 131/65	BMI 37.60
Weight 199 lb	Height 5' 1"
Temperature (Temporal) 97.9 °F	Pulse 77
Respiration 17	Oxygen Saturation 97%

Sherry Chowdhuary (MRN: 000007877387) - Printed at 3/2/21 11:34 AM

Page 1 of 3 Epic

This is confidential information. Do not throw away in a Kaiser Permanente trash can.

## 03/02/2021 - Office Visit in FAMILY MEDICINE (continued)

## Common Medication Direction Abbreviations

PO = Orally, QD = Once/day, BID = Twice/day, TID = 3x/day, QID = 4x/day, PRN = as needed  
 QHS = Every night at bedtime, AC = Before meals, PC = After meals, c = With, s = Without

## Allergies as of 3/2/2021

Reviewed by Magana, Jose L (M.D.), M.D. on 3/2/2021

	Severity	Noted	Reaction Type	Reactions
Lisinopril	Not Specified	12/08/2008		Other
Cough				

## General Information

**SKIP THE TRIP. Have our pharmacy come to you!**

New and refill prescriptions mailed to your home.

**When using the mail order option for obtaining prescriptions:**

- **You must be able to wait 7 days** before starting a new, mail-order prescription. Medications needed before 7 days should be filled at the pharmacy. Ask the pharmacist if you have questions.
- You will need to have a **credit card** on file to use the mail-order option, unless you have dual medical coverage or have MediCal health benefits. You may bring a credit card to the pharmacy to be placed on file or enter while ordering on line.
- For most medications that are meant to be refilled every 30 days, filling the prescription by mail **you can obtain a 3-month supply** for just 2 months of copay!

**4 ways to receive prescriptions by mail:**

- If **checking-in at the Pharmacy**, ask for the mail order option to avoid waiting for the prescriptions to be filled. This is available only for medications not needed within the next 7 days.
- **Go to [kp.org/Rxrefill](http://kp.org/Rxrefill)**. After signing into [kp.org](http://kp.org), you will be brought to the Pharmacy Center.
- Use the **Kaiser Permanente app** for your mobile device. Find and download the app by searching for Kaiser Permanente on the Apple Store or the Google App Store.
- **Call (866) 206-2983** and be sure to have your medical record number and the prescription number located on the medication label ready when you call.

**You must be registered on KP.ORG to order prescriptions online or through the KP app.**  
**Not registered yet? Go to [KP.ORG/REGISTERNOW](http://KP.ORG/REGISTERNOW) to get started.**

For questions, call member services at

**Hours**

Open 7 days a week

**03/02/2021 - Office Visit in FAMILY MEDICINE (continued)**

800-464-4000 or TTY 711  
800-788-0616 (Spanish)  
800-757-7585 (Chinese dialects)

24 hours a day  
Closed holidays

**Medicare members**  
800-443-0815 or TTY 711

**Hours**  
Open 7 days a week  
from 8 a.m. to 8 p.m.

**Protect yourself from the flu. Get vaccinated.**

The flu is a serious, contagious illness caused by influenza viruses. Anyone can get the flu. It can cause mild to severe illness. The best way to prevent the flu is by getting a flu shot each year. The CDC and Kaiser Permanente recommend everyone 6 months and older get a flu shot every year.

Flu shot clinics open in September. No appointment is necessary.

Flu shots are available at no charge to members at Kaiser Permanente medical facilities.

For information about hours, times, and locations, please visit [kp.org/flu](http://kp.org/flu) or call 1-866-70-NOFLU (1-866-706-6358).

Adults should participate in at least 30 minutes, and children at least 60 minutes, of moderate exercise (such as brisk walking) for five or more days each week, unless instructed otherwise by your provider. For more information on the health benefits of walking please refer to <http://www.everybodywalk.org>. THRIVE!

Register at [www.kp.org](http://www.kp.org) to email your physician, renew prescriptions, request appointments, learn more about your personal health, or obtain tips for healthy living!

Save money and time! Get your refills for home delivery at [www.kp.org/refill](http://www.kp.org/refill)

Sherry Chowdhuary (MRN: 000007877387) • Printed at 3/2/21 11:34 AM

Page 3 of 3 **Epic**

This is confidential information. Do not throw away in a Kaiser Permanente trash can.

**END OF ENCOUNTER****03/25/2021 - Orders Only in COMPLETE CARE****Visit Information****Provider Information**

Printed on 1/4/22 9:24 AM

SCP001527

Page 1516



## 03/25/2021 - Orders Only in COMPLETE CARE (continued)

## Visit Information (continued)

## Encounter Provider

Magana, Jose L (M.D.), M.D.

## Department

Name	Address	Phone
COMPLETE CARE	10800 MAGNOLIA AVE Riverside CA 92505-3043	833-574-2273

## Reason for Visit

## Visit Diagnosis

- SCREENING FOR COLON CANCER [Z12.11]

## Labs

## GLOBIN, STOOL [1254022015] (Completed)

Electronically signed by: Program, Complete Care on 03/25/21 0107 Status: Completed  
 Ordering user: Program, Complete Care 03/25/21 0107 Authorized by: Magana, Jose L (M.D.), M.D.  
 Ordering mode: Standard  
 Frequency: Routine 03/25/21 - Class: Normal  
 Quantity: 1  
 Diagnoses  
 SCREENING FOR COLON CANCER [Z12.11]

## Provider Details

Provider	NPI
Magana, Jose L (M.D.), M.D.	1821335118

## Questionnaire

Question	Answer
Result Release to patient?	Immediate

## Specimen Information

ID	Type	Source	Collected By
—	—	STOOL	—

## Indications

SCREENING FOR COLON CANCER [Z12.11 (ICD-10-CM)]

## GLOBIN, STOOL [1254050471]

Resulted: 04/04/21 1354, Result status: Final result

Order status: Completed Filed by: Interface, Scal\_Lab\_Cerner 04/04/21 1354  
 Collected by: Patient, Collect 04/02/21 0000 Resulting lab: SCPMG REGIONAL REFERENCE  
 LABORATORIES, CLINICAL PATHOLOGY - CHINO HILLS

Narrative:  
 RMS ACCN: 696627278  
 Acknowledged by: Sarkisyan, Lilit (L.V.N.), L.V.N. on 04/05/21 0930

## Components

Component	Value	Reference Range	Flag	Lab
GLOBIN 1, STOOL	Negative	Negative	—	SCPMG

## Recipients

## Ie Regional Complete Care Surenet

Added By?	Delivery Method	Outcome	Message ID	Address Source
Scheme	In Basket	Result sent	555484532	

## 03/25/2021 - Orders Only in COMPLETE CARE (continued)

## Labs (continued)

## Testing Performed By

Lab - Abbreviation	Name	Director	Address	Valid Date Range
1753 - SCPMG	SCPMG REGIONAL REFERENCE LABORATORIES, CLINICAL PATHOLOGY - CHINO HILLS	Steven McLaren, DO	13000 Peyton Drive Chino Hills CA 91709	03/28/19 2201 - Present

## GLOBIN, STOOL [1254050471]

Resulted: 04/04/21 0411, Result status: In process

Order status: Completed

Filed by: Interface, Scal\_Lab 04/04/21 0411

Collected by: Patient, Collect 04/02/21 0000

Narrative:

RMS ACCN: 696627278

## Reviewed by

Sarkisyan, Lilit (L.V.N.), L.V.N. on 04/05/21 0930

## Indications

SCREENING FOR COLON CANCER [Z12.11 (ICD-10-CM)]

## END OF ENCOUNTER

## 03/25/2021 - Released Future/Standing Orders in COMPLETE CARE

## Visit Information

## Provider Information

## Encounter Provider

Magana, Jose L (M.D.), M.D.

## Department

Name	Address	Phone
COMPLETE CARE	10800 MAGNOLIA AVE Riverside CA 92505-3043	833-574-2273

## Reason for Visit

## Visit Diagnosis

- SCREENING FOR COLON CANCER [Z12.11]

## Labs

## GLOBIN, STOOL [1254050471] (Final result)

Electronically signed by: Program, Complete Care on 03/25/21 0107

Status: Completed

Ordering user: Program, Complete Care 03/25/21 0107

Authorized by: Magana, Jose L (M.D.), M.D.

Ordering mode: Standard

Frequency: Routine 03/25/21 -

Class: Normal

Quantity: 1

Lab status: Final result

Instance released by: Program, Complete Care (auto-released) 3/25/2021 3:49 AM

Diagnoses

03/25/2021 - Released Future/Standing Orders in COMPLETE CARE (continued)

## Labs (continued)

## SCREENING FOR COLON CANCER [Z12.11]

## Provider Details

Provider	NPI
Magana, Jose L (M.D.), M.D.	1821335118

## Questionnaire

Question	Answer
Result Release to patient?	Immediate

## Specimen Information

ID	Type	Source	Collected By
C0000220210940 04114	—	STOOL	Patient, Collect 04/02/21 0000

## GLOBIN, STOOL [1254050471]

Resulted: 04/04/21 1354, Result status: Final result

Order status: Completed  
Collected by: Patient, Collect 04/02/21 0000Filed by: Interface, Scal\_Lab\_Cerner 04/04/21 1354  
Resulting lab: SCPMG REGIONAL REFERENCE  
LABORATORIES, CLINICAL PATHOLOGY - CHINO HILLSNarrative:  
RMS ACCN: 696627278  
Acknowledged by: Sarkisyan, Lilit (L.V.N.), L.V.N. on 04/05/21 0930

## Components

Component	Value	Reference Range	Flag	Lab
GLOBIN 1, STOOL	Negative	Negative	—	SCPMG

## Recipients

## le Regional Complete Care Surenet

Added By?	Delivery Method	Outcome	Message ID	Address Source
Scheme	In Basket	Result sent	555484532	

## Testing Performed By

Lab - Abbreviation	Name	Director	Address	Valid Date Range
1753 - SCPMG	SCPMG REGIONAL REFERENCE LABORATORIES, CLINICAL PATHOLOGY - CHINO HILLS	Steven McLaren, DO	13000 Peyton Drive Chino Hills CA 91709	03/28/19 2201 - Present

## GLOBIN, STOOL [1254050471]

Resulted: 04/04/21 0411, Result status: In process

Order status: Completed  
Collected by: Patient, Collect 04/02/21 0000

Filed by: Interface, Scal\_Lab 04/04/21 0411

Narrative:  
RMS ACCN: 696627278

## Reviewed by

Sarkisyan, Lilit (L.V.N.), L.V.N. on 04/05/21 0930

## Indications

SCREENING FOR COLON CANCER [Z12.11 (ICD-10-CM)]

**03/25/2021 - Released Future/Standing Orders in COMPLETE CARE (continued)****Labs (continued)****All Reviewers List**

Sarkisyan, Lilif (L.V.N.), L.V.N. on 4/5/2021 09:30

**END OF ENCOUNTER****03/29/2021 - Telephone in POPULATION CARE MANAGEMENT PRV****Visit Information****Contacts**

	Type	Contact	Phone	User
03/29/2021 03:28 PM PDT	Phone (Outgoing)	Chowdhuary, Sherry (Self)	909-910-6937 (H)	Noakes, Janis Leanne

**Nursing Assessment**

No Nursing Assessment available for this encounter.

**Questionnaires**

No completed forms available for this encounter.

**Reason for Visit****Chief Complaints**

- CARE MGMT, PANEL SUPPORT REVIEW; onset date 3/29/2021
- DIABETES CARE MANAGEMENT, onset date 3/29/2021

**Clinical Notes****Telephone Encounter****Noakes, Janis Leanne at 3/29/2021 1527**Author: Noakes, Janis Leanne  
Filed: 3/29/2021 3:38 PM  
Status: SignedService: —  
Encounter Date: 3/29/2021  
Editor: Noakes, Janis Leanne (ADMINISTRATION STAFF)Author Type: ADMINISTRATION STAFF  
Creation Time: 3/29/2021 3:27 PM**TELEPHONE APPOINTMENT  
DIABETES CARE MANAGEMENT****Reason: Call placed to schedule telephone appointment with POD 3 after most recent Hemoglobin A1C HGBA1C 9.3 (H) 03/24/2021.****Future Appointments**

Date	Time	Provider	Department	Center
4/8/2021	2:20 PM	Smith, Sheila P (R.N.), R.N.	PMPPCM	PCCU

**Best contact number to reach patient:****Mobile 909-910-6937****Readiness questions:**

03/29/2021 - Telephone in POPULATION CARE MANAGEMENT PRV (continued)

## Clinical Notes (continued)

1. Are you checking your blood sugars? **Yes.**
2. How often are you checking blood sugars? **Not consistently.**
3. Why are you not checking your blood sugars? **Patient agrees to collect BS readings for TAV.**

## Informed patient to:

- Be available 30 mins before and after the scheduled appointment time.
- Provide 5-7 days of blood sugar readings.

Outcome: Telephone appointment scheduled.

## Proactive Office Encounter Actions : Addressed the following Care Gaps.

- Colorectal Cancer Screening Due **04/07/2021** PATIENT STATES HAS FIT KIT AT HOME
- KP.org Registration Needed DECLINED
- Low Medication(s) MRAR/DSR PATIENT STATES NO LONGER TAKING METFORMIN (Will send message to PCP)
- Low Medication(s) MRAR/DSR **Blood Pressure Medication: ACE-~~IN~~ARE** Refilled 3/21/21

JANIS LEANNE NOAKES, PMSC  
909-609-3156

Electronically signed by Noakes, Janis Leanne at 3/29/2021 3:38 PM

END OF ENCOUNTER

04/09/2021 - Letter (Out) in POPCARE MANAGEMENT

## Visit Information

## Provider Information

## Encounter Provider

Velasquez, Annette

## Department

Name	Address	Phone
POPCARE MANAGEMENT	17284 SLOVER AVE Fontana CA 92337-7584	833-574-2273

## Letters

CARE MGMT, DIABETES by Velasquez, Annette on 4/9/2021

Status: Sent  
Letter body:

Comments: DM 2 Missed Telephone Appointment



4/9/2021

**04/09/2021 - Letter (Out) in POPCARE MANAGEMENT (continued)**

Letters (continued)

Sherry Chowdhuary  
15428 Morada Rd  
Victorville CA 92394-1937

Dear Sherry Chowdhuary,

At Kaiser Permanente, we value the health of our members and we strive to better your well-being. We are outreaching to you regarding your missed Telephone Appointment with your Diabetes Case Manager/ Nurse Practitioner.

If you have a blood sugar meter (Verio Flex), please upload results to your electronic device for review.

Dr. Magana, Jose L (M.D.) has referred you to work with a Diabetes Case Manager/ Nurse Practitioner. We understand that living with a chronic illness can be difficult at times and our team is here to help you with your treatment plan.

Please call at **909-609-3156** reschedule your Telephone Appointment with your Diabetes Case Manager/ Nurse Practitioner.

In addition, here are some quick tips on how to manage your blood sugars.

1. Take your medications as prescribed
2. Check your blood sugar readings every day.
3. Food portion control and avoiding sweets are very important.
4. Stay active. Try to do at least 30 minutes of exercise, 5 days a week.

We look forward to speaking with you soon. Be well and THRIVE!

**Complete Care Diabetes Team** (909) 609-3156  
Population Care Management Support Coordinator  
San Bernardino County Service Area

**END OF ENCOUNTER**

**04/15/2021 - Orders Only in COMPLETE CARE**

Visit Information

Provider Information

Encounter Provider

## 04/15/2021 - Orders Only in COMPLETE CARE (continued)

## Visit Information (continued)

Magana, Jose L (M.D.), M.D.

## Department

Name	Address	Phone
COMPLETE CARE	10800 MAGNOLIA AVE Riverside CA 92505-3043	833-574-2273

## Reason for Visit

## Visit Diagnosis

- DM 2 WO COMPLICATIONS [E11.9]

## Labs

## MICROALBUMIN, URINE [1263813955] (Discontinued)

Electronically signed by: Program, Complete Care on 04/15/21 0428

Status: Discontinued

Ordering user: Program, Complete Care 04/15/21 0428

Authorized by: Magana, Jose L (M.D.), M.D.

Ordering mode: Standard

Frequency: Routine 04/15/21 -

Quantity: 1

Class: Normal

Discontinued by: Interface, Sca!\_ Lab 10/18/21 2121 [Other (Pt. did not present for lab)]

## Diagnoses

DM 2 WO COMPLICATIONS [E11.9]

## Provider Details

Provider	NPI
Magana, Jose L (M.D.), M.D.	1821335118

## Questionnaire

Question	Answer
Result Release to patient?	Immediate

## Specimen Information

ID	Type	Source	Collected By
—	—	URINE	—

## Indications

DM 2 WO COMPLICATIONS [E11.9 (ICD-10-CM)]

## Indications

DM 2 WO COMPLICATIONS [E11.9 (ICD-10-CM)]

## END OF ENCOUNTER

## 04/15/2021 - Released Future/Standing Orders in COMPLETE CARE

## Visit Information

## Provider Information

Encounter Provider
Magana, Jose L (M.D.), M.D.

## Department

Name	Address	Phone
COMPLETE CARE	10800 MAGNOLIA AVE	833-574-2273

04/15/2021 - Released Future/Standing Orders in COMPLETE CARE (continued)

## Visit Information (continued)

Riverside CA 92505-3043

## Reason for Visit

## Visit Diagnosis

- DM 2 WO COMPLICATIONS [E11.9]

## Labs

## MICROALBUMIN, URINE [1263831057] (Discontinued)

Electronically signed by: Program, Complete Care on 04/15/21 0428 Status: Discontinued  
 Ordering user: Program, Complete Care 04/15/21 0428 Authorized by: Magana, Jose L (M.D.), M.D.  
 Ordering mode: Standard Class: Normal  
 Frequency: Routine 04/15/21 - Instance released by: Program, Complete Care (auto-released)  
 Quantity: 1 4/15/2021 4:47 AM

Discontinued by: Interface, Scal\_Lab 10/18/21 2121 [Other (Pt. did not present for lab)]

## Diagnoses

DM 2 WO COMPLICATIONS [E11.9]

## Provider Details

Provider	NPI
Magana, Jose L (M.D.), M.D.	1821335118

## Questionnaire

Question	Answer
Result Release to patient?	Immediate

## Specimen Information

ID	Type	Source	Collected By
—	—	URINE	—

## Indications

DM 2 WO COMPLICATIONS [E11.9 (ICD-10-CM)]

## END OF ENCOUNTER

06/07/2021 - Call Center Telephone Encounter in FAMILY MEDICINE

## Visit Information

## Provider Information

## Encounter Provider

Magana, Jose L (M.D.), M.D.

## Department

Name	Address	Phone
FAMILY MEDICINE	9550 ESCONDIDO AVE Hesperia CA 92345-9120	833-574-2273

## Reason for Visit

## Chief Complaints

- MEDICAL PROBLEMS (APPOINTMENT REQUEST, ROUTINE); onset date 6/7/2021
- APPOINTMENT REQUEST, SAME DAY; onset date 6/7/2021



**06/07/2021 - Call Center Telephone Encounter in FAMILY MEDICINE (continued)**

Reason for Visit (continued)

**Clinical Notes**

Telephone Encounter

Filed on 6/7/2021 1233

MESSAGE FROM CALL CENTER: =====

Message Type: Routine Appointment Request, Message Priority: Normal - Message sent: 06/07/2021 12:33:47 PM

To: MAGANA, JOSE L (M.D.), Facility: HMO, Department: FAM

Adult

Reason and Preferred Time for Appointment:

Pt is requesting to schedule F2F or TAV, no available appts to offer, per pt requesting with PCP or any available provider, declined first available on 6/22. Per pt states feels like something is stuck in throat, x this morning. Please cb and assist, thank you.

Remind member to register on KP.ORG:

**CONTACT INFORMATION:**

Contact Name, Relationship to Member: Sherry Chowdhuary, Self

Contact Instructions: Please cb at anytime.

Phone Today/Tomorrow: 909-910-6937

Preferred Language: English

**CALLBACK PERMISSION:**

Permission to leave voice mail message

=====

Mon Jun 07 12:33:47 PDT 2021 AGENT (AGENT) : Mariana Felix C602078 Contact Center: Woodland Hills

**Gaines, Linda D (R.N.), R.N. at 6/7/2021 1517**

Author: Gaines, Linda D (R.N.), R.N.  
Filed: 6/7/2021 3:23 PM  
Status: Signed

Service: —  
Encounter Date: 6/7/2021  
Editor: Gaines, Linda D (R.N.), R.N. (REGISTERED NURSE)

Author Type: REGISTERED NURSE  
Creation Time: 6/7/2021 3:17 PM

Utilizing two patient identifiers.

Spoke with patient regarding this issue.

Patient reports throat feels like "something stuck in it." denies difficulty breathing, no red flags. Requesting f2f with any provider. Appointment offered, accepted, scheduled and instructions given with return verbal understanding.

Expressed gratitude for assistance.

06/07/2021 - Call Center Telephone Encounter in FAMILY MEDICINE (continued)

Clinical Notes (continued)

Electronically signed by:  
LINDA D GAINES RN  
6/7/2021  
3:23 PM

Electronically signed by Gaines, Linda D (R.N.), R.N. at 6/7/2021 3:23 PM

END OF ENCOUNTER

08/17/2021 - Ancillary Orders in FAMILY MEDICINE

## Visit Information

## Department

Name	Address	Phone
FAMILY MEDICINE	14011 PARK AVE Victorville CA 92392-2413	833-574-2273

## Reason for Visit

## Visit Diagnosis

Name	Code	Chronic?
DM 2 WO COMPLICATIONS	E11.9	Yes

## Other Orders

## Medications

## blood-glucose meter (ONETOUCH VERIO FLEX START) Misc Kit [1326131144] (Discontinued)

Electronically signed by: Interface, Scal\_Pharmacy on 08/17/21 0000 Status: Discontinued

Ordering user: Interface, Scal\_Pharmacy 08/17/21 0000 Authorized by: Magana, Jose L (M.D.), M.D.

Ordering mode: Standard

Frequency: 08/17/21 - 08/17/21 Class: Fill Later

Discontinued by: Interface, Scal\_Pharmacy 08/17/21 1325 [Other Reason]

Diagnoses

DM 2 WO COMPLICATIONS [E11.9]

## Provider Details

Provider	NPI
Magana, Jose L (M.D.), M.D.	1821335118
PHARMACY INTERFACE	—

Reordered from: blood-glucose meter (ONETOUCH VERIO FLEX START) Misc Kit

## Indications

DM 2 WO COMPLICATIONS [E11.9 (ICD-10-CM)]

END OF ENCOUNTER

08/17/2021 - Telephone in PHARMACY ANTICOAGULATION SERV

## 08/17/2021 - Ancillary Orders in FAMILY MEDICINE (continued)

## Visit Information

## Nursing Assessment

No Nursing Assessment available for this encounter.

## Questionnaires

No completed forms available for this encounter.

## Reason for Visit

## Chief Complaint

- PRESCRIPTION REFILL REQUESTED, onset date 8/17/2021

## Visit Diagnosis

Name	Code	Chronic?
DM 2	E11.9	Yes

## Clinical Notes

## Addendum Note

## Magana, Jose L (M.D.), M.D. at 8/17/2021 1324

Author: Magana, Jose L (M.D.), M.D.	Service: —	Author Type: Physician
Filed: 8/17/2021 1:24 PM	Encounter Date: 8/17/2021	Creation Time: 8/17/2021 1:24 PM
Status: Signed	Editor: Magana, Jose L (M.D.), M.D. (Physician)	
Addended by: MAGANA, JOSE L on: 8/17/2021 01:24 PM		

Modules accepted: Orders

Electronically signed by Magana, Jose L (M.D.), M.D. at 8/17/2021 1:24 PM

## Telephone Encounter

## Gad, Nevine (Pharm.D.), PHARM.D. at 8/17/2021 1302

Author: Gad, Nevine (Pharm.D.), PHARM.D.	Service: —	Author Type: PHARMACIST
Filed: 8/17/2021 1:02 PM	Encounter Date: 8/17/2021	Creation Time: 8/17/2021 1:02 PM
Status: Signed	Editor: Gad, Nevine (Pharm.D.), PHARM.D. (PHARMACIST)	

## Rx discontinued

New Rx needed, cannot request via RAR.

Situation: patient is requesting a refill please

## Pharmacy Records Show:

ONETOUCH DELICA	200	3/3	9/17/20	9/16/20	No
LANCETS 30 gauge			18	20	
Misc Misc					

Sig - Route: Use as directed to test blood sugar. For use with Delica Lancing

08/17/2021 - Telephone in PHARMACY ANTICOAGULATION SERV (continued)

## Clinical Notes (continued)

device - Miscell. (Med.Supl.;Non-Drugs)  
 Sent to pharmacy as: ONETOUCH DELICA LANCETS 30 gauge Misc Misc  
 Class: Fill Later  
 Order: 906001183  
 E-Prescribing Status: Receipt confirmed by pharmacy (9/17/2018 1:03 PM PDT)

## Other Panel Orders

If approved, Select <High Desert Pharmacy> to enter medication order(s) in KPHC

Electronically signed by Gad, Nevine (Pharm.D.), PHARM.D. at 8/17/2021 1:02 PM

## Magana, Jose L (M.D.), M.D. at 8/17/2021 1322

Author: Magana, Jose L (M.D.), M.D.	Service: —	Author Type: Physician
Filed: 8/17/2021 1:24 PM	Encounter Date: 8/17/2021	Creation Time: 8/17/2021 1:22 PM
Status: Signed	Editor: Magana, Jose L (M.D.), M.D. (Physician)	

Med reordered

Jose L. Magana, MD  
 Family Medicine  
 8/17/2021 1:24 PM

Electronically signed by Magana, Jose L (M.D.), M.D. at 8/17/2021 1:24 PM

## Other Orders

## Medications

## OneTouch Delica Lancets 30 gauge Misc Misc [1326130769] (Discontinued)

Electronically signed by: Magana, Jose L (M.D.), M.D. on 08/17/21 1322 Status: Discontinued  
 Ordering user: Magana, Jose L (M.D.), M.D. 08/17/21 1322 Authorized by: Magana, Jose L (M.D.), M.D.  
 Ordering mode: Standard  
 Frequency: Routine 08/17/21 - 08/17/21 Class: Fill Later  
 Discontinued by: Magana, Jose L (M.D.), M.D. 08/17/21 1324 [Continue Therapy]  
 Diagnoses  
 DM 2 [E11.9]

## Provider Details

Provider	NPI
Magana, Jose L (M.D.), M.D.	1821335118

## Questionnaire

Question	Answer
Is this medication for a workers' compensation condition?	No

Admin instructions: Use as directed to test blood sugar. For use with Delica Lancing device  
 Reordered from: ONETOUCH DELICA LANCETS 30 gauge Misc Misc

## Indications

DM 2 [E11.9 (ICD-10-CM)]

08/17/2021 - Telephone in PHARMACY ANTICOAGULATION SERV (continued)

## Other Orders (continued)

## lancets (ONETOUCH DELICA PLUS LANCET) 30 gauge Misc Misc [1326132139] (Active)

Electronically signed by: Magana, Jose L (M.D.), M.D. on 08/17/21 1324 Status: Active  
 Ordering user: Magana, Jose L (M.D.), M.D. 08/17/21 1324 Authorized by: Magana, Jose L (M.D.), M.D.  
 Ordering mode: Standard  
 Frequency: Routine 08/17/21 - 08/17/23 2359 Class: Fill Later  
 Diagnoses  
 DM 2 [E11.9]

## Provider Details

Provider	NPI
Magana, Jose L (M.D.), M.D.	1821335118

## Questionnaire

Question	Answer
Is this medication for a workers' compensation condition?	No

Admin instructions: Use as directed to test blood sugar. For use with Delica Lancing device  
 Package: 5388501110  
 Reordered from: OneTouch Delica Lancets 30 gauge Misc Misc

## Indications

DM 2 [E11.9 (ICD-10-CM)]

## END OF ENCOUNTER

08/20/2021 - Orders Only in COMPLETE CARE

## Visit Information

## Provider Information

## Encounter Provider

Magana, Jose L (M.D.), M.D.

## Department

Name	Address	Phone
COMPLETE CARE	10800 MAGNOLIA AVE Riverside CA 92505-3043	833-574-2273

## Reason for Visit

## Visit Diagnosis

- DM 2 WO COMPLICATIONS [E11.9]

## Labs

## HEMOGLOBIN A1C, DIABETIC MONITORING [1327711777] (Completed)

Electronically signed by: Program, Complete Care on 08/20/21 0059 Status: Completed  
 Ordering user: Program, Complete Care 08/20/21 0059 Authorized by: Magana, Jose L (M.D.), M.D.  
 Ordering mode: Standard  
 Frequency: Routine 08/20/21 - Class: Normal  
 Quantity: 1  
 Diagnoses  
 DM 2 WO COMPLICATIONS [E11.9]

## Provider Details

## 08/20/2021 - Orders Only in COMPLETE CARE (continued)

## Labs (continued)

Provider	NPI
Magana, Jose L (M.D.), M.D.	1821335118

## Questionnaire

Question	Answer
Result Release to patient?	Immediate

## Specimen Information

ID	Type	Source	Collected By
—	—	BLOOD	—

## Indications

DM 2 WO COMPLICATIONS [E11.9 (ICD-10-CM)]

HEMOGLOBIN A1C, DIABETIC MONITORING [1327740322] (Abnormal) Resulted: 12/02/21 0122, Result status: Final result

Order status: Completed

Collected by: U951456 12/01/21 1538

Filed by: Interface, Scal\_Lab\_Cerner 12/02/21 0122

Resulting lab: SCPMG REGIONAL REFERENCE  
LABORATORIES, CLINICAL PATHOLOGY - CHINO HILLS

Narrative:

RMS ACCN: 711375873

Acknowledged by: Magana, Jose L (M.D.), M.D. on 12/02/21 1130

## Components

Component	Value	Reference Range	Flag	Lab
HGBA1C%	8.6	4.6 - 6.9 %	H ^	SCPMG
Comment: A less stringent goal of < 8.0% may be appropriate for an individual patient with a history of severe hypoglycemia, limited life expectancy, advanced microvascular or macrovascular complications, or extensive comorbid conditions.				
ESTIMATED AVERAGE GLUCOSE	201	mg/dL	—	SCPMG

## Recipients

Magana, Jose L (M.D.), M.D.

Added By?	Delivery Method	Outcome	Message ID	Address Source
Scheme	In Basket	Result sent	600270458	Primary Address

## Testing Performed By

Lab - Abbreviation	Name	Director	Address	Valid Date Range
1753 - SCPMG	SCPMG REGIONAL REFERENCE LABORATORIES, CLINICAL PATHOLOGY - CHINO HILLS	Steven McLaren, DO	13000 Peyton Drive Chino Hills CA 91709	03/28/19 2201 - Present

HEMOGLOBIN A1C, DIABETIC MONITORING [1327740322]

Resulted: 12/02/21 0010, Result status: In process

Order status: Completed

Collected by: U951456 12/01/21 1538

Filed by: Interface, Scal\_Lab 12/02/21 0010

Narrative:

RMS ACCN: 711375873

## 08/20/2021 - Orders Only in COMPLETE CARE (continued)

## Labs (continued)

## Reviewed by

Magana, Jose L (M.D.), M.D. on 12/04/21 1138  
 Magana, Jose L (M.D.), M.D. on 12/04/21 1137  
 Magana, Jose L (M.D.), M.D. on 12/02/21 1130

## Indications

DM 2 WO COMPLICATIONS [E11.9 (ICD-10-CM)]

## END OF ENCOUNTER

## 08/20/2021 - Released Future/Standing Orders in COMPLETE CARE

## Visit Information

## Provider Information

## Encounter Provider

Magana, Jose L (M.D.), M.D.

## Department

Name	Address	Phone
COMPLETE CARE	10800 MAGNOLIA AVE Riverside CA 92505-3043	833-574-2273

## Reason for Visit

## Visit Diagnosis

- DM 2 WO COMPLICATIONS [E11.9]

## Labs

## HEMOGLOBIN A1C, DIABETIC MONITORING [1327740322] (Final result)

Electronically signed by: Program, Complete Care on 08/20/21 0059 Status: Completed

This order may be acted on in another encounter.

Ordering user: Program, Complete Care 08/20/21 0059

Authorized by: Magana, Jose L (M.D.), M.D.

Ordering mode: Standard

Frequency: Routine 08/20/21 -

Class: Normal

Quantity: 1

Lab status: Final result

Instance released by: Program, Complete Care (auto-released) 8/20/2021 4:01 AM

Diagnoses

DM 2 WO COMPLICATIONS [E11.9]

## Provider Details

Provider	NPI
Magana, Jose L (M.D.), M.D.	1821335118

## Questionnaire

Question	Answer
Result Release to patient?	Immediate

## Specimen Information

ID	Type	Source	Collected By
C0000220213350 68033	—	BLOOD	U951456 12/01/21 1538

**08/20/2021 - Released Future/Standing Orders in COMPLETE CARE (continued)**

**Labs (continued)**

**HEMOGLOBIN A1C, DIABETIC MONITORING [1327740322] (Abnormal)** Resulted: 12/02/21 0122, Result status: Final result

Order status: Completed  
Collected by: U951456 12/01/21 1538

Filed by: Interface, Scal\_Lab\_Cerner 12/02/21 0122  
Resulting lab: SCPMG REGIONAL REFERENCE  
LABORATORIES, CLINICAL PATHOLOGY - CHINO HILLS

Narrative:  
RMS ACCN: 711375873  
Acknowledged by: Magana, Jose L (M.D.), M.D. on 12/02/21 1130

**Components**

Component	Value	Reference Range	Flag	Lab
HGBA1C%	8.6	4.6 - 6.9 %	H^	SCPMG
Comment: A less stringent goal of < 8.0% may be appropriate for an individual patient with a history of severe hypoglycemia, limited life expectancy, advanced microvascular or macrovascular complications, or extensive comorbid conditions.				
ESTIMATED AVERAGE GLUCOSE	201	mg/dL	—	SCPMG

**Recipients**

**Magana, Jose L (M.D.), M.D.**

Added By?	Delivery Method	Outcome	Message ID	Address Source
Scheme	In Basket	Result sent	600270458	Primary Address

**Testing Performed By**

Lab - Abbreviation	Name	Director	Address	Valid Date Range
1753 - SCPMG	SCPMG REGIONAL REFERENCE LABORATORIES, CLINICAL PATHOLOGY - CHINO HILLS	Steven McLaren, DO	13000 Peyton Drive Chino Hills CA 91709	03/28/19 2201 - Present

**HEMOGLOBIN A1C, DIABETIC MONITORING [1327740322]** Resulted: 12/02/21 0010, Result status: In process

Order status: Completed  
Collected by: U951456 12/01/21 1538

Filed by: Interface, Scal\_Lab 12/02/21 0010

Narrative:  
RMS ACCN: 711375873

**Reviewed by**

Magana, Jose L (M.D.), M.D. on 12/04/21 1138  
Magana, Jose L (M.D.), M.D. on 12/04/21 1137  
Magana, Jose L (M.D.), M.D. on 12/02/21 1130

**Indications**

DM 2 WO COMPLICATIONS [E11.9 (ICD-10-CM)]

**All Reviewers List**

Magana, Jose L (M.D.), M.D. on 12/4/2021 11:38  
Magana, Jose L (M.D.), M.D. on 12/4/2021 11:37  
Magana, Jose L (M.D.), M.D. on 12/2/2021 11:30



08/20/2021 - Released Future/Standing Orders in COMPLETE CARE (continued)

Labs (continued)

## END OF ENCOUNTER

09/09/2021 - Video Visit in FAMILY MEDICINE

## Visit Information

## Provider Information

Encounter Provider	Authorizing Provider
Phan, Hieu Thuan (M.D.), M.D.	Phan, Hieu Thuan (M.D.), M.D.

## Department

Name	Address	Phone
FAMILY MEDICINE	10850 ARROW RTE Rancho Cucamonga CA 91730-4833	833-574-2273

## Level of Service

Level of Service
PHYS TAV, EST PAT, 5-10 MIN OF MEDICAL DISCUSSION

## Reason for Visit

## Chief Complaint

- COUGH

## Visit Diagnosis

- URI (UPPER RESPIRATORY INFECTION) [J06.9]

## Clinical Notes

## Progress Notes

Phan, Hieu Thuan (M.D.), M.D. at 9/9/2021 1403

Author: Phan, Hieu Thuan (M.D.), M.D.  
 Filed: 9/9/2021 2:09 PM  
 Status: Signed

Service: —  
 Encounter Date: 9/9/2021  
 Editor: Phan, Hieu Thuan (M.D.), M.D. (Physician)

Author Type: Physician  
 Creation Time: 9/9/2021 2:03 PM

## TELEPHONE APPOINTMENT VISIT (TAV) -- 2:04 PM

Sherry Chowdhuary is a 57 year old female  
 Patient wishes to change to tav

Reason for TAV: COUGH

## Health Maintenance Due

Topic	Date Due
• IMM COVID-19 VACCINE (1)	Never done
• IMM DTAP, TDAP, TD (42 DAYS-120 YRS) (2 - Td)	06/01/2019
• IMM INFLUENZA (6 MO AND OLDER) (1)	09/01/2021
• CERVICAL CA SCREENING	10/02/2021

## PHONE VISIT DOCUMENTATION:

Cough x 2-3 days.  
 Can not shake cough.

09/09/2021 - Video Visit in FAMILY MEDICINE (continued)

## Clinical Notes (continued)

Otherwise fine.  
No other symptoms. No fevers no chills. No shortness of breath, no wheezing.  
No sore throat. No change in smell or taste.  
Patient had ginger tea, honey. Nothing has helped

## ASSESSMENT:

## Encounter Diagnoses

Code	Name	Primary?
J06.9	URI (UPPER RESPIRATORY INFECTION)	

## PLAN:

Upper respiratory infection symptoms. Will continue supportive care.rest. isolate  
Will send medication for cough to help with symptoms. Follow up if worsening symptoms  
Time spent with patient or guardian over the phone was 5 minutes.

Electronically signed by:  
HIEU THUAN PHAN MD  
9/9/2021  
2:04 PM

Electronically signed by Phan, Hieu Thuan (M.D.), M.D. at 9/9/2021 2:09 PM

## Other Orders

## Medications

**Dextromethorphan Polistirex (DELSYM) 30 mg/5 mL Oral 12hr SR Susp [1338140022] (Discontinued)**

Electronically signed by: Phan, Hieu Thuan (M.D.), M.D. on 09/09/21 1409 Status: Discontinued  
Ordering user: Phan, Hieu Thuan (M.D.), M.D. 09/09/21 1409 Authorized by: Phan, Hieu Thuan (M.D.), M.D.  
Ordering mode: Standard  
PRN reasons: cough  
Frequency: Routine Q12H PRN 09/09/21 - 09/28/21 Class: Normal  
Discontinued by: Khurana, Ramesh Kumar (M.D.), M.D. 09/28/21 1512  
Diagnoses  
URI (UPPER RESPIRATORY INFECTION) [J06.9]

## Provider Details

Provider	NPI
Phan, Hieu Thuan (M.D.), M.D.	1053549931

## Questionnaire

Question	Answer
Is this medication for a workers' compensation condition?	No

Admin instructions: . Do not exceed 2 doses in 24 hours

## Indications

URI (UPPER RESPIRATORY INFECTION) [J06.9 (ICD-10-CM)]

**Benzonatate (TESSALON PERLES) 100 mg Oral Cap [1338140021] (Discontinued)**

Electronically signed by: Phan, Hieu Thuan (M.D.), M.D. on 09/09/21 1409 Status: Discontinued  
Ordering user: Phan, Hieu Thuan (M.D.), M.D. 09/09/21 1409 Authorized by: Phan, Hieu Thuan (M.D.), M.D.  
Ordering mode: Standard  
PRN reasons: cough  
Frequency: Routine TID PRN 09/09/21 - 10 days Class: Normal  
Discontinued by: Khurana, Ramesh Kumar (M.D.), M.D. 09/28/21 1512

**09/09/2021 - Video Visit in FAMILY MEDICINE (continued)**

**Other Orders (continued)**

**Diagnoses**

URI (UPPER RESPIRATORY INFECTION) [J06.9]

**Provider Details**

<b>Provider</b>	<b>NPI</b>
Phan, Hieu Thuan (M.D.), M.D.	1053549931

**Questionnaire**

<b>Question</b>	<b>Answer</b>
Is this medication for a workers' compensation condition?	No

Package: 67877-573-01

**Indications**

URI (UPPER RESPIRATORY INFECTION) [J06.9 (ICD-10-CM)]

09/09/2021 - Video Visit in FAMILY MEDICINE (continued)

## AFTER VISIT SUMMARY



Sherry Chowdhury MRN: 000007877387

9/9/2021 3:40 PM FAMILY MEDICINE

## Today's Visit

You saw HIEU THUAN PHAN MD, M.D. on Thursday September 9, 2021. The following issues were addressed:

- UPPER RESPIRATORY TRACT INFECTION (URI)

## What's Next

You currently have no upcoming appointments scheduled.

## Medications

## NEW Medications

Benzonatate (TESSALON PERLES) 100 mg Oral Cap  
Dextromethorphan Polistirex (DELSYM) 30 mg/5 mL Oral 12hr SR Susp

## Visit Medication List

Patient reported, restarted, and new medications relevant to this visit.  
This may not reflect all medications the patient is taking.

	Dosage
Benzonatate (TESSALON PERLES) 100 mg Oral Cap (Taking)	Take 1 capsule by mouth 3 times a day as needed for cough for up to 10 days
Dextromethorphan Polistirex (DELSYM) 30 mg/5 mL Oral 12hr SR Susp (Taking)	Take 10 mL by mouth every 12 hours as needed for cough. Do not exceed 2 doses in 24 hours
lancets (ONETOUCH DELICA PLUS LANCET) 30 gauge Misc Misc (Taking)	Use as directed to test blood sugar. For use with Delica Lancing device
glipiZIDE (GLUCOTROL XL) 2.5 mg Oral TR24 SR TAB (Taking)	Take 1 tablet orally thirty minutes before dinner. Take by mouth daily as directed. Do Not Miss or Delay Meals.
Losartan (COZAAR) 50 mg Oral Tab (Taking)	Take 1 tablet by mouth daily for Hypertension
NIFEdipine (PROCARDIA XL/NIFEDICAL XL) 60 mg Oral TR24 SR TAB (Taking)	Take 2 tablets by mouth daily
metFORMIN (GLUCOPHAGE XR) 500 mg Oral 24hr SR Tab (Taking)	Take *1 tablet with breakfast and dinner daily. Take by mouth as prescribed. Do Not Take On an Empty Stomach. Preferably take at the middle or end of the meal.
Atenolol (TENORMIN) 25 mg Oral Tab (Taking)	Take 2 tablets by mouth 2 times a day
Venlafaxine (EFFEXOR XR) 37.5 mg Oral 24hr SR Cap (Taking)	1 CAP PO DAILY WITH FOOD
Methocarbamol (ROBAXIN) 500 mg Oral Tab (Taking)	1 TAB PO Q6-8H PRN MUSCLE SPASMS

## 09/09/2021 - Video Visit in FAMILY MEDICINE (continued)

Visit Medication List Patient reported,  
restarted, and new medications relevant to this visit. This may not reflect all medications  
the patient is taking. (continued)

	Dosage
blood sugar diagnostic (ONETOUCH VERIO TEST STRIPS) Misc Strips (Taking)	Check your blood sugar 2 times a day (Every morning before breakfast and every evening before dinner)
ASPIRIN 81 MG ORAL TBEC DR TAB (Taking)	None Entered

## Common Medication Direction Abbreviations

PO = Orally, QD = Once/day, BID = Twice/day, TID = 3x/day, QID = 4x/day, PRN = as needed  
QHS = Every night at bedtime, AC = Before meals, PC = After meals, c = With, s = Without

## Allergies as of 9/9/2021

Reviewed by Phan, Hieu Thuan (M.D.), M.D. on 9/9/2021

	Severity	Noted	Reaction Type	Reactions
Lisinopril Cough	Not Specified	12/08/2008		Other

## General Information

**SKIP THE TRIP. Have our pharmacy come to you!**

New and refill prescriptions mailed to your home.

**WHEN USING THE MAIL ORDER OPTION FOR OBTAINING PRESCRIPTIONS:**

- **You must be able to wait 7 days** before starting a new, mail-order prescription. Medications needed before 7 days should be filled at the pharmacy. Ask the pharmacist if you have questions.
- You will need to have a **credit card** on file to use the mail-order option, unless you have dual medical coverage or have MediCal health benefits. You may bring a credit card to the pharmacy to be placed on file or enter while ordering on line.
- For most medications that are meant to be refilled every 30 days, filling the prescription by mail **you can obtain a 3-month supply** for just 2 months of copay!

**4 WAYS TO RECEIVE PRESCRIPTIONS BY MAIL:**

- If **checking-in at the Pharmacy**, ask for the mail order option to avoid waiting for the prescriptions to be filled. This is available only for medications not needed within the next 7 days.
- **Go to kp.org/Rxrefill**. After signing into kp.org, you will be brought to the Pharmacy Center.
- Use the **Kaiser Permanente app** for your mobile device. Find and download the app by searching for Kaiser Permanente on the Apple Store or the Google App Store.

## 09/09/2021 - Video Visit in FAMILY MEDICINE (continued)

- **Call (866) 206-2983** and be sure to have your medical record number and the prescription number located on the medication label ready when you call.

**You must be registered on KP.ORG to order prescriptions online or through the KP app.  
Not registered yet? Go to KP.ORG/REGISTERNOW to get started.**

**For questions, call member services at**  
[800-464-4000](tel:800-464-4000) or TTY [711](tel:711)  
[800-788-0616](tel:800-788-0616) (Spanish)  
[800-757-7585](tel:800-757-7585) (Chinese dialects)

**Hours**  
Open 7 days a week  
24 hours a day  
Closed holidays

**Medicare members**  
[800-443-0815](tel:800-443-0815) or TTY [711](tel:711)

**Hours**  
Open 7 days a week  
from 8 a.m. to 8 p.m.

### Protect yourself from the flu. Get vaccinated.

The flu is a serious, contagious illness caused by influenza viruses. Anyone can get the flu. It can cause mild to severe illness. The best way to prevent the flu is by getting a flu shot each year. The CDC and Kaiser Permanente recommend everyone 6 months and older get a flu shot every year.

Flu shot clinics open in September. No appointment is necessary.

Flu shots are available at no charge to members at Kaiser Permanente medical facilities.

For information about hours, times, and locations, please visit [kp.org/flu](http://kp.org/flu) or call 1-866-70-NOFLU (1-866-706-6358).

Adults should participate in at least 30 minutes, and children at least 60 minutes, of moderate exercise (such as brisk walking) for five or more days each week, unless instructed otherwise by your provider. For more information on the health benefits of walking please refer to <http://www.everybodywalk.org>. THRIVE!

## Thrive Local

Find help in your community

**09/09/2021 - Video Visit in FAMILY MEDICINE (continued)**

**Thrive Local (continued)**

We're here to support you however we can. If you need help with essentials like housing, childcare, or food, Thrive Local Connections can help connect you to resources in your community. Call 1-800-443-6328 (TTY 711), Monday through Friday between 8 a.m. and 5 p.m.

Register at [www.kp.org](http://www.kp.org) to email your physician, renew prescriptions, request appointments, learn more about your personal health, or obtain tips for healthy living!

Save money and time! Get your refills for home delivery at [www.kp.org/refill](http://www.kp.org/refill)

---

---

**END OF ENCOUNTER**

---

---

**09/14/2021 - Call Center Telephone Encounter in FAMILY MEDICINE**

**Visit Information**

**Provider Information**

**09/14/2021 - Call Center Telephone Encounter in FAMILY MEDICINE (continued)**

**Visit Information (continued)**

**Encounter Provider**

Magana, Jose L (M.D.), M.D.

**Department**

Name	Address	Phone
FAMILY MEDICINE	9550 ESCONDIDO AVE Hesperia CA 92345-9120	833-574-2273

**Reason for Visit**

**Chief Complaint**

- MEDICATION REQUEST (CALL CTR NO SCRIPT AVAILABLE)

**Clinical Notes**

**Telephone Encounter**

Filed on 9/14/2021 1413

MESSAGE FROM CALL CENTER: =====

Message Type: Medication Request, Message Priority: Normal - Message sent: 09/14/2021 14:13:31 PM  
To: MAGANA, JOSE L (M.D.), Facility: HMO, Department: FAM

Adult

Appointment Date - Number of Medications - How Much Medication do you have left:

Patient is requesting a medication of cough syrup as soon as possible. Got cough medication a few days ago and is not working. Patient has a preferred cough syrup. Please assist. Thank you.

Remind member to register on KP.ORG:

**CONTACT INFORMATION:**

Contact Name, Relationship to Member: Sherry Chowdhuary, Self  
Phone Today/Tomorrow: 909-910-6937  
Preferred Language: English

**CALLBACK PERMISSION:**

Permission to leave voice mail message

=====

Tue Sep 14 14:13:32 PDT 2021 AGENT (AGENT) : Paola Martinez F118074 Contact Center: Orange County

Filed on 9/16/2021 1241



**09/14/2021 - Call Center Telephone Encounter in FAMILY MEDICINE (continued)****Clinical Notes (continued)**

Yesenia Siguenza, AGENT

VMC Update, 09/16/2021 12:40pm

Patient called to follow up on the previous message, stated she would like to get Amoxicillin for her cough. Please advise. Thank you

**James, Kenyatta (L.V.N.), L.V.N. at 9/27/2021 1705**

Author: James, Kenyatta (L.V.N.), L.V.N. Service: —

Author Type: LICENSED VOCATIONAL NURSE

Filed: 9/27/2021 5:16 PM

Encounter Date: 9/14/2021

Creation Time: 9/27/2021 5:05 PM

Status: Signed

Editor: James, Kenyatta (L.V.N.), L.V.N. (LICENSED VOCATIONAL NURSE)

Called patient back, 2 identifiers verified. Patient requesting medication for cough. Patient advised to be seen for further evaluation. Patient agreed. Appointment scheduled. Patient stated an understanding and has no further questions/ concerns at this time.

**Future Appointments**

Date	Time	Provider	Department	Center
9/28/2021	3:10 PM	Khurana, Ramesh Kumar (M.D.), M.D.	H4FAM	HMOU

Electronically signed by James, Kenyatta (L.V.N.), L.V.N. at 9/27/2021 5:16 PM

**END OF ENCOUNTER****09/16/2021 - Call Center Telephone Encounter in FAMILY MEDICINE****Visit Information****Provider Information****Encounter Provider**

Magana, Jose L (M.D.), M.D.

**Department**

Name	Address	Phone
FAMILY MEDICINE	9550 ESCONDIDO AVE Hesperia CA 92345-9120	833-574-2273

**Reason for Visit****Chief Complaint**

- DIAGNOSTIC TESTS REQUESTED

**Clinical Notes****Telephone Encounter**

Filed on 9/16/2021 1743

**09/16/2021 - Call Center Telephone Encounter in FAMILY MEDICINE (continued)**

Clinical Notes (continued)

MESSAGE FROM CALL CENTER: =====

Message Type: Diagnostic Test(s) Request, Message Priority: Normal - Message sent: 09/16/2021 17:43:41 PM

To: MAGANA, JOSE L (M.D.), Facility: HMO, Department: FAM

Adult

Type and Location of Test:

Pt req PCP put in order for routine lab tests.

Remind member to register on KP.ORG:

CONTACT INFORMATION:

Contact Name, Relationship to Member: Sherry Chowdhuary, Self

Phone Today/Tomorrow: 909-910-6937

Preferred Language: English

CALLBACK PERMISSION:

Permission to leave voice mail message

=====  
Thu Sep 16 17:43:42 PDT 2021 AGENT (AGENT) : Glenda Rivera D136059 Contact Center: San Diego

**James, Kenyatta (L.V.N.), L.V.N. at 9/27/2021 1716**

Author: James, Kenyatta (L.V.N.), L.V.N.	Service: —	Author Type: LICENSED VOCATIONAL NURSE
Filed: 9/27/2021 5:18 PM	Encounter Date: 9/16/2021	Creation Time: 9/27/2021 5:16 PM
Status: Signed	Editor: James, Kenyatta (L.V.N.), L.V.N. (LICENSED VOCATIONAL NURSE)	

Called patient, 2 identifiers verified. Patient requesting lab work, and states will ask provider that she will be seeing to add orders tomorrow. No further questions/ concerns at this time.

**Future Appointments**

Date	Time	Provider	Department	Center
9/28/2021	3:10 PM	Khurana, Ramesh Kumar (M.D.), M.D.	H4FAM	HMOU

Electronically signed by James, Kenyatta (L.V.N.), L.V.N. at 9/27/2021 5:18 PM

**END OF ENCOUNTER**

09/16/2021 - Call Center Telephone Encounter in FAMILY MEDICINE (continued)

09/28/2021 - Office Visit in FAMILY MEDICINE

## Visit Information

## Provider Information

Encounter Provider	Authorizing Provider
Khurana, Ramesh Kumar (M.D.), M.D.	Khurana, Ramesh Kumar (M.D.), M.D.

## Department

Name	Address	Phone
FAMILY MEDICINE	9550 ESCONDIDO AVE Hesperia CA 92345-9120	833-574-2273

## Level of Service

Level of Service
OUTPT EST LEVEL 2

## Reason for Visit

## Chief Complaints

- COVID-19 DIAGNOSIS CONFIRMED (Negative as of 9/22 )
- COUGH

## Visit Diagnoses

- COUGH [R05]
- HX OF CORONAVIRUS COVID-19 DISEASE [Z86.16]
- DECLINES INFLUENZA VACCINATION [Z28.20]
- VACCINATION [Z23]

## Vitals

Vital Signs				Most recent update: 9/28/2021 3:20 PM	
BP	Pulse	Temp	Ht	Wt	
118/61	73	96.6 °F (35.9 °C) (Temporal)	5' 1" (1.549 m)	194 lb (88 kg)	
SpO2	BMI				
97%	36.66 kg/m <sup>2</sup>				

## Clinical Notes

## Nursing Note

Alvarez, Ashlee N (L.V.N.), L.V.N. at 9/28/2021 1459

Author: Alvarez, Ashlee N (L.V.N.), L.V.N. Service: —

Author Type: LICENSED VOCATIONAL NURSE

Filed: 9/28/2021 3:01 PM  
Status: AddendumEncounter Date: 9/28/2021  
Editor: Alvarez, Ashlee N (L.V.N.), L.V.N. (LICENSED VOCATIONAL NURSE)  
Creation Time: 9/28/2021 2:59 PM

- Alcohol Screening Done
- AVS Printing Required
- KP.org Registration Needed, information on registration provided
- Lab(s) Due: **A1C/MAU, previously pended**
- Missing Current Exercise Vitals Updated
- Update BMI - Take Height AND Weight **03/02/2021 Updated**
- Update Tobacco, Smokeless Tobacco, or E-Cigarette/Vaping Use Updated

09/28/2021 - Office Visit in FAMILY MEDICINE (continued)

## Clinical Notes (continued)

**Immunization Care Gaps**

Reconcile any outside immunizations first before documenting in the historical immunization section.

- Eligible for COVID-19 First Dose Immunization
- Flu Immunization Declined
- Tdap/Td Immunization Done Today

Electronically signed by Alvarez, Ashlee N (L.V.N.), L.V.N. at 9/28/2021 3:01 PM

Martinez, Coleen Y (L.V.N.), L.V.N. at 9/28/2021 1532

Author: Martinez, Coleen Y (L.V.N.), L.V.N.	Service: —	Author Type: LICENSED VOCATIONAL NURSE
Filed: 9/28/2021 3:32 PM	Encounter Date: 9/28/2021	Creation Time: 9/28/2021 3:32 PM
Status: Signed	Editor: Martinez, Coleen Y (L.V.N.), L.V.N. (LICENSED VOCATIONAL NURSE)	

Sherry Chowdhuary is a 57 year old female

**Chief Complaint**

Patient presents with

- COVID-19 DIAGNOSIS CONFIRMED  
*Negative as of 9/22*
- COUGH

Immunization(s) and dosage given: Tdap (TEEN-ADULT) (ADACEL) 0.5 mL IM

Current VIS sheet given to patient before immunization. Patient tolerated immunizations well.

20 minute wait advised after injection, patient instructed to return if any problem, rash, shortness of breath or difficulty swallowing. Patient stated understanding. COLEEN Y MARTINEZ LVN, on 9/28/2021, 3:32 PM.

Electronically signed by Martinez, Coleen Y (L.V.N.), L.V.N. at 9/28/2021 3:32 PM

**Progress Notes**

Khurana, Ramesh Kumar (M.D.), M.D. at 9/28/2021 1511

Author: Khurana, Ramesh Kumar (M.D.), M.D.	Service: —	Author Type: Physician
Filed: 9/28/2021 5:00 PM	Encounter Date: 9/28/2021	Creation Time: 9/28/2021 3:11 PM
Status: Signed	Editor: Khurana, Ramesh Kumar (M.D.), M.D. (Physician)	

**Nursing Notes:**

Alvarez, Ashlee N (L.V.N.), L.V.N. 9/28/2021 3:01 PM Addendum

- Alcohol Screening Done
- AVS Printing Required
- KP.org Registration Needed, information on registration provided
- Lab(s) Due: **ATCMAU, previously pended**
- Missing Current Exercise Vitals Updated
- Update BMI - Take Height AND Weight **03/02/2021 Updated**
- Update Tobacco, Smokeless Tobacco, or E-Cigarette/Vaping Use Updated

**Immunization Care Gaps**

Reconcile any outside immunizations first before documenting in the historical immunization section.

09/28/2021 - Office Visit in FAMILY MEDICINE (continued)

Clinical Notes (continued)

- Eligible for COVID-19 First Dose Immunization
- Flu Immunization Declined
- Tdap/Td Immunization Done Today

BP 118/61 | Pulse 73 | Temp 96.6 °F (35.9 °C) (Temporal) | Ht 5' 1" (1.549 m) | Wt 194 lb (88 kg) | BMI 36.66 kg/m<sup>2</sup>

**SUBJECTIVE:**

Sherry Chowdhuary is a 57 year old female

**Chief Complaint**

Patient presents with

- COVID-19 DIAGNOSIS CONFIRMED  
*Negative as of 9/22*
- COUGH

Had Covid 3 weeks ago. Tested negative on 9-22. Still has dry cough on and off.

**HISTORY REVIEWED:**

I have reviewed the Medical/Surgical, Family and Social history as displayed in HealthConnect on the date of the encounter or the portion(s) as noted in the progress note.

**Review of Systems**

Respiratory: Positive for cough. Negative for chest tightness, shortness of breath and wheezing.

Cardiovascular: Negative for chest pain.

**Physical Exam**

Vitals reviewed.

**Cardiovascular:**

Rate and Rhythm: Normal rate and regular rhythm.

Heart sounds: No murmur heard.

**Pulmonary:**

Effort: Pulmonary effort is normal.

Breath sounds: Normal breath sounds.

**Neurological:**

Mental Status: She is alert and oriented to person, place, and time.

BP 118/61 | Pulse 73 | Temp 96.6 °F (35.9 °C) (Temporal) | Ht 5' 1" (1.549 m) | Wt 194 lb (88 kg) | BMI 36.66 kg/m<sup>2</sup>

O2 sats: 97%

**ASSESSMENT:**

09/28/2021 - Office Visit in FAMILY MEDICINE (continued)

## Clinical Notes (continued)

R05 COUGH  
Z86.16 HX OF CORONAVIRUS COVID-19 DISEASE  
Z28.20 DECLINES INFLUENZA VACCINATION

## PLAN:

## Orders Placed This Encounter

- VACC Tdap [90715C]

May use OTC cough med as needed.  
Discussed about use of inhaler-patient does not want at this time.  
Follow up as needed.

9/28/2021

RAMESH KUMAR KHURANA MD

Electronically signed by Khurana, Ramesh Kumar (M.D.), M.D. at 9/28/2021 5:00 PM

## Immunizations Given

Immunizations never marked as reviewed

**Tdap (ADACEL) (Tetanus, diphtheria, acellular pertussis)**

Administered by: Martinez, Coleen Y (L.V.N.), L.V.N.	Administered on: 9/28/2021	Dose: 0.5 mL
Site: Left Deltoid	Route: Intramuscular	NDC: 49281-0400-89
Scanned barcode: 0100349281400896	VIS date: 8/6/21	
Product: Adace(Tdap Adolesn/Adult)(PF)	Manufacturer: Sanofi Pasteur	Lot number: U6923AA
Expiration date: 1/21/2023		

**Questionnaire**

Question	Answer
Vaccine Information Statement given prior to administration of vaccine?	Yes

## Other Orders

## Immunization/Injection

**VACC TDAP (ADACEL) [1349994193] (Completed)**

Electronically signed by: Khurana, Ramesh Kumar (M.D.), M.D. on 09/28/21 1511 Status: Completed  
Ordering user: Khurana, Ramesh Kumar (M.D.), M.D. 09/28/21 Authorized by: Khurana, Ramesh Kumar (M.D.), M.D.

09/28/2021 - Office Visit in FAMILY MEDICINE (continued)

## Other Orders (continued)

1511

Ordering mode: Standard  
Frequency: Routine 09/28/21 -  
Quantity: 1Class: Back Office  
Released by: Khurana, Ramesh Kumar (M.D.), M.D. 09/28/21  
1511

## Diagnoses

VACCINATION [Z23]

## Provider Details

Provider	NPI
Khurana, Ramesh Kumar (M.D.), M.D.	1922038736

## Questionnaire

Question	Answer
Result Release to patient?	Immediate

Order comments: Adacel (Tdap) vaccine, 0.5mL intramuscular (IM). For age 11+yrs. Per CDC, may give at 7+yrs if underimmunized with DTaP.

## Indications

VACCINATION [Z23 (ICD-10-CM)]

## Patient Instructions

May use OTC cough med as needed.  
Discussed about use of inhaler-patient does not want at this time.  
Follow up as needed.

You can now register at KP.ORG to view your chart, email your Dr. Magana, Jose L (M.D.), make appointments, and refill prescriptions. By registering on our website you get better access to your own personal health information so you can actively participate in your own care 24/7. Register today and get what you need to be at your best!

- 1.) Go to kp.org and click -a member-. On the next screen select Southern California as your region.
- 2.) Click - sign on - at the top of the next screen. A password entry page will appear.
- 3.) Enter your User ID and temporary password, then click -sign on-
- 4.) After accepting the site Terms and Conditions and updating your password information, you can use all the secure features on kp.org.

## Messages

## Questionnaire Submission

From	To	Sent
Sherry Chowdhury	Ramesh Kumar (M.D.) Khurana, M.D.	9/28/2021 2:34 PM

09/28/2021 - Office Visit in FAMILY MEDICINE (continued)

Messages (continued)

Patient Questionnaire Submission

Questionnaire:

Question: Would you like to receive a text message to notify you when we are ready to see you for today's visit(s)? (Message volumes may vary. MSG and data counts may apply.)

Answer: Yes

Questionnaire:

Question: Tap the number pad on this screen to enter your mobile phone number. (range: 1000000000 - 9999999999)

Answer: 9099106937

Questionnaire Submission

From	To	Sent
Sherry Chowdhuary	Ramesh Kumar (M.D.) Khurana, M.D.	9/28/2021 2:34 PM

Patient Questionnaire Submission

Questionnaire: Required Check-in Questions

Question: Which of the following applies to your visit today?

Answer: None

Questionnaire Submission

From	To	Sent
Sherry Chowdhuary	Ramesh Kumar (M.D.) Khurana, M.D.	9/28/2021 2:34 PM

Patient Questionnaire Submission

Questionnaire: Novel Coronavirus (COVID-19)

Question: Does the patient have fever or chills, cough, shortness of breath or difficulty breathing, fatigue, muscle or body aches, headache, new loss of taste or smell, sore throat, congestion or runny nose, nausea or vomiting, or diarrhea?

Answer: No

Questionnaire: Novel Coronavirus (COVID-19)

Question: Has the patient been in close contact with anyone who may have Novel Coronavirus (COVID-19)?



**09/28/2021 - Office Visit in FAMILY MEDICINE (continued)**

Messages (continued)

Answer: No

**Questionnaires**

Legend:

Triggered a BPA Scoring question

**Novel Coronavirus (Covid-19) Kiosk Peq Scal**

Question	9/28/2021 2:34 PM PST - Filed by Patient
Does the patient have fever or chills, cough, shortness of breath or difficulty breathing, fatigue, muscle or body aches, headache, new loss of taste or smell, sore throat, congestion or runny nose, nausea or vomiting, or diarrhea?	No
Has the patient been in close contact with anyone who may have Novel Coronavirus (COVID-19)?	No

**Scal Rcq-Kp.Org-Welcome**

Question	9/28/2021 2:34 PM PST - Filed by Patient
Which of the following applies to your visit today?	None

**Scal Kiosk Room Ready Text**

Question	9/28/2021 2:34 PM PST - Filed by Patient
Would you like to receive a text message to notify you when we are ready to see you for today's visit(s)? (Message volumes may vary. MSG and data counts may apply.)	Yes
Tap the number pad on this screen to enter your mobile phone number. (range: 1000000000 - 9999999999)	9099106937

09/28/2021 - Office Visit in FAMILY MEDICINE (continued)

## AFTER VISIT SUMMARY

Sherry Chowdhuary MRN: 000007877387

9/28/2021 3:10 PM FAMILY MEDICINE



**Instructions** from RAMESH KUMAR KHURANA MD, M.D.  
Your personalized instructions can be found at the end of this document.

## What's Next

You currently have no upcoming appointments scheduled.

## Medications

## Visit Medication List

Patient

reported, restarted, and new medications relevant to this visit. This may not reflect all medications the patient is taking.

	Dosage
NIFEdipine (PROCARDIA XL/NIFEDICAL XL) 60 mg Oral TR24 SR TAB (Taking)	Take 2 tablets by mouth daily
lancets (ONETOUCH DELICA PLUS LANCET) 30 gauge Misc Misc (Taking)	Use as directed to test blood sugar. For use with Delica Lancing device
glipiZIDE (GLUCOTROL XL) 2.5 mg Oral TR24 SR TAB (Taking)	Take 1 tablet orally thirty minutes before dinner. Take by mouth daily as directed. Do Not Miss or Delay Meals.
Losartan (COZAAR) 50 mg Oral Tab (Taking)	Take 1 tablet by mouth daily for Hypertension
metFORMIN (GLUCOPHAGE XR) 500 mg Oral 24hr SR Tab (Taking)	Take *1 tablet with breakfast and dinner daily. Take by mouth as prescribed. Do Not Take On an Empty Stomach. Preferably take at the middle or end of the meal.
Atenolol (TENORMIN) 25 mg Oral Tab (Taking)	Take 2 tablets by mouth 2 times a day
Venlafaxine (EFFEXOR XR) 37.5 mg Oral 24hr SR Cap (Taking)	1 CAP PO DAILY WITH FOOD

## Today's Visit

You saw RAMESH KUMAR KHURANA MD, M.D. on Tuesday September 28, 2021. The following issues were addressed:

- COUGH
- HISTORY OF CORONAVIRUS DISEASE (COVID-19)
- PATIENT DECLINES INFLUENZA VACCINATION
- VACCINATION

Blood Pressure	BMI
118/61	36.66
Weight	Height
194 lb	5' 1"
Temperature (Temporal)	Pulse
96.6 °F	73
Oxygen Saturation	
97%	

09/28/2021 - Office Visit in FAMILY MEDICINE (continued)

Visit Medication List Patient reported,  
 restarted, and new medications relevant to this visit. This may not reflect all medications  
 the patient is taking. (continued)

	Dosage
Methocarbamol (ROBAXIN) 500 mg Oral Tab (Taking)	1 TAB PO Q6-8H PRN MUSCLE SPASMS
blood sugar diagnostic (ONETOUCH VERIO TEST STRIPS) Misc Strips (Taking)	Check your blood sugar 2 times a day (Every morning before breakfast and every evening before dinner)
ASPIRIN 81 MG ORAL TBEC DR TAB (Taking)	None Entered

New Orders

Normal Orders This Visit

VACC TDAP (ADACEL) [90715 CPT(R)]

Common Medication Direction Abbreviations

PO = Orally, QD = Once/day, BID = Twice/day, TID = 3x/day, QID = 4x/day, PRN = as needed  
 QHS = Every night at bedtime, AC = Before meals, PC = After meals, c = With, s = Without

Allergies as of 9/28/2021

Reviewed by Alvarez, Ashlee N (LVN), LVN. on 9/28/2021

	Severity	Noted	Reaction Type	Reactions
Lisinopril Cough	Not Specified	12/08/2008		Other

**09/28/2021 - Office Visit in FAMILY MEDICINE (continued)****Instructions** from RAMESH KUMAR KHURANA MD, M.D.

May use OTC cough med as needed.

Discussed about use of inhaler-patient does not want at this time.

Follow up as needed.

You can now register at KP.ORG to view your chart, email your Dr. Magana, Jose L (M.D.), make appointments, and refill prescriptions. By registering on our website you get better access to your own personal health information so you can actively participate in your own care 24/7. Register today and get what you need to be at your best!

- 1.) Go to kp.org and click -a member-. On the next screen select Southern California as your region.
- 2.) Click - sign on - at the top of the next screen. A password entry page will appear.
- 3.) Enter your User ID and temporary password, then click -sign on-
- 4.) After accepting the site Terms and Conditions and updating your password information, you can use all the secure features on kp.org.

**General Information****SKIP THE TRIP. Have our pharmacy come to you!**

New and refill prescriptions mailed to your home.

**WHEN USING THE MAIL ORDER OPTION FOR OBTAINING PRESCRIPTIONS:**

- **You must be able to wait 7 days** before starting a new, mail-order prescription. Medications needed before 7 days should be filled at the pharmacy. Ask the pharmacist if you have questions.
- You will need to have a **credit card** on file to use the mail-order option, unless you have dual medical coverage or have MediCal health benefits. You may bring a credit card to the pharmacy to be placed on file or enter while ordering on line.
- For most medications that are meant to be refilled every 30 days, filling the prescription by mail **you can obtain a 3-month supply** for just 2 months of copay!

**4 WAYS TO RECEIVE PRESCRIPTIONS BY MAIL:**

- If **checking-in at the Pharmacy**, ask for the mail order option to avoid waiting for the prescriptions to be filled. This is available only for medications not needed within the next 7 days.

## 09/28/2021 - Office Visit in FAMILY MEDICINE (continued)

- **Go to [kp.org/Rxrefill](http://kp.org/Rxrefill).** After signing into [kp.org](http://kp.org), you will be brought to the Pharmacy Center.
- Use the **Kaiser Permanente app** for your mobile device. Find and download the app by searching for Kaiser Permanente on the Apple Store or the Google App Store.
- **Call (866) 206-2983** and be sure to have your medical record number and the prescription number located on the medication label ready when you call.

**You must be registered on KP.ORG to order prescriptions online or through the KP app.  
Not registered yet? Go to [KP.ORG/REGISTERNOW](http://KP.ORG/REGISTERNOW) to get started.**

**For questions, call member services at**

800-464-4000 or TTY 711

800-788-0616 (Spanish)

800-757-7585 (Chinese dialects)

**Hours**

Open 7 days a week

24 hours a day

Closed holidays

**Medicare members**

800-443-0815 or TTY 711

**Hours**

Open 7 days a week

from 8 a.m. to 8 p.m.

**Protect yourself from the flu. Get vaccinated.**

The flu is a serious, contagious illness caused by influenza viruses. Anyone can get the flu. It can cause mild to severe illness. The best way to prevent the flu is by getting a flu shot each year. The CDC and Kaiser Permanente recommend everyone 6 months and older get a flu shot every year.

Flu shot clinics open in September. No appointment is necessary.

Flu shots are available at no charge to members at Kaiser Permanente medical facilities.

For information about hours, times, and locations, please visit [kp.org/flu](http://kp.org/flu) or call 1-866-70-NOFLU (1-866-706-6358).

Adults should participate in at least 30 minutes, and children at least 60 minutes, of moderate exercise (such as brisk walking) for five or more days each week, unless instructed otherwise by your provider. For more information on the health benefits of walking please refer to <http://www.everybodywalk.org>. THRIVE!

**09/28/2021 - Office Visit in FAMILY MEDICINE (continued)**

## Thrive Local

### Find help in your community

We're here to support you however we can. If you need help with essentials like housing, childcare, or food, Thrive Local Connections can help connect you to resources in your community. Call 1-800-443-6328 (TTY 711), Monday through Friday between 8 a.m. and 5 p.m.

Register at [www.kp.org](http://www.kp.org) to email your physician, renew prescriptions, request appointments, learn more about your personal health, or obtain tips for healthy living!

Save money and time! Get your refills for home delivery at [www.kp.org/refill](http://www.kp.org/refill)

---

---

**END OF ENCOUNTER**

---

---

**10/14/2021 - Orders Only in COMPLETE CARE**

---

---

**Visit Information**

**Provider Information**

10/14/2021 - Orders Only in COMPLETE CARE (continued)

## Visit Information (continued)

## Encounter Provider

Magana, Jose L (M.D.), M.D.

## Department

Name	Address	Phone
COMPLETE CARE	10800 MAGNOLIA AVE Riverside CA 92505-3043	833-574-2273

## Reason for Visit

## Visit Diagnosis

- DM 2 WO COMPLICATIONS [E11.9]

## Labs

## MICROALBUMIN, URINE [1357885915] (Completed)

Electronically signed by: Program, Complete Care on 10/14/21 0116

Status: Completed

Ordering user: Program, Complete Care 10/14/21 0116

Authorized by: Magana, Jose L (M.D.), M.D.

Ordering mode: Standard

Frequency: Routine 10/14/21 -

Class: Normal

Quantity: 1

Diagnoses

DM 2 WO COMPLICATIONS [E11.9]

## Provider Details

Provider	NPI
Magana, Jose L (M.D.), M.D.	1821335118

## Questionnaire

Question	Answer
Result Release to patient?	Immediate

## Specimen Information

ID	Type	Source	Collected By
—	—	URINE	—

## Indications

DM 2 WO COMPLICATIONS [E11.9 (ICD-10-CM)]

## MICROALBUMIN, URINE [1357925274]

Resulted: 12/01/21 2252, Result status: Final result

Order status: Completed

Filed by: Interface, Scal\_Lab\_Cerner 12/01/21 2252

Collected by: U951456 12/01/21 1558

Resulting lab: SCPMG REGIONAL REFERENCE

LABORATORIES, CLINICAL PATHOLOGY - CHINO HILLS

Narrative:

RMS ACCN: 711378620

Acknowledged by: Magana, Jose L (M.D.), M.D. on 12/02/21 1129

## Components

Component	Value	Reference Range	Flag	Lab
MICROALBUMIN/CREATININE, URINE	9.0	<=29.9 mcg/mg Creat	—	SCPMG
MICROALBUMIN, UR, QN, DETECTION LIMIT <= 20 MG/L	8.0	<=120.0 mg/L	—	SCPMG
CREATININE, URINE	88.7	15.0 - 278.0 mg/dL	—	SCPMG

Comment:

ACR (Albumin/Creatinine Ratio = urine microalbumin/creatinine ratio):

&lt;30 -&gt; A1 normal; 30-&lt;300 -&gt; A2 moderately increased; &gt;=300 -&gt; A3 severely increased (with &gt;= 2200 nephrotic range). A2 and A3 require 2nd value to

**10/14/2021 - Orders Only in COMPLETE CARE (continued)**

**Labs (continued)**

confirm >2 weeks from first. Go to Aura 5-year Renal Failure for CKD risk assessment and guidance.

CKD Categorization by GFR & ACR (urine Albumin/Creatinine Ratio = microalbumin/creatinine)

GFR >3 months	ACR <30(A1)	ACR 30-<300(A2)	ACR 300+(A3)
>=90		CKD1 A2 or *	CKD1 A3
60-<90		CKD2 A2 or *	CKD2 A3
30-<59	CKD3 A1 or *	CKD3 A2	CKD3 A3
15-<30	CKD4 A1	CKD4 A2	CKD4 A3
<15	CKD5 A1	CKD5 A2	CKD5 A3

\*may label 'abnormal kidney function' or 'proteinuria' as appropriate

**Recipients**

Magana, Jose L (M.D.), M.D.

Added By?	Delivery Method	Outcome	Message ID	Address Source
Scheme	In Basket	Result sent	600237691	Primary Address

**Testing Performed By**

Lab - Abbreviation	Name	Director	Address	Valid Date Range
1753 - SCPMG	SCPMG REGIONAL REFERENCE LABORATORIES, CLINICAL PATHOLOGY - CHINO HILLS	Steven McLaren, DO	13000 Peyton Drive Chino Hills CA 91709	03/28/19 2201 - Present

**MICROALBUMIN, URINE [1357925274]**

Resulted: 12/01/21 2252, Result status: Final result

Order status: Completed  
 Collected by: U951456 12/01/21 1558

Filed by: Interface, Scal\_Lab\_Cerner 12/01/21 2252  
 Resulting lab: SCPMG REGIONAL REFERENCE LABORATORIES, CLINICAL PATHOLOGY - CHINO HILLS

Narrative:  
 RMS ACCN: 711378620

**Components**

Component	Value	Reference Range	Flag	Lab
MICROALBUMIN/CREATININE, URINE	9.0	<=29.9 mcg/mg Creat	—	SCPMG
MICROALBUMIN, UR, QN, DETECTION LIMIT <= 20 MG/L	8.0	<=120.0 mg/L	—	SCPMG
CREATININE, URINE	88.7	15.0 - 278.0 mg/dL	—	SCPMG

Comment:  
 ACR (Albumin/Creatinine Ratio = urine microalbumin/creatinine ratio): <30 -> A1 normal; 30-<300 -> A2 moderately increased; >=300 -> A3 severely increased (with >= 2200 nephrotic range). A2 and A3 require 2nd value to confirm >2 weeks from first. Go to Aura 5-year Renal Failure for CKD risk assessment and guidance.

CKD Categorization by GFR & ACR (urine Albumin/Creatinine Ratio = microalbumin/creatinine)



**10/14/2021 - Orders Only in COMPLETE CARE (continued)**

**Labs (continued)**

GFR >3 months	ACR <30(A1)	ACR 30-<300(A2)	ACR 300+(A3)
>=90		CKD1 A2 or *	CKD1 A3
60-<90		CKD2 A2 or *	CKD2 A3
30-<59	CKD3 A1 or *	CKD3 A2	CKD3 A3
15-<30	CKD4 A1	CKD4 A2	CKD4 A3
<15	CKD5 A1	CKD5 A2	CKD5 A3

\*may label 'abnormal kidney function' or 'proteinuria' as appropriate

**Reviewed by**

Magana, Jose L (M.D.), M.D. on 12/02/21 1130  
 Magana, Jose L (M.D.), M.D. on 12/02/21 1129

**Recipients**

Magana, Jose L (M.D.), M.D.

Added By?	Delivery Method	Outcome	Message ID	Address Source
Scheme	In Basket	Result sent	600237691	Primary Address

**Testing Performed By**

Lab - Abbreviation	Name	Director	Address	Valid Date Range
1753 - SCPMG	SCPMG REGIONAL REFERENCE LABORATORIES, CLINICAL PATHOLOGY - CHINO HILLS	Steven McLaren, DO	13000 Peyton Drive Chino Hills CA 91709	03/28/19 2201 - Present

**MICROALBUMIN, URINE [1357925274]**

Resulted: 12/01/21 2252, Result status: Final result

Order status: Completed  
 Collected by: U951456 12/01/21 1558

Filed by: Interface, Scal Lab Cerner 12/01/21 2252  
 Resulting lab: SCPMG REGIONAL REFERENCE LABORATORIES, CLINICAL PATHOLOGY - CHINO HILLS

Narrative:  
 RMS ACCN: 711378620

**Components**

Component	Value	Reference Range	Flag	Lab
CREATININE, URINE	88.7	15.0 - 278.0 mg/dL	—	SCPMG

Comment:  
 ACR (Albumin/Creatinine Ratio = urine microalbumin/creatinine ratio):  
 <30 -> A1 normal; 30-<300 -> A2 moderately increased; >=300 -> A3 severely increased (with >= 2200 nephrotic range). A2 and A3 require 2nd value to confirm >2 weeks from first. Go to Aura 5-year Renal Failure for CKD risk assessment and guidance.

CKD Categorization by GFR & ACR (urine Albumin/Creatinine Ratio = microalbumin/creatinine)

GFR >3 months	ACR <30(A1)	ACR 30-<300(A2)	ACR 300+(A3)
>=90		CKD1 A2 or *	CKD1 A3
60-<90		CKD2 A2 or *	CKD2 A3
30-<59	CKD3 A1 or *	CKD3 A2	CKD3 A3
15-<30	CKD4 A1	CKD4 A2	CKD4 A3

## 10/14/2021 - Orders Only in COMPLETE CARE (continued)

## Labs (continued)

&lt;15      CKD5 A1      CKD5 A2      CKD5 A3

\*may label 'abnormal kidney function' or 'proteinuria' as appropriate

## Reviewed by

Magana, Jose L (M.D.), M.D. on 12/02/21 1130  
Magana, Jose L (M.D.), M.D. on 12/02/21 1129

## Recipients

Magana, Jose L (M.D.), M.D.

Added By?	Delivery Method	Outcome	Message ID	Address Source
Scheme	In Basket	Result sent	600237691	Primary Address

## Testing Performed By

Lab - Abbreviation	Name	Director	Address	Valid Date Range
1753 - SCPMG	SCPMG REGIONAL REFERENCE LABORATORIES, CLINICAL PATHOLOGY - CHINO HILLS	Steven McLaren, DO	13000 Peyton Drive Chino Hills CA 91709	03/28/19 2201 - Present

## MICROALBUMIN, URINE [1357925274]

Resulted: 12/01/21 2226, Result status: In process

Order status: Completed

Filed by: Interface, Scal\_Lab 12/01/21 2226

Collected by: U951456 12/01/21 1558

Narrative:

RMS ACCN: 711378620

## Reviewed by

Magana, Jose L (M.D.), M.D. on 12/02/21 1130  
Magana, Jose L (M.D.), M.D. on 12/02/21 1129

## Indications

DM 2 WO COMPLICATIONS [E11.9 (ICD-10-CM)]

## END OF ENCOUNTER

## 10/14/2021 - Released Future/Standing Orders in COMPLETE CARE

## Visit Information

## Provider Information

## Encounter Provider

Magana, Jose L (M.D.), M.D.

## Department

Name	Address	Phone
COMPLETE CARE	10800 MAGNOLIA AVE	833-574-2273

10/14/2021 - Released Future/Standing Orders in COMPLETE CARE (continued)

## Visit Information (continued)

Riverside CA 92505-3043

## Reason for Visit

## Visit Diagnosis

- DM 2 WO COMPLICATIONS [E11.9]

## Labs

## MICROALBUMIN, URINE [1357925274] (Final result)

Electronically signed by: Program, Complete Care on 10/14/21 0116 Status: Completed

This order may be acted on in another encounter.

Ordering user: Program, Complete Care 10/14/21 0116

Authorized by: Magana, Jose L (M.D.), M.D.

Ordering mode: Standard

Frequency: Routine 10/14/21 -

Class: Normal

Quantity: 1

Lab status: Final result

Instance released by: Program, Complete Care (auto-released) 10/14/2021 4:01 AM

Diagnoses

DM 2 WO COMPLICATIONS [E11.9]

## Provider Details

Provider	NPI
Magana, Jose L (M.D.), M.D.	1821335118

## Questionnaire

Question	Answer
Result Release to patient?	Immediate

## Specimen Information

ID	Type	Source	Collected By
C0000220213350 70982	—	URINE	U951456 12/01/21 1558

## MICROALBUMIN, URINE [1357925274]

Resulted: 12/01/21 2252, Result status: Final result

Order status: Completed

Filed by: Interface, Scal Lab\_Cerner 12/01/21 2252

Collected by: U951456 12/01/21 1558

Resulting lab: SCPMG REGIONAL REFERENCE

LABORATORIES, CLINICAL PATHOLOGY - CHINO HILLS

Narrative:

RMS ACCN: 711378620

Acknowledged by: Magana, Jose L (M.D.), M.D. on 12/02/21 1129

## Components

Component	Value	Reference Range	Flag	Lab
MICROALBUMIN/CREATININE, URINE	9.0	<=29.9 mcg/mg Creat	—	SCPMG
MICROALBUMIN, UR, QN, DETECTION LIMIT <= 20 MG/L	8.0	<=120.0 mg/L	—	SCPMG
CREATININE, URINE	88.7	15.0 - 278.0 mg/dL	—	SCPMG

Comment:

ACR (Albumin/Creatinine Ratio = urine microalbumin/creatinine ratio):  
<30 -> A1 normal; 30-<300 -> A2 moderately increased; >=300 -> A3 severely  
increased (with >= 2200 nephrotic range). A2 and A3 require 2nd value to  
confirm >2 weeks from first. Go to Aura 5-year Renal Failure for CKD risk  
assessment and guidance.

CKD Categorization by GFR & ACR (urine Albumin/Creatinine Ratio =  
microalbumin/creatinine)

GFR >3 months ACR <30(A1) ACR 30-<300(A2) ACR 300+(A3)

**10/14/2021 - Released Future/Standing Orders in COMPLETE CARE (continued)**

**Labs (continued)**

>=90		CKD1 A2 or *	CKD1 A3
60-<90		CKD2 A2 or *	CKD2 A3
30-<59	CKD3 A1 or *	CKD3 A2	CKD3 A3
15-<30	CKD4 A1	CKD4 A2	CKD4 A3
<15	CKD5 A1	CKD5 A2	CKD5 A3

\*may label 'abnormal kidney function' or 'proteinuria' as appropriate

**Recipients**

**Magana, Jose L (M.D.), M.D.**

Added By?	Delivery Method	Outcome	Message ID	Address Source
Scheme	In Basket	Result sent	600237691	Primary Address

**Testing Performed By**

Lab - Abbreviation	Name	Director	Address	Valid Date Range
1753 - SCPMG	SCPMG REGIONAL REFERENCE LABORATORIES, CLINICAL PATHOLOGY - CHINO HILLS	Steven McLaren, DO	13000 Peyton Drive Chino Hills CA 91709	03/28/19 2201 - Present

**MICROALBUMIN, URINE [1357925274]**

Resulted: 12/01/21 2252, Result status: Final result

Order status: Completed  
 Collected by: U951456 12/01/21 1558  
 Filed by: Interface, Scal\_Lab\_Cerner 12/01/21 2252  
 Resulting lab: SCPMG REGIONAL REFERENCE LABORATORIES, CLINICAL PATHOLOGY - CHINO HILLS

Narrative:  
 RMS ACCN: 711378620

**Components**

Component	Value	Reference Range	Flag	Lab
MICROALBUMIN/CREATININE, URINE	9.0	<=29.9 mcg/mg Creat	—	SCPMG
MICROALBUMIN, UR, QN, DETECTION LIMIT <= 20 MG/L	8.0	<=120.0 mg/L	—	SCPMG
CREATININE, URINE	88.7	15.0 - 278.0 mg/dL	—	SCPMG

Comment:  
 ACR (Albumin/Creatinine Ratio = urine microalbumin/creatinine ratio):  
 <30 -> A1 normal; 30-<300 -> A2 moderately increased; >=300 -> A3 severely increased (with >= 2200 nephrotic range). A2 and A3 require 2nd value to confirm >2 weeks from first. Go to Aura 5-year Renal Failure for CKD risk assessment and guidance.

CKD Categorization by GFR & ACR (urine Albumin/Creatinine Ratio = microalbumin/creatinine)

GFR >3 months	ACR <30(A1)	ACR 30-<300(A2)	ACR 300+(A3)
>=90		CKD1 A2 or *	CKD1 A3
60-<90		CKD2 A2 or *	CKD2 A3
30-<59	CKD3 A1 or *	CKD3 A2	CKD3 A3
15-<30	CKD4 A1	CKD4 A2	CKD4 A3
<15	CKD5 A1	CKD5 A2	CKD5 A3

**10/14/2021 - Released Future/Standing Orders in COMPLETE CARE (continued)**

**Labs (continued)**

\*may label 'abnormal kidney function' or 'proteinuria' as appropriate

**Reviewed by**

Magana, Jose L (M.D.), M.D. on 12/02/21 1130  
 Magana, Jose L (M.D.), M.D. on 12/02/21 1129

**Recipients**

**Magana, Jose L (M.D.), M.D.**

Added By?	Delivery Method	Outcome	Message ID	Address Source
Scheme	In Basket	Result sent	600237691	Primary Address

**Testing Performed By**

Lab - Abbreviation	Name	Director	Address	Valid Date Range
1753 - SCPMG	SCPMG REGIONAL REFERENCE LABORATORIES, CLINICAL PATHOLOGY - CHINO HILLS	Steven McLaren, DO	13000 Peyton Drive Chino Hills CA 91709	03/28/19 2201 - Present

**MICROALBUMIN, URINE [1357925274]**

Resulted: 12/01/21 2252, Result status: Final result

Order status: Completed  
 Collected by: U951456 12/01/21 1558

Filed by: Interface, Scal\_Lab\_Cerner 12/01/21 2252  
 Resulting lab: SCPMG REGIONAL REFERENCE LABORATORIES, CLINICAL PATHOLOGY - CHINO HILLS

Narrative:  
 RMS ACCN: 711378620

**Components**

Component	Value	Reference Range	Flag	Lab
CREATININE, URINE	88.7	15.0 - 278.0 mg/dL	—	SCPMG

Comment:  
 ACR (Albumin/Creatinine Ratio = urine microalbumin/creatinine ratio):  
 <30 -> A1 normal; 30-<300 -> A2 moderately increased; >=300 -> A3 severely increased (with >= 2200 nephrotic range). A2 and A3 require 2nd value to confirm >2 weeks from first. Go to Aura 5-year Renal Failure for CKD risk assessment and guidance.

CKD Categorization by GFR & ACR (urine Albumin/Creatinine Ratio = microalbumin/creatinine)

GFR >3 months	ACR <30(A1)	ACR 30-<300(A2)	ACR 300+(A3)
>=90		CKD1 A2 or *	CKD1 A3
60-<90		CKD2 A2 or *	CKD2 A3
30-<59	CKD3 A1 or *	CKD3 A2	CKD3 A3
15-<30	CKD4 A1	CKD4 A2	CKD4 A3
<15	CKD5 A1	CKD5 A2	CKD5 A3

\*may label 'abnormal kidney function' or 'proteinuria' as appropriate

**Reviewed by**

**10/14/2021 - Released Future/Standing Orders in COMPLETE CARE (continued)****Labs (continued)**Magana, Jose L (M.D.), M.D. on 12/02/21 1130  
Magana, Jose L (M.D.), M.D. on 12/02/21 1129**Recipients****Magana, Jose L (M.D.), M.D.**

Added By?	Delivery Method	Outcome	Message ID	Address Source
Scheme	In Basket	Result sent	600237691	Primary Address

**Testing Performed By**

Lab - Abbreviation	Name	Director	Address	Valid Date Range
1753 - SCPMG	SCPMG REGIONAL REFERENCE LABORATORIES, CLINICAL PATHOLOGY - CHINO HILLS	Steven McLaren, DO	13000 Peyton Drive Chino Hills CA 91709	03/28/19 2201 - Present

**MICROALBUMIN, URINE [1357925274]**

Resulted: 12/01/21 2226, Result status: In process

Order status: Completed

Filed by: Interface, Scal\_Lab 12/01/21 2226

Collected by: U951456 12/01/21 1558

Narrative:

RMS ACCN: 711378620

**Reviewed by**Magana, Jose L (M.D.), M.D. on 12/02/21 1130  
Magana, Jose L (M.D.), M.D. on 12/02/21 1129**Indications**

DM 2 WO COMPLICATIONS [E11.9 (ICD-10-CM)]

**All Reviewers List**Magana, Jose L (M.D.), M.D. on 12/2/2021 11:30  
Magana, Jose L (M.D.), M.D. on 12/2/2021 11:29**END OF ENCOUNTER****10/27/2021 - Orders Only in COMPLETE CARE****Visit Information****Provider Information****Encounter Provider**

Fong, Donald Saichung (M.D.), M.D.

**Department**

Name	Address	Phone
COMPLETE CARE	10800 MAGNOLIA AVE Riverside CA 92505-3043	833-574-2273

10/27/2021 - Orders Only in COMPLETE CARE (continued)

## Reason for Visit

## Visit Diagnosis

- SCREENING FOR DIABETIC RETINOPATHY [Z13.5]

## Other Orders

## Eye Procedures

## REMOTE IMAGING FOR RETINA DETECTION OR MONITOR W CLIN STAFF REVIEW AND RPT [1365479968] (Active)

Electronically signed by: Program, Complete Care on 10/27/21 2105

Status: Active

Ordering user: Program, Complete Care 10/27/21 2105

Authorized by: Fong, Donald Saichung (M.D.), M.D.

Ordering mode: Standard

Frequency: Routine 10/27/21 -

Class: Normal

Quantity: 1

Diagnoses

SCREENING FOR DIABETIC RETINOPATHY [Z13.5]

## Provider Details

Provider	NPI
Fong, Donald Saichung (M.D.), M.D.	1205907102

## Questionnaire

Question	Answer
Result Release to patient?	Immediate

Order comments: HGBA1C 9.3 (H) 03/24/2021

## Indications

SCREENING FOR DIABETIC RETINOPATHY [Z13.5 (ICD-10-CM)]

END OF ENCOUNTER

12/01/2021 - Office Visit in FAMILY MEDICINE

## Visit Information

## Provider Information

Encounter Provider	Authorizing Provider
Khurana, Ramesh Kumar (M.D.), M.D.	Khurana, Ramesh Kumar (M.D.), M.D.

## Department

Name	Address	Phone
FAMILY MEDICINE	9550 ESCONDIDO AVE Hesperia CA 92345-9120	833-574-2273

## Level of Service

Level of Service
OUTPT EST LEVEL 3

## Reason for Visit

## Chief Complaints

- PAIN (left arm, middle of back x1 wk & around left breast x year with dizzy spells x1 month )
- DIABETIC FOOT EXAM

## Visit Diagnoses

**12/01/2021 - Office Visit in FAMILY MEDICINE (continued)**

**Reason for Visit (continued)**

- LEFT MASTODYNIA [N64.4]
- DECLINES CERVICAL CANCER SCREENING (PAP SMEAR) [Z53.20]
- DECLINES INFLUENZA VACCINATION [Z28.20]
- SCREENING FOR DIABETIC FOOT DISEASE, CATEGORY 0 - NORMAL DIABETIC FOOT [Z13.89]

**Vitals**

**Vital Signs**

Most recent update: 12/1/2021 2:59 PM

BP 119/83	Pulse 70	Temp 97.7 °F (36.5 °C) (Temporal)	Resp 14	Ht 5' 1" (1.549 m)
Wt 194 lb 14.4 oz (88.4 kg)	SpO2 97%	Breastfeeding No	BMI 36.83 kg/m <sup>2</sup>	



**12/01/2021 - Office Visit in FAMILY MEDICINE (continued)****Clinical Notes****Addendum Note****Khurana, Ramesh Kumar (M.D.), M.D. at 12/2/2021 0950**

Author: Khurana, Ramesh Kumar (M.D.), M.D.	Service: —	Author Type: Physician
Filed: 12/2/2021 9:50 AM	Encounter Date: 12/1/2021	Creation Time: 12/2/2021 9:50 AM
Status: Signed	Editor: Khurana, Ramesh Kumar (M.D.), M.D. (Physician)	
Added by: KHURANA, RAMESH K on: 12/2/2021 09:50 AM		

Modules accepted: Orders

Electronically signed by Khurana, Ramesh Kumar (M.D.), M.D. at 12/2/2021 9:50 AM

**Nursing Note****Rodriguez, Rubicelia (L.V.N.), L.V.N. at 12/1/2021 1500**

Author: Rodriguez, Rubicelia (L.V.N.), L.V.N.	Service: —	Author Type: LICENSED VOCATIONAL NURSE
Filed: 12/1/2021 3:01 PM	Encounter Date: 12/1/2021	Creation Time: 12/1/2021 3:00 PM
Status: Addendum	Editor: Rodriguez, Rubicelia (L.V.N.), L.V.N. (LICENSED VOCATIONAL NURSE)	

**PROACTIVE CARE ACTIONS**

Proactive Office Encounter Actions: Patient reports Pap Test already scheduled  
 Patient declines Pap Test today  
 Diabetic Member: Member prepared for annual monofilament exam and order staged  
 Member instructed to go to lab to have pre-ordered labs drawn  
 Flu immunization declined  
 Member given Patient Instructions on BMI/Weight Management  
 Member exercises 0 minutes a week.  
 Member instructed on KP.ORG registration process

Electronically signed by Rodriguez, Rubicelia (L.V.N.), L.V.N. at 12/1/2021 3:01 PM

**Rodriguez, Rubicelia (L.V.N.), L.V.N. at 12/1/2021 1510**

Author: Rodriguez, Rubicelia (L.V.N.), L.V.N.	Service: —	Author Type: LICENSED VOCATIONAL NURSE
Filed: 12/1/2021 3:10 PM	Encounter Date: 12/1/2021	Creation Time: 12/1/2021 3:10 PM
Status: Signed	Editor: Rodriguez, Rubicelia (L.V.N.), L.V.N. (LICENSED VOCATIONAL NURSE)	

Examination chaperoned by RUBICELIA RODRIGUEZ LVN

Electronically signed by Rodriguez, Rubicelia (L.V.N.), L.V.N. at 12/1/2021 3:10 PM

**Progress Notes**

12/01/2021 - Office Visit in FAMILY MEDICINE (continued)

## Clinical Notes (continued)

Khurana, Ramesh Kumar (M.D.), M.D. at 12/1/2021 1502

Author: Khurana, Ramesh Kumar (M.D.), M.D.	Service: —	Author Type: Physician
Filed: 12/1/2021 4:34 PM	Encounter Date: 12/1/2021	Creation Time: 12/1/2021 3:02 PM
Status: Signed	Editor: Khurana, Ramesh Kumar (M.D.), M.D. (Physician)	

## Nursing Notes:

Rodriguez, Rubicelia (L.V.N.), L.V.N. 12/1/2021 3:01 PM Addendum  
PROACTIVE CARE ACTIONS

Proactive Office Encounter Actions: Patient reports Pap Test already scheduled  
 Patient declines Pap Test today  
 Diabetic Member: Member prepared for annual monofilament exam and order staged  
 Member instructed to go to lab to have pre-ordered labs drawn  
 Flu immunization declined  
 Member given Patient Instructions on BMI/Weight Management  
 Member exercises 0 minutes a week.  
 Member instructed on KP.ORG registration process

BP 119/83 | Pulse 70 | Temp 97.7 °F (36.5 °C) (Temporal) | Resp 14 | Ht 5' 1" (1.549 m) | Wt 194 lb 14.4 oz (88.4 kg) | SpO2 97% | Breastfeeding No | BMI 36.83 kg/m<sup>2</sup>

## SUBJECTIVE:

Sherry Chowdhuary is a 58 year old female

## Chief Complaint

Patient presents with

- PAIN  
*left arm, middle of back x1 wk & around left breast x year with dizzy spells x1 month*
- DIABETIC FOOT EXAM

Left breast pain for 1 month, on and off.

## HISTORY REVIEWED:

I have reviewed the Medical/Surgical, Family and Social history as displayed in HealthConnect on the date of the encounter or the portion(s) as noted in the progress note.

## Review of Systems

Physical Exam

Vitals reviewed. Exam conducted with a chaperone present.

Cardiovascular:

Rate and Rhythm: Normal rate and regular rhythm.  
 Heart sounds: No murmur heard.

Chest:

**12/01/2021 - Office Visit in FAMILY MEDICINE (continued)****Clinical Notes (continued)****Breasts:**

Left: Normal.

**Lymphadenopathy:**

Cervical: No cervical adenopathy.

Left cervical: No superficial cervical adenopathy.

**Upper Body:**

Left upper body: No supraclavicular adenopathy.

**Neurological:**

Mental Status: She is alert and oriented to person, place, and time.

BP 119/83 | Pulse 70 | Temp 97.7 °F (36.5 °C) (Temporal) | Resp 14 | Ht 5' 1" (1.549 m) | Wt 194 lb 14.4 oz (88.4 kg) | SpO2 97% | Breastfeeding No | BMI 36.83 kg/m<sup>2</sup>

DIABETIC FOOT EXAM: "sensate to 10 gms, skin intact, pulses present"

A chaperone was present during the examination: Rubi, LVN

**ASSESSMENT:**

N64.4 LEFT MASTODYNIA

Z53.20 DECLINES CERVICAL CANCER SCREENING (PAP SMEAR)

Z28.20 DECLINES INFLUENZA VACCINATION

Z13.89 SCREENING FOR DIABETIC FOOT DISEASE, CATEGORY 0 - NORMAL DIABETIC FOOT

**PLAN:****Orders Placed This Encounter**

- DIABETIC FOOT EXAM
- MAMMO LEFT DIAGNOSTIC W OR WO COMPUTER AIDED DETECTION W DIGITAL TOMOSYNTHESIS

Mammogram ordered.

Follow up after Mammogram.

If any acute issues, go to ER/UC.

Follow up with PCP.

12/1/2021

RAMESH KUMAR KHURANA MD

12/01/2021 - Office Visit in FAMILY MEDICINE (continued)

## Clinical Notes (continued)

Electronically signed by Khurana, Ramesh Kumar (M.D.), M.D. at 12/1/2021 4:34 PM

## Imaging

## Imaging

**MAMMO LEFT DIAGNOSTIC W OR WO COMPUTER AIDED DETECTION W DIGITAL TOMOSYNTHESIS [1385476209] (Discontinued)**

Electronically signed by: Khurana, Ramesh Kumar (M.D.), M.D. on 12/01/21 1515 Status: Discontinued  
 Ordering user: Khurana, Ramesh Kumar (M.D.), M.D. 12/01/21 1515 Authorized by: Khurana, Ramesh Kumar (M.D.), M.D.  
 Ordering mode: Standard  
 Frequency: Routine 12/01/21 - Class: Normal  
 Quantity: 1 Discontinued by: Khurana, Ramesh Kumar (M.D.), M.D. 12/02/21 0945 [Error]

## Diagnoses

LEFT MASTODYNIA [N64.4]

## Provider Details

Provider	NPI
Khurana, Ramesh Kumar (M.D.), M.D.	1922038736

## Questionnaire

Question	Answer
Result Release to patient?	Immediate
Is the Patient Pregnant?	No

Order comments: Reason: left breast pain on and off for 1 month. Exam: No lump felt,

## Indications

LEFT MASTODYNIA [N64.4 (ICD-10-CM)]

**MAMMO BILAT DX SEQUENTIAL W OR WO COMPUTER AIDED DETECTION ANALYSIS [1385894879] (Active)**

Electronically signed by: Khurana, Ramesh Kumar (M.D.), M.D. on 12/02/21 0950 Status: Active  
 Ordering user: Khurana, Ramesh Kumar (M.D.), M.D. 12/02/21 0950 Authorized by: Khurana, Ramesh Kumar (M.D.), M.D.  
 Ordering mode: Standard  
 Frequency: Routine 12/02/21 - Class: Normal  
 Quantity: 1

## Diagnoses

LEFT MASTODYNIA [N64.4]

## Provider Details

Provider	NPI
Khurana, Ramesh Kumar (M.D.), M.D.	1922038736

## Questionnaire

Question	Answer
Result Release to patient?	Immediate
Is the Patient Pregnant?	No

Order comments: Reason: Reason: left breast pain on and off for 1 month. Exam: No lump felt, Radiologist: Follow Sequential Breast Imaging Orders Policy and Procedures.

## Indications

LEFT MASTODYNIA [N64.4 (ICD-10-CM)]

**12/01/2021 - Office Visit in FAMILY MEDICINE (continued)**

**Procedures**

**DIABETIC FOOT EXAM [1385437919] (Active)**

Electronically signed by: **Rodriguez, Rubicella (L.V.N.), L.V.N. on 12/01/21 1454** Status: **Active**  
 Ordering user: Rodriguez, Rubicella (L.V.N.), L.V.N. 12/01/21 1454 Authorized by: Khurana, Ramesh Kumar (M.D.), M.D.  
 Ordering mode: Standard  
 Cosigning events  
 Electronically cosigned by Khurana, Ramesh Kumar (M.D.), M.D. 12/01/21 1701 for Ordering  
 Frequency: Routine 12/01/21 - Class: Back Office  
 Quantity: 1  
 Diagnoses  
**SCREENING FOR DIABETIC FOOT DISEASE, CATEGORY 0 - NORMAL DIABETIC FOOT [Z13.89]**

**Provider Details**

Provider	NPI
Khurana, Ramesh Kumar (M.D.), M.D.	1922038736
Rodriguez, Rubicella (L.V.N.), L.V.N.	—

**Questionnaire**

Question	Answer
Result Release to patient?	Immediate

**Indications**

**SCREENING FOR DIABETIC FOOT DISEASE, CATEGORY 0 - NORMAL DIABETIC FOOT [Z13.89 (ICD-10-CM)]**

**Patient Instructions**

Mammogram ordered.  
 Follow up after Mammogram.  
 If any acute issues, go to ER/UC.  
 Follow up with PCP.

**Patient Education**

**Your Kaiser Permanente Care Instructions**

**Body Mass Index: Care Instructions**

**Your Care Instructions**

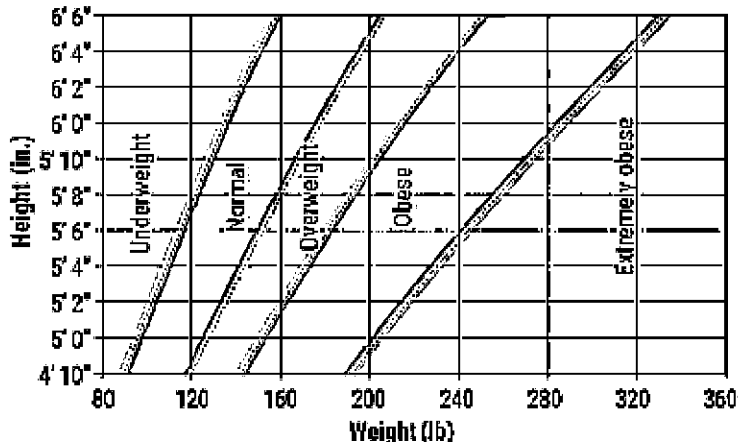

Underweight  Normal weight  Overweight  Obese  Extremely obese

Body mass index (BMI) can help you see if your weight is raising your risk for health problems. It uses a formula to compare how much you weigh with how tall you are.

12/01/2021 - Office Visit in FAMILY MEDICINE (continued)

**Patient Instructions (continued)**

- A BMI lower than 18.5 is considered underweight.
- A BMI between 18.5 and 24.9 is considered healthy.
- A BMI between 25 and 29.9 is considered overweight. A BMI of 30 or higher is considered obese.

If your BMI is in the normal range, it means that you have a lower risk for weight-related health problems. If your BMI is in the overweight or obese range, you may be at increased risk for weight-related health problems, such as high blood pressure, heart disease, stroke, arthritis or joint pain, and diabetes. If your BMI is in the underweight range, you may be at increased risk for health problems such as fatigue, lower protection (immunity) against illness, muscle loss, bone loss, hair loss, and hormone problems.

BMI is just one measure of your risk for weight-related health problems. You may be at higher risk for health problems if you are not active, you eat an unhealthy diet, or you drink too much alcohol or use tobacco products.

**Follow-up care is a key part of your treatment and safety.** Be sure to make and go to all appointments, and call your doctor if you are having problems. It's also a good idea to know your test results and keep a list of the medicines you take.

**How can you care for yourself at home?**

- Practice healthy eating habits. This includes eating plenty of fruits, vegetables, whole grains, lean protein, and low-fat dairy.
- If your doctor recommends it, get more exercise. Walking is a good choice. Bit by bit, increase the amount you walk every day. Try for at least 30 minutes on most days of the week.
- Do not smoke. Smoking can increase your risk for health problems. If you need help quitting, talk to your doctor about stop-smoking programs and medicines. These can increase your chances of quitting for good.
- Limit alcohol to 2 drinks a day for men and 1 drink a day for women. Too much alcohol can cause health problems.

**If you have a BMI higher than 25**

- Your doctor may do other tests to check your risk for weight-related health problems. This may include measuring the distance around your waist. A waist measurement of more than 40 inches in men or 35 inches in women can increase the risk of weight-related health problems.
- Talk with your doctor about steps you can take to stay healthy or improve your health. You may need to make lifestyle changes to lose weight and stay healthy, such as changing your diet and getting regular exercise.

**If you have a BMI lower than 18.5**

- Your doctor may do other tests to check your risk for health problems.
- Talk with your doctor about steps you can take to stay healthy or improve your health. You may need to make lifestyle changes to gain or maintain weight and stay healthy, such as getting more healthy foods in your diet and doing exercises to build muscle.

**Where can you learn more?**

Go to <https://kp.org/health>

Enter **S176** in the search box to learn more about "**Body Mass Index: Care Instructions.**"

Current as of: September 23, 2020

Content Version: 12.8

© 2006-2021 Healthwise, Incorporated.

Care instructions adapted under license by your healthcare professional. If you have questions about a medical condition or this instruction, always ask your healthcare professional. Healthwise, Incorporated disclaims any warranty or liability for your use of this information.

**12/01/2021 - Office Visit in FAMILY MEDICINE (continued)**

**Messages**

**Questionnaire Submission**

From Sherry Chowdhuary	To Ramesh Kumar (M.D.) Khurana, M.D.	Sent 12/1/2021 2:42 PM
---------------------------	---	---------------------------

**Patient Questionnaire Submission**

**Questionnaire: Novel Coronavirus (COVID-19)**

**Question:** Does the patient have fever or chills, cough, shortness of breath or difficulty breathing, fatigue, muscle or body aches, headache, new loss of taste or smell, sore throat, congestion or runny nose, nausea or vomiting, or diarrhea?

**Answer:** No

**Questionnaire: Novel Coronavirus (COVID-19)**

**Question:** Has the patient been in close contact with anyone who may have Novel Coronavirus (COVID-19)?

**Answer:** No

**Questionnaires**

**Legend:**

Triggered a BPA Scoring question

**Novel Coronavirus (Covid-19) Kiosk Peq Scal**

Question	12/1/2021 2:42 PM PST - Filed by Patient
Does the patient have fever or chills, cough, shortness of breath or difficulty breathing, fatigue, muscle or body aches, headache, new loss of taste or smell, sore throat, congestion or runny nose, nausea or vomiting, or diarrhea?	No
Has the patient been in close contact with anyone who may have Novel Coronavirus (COVID-19)?	No

**Scal Rcq-Kp.Org-Welcome**

Question	12/1/2021 2:43 PM PST - Incomplete
Which of the following applies to your visit today?	

12/01/2021 - Office Visit in FAMILY MEDICINE (continued)

## AFTER VISIT SUMMARY



Sherry Chowdhuary MRN: 000007877387

12/1/2021 2:50 PM FAMILY MEDICINE

## Instructions from RAMESH KUMAR KHURANA MD, M.D.

Your personalized instructions can be found at the end of this document.



Read the attached information

Additional instructions from RAMESH KUMAR KHURANA MD, M.D.

## What's Next

DEC 21 2021 Office Visit with JOSE L MAGANA MD, M.D.  
Tuesday December 21 2:10 PMFAMILY MEDICINE  
9550 ESCONDIDO AVE  
HESPERIA CA  
92345-9120  
833-574-2273

## Medications

## Visit Medication List

Patient

reported, restarted, and new medications relevant to this visit. This may not reflect all medications the patient is taking.

	Dosage
Losartan (COZAAR) 50 mg Oral Tab (Taking)	Take 1 tablet by mouth daily for hypertension
NIFEdipine (PROCARDIA XL/NIFEDICAL XL) 60 mg Oral TR24 SR TAB (Taking)	Take 2 tablets by mouth daily
lancets (ONETOUCH DELICA PLUS LANCET) 30 gauge Misc Misc (Taking)	Use as directed to test blood sugar. For use with Delica Lancing device
gliPiZIDE (GLUCOTROL XL) 2.5 mg Oral TR24 SR TAB (Taking)	Take 1 tablet orally thirty minutes before dinner. Take by mouth daily as directed. Do Not Miss or Delay Meals.

## Today's Visit

You saw RAMESH KUMAR KHURANA MD, M.D. on Wednesday December 1, 2021.

The following issues were addressed:

- LEFT MASTODYNIA
- PATIENT DECLINES CERVICAL CANCER SCREENING (PAP SMEAR)
- PATIENT DECLINES INFLUENZA VACCINATION
- SCREENING FOR DIABETIC FOOT DISEASE, NORMAL FOOT

Blood Pressure  
119/83BMI  
36.83Weight  
194 lb  
14.4 ozHeight  
5' 1"Temperature (Temporal)  
97.7 °FPulse  
70Respiration  
14Oxygen Saturation  
97%



## 12/01/2021 - Office Visit in FAMILY MEDICINE (continued)

Visit Medication List Patient reported,  
restarted, and new medications relevant to this visit. This may not reflect all medications  
the patient is taking. (continued)

	Dosage
metFORMIN (GLUCOPHAGE XR) 500 mg Oral 24hr SR Tab (Taking)	Take *1 tablet with breakfast and dinner daily. Take by mouth as prescribed. Do Not Take On an Empty Stomach. Preferably take at the middle or end of the meal.
Atenolol (TENORMIN) 25 mg Oral Tab (Taking)	Take 2 tablets by mouth 2 times a day
Venlafaxine (EFFEXOR XR) 37.5 mg Oral 24hr SR Cap (Taking)	1 CAP PO DAILY WITH FOOD
Methocarbamol (ROBAXIN) 500 mg Oral Tab (Taking)	1 TAB PO Q6-8H PRN MUSCLE SPASMS
blood sugar diagnostic (ONETOUCH VERIO TEST STRIPS) Misc Strips (Taking)	Check your blood sugar 2 times a day (Every morning before breakfast and every evening before dinner)
ASPIRIN 81 MG ORAL TBEC DR TAB (Taking)	None Entered

## New Orders

## Normal Orders This Visit

DIABETIC FOOT EXAM [205662 Custom]

MAMMO LEFT DIAGNOSTIC W OR WO COMPUTER AIDED DETECTION W DIGITAL TOMOSYNTHESIS [2S3471  
Custom]

## Common Medication Direction Abbreviations

PO = Orally, QD = Once/day, BID = Twice/day, TID = 3x/day, QID = 4x/day, PRN = as needed  
QHS = Every night at bedtime, AC = Before meals, PC = After meals, c = With, s = Without

## Allergies as of 12/1/2021

Reviewed by Rodriguez, Rubicelia (LVN), LVN. on 12/1/2021

	Severity	Noted	Reaction Type	Reactions
Lisinopril Cough	Not Specified	12/08/2008		Other

**12/01/2021 - Office Visit in FAMILY MEDICINE (continued)**

**Instructions** from RAMESH KUMAR KHURANA MD, M.D.

Mammogram ordered.  
Follow up after Mammogram.  
If any acute issues, go to ER/UC.  
Follow up with PCP.

 Attached Information

Additional instructions from RAMESH KUMAR KHURANA MD, M.D.

Your Kaiser Permanente Care Instructions

Body Mass Index: Care Instructions

Your Care Instructions

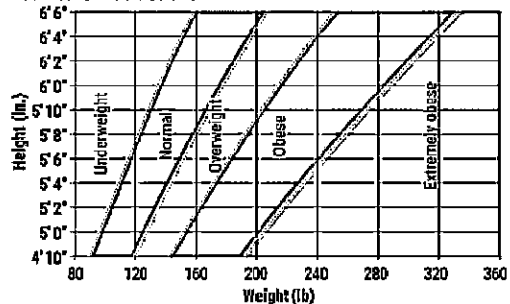

Underweight  Normal weight  Overweight  Obese  Extremely obese

Body mass index (BMI) can help you see if your weight is raising your risk for health problems. It uses a formula to compare how much you weigh with how tall you are.

- A BMI lower than 18.5 is considered underweight.
- A BMI between 18.5 and 24.9 is considered healthy.
- A BMI between 25 and 29.9 is considered overweight. A BMI of 30 or higher is considered obese.

If your BMI is in the normal range, it means that you have a lower risk for weight-related health problems. If your BMI is in the overweight or obese range, you may be at increased risk for weight-related health problems, such as high blood pressure, heart disease, stroke, arthritis or joint pain, and diabetes. If your BMI is in the underweight range, you may be at increased risk for health problems such as fatigue, lower protection (immunity) against illness, muscle loss, bone loss, hair loss, and hormone problems.

BMI is just one measure of your risk for weight-related health problems. You may be at higher risk for health problems if you are not active, you eat an unhealthy diet, or you drink too much alcohol or use tobacco products.

**Follow-up care is a key part of your treatment and safety.** Be sure to make and go to all appointments, and call your doctor if you are having problems. It's also a good idea to know your test results and keep a list of the medicines you take.

**How can you care for yourself at home?**

- Practice healthy eating habits. This includes eating plenty of fruits, vegetables, whole grains, lean protein, and low-fat dairy.
- If your doctor recommends it, get more exercise. Walking is a good choice. Bit by bit, increase the amount you walk every day. Try for at least 30 minutes on most days of the week.
- Do not smoke. Smoking can increase your risk for health problems. If you need help quitting, talk to your doctor about stop-smoking programs and medicines. These can increase your chances of quitting for good.
- Limit alcohol to 2 drinks a day for men and 1 drink a day for women. Too much alcohol can cause health problems.

**12/01/2021 - Office Visit in FAMILY MEDICINE (continued)****If you have a BMI higher than 25**

- Your doctor may do other tests to check your risk for weight-related health problems. This may include measuring the distance around your waist. A waist measurement of more than 40 inches in men or 35 inches in women can increase the risk of weight-related health problems.
- Talk with your doctor about steps you can take to stay healthy or improve your health. You may need to make lifestyle changes to lose weight and stay healthy, such as changing your diet and getting regular exercise.

**If you have a BMI lower than 18.5**

- Your doctor may do other tests to check your risk for health problems.
- Talk with your doctor about steps you can take to stay healthy or improve your health. You may need to make lifestyle changes to gain or maintain weight and stay healthy, such as getting more healthy foods in your diet and doing exercises to build muscle.

**Where can you learn more?**

Go to <https://kp.org/health>

Enter **S176** in the search box to learn more about "Body Mass Index: Care Instructions."

Current as of: September 23, 2020

Content Version: 12.B

© 2006-2021 Healthwise, Incorporated.

Care Instructions adapted under license by your healthcare professional. If you have questions about a medical condition or this instruction, always ask your healthcare professional. Healthwise, Incorporated disclaims any warranty or liability for your use of this information.

## General Information

**SKIP THE TRIP. Have our pharmacy come to you!**

New and refill prescriptions mailed to your home.

**WHEN USING THE MAIL ORDER OPTION FOR OBTAINING PRESCRIPTIONS:**

- **You must be able to wait 7 days** before starting a new, mail-order prescription. Medications needed before 7 days should be filled at the pharmacy. Ask the pharmacist if you have questions.
- You will need to have a **credit card** on file to use the mail-order option, unless you have dual medical coverage or have MediCal health benefits. You may bring a credit card to the pharmacy to be placed on file or enter while ordering on line.
- For most medications that are meant to be refilled every 30 days, filling the prescription by mail **you can obtain a 3-month supply** for just 2 months of copay!

**4 WAYS TO RECEIVE PRESCRIPTIONS BY MAIL:**

- If **checking-in at the Pharmacy**, ask for the mail order option to avoid waiting for the prescriptions to be filled. This is available only for medications not needed within the next 7 days.
- **Go to [kp.org/Rxrefill](https://kp.org/Rxrefill)**. After signing into [kp.org](https://kp.org), you will be brought to the Pharmacy Center.

## 12/01/2021 - Office Visit in FAMILY MEDICINE (continued)

- Use the **Kaiser Permanente app** for your mobile device. Find and download the app by searching for Kaiser Permanente on the Apple Store or the Google App Store.
- **Call (866) 206-2983** and be sure to have your medical record number and the prescription number located on the medication label ready when you call.

**You must be registered on KP.ORG to order prescriptions online or through the KP app.  
Not registered yet? Go to KP.ORG/REGISTERNOW to get started.**

**For questions, call member services at**

800-464-4000 or TTY 711  
800-788-0616 (Spanish)  
800-757-7585 (Chinese dialects)

**Hours**

Open 7 days a week  
24 hours a day  
Closed holidays

**Medicare members**

800-443-0815 or TTY 711

**Hours**

Open 7 days a week  
from 8 a.m. to 8 p.m.

**Protect yourself from the flu. Get vaccinated.**

The flu is a serious, contagious illness caused by influenza viruses. Anyone can get the flu. It can cause mild to severe illness. The best way to prevent the flu is by getting a flu shot each year. The CDC and Kaiser Permanente recommend everyone 6 months and older get a flu shot every year.

Flu shot clinics open in September. No appointment is necessary.

Flu shots are available at no charge to members at Kaiser Permanente medical facilities.

For information about hours, times, and locations, please visit [kp.org/flu](http://kp.org/flu) or call 1-866-70-NOFLU (1-866-706-6358).

Adults should participate in at least 30 minutes, and children at least 60 minutes, of moderate exercise (such as brisk walking) for five or more days each week, unless instructed otherwise by your provider. For more information on the health benefits of walking please refer to <http://www.everybodywalk.org>. THRIVE!

**12/01/2021 - Office Visit in FAMILY MEDICINE (continued)**

## Thrive Local

### Find help in your community

We're here to support you however we can. If you need help with essentials like housing, childcare, or food, Thrive Local Connections can help connect you to resources in your community. Call 1-800-443-6328 (TTY 711), Monday through Friday between 8 a.m. and 5 p.m.

Register at [www.kp.org](http://www.kp.org) to email your physician, renew prescriptions, request appointments, learn more about your personal health, or obtain tips for healthy living!

Save money and time! Get your refills for home delivery at [www.kp.org/refill](http://www.kp.org/refill)

---

---

**END OF ENCOUNTER**

---

---

**12/02/2021 - Message in RADIOLOGY**

---

---

**Visit Information**

**Provider Information**

**12/02/2021 - Message in RADIOLOGY (continued)****Visit Information (continued)****Encounter Provider**

Khurana, Ramesh Kumar (M.D.), M.D.

**Department**

Name	Address	Phone
RADIOLOGY	9961 SIERRA AVE Fontana CA 92335-6720	909-427-3914

**Reason for Visit****Chief Complaint**

- BREAST CARE, onset date 12/2/2021

**Clinical Notes****Telephone Encounter****Gutierrez, Cynthia at 12/2/2021 0852**

Author: Gutierrez, Cynthia  
Filed: 12/2/2021 9:00 AM  
Status: Signed

Service: —  
Encounter Date: 12/2/2021  
Editor: Gutierrez, Cynthia

Author Type: —  
Creation Time: 12/2/2021 8:52 AM

Dr. Khurana,

You have placed an order for a **DIAGNOSTIC TOMOSYNTHESIS MAMMOGRAM**.

These exams are specialized and are not performed within our facility. We wanted to verify with you that the patient in fact does need a **TOMOSYNTHESIS** mammogram.

If you ordered this exam in error, please cancel this order and place the correct order.

If the order is correct, please respond to this message and we will begin the process to send the exam out to be performed.

Thank you kindly,  
Diagnostic Imaging Department  
*Cindy Gutierrez*

Electronically signed by Gutierrez, Cynthia at 12/2/2021 9:00 AM

**END OF ENCOUNTER**

**12/02/2021 - Message in RADIOLOGY (continued)****12/04/2021 - Telephone in FAMILY MEDICINE****Visit Information****Contacts**

	Type	Contact	Phone	User
12/06/2021 10:31 AM PST Left Message	Phone (Outgoing)	Chowdhuary, Sherry (Self)	909-910-6937 (H)	Gonzalez, Nicole (L.V.N.), L.V.N.
12/08/2021 06:20 PM PST Left Message	Phone (Outgoing)	Chowdhuary, Sherry (Self)	909-910-6937 (H)	Gonzalez, Nicole (L.V.N.), L.V.N.

**Nursing Assessment**

No Nursing Assessment available for this encounter.

**Questionnaires**

No completed forms available for this encounter.

**Reason for Visit****Chief Complaint**

- MD CASE MANAGEMENT, onset date 12/4/2021

**Clinical Notes****Telephone Encounter****Magana, Jose L (M.D.), M.D. at 12/4/2021 1137**

Author: Magana, Jose L (M.D.), M.D.	Service: —	Author Type: Physician
Filed: 12/4/2021 11:38 AM	Encounter Date: 12/4/2021	Creation Time: 12/4/2021 11:37 AM
Status: Signed	Editor: Magana, Jose L (M.D.), M.D. (Physician)	

Please let patient know dm2 not at goal, f/u with me or dm case manager to monitor gluc, in meantime to check glucose at least bid

Jose L. Magana, MD  
Family Medicine  
12/4/2021 11:38 AM

Electronically signed by Magana, Jose L (M.D.), M.D. at 12/4/2021 11:38 AM

**Gonzalez, Nicole (L.V.N.), L.V.N. at 12/6/2021 1033**

Author: Gonzalez, Nicole (L.V.N.), L.V.N.	Service: —	Author Type: LICENSED VOCATIONAL NURSE
Filed: 12/6/2021 10:35 AM	Encounter Date: 12/4/2021	Creation Time: 12/6/2021 10:33 AM
Status: Signed	Editor: Gonzalez, Nicole (L.V.N.), L.V.N. (LICENSED VOCATIONAL NURSE)	

Called patient and left voicemail for patient to return call at number 760-662-2700.

Electronically signed by Gonzalez, Nicole (L.V.N.), L.V.N. at 12/6/2021 10:35 AM

**Gonzalez, Nicole (L.V.N.), L.V.N. at 12/8/2021 1822**



**12/04/2021 - Telephone in FAMILY MEDICINE (continued)****Clinical Notes (continued)**

Author: Gonzalez, Nicole (L.V.N.), L.V.N.	Service: —	Author Type: LICENSED VOCATIONAL NURSE
Filed: 12/8/2021 6:22 PM	Encounter Date: 12/4/2021	Creation Time: 12/8/2021 6:22 PM
Status: Signed	Editor: Gonzalez, Nicole (L.V.N.), L.V.N. (LICENSED VOCATIONAL NURSE)	

No answer. Called and left message on machine to call back to 888-750-0036.

Electronically signed by Gonzalez, Nicole (L.V.N.), L.V.N. at 12/8/2021 6:22 PM

**Bickerstaff, Jennifer M (L.V.N.), L.V.N. at 12/13/2021 1048**

Author: Bickerstaff, Jennifer M (L.V.N.), L.V.N.	Service: —	Author Type: LICENSED VOCATIONAL NURSE
Filed: 12/13/2021 10:50 AM	Encounter Date: 12/4/2021	Creation Time: 12/13/2021 10:48 AM
Status: Signed	Editor: Bickerstaff, Jennifer M (L.V.N.), L.V.N. (LICENSED VOCATIONAL NURSE)	

Unable to reach patient, letter sent.  
JENNIFER M BICKERSTAFF LVN

Electronically signed by Bickerstaff, Jennifer M (L.V.N.), L.V.N. at 12/13/2021 10:50 AM

**Letters****Letter by Magana, Jose L (M.D.), M.D. on 12/13/2021**

Status: Sent  
Letter body:



12/13/2021

MR#000007877387

Re: Sherry Chowdhuary  
15428 Morada Rd  
Victorville CA 92394-1937

Dear patient

We have made multiple attempts to reach you by phone without success. Dr Magana would like to inform you of the following:

Your diabetes is not at goal, please schedule a follow up with Dr Magana or your case manager to monitor glucose, in the meantime please check glucose at least twice a day

Jose L. Magana, MD(jmb)  
Family Medicine

12/04/2021 - Telephone in FAMILY MEDICINE (continued)

## Letters (continued)

12/4/2021 11:38 AM  
9550 ESCONDIDO AVE  
HESPERIA CA 92345-9120  
833-574-2273

## END OF ENCOUNTER

12/06/2021 - Telephone Appointment Visit - Allied Health/Nurse Visit in POPULATION CARE MANAGEMENT  
PRV

## Visit Information

## Provider Information

## Encounter Provider

Henry, Sunset Michelle (R.N.), R.N.

## Department

Name	Address	Phone
POPULATION CARE MANAGEMENT PRV	17296 SLOVER AVENUE Fontana CA 92337-7585	909-609-3000

## Reason for Visit

## Chief Complaints

- CARE MGMT, PANEL SUPPORT REVIEW
- DIABETES CARE MANAGEMENT

## Visit Diagnosis

Name	Code	Chronic?
DM 2	E11.9	Yes

## Clinical Notes

## Progress Notes

Henry, Sunset Michelle (R.N.), R.N. at 12/6/2021 1549

Author: Henry, Sunset Michelle (R.N.),  
R.N.

Service: —

Author Type: REGISTERED NURSE

Filed: 12/6/2021 4:00 PM

Encounter Date: 12/6/2021

Creation Time: 12/6/2021 3:49 PM

Status: Signed

Editor: Henry, Sunset Michelle (R.N.), R.N. (REGISTERED NURSE)

## COMPLETE CARE ENCOUNTER

## SUBJECTIVE

Spoke with Sherry Chowdhuary regarding Diabetes/ A-risk/ BP Management

## DIABETES

**12/06/2021 - Telephone Appointment Visit - Allied Health/Nurse Visit in POPULATION CARE MANAGEMENT PRV (continued)****Clinical Notes (continued)**

Experiencing signs/symptoms of hypoglycemia: none  
 Experiencing signs/symptoms of hyperglycemia: none

Member did not provide blood sugar readings for review at this encounter.

**MEDICATIONS**

Outpatient Medications Marked as Taking for the 12/6/21 encounter (Appointment) with Henry, Sunset Michelle (R.N.), R.N.

Medication	Sig	Dispense	Refill
• glipiZIDE (GLUCOTROL XL) 2.5 mg Oral TR24 SR TAB	Take 1 tablet orally thirty minutes before dinner. Take by mouth daily as directed. Do Not Miss or Delay Meals.	100 tablet	3
• metFORMIN (GLUCOPHAGE XR) 500 mg Oral 24hr SR Tab	Take *1 tablet with breakfast and dinner daily. Take by mouth as prescribed. Do Not Take On an Empty Stomach. Preferably take at the middle or end of the meal.	200	3

**OBJECTIVE****Recent Labs**

	12/01/21	03/24/21	09/04/20
—	1538	1326	1308
HGA1C	8.6*	9.3*	9.3*

Last Encounter this department:  
 Visit date not found

CREAT 0.84 03/24/2021

GFR 89 03/24/2021

ALT 12 03/24/2021

**ASCVD RISK MANAGEMENT**

KPARE (ARisk): 7.7%

**KPARE (ARISK)**

KPARE (ARisk): 7.7%

Recommend starting Rosuvastatin 20mg daily

12/06/2021 - Telephone Appointment Visit - Allied Health/Nurse Visit in POPULATION CARE MANAGEMENT PRV (continued)
---

Clinical Notes (continued)

STATIN Did not have time to discuss

Statin Education -- none**BP REVIEW**

Goal less than 140/90 in office visit or less than 135/85 on average at home

**BP Readings from Last 3 Encounters:**

12/01/21	119/83
09/28/21	118/61
03/02/21	131/65

**Action Plan for Blood Pressure Re-Check** -NO ACTION PLAN NEEDED AT THIS TIME - BP at goal**Future Appointments**

Date	Time	Provider	Department	Center
12/21/2021	2:10 PM	Magana, Jose L (M.D.), M.D.	H4FAM	HMOU

**ASSESSMENT**

Nursing Dx: Health seeking behavior

Behavior Change Readiness: action - ready to set action plan and implement

PROACTIVE CARE ACTIONSProactive Office Encounter Actions: **Care Gaps**

- AVS Printing Required
- Diabetes Education Needed
- KP.org Registration Needed
- Prior Abnormal Follow Up Cervical Cancer Screening Due
- Update BMI - Take Height AND Weight 12/01/2021
- Update Tobacco, Smokeless Tobacco, or E-Cigarette/Vaping Use

**Immunization Care Gaps**

- Eligible for COVID-19 First Dose Immunization
- Flu Immunization Due

PLAN

Per Protocol, member is not currently monitoring her blood sugars. States she has a lot going on but will work on monitoring her blood sugars more frequently once she is able to monitor her sugars, she will call us back

**Patient Education** -Target Blood Glucose, Nutrition Counseling, Treatment: Low Blood Sugar, Medication Counseling**Emmi ordered: Carb counting**

**12/06/2021 - Telephone Appointment Visit - Allied Health/Nurse Visit in POPULATION CARE MANAGEMENT  
PRV (continued)****Clinical Notes (continued)**

Repeat Diabetes non fasting labs as directed

Please check blood sugar 2-4 times per day. Before meals and at bedtime, maintain log, and bring meter to every visit.

Call RN or send an e-mail via kp.org to report blood results as instructed. Call sooner if blood sugar <70mg/dl or >250mg/dl more than twice in one week.

Patient verbalized understanding and agreed with plan of care.

SUNSET MICHELLE HENRY RN Diabetic Case Manager  
San Bernardino MOB  
909-881-4712

Electronically signed by Henry, Sunset Michelle (R.N.), R.N. at 12/6/2021 4:00 PM

**Other Orders****EDUCATIONAL ONLINE****AMBULATORY CARE ONLINE EDUCATION PROGRAMS [1388140795] (Final result)**

Electronically signed by: Henry, Sunset Michelle (R.N.), R.N. on 12/06/21 1558 Status: **Completed**  
 Ordering user: Henry, Sunset Michelle (R.N.), R.N. 12/06/21 1558 Authorized by: Magana, Jose L (M.D.), M.D.  
 Ordering mode: Standard  
 Cosigning events  
 Electronically cosigned by Magana, Jose L (M.D.), M.D. 12/06/21 1629 for Ordering  
 Frequency: Routine 12/06/21 - Class: Normal  
 Quantity: 1 Lab status: Final result  
 Diagnoses  
 DM 2 [E11.9]

**Provider Details**

Provider	NPI
Henry, Sunset Michelle (R.N.), R.N.	—
Magana, Jose L (M.D.), M.D.	1821335118

**Questionnaire**

Question	Answer
Which Online Education Category?	Diabetes
Which Diabetes Program?	Diabetes - Carbohydrate Counting (English and Spanish)
View by Date (Maximum 1 year):	3/6/2022
Result Release to patient?	Immediate

**Specimen Information**

ID	Type	Source	Collected By
ES20211206185 910-730	—	—	12/06/21 1559

**AMBULATORY CARE ONLINE EDUCATION PROGRAMS [1388140795] Resulted: 12/23/21 1257, Result status: Final result**

Order status: Completed Filed by: Interface, Scal\_Results\_A 12/23/21 1257  
 Collected by: 12/06/21 1559 Resulting lab: SCAL CVIS INTERFACE

12/06/2021 - Telephone Appointment Visit - Allied Health/Nurse Visit in POPULATION CARE MANAGEMENT  
PRV (continued)

## Other Orders (continued)

## Components

Component	Value	Reference Range	Flag	Lab
ONLINE EDUCATION PROGRAM	DIABETES: CARBOHYD RATE COUNTING	—	—	1640
ONLINE EDUCATION URL	https://www. my- emmi.com/	—	—	1640
ONLINE EDUCATION ACCESS CODE	1469569519 8	—	—	1640
ONLINE EDUCATION ISSUE DATE	Dec 06, 2021	—	—	1640
ONLINE EDUCATION START DATE	Dec 23, 2021	—	—	1640
ONLINE EDUCATION COMPLETION DATE	Dec 23, 2021	—	—	1640
ONLINE EDUCATION EXPIRATION DATE	Mar 06, 2022	—	—	1640
ONLINE EDUCATION PROGRAM STATUS	Completed	—	—	1640

## Testing Performed By

Lab - Abbreviation	Name	Director	Address	Valid Date Range
1246 - Unknown	SCAL CVIS INTERFACE	Unknown	Unknown	09/03/09 0810 - Present
1640 - Unknown	EDUCATIONAL ONLINE	Unknown	Unknown	10/15/14 1134 - Present

## AMBULATORY CARE ONLINE EDUCATION PROGRAMS [1388140795] Resulted: 12/06/21 1559, Result status: In process

Order status: Completed  
Collected by: 12/06/21 1559Filed by: Interface, Scal Results A 12/06/21 1559  
Resulting lab: SCAL CVIS INTERFACE

## Components

Component	Value	Reference Range	Flag	Lab
ONLINE EDUCATION PROGRAM	DIABETES: CARBOHYD RATE COUNTING	—	—	1640
ONLINE EDUCATION URL	https://www. my- emmi.com/	—	—	1640
ONLINE EDUCATION ACCESS CODE	1469569519 8	—	—	1640
ONLINE EDUCATION ISSUE DATE	Dec 06, 2021	—	—	1640
ONLINE EDUCATION START DATE	—	—	—	1640
ONLINE EDUCATION COMPLETION DATE	—	—	—	1640
ONLINE EDUCATION EXPIRATION DATE	Mar 06, 2022	—	—	1640
ONLINE EDUCATION PROGRAM STATUS	Scheduled	—	—	1640

## Testing Performed By

**12/06/2021 - Telephone Appointment Visit - Allied Health/Nurse Visit in POPULATION CARE MANAGEMENT PRV (continued)**

**Other Orders (continued)**

Lab - Abbreviation	Name	Director	Address	Valid Date Range
1246 - Unknown	SCAL CVIS INTERFACE	Unknown	Unknown	09/03/09 0810 - Present
1640 - Unknown	EDUCATIONAL ONLINE	Unknown	Unknown	10/15/14 1134 - Present

**Indications**

DM 2 [E11.9 (ICD-10-CM)]

**12/06/2021 - Telephone Appointment Visit - Allied Health/Nurse Visit in POPULATION CARE MANAGEMENT PRV (continued)**

**AFTER VISIT SUMMARY**



Sherry Chowdhuary MRN: 000007877387 12/6/2021 3:40 PM POPULATION CARE MANAGEMENT PRV

**Today's Visit**

You saw SUNSET MICHELLE HENRY RN, R.N. on Monday December 6, 2021. The following issues were addressed:  
 • DIABETES TYPE 2

**What's Next**

DEC 21 2021 Office Visit with JOSE L MAGANA MD, M.D. FAMILY MEDICINE  
 Tuesday December 21 2:10 PM 9550 ESCONDIDO AVE  
 HESPERIA CA 92345-9120  
 833-574-2273

**Medications**

**Visit Medication List**

Patient reported, restarted, and new medications relevant to this visit. This may not reflect all medications the patient is taking.

	Dosage
glipizIDE (GLUCOTROL XL) 2.5 mg Oral TR24 SR TAB (Taking)	Take 1 tablet orally thirty minutes before dinner. Take by mouth daily as directed. Do Not Miss or Delay Meals.
metFORMIN (GLUCOPHAGE XR) 500 mg Oral 24hr SR Tab (Taking)	Take *1 tablet with breakfast and dinner daily. Take by mouth as prescribed. Do Not Take On an Empty Stomach. Preferably take at the middle or end of the meal.

**New Orders**

Normal Orders This Visit  
 AMBULATORY CARE ONLINE EDUCATION PROGRAMS [249432 Custom]

Common Medication Direction Abbreviations  
 PO = Orally, QD = Once/day, BID = Twice/day, TID = 3x/day, QID = 4x/day, PRN = as needed  
 QHS = Every night at bedtime, AC = Before meals, PC = After meals, c = With, s = Without

**Allergies as of 12/6/2021**

Reviewed by Rodriguez, Rubicella (L.V.N.), L.V.N. on 12/1/2021

	Severity	Noted	Reaction Type	Reactions
Lisinopril Cough	Not Specified	12/08/2008		Other



12/06/2021 - Telephone Appointment Visit - Allied Health/Nurse Visit in POPULATION CARE MANAGEMENT  
PRV (continued)

## General Information

### SKIP THE TRIP. Have our pharmacy come to you!

New and refill prescriptions mailed to your home.

#### WHEN USING THE MAIL ORDER OPTION FOR OBTAINING PRESCRIPTIONS:

- **You must be able to wait 7 days** before starting a new, mail-order prescription. Medications needed before 7 days should be filled at the pharmacy. Ask the pharmacist if you have questions.
- You will need to have a **credit card** on file to use the mail-order option, unless you have dual medical coverage or have MediCal health benefits. You may bring a credit card to the pharmacy to be placed on file or enter while ordering online.
- For most medications that are meant to be refilled every 30 days, filling the prescription by mail **you can obtain a 3-month supply** for just 2 months of copay!

#### 4 WAYS TO RECEIVE PRESCRIPTIONS BY MAIL:

- If **checking-in at the Pharmacy**, ask for the mail order option to avoid waiting for the prescriptions to be filled. This is available only for medications not needed within the next 7 days.
- **Go to [kp.org/Rxrefill](http://kp.org/Rxrefill)**. After signing into [kp.org](http://kp.org), you will be brought to the Pharmacy Center.
- Use the **Kaiser Permanente app** for your mobile device. Find and download the app by searching for Kaiser Permanente on the Apple Store or the Google App Store.
- **Call (866) 206-2983** and be sure to have your medical record number and the prescription number located on the medication label ready when you call.

**You must be registered on KP.ORG to order prescriptions online or through the KP app.  
Not registered yet? Go to [KP.ORG/REGISTERNOW](http://KP.ORG/REGISTERNOW) to get started.**

#### For questions, call member services at

[800-464-4000](tel:8004644000) or TTY [711](tel:711)  
[800-788-0616](tel:8007880616) (Spanish)  
[800-757-7585](tel:8007577585) (Chinese dialects)

#### Hours

Open 7 days a week  
24 hours a day  
Closed holidays

#### Medicare members

[800-443-0815](tel:8004430815) or TTY [711](tel:711)

#### Hours

Open 7 days a week  
from 8 a.m. to 8 p.m.

**12/06/2021 - Telephone Appointment Visit - Allied Health/Nurse Visit in POPULATION CARE MANAGEMENT  
PRV (continued)****Protect yourself from the flu. Get vaccinated.**

The flu is a serious, contagious illness caused by influenza viruses. Anyone can get the flu. It can cause mild to severe illness. The best way to prevent the flu is by getting a flu shot each year. The CDC and Kaiser Permanente recommend everyone 6 months and older get a flu shot every year.

Flu shot clinics open in September. No appointment is necessary.

Flu shots are available at no charge to members at Kaiser Permanente medical facilities.

For information about hours, times, and locations, please visit [kp.org/flu](http://kp.org/flu) or call 1-866-70-NOFLU (1-866-706-6358).

Adults should participate in at least 30 minutes, and children at least 60 minutes, of moderate exercise (such as brisk walking) for five or more days each week, unless instructed otherwise by your provider. For more information on the health benefits of walking please refer to <http://www.everybodywalk.org>. THRIVE!

## Thrive Local

### Find help in your community

We're here to support you however we can. If you need help with essentials like housing, childcare, or food, Thrive Local Connections can help connect you to resources in your community. Call 1-800-443-6328 (TTY 711), Monday through Friday between 8 a.m. and 5 p.m.

Register at [www.kp.org](http://www.kp.org) to email your physician, renew prescriptions, request appointments, learn more about your personal health, or obtain tips for healthy living!

Save money and time! Get your refills for home delivery at [www.kp.org/refill](http://www.kp.org/refill)

## Additional Information

Your healthcare team has prescribed an online education program for you. This program gives you accurate, easy to understand information about your condition or upcoming procedure.

**12/06/2021 - Telephone Appointment Visit - Allied Health/Nurse Visit in POPULATION CARE MANAGEMENT PRV (continued)**

Additional Information (continued)

To watch your program, go to STARTEMMI.COM from any personal computer or smartphone. You will be asked to enter the access code below and your date of birth for confirmation before viewing the program.

PROGRAM: DIABETES: CARBOHYDRATE COUNTING  
ACCESS CODE: 14695695198  
PLEASE VIEW BY: Mar 06, 2022

Online education programs may be available in languages other than English. You can select alternate languages (if available) prior to viewing your program. Need help accessing your online education program? Contact us at support@my-emmi.com of 866-294-3664. For questions and further information concerning the program content, please contact your provider's office.

---

---

**END OF ENCOUNTER**

---

---

## 03/19/2006 - Admission (Discharged) in 4E

## Visit Information

## Admission Information

Arrival Date/Time:	Admit Date/Time:	03/19/2006 1336	IP Adm. Date/Time:
Admission Type: Urgent	Point of Origin:	Home-non Health Care Facility	Admit Category:
Means of Arrival:	Primary Service:	Observation	Secondary Service: N/A
Transfer Source:	Service Area:	SOUTHERN CALIFORNIA REGION	Unit: 4E
Admit Provider: Yeturu, Sivakumar Reddy (M.D.)	Attending Provider:	Nguyen, Nicholas Vuong (M.D.)	Referring Provider:

## Discharge Information

Discharge Date/Time	Discharge Disposition	Discharge Destination	Discharge Provider	Unit
03/21/2006 1140	Home Or Self Care.	None	None	4E

## Location

Name	Address	Phone
RIVERSIDE MEDICAL CENTER L	10800 MAGNOLIA AVE Riverside CA 92505-3043	984-7483

## Treatment Team

Provider	Service	Role	Specialty	From	To
Yeturu, Sivakumar Reddy (M.D.)	—	Admitting Provider	GERIATRICS, PALLIATIVE & CONTINUING CARE	—	—
Nguyen, Nicholas Vuong (M.D.), M.D.	—	Attending Provider	Internal Medicine	—	—
RES 1 (Inactive)	—	Consulting Physician	—	—	—

## Events

## Admission at 3/19/2006 1336

Unit: 4E	Room: 4309	Bed: A
Patient class: Observation	Service: Observation	

## Discharge at 3/21/2006 1140

Unit: 4E	Room: 4309	Bed: A
Patient class: Observation	Service: Observation	

## Medication Administrations

## Aspirin Chew Tab 81 mg [32887400]

Ordering Provider: Provider, Kp	Status: Discontinued (Past End Date/Time)
Ordered On: 03/19/06 1403	Starts/Ends: 03/19/06 2200 - 03/21/06 1428
Dose (Remaining/Total): 81 mg (—/—)	Route: Oral
Frequency: EVERY BEDTIME	Rate/Duration: — / —
Admin Instructions: Chewable	

Timestamps	Action	Dose / Rate / Duration	Route / Site / Linked Line	Other Information
Due 03/20/06 2200	Due	—	—	—
Scheduled: 03/19/06 1403				
Due 03/19/06 2200	Due	—	—	—
Scheduled: 03/19/06 1403				

03/19/2006 - Admission (Discharged) in 4E (continued)

## Medication Administrations (continued)

## Atenolol Tab 100 mg (TENORMIN) [32887396]

Ordering Provider: Provider, Kp	Status: Discontinued (Past End Date/Time)
Ordered On: 03/19/06 1403	Starts/Ends: 03/19/06 1415 - 03/21/06 1428
Dose (Remaining/Total): 100 mg (—/—)	Route: Oral
Frequency: DAILY	Rate/Duration: — / —

Timestamps	Action	Dose / Rate / Duration	Route / Site / Linked Line	Other Information
Due 03/21/06 0900 Scheduled: 03/19/06 1403	Due	—	—	—
Due 03/20/06 0900 Scheduled: 03/19/06 1403	Due	—	—	—
Due 03/19/06 1415 Scheduled: 03/19/06 1403	Due	—	—	—

## glyBURIDE Tab 10 mg (DIABETA/MICRONASE) [32887395]

Ordering Provider: Provider, Kp	Status: Discontinued (Past End Date/Time)
Ordered On: 03/19/06 1403	Starts/Ends: 03/19/06 1415 - 03/20/06 1438
Dose (Remaining/Total): 10 mg (—/—)	Route: Oral
Frequency: 2 TIMES A DAY WITH MEALS	Rate/Duration: — / —
Admin Instructions: **DO NOT ADMINISTER IF NPO**	

Timestamps	Action	Dose / Rate / Duration	Route / Site / Linked Line	Other Information
Due 03/20/06 0730 Scheduled: 03/19/06 1403	Due	—	—	—
Due 03/19/06 1730 Scheduled: 03/19/06 1403	Due	—	—	—
Due 03/19/06 1415 Scheduled: 03/19/06 1403	Due	—	—	—

## Insulin Glargine Inj 12 Units (LANTUS) [32921929]

Ordering Provider: Provider, Kp	Status: Discontinued (Past End Date/Time)
Ordered On: 03/20/06 1441	Starts/Ends: 03/20/06 2200 - 03/21/06 1428
Dose (Remaining/Total): 12 Units (—/—)	Route: Subcutaneous
Frequency: EVERY BEDTIME	Rate/Duration: — / —
Admin Instructions: Do not give intravenously. Do not mix with other insulins or solutions.	

Timestamps	Action	Dose / Rate / Duration	Route / Site / Linked Line	Other Information
Due 03/20/06 2200 Scheduled: 03/20/06 1441	Due	—	—	—

## Lovastatin Tab 40 mg (MEVACOR) [32887399]

Ordering Provider: Provider, Kp	Status: Discontinued (Past End Date/Time)
Ordered On: 03/19/06 1403	Starts/Ends: 03/19/06 2200 - 03/21/06 1428

## 03/19/2006 - Admission (Discharged) in 4E (continued)

## Medication Administrations (continued)

Dose (Remaining/Total): 40 mg (—/—)  
 Frequency: EVERY BEDTIME  
 Admin Instructions: Give with dinner. Avoid grapefruit and grapefruit juice.

Route: Oral  
 Rate/Duration: — / —

Timestamps	Action	Dose / Rate / Duration	Route / Site / Linked Line	Other Information
Due 03/20/06 2200 Scheduled: 03/19/06 1403	Due	—	—	—
Due 03/19/06 2200 Scheduled: 03/19/06 1403	Due	—	—	—

## Metformin Tab 850 mg (GLUCOPHAGE) [32887394]

Ordering Provider: Provider, Kp  
 Ordered On: 03/19/06 1403  
 Dose (Remaining/Total): 850 mg (—/—)  
 Frequency: 2 TIMES A DAY WITH MEALS  
 Admin Instructions: \*\*DO NOT ADMINISTER IF NPO\*\*

Status: Discontinued (Past End Date/Time)  
 Starts/Ends: 03/19/06 1415 - 03/21/06 1428  
 Route: Oral  
 Rate/Duration: — / —

Timestamps	Action	Dose / Rate / Duration	Route / Site / Linked Line	Other Information
Due 03/21/06 0730 Scheduled: 03/19/06 1403	Due	—	—	—
Due 03/20/06 1730 Scheduled: 03/19/06 1403	Due	—	—	—
Due 03/20/06 0730 Scheduled: 03/19/06 1403	Due	—	—	—
Due 03/19/06 1730 Scheduled: 03/19/06 1403	Due	—	—	—
Due 03/19/06 1415 Scheduled: 03/19/06 1403	Due	—	—	—

## Mupirocin 2 % Ointment (BACTROBAN) [32887398]

Ordering Provider: Provider, Kp  
 Ordered On: 03/19/06 1403  
 Dose (Remaining/Total): — (—/—)  
 Frequency: 2 TIMES A DAY  
 Admin Instructions: SMALL AMOUNT TO SKIN LESIONS

Status: Discontinued (Past End Date/Time)  
 Starts/Ends: 03/19/06 1700 - 03/21/06 1428  
 Route: Topical  
 Rate/Duration: — / —

Timestamps	Action	Dose / Rate / Duration	Route / Site / Linked Line	Other Information
Due 03/21/06 0900 Scheduled: 03/19/06 1403	Due	—	—	—
Due 03/20/06 1700 Scheduled: 03/19/06 1403	Due	—	—	—

**03/19/2006 - Admission (Discharged) in 4E (continued)**

**Medication Administrations (continued)**

Due 03/20/06 0900 Due — — —  
 Scheduled: 03/19/06  
 1403

Due 03/19/06 1700 Due — — —  
 Scheduled: 03/19/06  
 1403

**Pioglitazone Tab 15 mg (ACTOS) [32921930]**

Ordering Provider: Provider, Kp Status: Discontinued (Past End Date/Time)  
 Ordered On: 03/20/06 1441 Starts/Ends: 03/20/06 1445 - 03/21/06 1428  
 Dose (Remaining/Total): 15 mg (—/—) Route: Oral  
 Frequency: DAILY Rate/Duration: — / —

Timestamps	Action	Dose / Rate / Duration	Route / Site / Linked Line	Other Information
Due 03/21/06 0900 Scheduled: 03/20/06 1441	Due	—	—	—

Due 03/20/06 1445 Due — — —  
 Scheduled: 03/20/06  
 1441

**PRINZIDE/ZESTORETIC 10-12.5 mg 1 Tab (Lisinopril-Hydrochlorothiazide) [32887397]**

Ordering Provider: Provider, Kp Status: Discontinued (Past End Date/Time)  
 Ordered On: 03/19/06 1403 Starts/Ends: 03/19/06 1415 - 03/21/06 1428  
 Dose (Remaining/Total): 1 tablet (—/—) Route: Oral  
 Frequency: DAILY Rate/Duration: — / —

Timestamps	Action	Dose / Rate / Duration	Route / Site / Linked Line	Other Information
Due 03/21/06 0900 Scheduled: 03/19/06 1403	Due	—	—	—

Due 03/20/06 0900 Due — — —  
 Scheduled: 03/19/06  
 1403

Due 03/19/06 1415 Due — — —  
 Scheduled: 03/19/06  
 1403

**Sodium Chloride 0.9 % Inj 2 mL (NORMAL SALINE FLUSH) [32887382]**

Ordering Provider: Provider, Kp Status: Discontinued (Past End Date/Time)  
 Ordered On: 03/19/06 1403 Starts/Ends: 03/19/06 1400 - 03/21/06 1428  
 Dose (Remaining/Total): 2 mL (—/—) Route: intraVENOUS  
 Frequency: EVERY 8 HOURS Rate/Duration: — / —  
 Admin Instructions: Prior to and after each IVP or IVPB administration, or once every shift if no IV medications are administered.

Timestamps	Action	Dose / Rate / Duration	Route / Site / Linked Line	Other Information
Due 03/21/06 1400 Scheduled: 03/19/06 1403	Due	—	—	—

**03/19/2006 - Admission (Discharged) in 4E (continued)**

**Medication Administrations (continued)**

Due 03/21/06 0600 Scheduled: 03/19/06 1403	Due	—	—	—
Due 03/20/06 2200 Scheduled: 03/19/06 1403	Due	—	—	—
Due 03/20/06 1400 Scheduled: 03/19/06 1403	Due	—	—	—
Due 03/20/06 0600 Scheduled: 03/19/06 1403	Due	—	—	—
Due 03/19/06 2200 Scheduled: 03/19/06 1403	Due	—	—	—
Due 03/19/06 1415 Scheduled: 03/19/06 1403	Due	—	—	—

**Labs**

**FUNGUS IDENTIFICATION, WET MOUNT [32890137] (Final result)**

Electronically signed by: Interface, Scal\_Lab on 03/19/06 1527 Status: **Completed**  
 Ordering user: Interface, Scal\_Lab 03/19/06 1527 Ordering provider: Johansen, Mark Carl (D.O.)  
 Authorized by: Johansen, Mark Carl (D.O.) Ordering mode: Standard  
 Frequency: STAT - Class: Normal  
 Quantity: 1 Lab status: Final result

**Provider Details**

Provider	NPI
Johansen, Mark Carl (D.O.)	1932257979

**Specimen Information**

ID	Type	Source	Collected By
380049370	—	—	CUL 03/19/06 1524

**FUNGUS IDENTIFICATION, WET MOUNT [32890137] Resulted: 03/19/06 1613, Result status: Final result**

Ordering provider: Johansen, Mark Carl (D.O.) 03/19/06 1527 Order status: Completed  
 Filed on: 03/19/06 1613 Collected by: CUL 03/19/06 1524  
 Resulting lab: RIVERSIDE LABORATORY  
 Narrative:  
 SUSPECTED DIAGNOSIS: ABD PAIN  
 IS PATIENT ON ANTBIOTICS: NO

**Components**

Component	Value	Reference Range	Flag	Lab
SPECIMEN SOURCE	VAGINAL	—	—	501
KOH RESULT	—	—	—	501
Comment: NONE SEEN				

**Testing Performed By**



## 03/19/2006 - Admission (Discharged) in 4E (continued)

## Labs (continued)

Lab - Abbreviation	Name	Director	Address	Valid Date Range
267 - 501	RIVERSIDE LABORATORY	Dong Quach, M.D.	10800 Magnolia Ave. RIVERSIDE CA 92505	09/01/05 0720 - 07/29/14 2233

## CHLAMYDIA, GC, SWAB AMPLIFIED PROBE TECHNIQUE [33018375] (Final result)

Electronically signed by: Interface, Scal\_Lab on 03/19/06 1529 Status: **Completed**  
 Ordering user: Interface, Scal\_Lab 03/19/06 1529 Ordering provider: Johansen, Mark Carl (D.O.)  
 Authorized by: Johansen, Mark Carl (D.O.) Ordering mode: Standard  
 Frequency: STAT - Class: Clinic Collected  
 Quantity: 1 Lab status: Final result

## Provider Details

Provider	NPI
Johansen, Mark Carl (D.O.)	1932257979

## Specimen Information

ID	Type	Source	Collected By
380049386	—	—	CUL 03/19/06 1524

## CHLAMYDIA, GC, SWAB AMPLIFIED PROBE TECHNIQUE [33018375] Resulted: 03/22/06 0004, Result status: Final result

Ordering provider: Johansen, Mark Carl (D.O.) 03/19/06 1529 Order status: Completed  
 Filed on: 03/22/06 0011 Collected by: CUL 03/19/06 1524  
 Resulting lab: SHERMAN WAY REGIONAL LABORATORY  
 Narrative:  
 SUSPECTED DIAGNOSIS: ABD PAIN  
 IS PATIENT ON ANTBIOTICS: NO

## Components

Component	Value	Reference Range	Flag	Lab
SPECIMEN SOURCE	CERVIX	—	—	956
CHLAMYDIA TRACHOMATIS DNA, GENITAL, PCR	NEGATIVE	—	—	956
Comment: (Negative for Chlamydia trachomatis by TMA)				
GC SWAB BY GENPROBE	NEGATIVE	—	—	956
Comment: (Negative for Neisseria gonorrhoeae by TMA)				

## Testing Performed By

Lab - Abbreviation	Name	Director	Address	Valid Date Range
240 - 956	SHERMAN WAY REGIONAL LABORATORY	Ann M. Vannier, M.D.	11668 Sherman Way NORTH HOLLYWOOD CA 91605	08/30/05 1817 - 09/01/10 0000

## BUN, SERUM [32897350] (Final result)

Electronically signed by: Interface, Scal\_Lab on 03/19/06 2113 Status: **Completed**  
 Ordering user: Interface, Scal\_Lab 03/19/06 2113 Ordering provider: Johansen, Mark Carl (D.O.)  
 Authorized by: Johansen, Mark Carl (D.O.) Ordering mode: Standard  
 Frequency: Routine - Class: Normal  
 Quantity: 1 Lab status: Final result

## Provider Details

Provider	NPI
Johansen, Mark Carl (D.O.)	1932257979

## Specimen Information

ID	Type	Source	Collected By
380053416	—	—	AXH 03/20/06 0555

## 03/19/2006 - Admission (Discharged) in 4E (continued)

## Labs (continued)

## BUN, SERUM [32897350]

Resulted: 03/20/06 0634, Result status: Final result

Ordering provider: Johansen, Mark Carl (D.O.) 03/19/06 2113      Order status: Completed  
 Filed on: 03/20/06 0634      Collected by: AXH 03/20/06 0555  
 Resulting lab: RIVERSIDE LABORATORY

## Components

Component	Value	Reference Range	Flag	Lab
BUN	12	<19 mg/dL	—	501

## Testing Performed By

Lab - Abbreviation	Name	Director	Address	Valid Date Range
267 - 501	RIVERSIDE LABORATORY	Dong Quach, M.D.	10800 Magnolia Ave. RIVERSIDE CA 92505	09/01/05 0720 - 07/29/14 2233

## ELECTROLYTES, SERUM [32897351] (Final result)

Status: Completed

Order placed as a reflex to BUN, SERUM ordered on 03/19/06 at 2113  
 Ordering user: Interface, Scal\_Lab 03/19/06 2113      Ordering provider: Johansen, Mark Carl (D.O.)  
 Authorized by: Johansen, Mark Carl (D.O.)      Ordering mode: Standard  
 Frequency: Routine -      Class: Normal  
 Quantity: 1      Lab status: Final result

## Provider Details

Provider	NPI
Johansen, Mark Carl (D.O.)	1932257979

## Specimen Information

ID	Type	Source	Collected By
380053416	—	—	AXH 03/20/06 0555

## ELECTROLYTES, SERUM [32897351] (Abnormal)

Resulted: 03/20/06 0634, Result status: Final result

Ordering provider: Johansen, Mark Carl (D.O.) 03/19/06 2113      Order status: Completed  
 Filed on: 03/20/06 0634      Collected by: AXH 03/20/06 0555  
 Resulting lab: RIVERSIDE LABORATORY

## Components

Component	Value	Reference Range	Flag	Lab
SODIUM	136	135 - 145 meq/L	—	501
POTASSIUM	3.5	3.5 - 5.0 meq/L	—	501
CHLORIDE	100	101 - 111 meq/L	L▼	501
CO2	28	21 - 31 meq/L	—	501

## Testing Performed By

Lab - Abbreviation	Name	Director	Address	Valid Date Range
267 - 501	RIVERSIDE LABORATORY	Dong Quach, M.D.	10800 Magnolia Ave. RIVERSIDE CA 92505	09/01/05 0720 - 07/29/14 2233

## CREATININE, SERUM [32897352] (Final result)

Status: Completed

Order placed as a reflex to BUN, SERUM ordered on 03/19/06 at 2113  
 Ordering user: Interface, Scal\_Lab 03/19/06 2113      Ordering provider: Johansen, Mark Carl (D.O.)  
 Authorized by: Johansen, Mark Carl (D.O.)      Ordering mode: Standard  
 Frequency: Routine -      Class: Normal

## 03/19/2006 - Admission (Discharged) in 4E (continued)

## Labs (continued)

Quantity: 1

Lab status: Final result

## Provider Details

Provider	NPI
Johansen, Mark Carl (D.O.)	1932257979

## Specimen Information

ID	Type	Source	Collected By
380053416	—	—	AXH 03/20/06 0555

## CREATININE, SERUM [32897352]

Resulted: 03/20/06 0634, Result status: Final result

Ordering provider: Johansen, Mark Carl (D.O.) 03/19/06 2113

Order status: Completed

Filed on: 03/20/06 0634

Collected by: AXH 03/20/06 0555

Resulting lab: RIVERSIDE LABORATORY

## Components

Component	Value	Reference Range	Flag	Lab
CREATININE	0.8	0.6 - 1.1 mg/dl	—	501
GLOMERULAR FILTRATION RATE	>89-B	mL/min	—	501

## Comment:

Result is normalized to 1.73 m2 body surface area. Race used is indicated by "B" for Black race and "NB" for Non-Black race. Multiply GFR by 1.21 if person is actually Black race, but Non-Black race was used in the calculation. \* GFR Ranges \*

GFR >89 Normal GFR 60-89 Mildly reduced GFR 30-59 Moderately reduced GFR 15-29 Severely reduced GFR <15 Kidney failure This estimate of renal function assumes a steady-state and is not useful if the renal function is changing rapidly or if the patient is on dialysis. Many elderly patients have mildly and even moderately reduced GFR related to aging.

## Testing Performed By

Lab - Abbreviation	Name	Director	Address	Valid Date Range
267 - 501	RIVERSIDE LABORATORY	Dong Quach, M.D.	10800 Magnolia Ave. RIVERSIDE CA 92505	09/01/05 0720 - 07/29/14 2233

## CBC WO DIFF [32897726] (Final result)

Status: Completed

Order placed as a reflex to BUN, SERUM ordered on 03/19/06 at 2113

Ordering user: Interface, Sca\_Lab 03/19/06 2113

Ordering provider: Johansen, Mark Carl (D.O.)

Authorized by: Johansen, Mark Carl (D.O.)

Ordering mode: Standard

Frequency: Routine -

Class: Normal

Quantity: 1

Lab status: Final result

## Provider Details

Provider	NPI
Johansen, Mark Carl (D.O.)	1932257979

## Specimen Information

ID	Type	Source	Collected By
380053416	—	—	AXH 03/20/06 0555

## CBC WO DIFF [32897726] (Abnormal)

Resulted: 03/20/06 0701, Result status: Final result

Ordering provider: Johansen, Mark Carl (D.O.) 03/19/06 2113

Order status: Completed

Filed on: 03/20/06 0701

Collected by: AXH 03/20/06 0555

Resulting lab: RIVERSIDE LABORATORY

## Components

Component	Value	Reference Range	Flag	Lab
WBC'S AUTO	8.5	4.0 - 11.0 thou/mcL	—	501
RBC, AUTO	4.29	4.2 - 5.4 mil/mcL	—	501

## 03/19/2006 - Admission (Discharged) in 4E (continued)

## Labs (continued)

HGB	9.9	12.0 - 16.0 g/dL	L	501
HCT, AUTO	30.2	37 - 47 %	L	501
MCV	70.5	81 - 99 fl	L	501
MCH	23.0	27 - 35 pg/cell	L	501
MCHC	32.6	32 - 37 g/dL	—	501
RDW, BLOOD	16.2	11.5 - 14.5 %	H	501
PLATELETS, AUTOMATED COUNT	334	130 - 400 thou/mcL	—	501
MPV	9.1	7.4 - 10.4 fl	—	501

Comment:

DIFFERENTIAL WILL FOLLOW ON CBC ORDERS IF NOT INCLUDED

## Testing Performed By

Lab - Abbreviation	Name	Director	Address	Valid Date Range
267 - 501	RIVERSIDE LABORATORY	Dong Quach, M.D.	10800 Magnolia Ave. RIVERSIDE CA 92505	09/01/05 0720 - 07/29/14 2233

## IRON AND TIBC [32967297] (Final result)

Electronically signed by: Interface, Scal\_Lab on 03/20/06 1450

Status: Completed

Ordering user: Interface, Scal\_Lab 03/20/06 1450

Ordering provider: Johansen, Mark Carl (D.O.)

Authorized by: Johansen, Mark Carl (D.O.)

Ordering mode: Standard

Frequency: Today -

Class: Normal

Quantity: 1

Lab status: Final result

## Provider Details

Provider	NPI
Johansen, Mark Carl (D.O.)	1932257979

## Specimen Information

ID	Type	Source	Collected By
380095245	—	—	ADD 03/20/06 0555

## IRON AND TIBC [32967297] (Abnormal)

Resulted: 03/21/06 0303, Result status: Final result

Ordering provider: Johansen, Mark Carl (D.O.) 03/20/06 1450

Order status: Completed

Filed on: 03/21/06 0304

Collected by: ADD 03/20/06 0555

Resulting lab: SHERMAN WAY REGIONAL LABORATORY

## Components

Component	Value	Reference Range	Flag	Lab
IRON	16	60 - 170 mcg/dL	L	956
TOTAL IRON BINDING CAPACITY	262	250 - 420 mcg/dL	—	956
IRON SAT	6	20 - 50 %	L	956

## Testing Performed By

Lab - Abbreviation	Name	Director	Address	Valid Date Range
240 - 956	SHERMAN WAY REGIONAL LABORATORY	Ann M. Vannier, M.D.	11668 Sherman Way NORTH HOLLYWOOD CA 91605	08/30/05 1817 - 09/01/10 0000

## OCCULT BLOOD, STOOL [32949001] (Final result)

Electronically signed by: Interface, Scal\_Lab on 03/20/06 1532

Status: Completed

Ordering user: Interface, Scal\_Lab 03/20/06 1532

Ordering provider: Johansen, Mark Carl (D.O.)

Authorized by: Johansen, Mark Carl (D.O.)

Ordering mode: Standard

Frequency: Today -

Class: Normal

## 03/19/2006 - Admission (Discharged) in 4E (continued)

## Labs (continued)

Quantity: 1

Lab status: Final result

## Provider Details

Provider	NPI
Johansen, Mark Carl (D.O.)	1932257979

## Specimen Information

ID	Type	Source	Collected By
380098560	—	—	RMC 03/20/06 1330

## OCCULT BLOOD, STOOL [32949001]

Resulted: 03/20/06 2150, Result status: Final result

Ordering provider: Johansen, Mark Carl (D.O.) 03/20/06 1532    Order status: Completed  
 Filed on: 03/20/06 2150    Collected by: RMC 03/20/06 1330  
 Resulting lab: RIVERSIDE LABORATORY

## Components

Component	Value	Reference Range	Flag	Lab
OCCULT BLOOD, STOOL	NEGATIVE 3 OF 3	NEG	—	501

## Testing Performed By

Lab - Abbreviation	Name	Director	Address	Valid Date Range
267 - 501	RIVERSIDE LABORATORY	Dong Quach, M.D.	10800 Magnolia Ave. RIVERSIDE CA 92505	09/01/05 0720 - 07/29/14 2233

## STOOL WBC [32999678] (Final result)

Electronically signed by: Interface, Scal\_Lab on 03/20/06 1532    Status: Completed  
 Ordering user: Interface, Scal\_Lab 03/20/06 1532    Ordering provider: Johansen, Mark Carl (D.O.)  
 Authorized by: Johansen, Mark Carl (D.O.)    Ordering mode: Standard  
 Frequency: Today -    Class: Normal  
 Quantity: 1    Lab status: Final result

## Provider Details

Provider	NPI
Johansen, Mark Carl (D.O.)	1932257979

## Specimen Information

ID	Type	Source	Collected By
380098572	—	—	RMC 03/20/06 1330

## STOOL WBC [32999678]

Resulted: 03/21/06 1513, Result status: Final result

Ordering provider: Johansen, Mark Carl (D.O.) 03/20/06 1532    Order status: Completed  
 Filed on: 03/21/06 1513    Collected by: RMC 03/20/06 1330  
 Resulting lab: SHERMAN WAY REGIONAL LABORATORY

## Components

Component	Value	Reference Range	Flag	Lab
SPECIMEN SOURCE	—	—	—	956

Comment:  
 DUPLICATE TEST ACCESSIONED PLEASE SEE PATIENT MRN OR ACCESSION NUMBER:

## Testing Performed By

Lab - Abbreviation	Name	Director	Address	Valid Date Range
240 - 956	SHERMAN WAY REGIONAL	Ann M. Vannier, M.D.	11668 Sherman Way NORTH HOLLYWOOD	08/30/05 1817 - 09/01/10 0000

03/19/2006 - Admission (Discharged) in 4E (continued)

Labs (continued)

LABORATORY

CA 91605

**CLOSTRIDIUM DIFFICILE TOXIN ASSAY [33016006] (Final result)**

Electronically signed by: Interface, Scal\_Lab on 03/20/06 1530 Status: **Completed**  
 Ordering user: Interface, Scal\_Lab 03/20/06 1530 Ordering provider: Johansen, Mark Carl (D.O.)  
 Authorized by: Johansen, Mark Carl (D.O.) Ordering mode: Standard  
 Frequency: Today - Class: Normal  
 Quantity: 1 Lab status: Final result

**Provider Details**

Provider	NPI
Johansen, Mark Carl (D.O.)	1932257979

**Specimen Information**

ID	Type	Source	Collected By
380098438	—	—	RMC 03/20/06 1330

**CLOSTRIDIUM DIFFICILE TOXIN ASSAY [33016006]**

Resulted: 03/21/06 2134, Result status: Final result

Ordering provider: Johansen, Mark Carl (D.O.) 03/20/06 1530 Order status: Completed  
 Filed on: 03/21/06 2134 Collected by: RMC 03/20/06 1330  
 Resulting lab: SHERMAN WAY REGIONAL LABORATORY  
 Narrative:  
 SUSPECTED DIAGNOSIS: ABD PAIN  
 IS PATIENT ON ANTBIOTICS: NO

**Components**

Component	Value	Reference Range	Flag	Lab
SPECIMEN SOURCE	STOOL	—	—	956
OPTICAL DENSITY RATIO	0.060	—	—	956
CLOSTRIDIODES (CLOSTRIDIUM) DIFFICILE TOXIN A, STOOL, EIA	—	—	—	956

**Comment:**

CLOSTRIDIUM DIFFICILE TOXIN NEGATIVE BY EIA. \*\*\*\*\* THE MANUFACTURER OF THIS ASSAY HAS NOT ESTABLISHED PERFORMANCE CHARACTERISTICS FOR PATIENTS LESS THAN 18 YEARS OF AGE.

**Testing Performed By**

Lab - Abbreviation	Name	Director	Address	Valid Date Range
240 - 956	SHERMAN WAY REGIONAL LABORATORY	Ann M. Vannier, M.D.	11668 Sherman Way NORTH HOLLYWOOD CA 91605	08/30/05 1817 - 09/01/10 0000

**STOOL CULTURE [33148465] (Final result)**

Electronically signed by: Interface, Scal\_Lab on 03/20/06 1532 Status: **Completed**  
 Ordering user: Interface, Scal\_Lab 03/20/06 1532 Ordering provider: Johansen, Mark Carl (D.O.)  
 Authorized by: Johansen, Mark Carl (D.O.) Ordering mode: Standard  
 Frequency: Today - Class: Normal  
 Quantity: 1 Lab status: Final result

**Provider Details**

Provider	NPI
Johansen, Mark Carl (D.O.)	1932257979

**Specimen Information**

ID	Type	Source	Collected By
380098561	—	—	RMC 03/20/06 1330

**03/19/2006 - Admission (Discharged) in 4E (continued)**

**Labs (continued)**

**STOOL CULTURE [33148465]** Resulted: 03/23/06 1859, Result status: Final result

Ordering provider: Johansen, Mark Carl (D.O.) 03/20/06 1532      Order status: Completed  
 Filed on: 03/23/06 1859      Collected by: RMC 03/20/06 1330  
 Resulting lab: SHERMAN WAY REGIONAL LABORATORY  
 Narrative:  
 SUSPECTED DIAGNOSIS: ABD  
 IS PATIENT ON ANTBIOTICS: NO

**Components**

Component	Value	Reference Range	Flag	Lab
SPECIMEN SOURCE	STOOL	—	—	956
CULTURE STATUS	—	—	—	956
Comment: FINAL REPORT				
STOOL CULTURE RESULT	—	—	—	956
Comment: NO SALMONELLA, SHIGELLA OR CAMPYLOBACTER JEJUNI ISOLATED.				

**Testing Performed By**

Lab - Abbreviation	Name	Director	Address	Valid Date Range
240 - 956	SHERMAN WAY REGIONAL LABORATORY	Ann M. Vannier, M.D.	11668 Sherman Way NORTH HOLLYWOOD CA 91605	08/30/05 1817 - 09/01/10 0000

**FECAL FAT, QUANTITATIVE [33438105] (Final result)**

Electronically signed by: Interface, Scal\_Lab on 03/20/06 1532      Status: **Completed**  
 Ordering user: Interface, Scal\_Lab 03/20/06 1532      Ordering provider: Johansen, Mark Carl (D.O.)  
 Authorized by: Johansen, Mark Carl (D.O.)      Ordering mode: Standard  
 Frequency: Today -      Class: Normal  
 Quantity: 1      Lab status: Final result

**Provider Details**

Provider	NPI
Johansen, Mark Carl (D.O.)	1932257979

**Specimen Information**

ID	Type	Source	Collected By
380098577	—	—	RMC 03/20/06 1330

**FECAL FAT, QUANTITATIVE [33438105]** Resulted: 03/29/06 0846, Result status: Final result

Ordering provider: Johansen, Mark Carl (D.O.) 03/20/06 1532      Order status: Completed  
 Filed on: 03/29/06 0846      Collected by: RMC 03/20/06 1330  
 Resulting lab: QUEST/NICHOLS LAB  
 Narrative:  
 NOT A 72HR TEST - JUST ROUTINE FOR FAT.

**Components**

Component	Value	Reference Range	Flag	Lab
REPORT	Total	grams	—	950
Specimen Weight: 16				
REPORT	Collection	hours	—	950
Duration: 72				
REPORT	Fecal Lipids, Total: SEE BELOW	LESS THAN 7 g/24 hrs	—	950

## 03/19/2006 - Admission (Discharged) in 4E (continued)

## Labs (continued)

## Comment:

RESULT: LESS THAN 0.2G/24HRS This Test Performed At: Quest Diagnostics Nichols Institute 33608 Ortega Highway  
San Juan Capistrano CA 92690-6130 R.E. Reitz MD

## Testing Performed By

Lab - Abbreviation	Name	Director	Address	Valid Date Range
293 - 950	QUEST/NICHOLS LAB	D. A. Fisher, M.D.	33608 Ortega Hwy. SAN JUAN CAPISTRANO CA 92690-6130	08/30/05 1823 - 05/15/15 1420

## OCCULT BLOOD, STOOL [32948993] (Final result)

Electronically signed by: Interface, Scal\_Lab on 03/20/06 2108 Status: **Completed**  
 Ordering user: Interface, Scal\_Lab 03/20/06 2108 Ordering provider: Johansen, Mark Carl (D.O.)  
 Authorized by: Johansen, Mark Carl (D.O.) Ordering mode: Standard  
 Frequency: Today - Class: Normal  
 Quantity: 1 Lab status: Final result

## Provider Details

Provider	NPI
Johansen, Mark Carl (D.O.)	1932257979

## Specimen Information

ID	Type	Source	Collected By
380112322	—	—	XXX 03/20/06 2106

## OCCULT BLOOD, STOOL [32948993]

Resulted: 03/20/06 2150, Result status: Final result

Ordering provider: Johansen, Mark Carl (D.O.) 03/20/06 2108 Order status: Completed  
 Filed on: 03/20/06 2150 Collected by: XXX 03/20/06 2106  
 Resulting lab: RIVERSIDE LABORATORY

## Components

Component	Value	Reference Range	Flag	Lab
OCCULT BLOOD, STOOL	NEGATIVE 3 OF 3	NEG	—	501

## Testing Performed By

Lab - Abbreviation	Name	Director	Address	Valid Date Range
267 - 501	RIVERSIDE LABORATORY	Dong Quach, M.D.	10800 Magnolia Ave. RIVERSIDE CA 92505	09/01/05 0720 - 07/29/14 2233

## BUN, SERUM [32970402] (Final result)

Electronically signed by: Interface, Scal\_Lab on 03/20/06 2115 Status: **Completed**  
 Ordering user: Interface, Scal\_Lab 03/20/06 2115 Ordering provider: Johansen, Mark Carl (D.O.)  
 Authorized by: Johansen, Mark Carl (D.O.) Ordering mode: Standard  
 Frequency: Routine - Class: Normal  
 Quantity: 1 Lab status: Final result

## Provider Details

Provider	NPI
Johansen, Mark Carl (D.O.)	1932257979

## Specimen Information

ID	Type	Source	Collected By
380112447	—	—	RXB 03/21/06 0610



## 03/19/2006 - Admission (Discharged) in 4E (continued)

## Labs (continued)

## BUN, SERUM [32970402]

Resulted: 03/21/06 0710, Result status: Final result

Ordering provider: Johansen, Mark Carl (D.O.) 03/20/06 2115 Order status: Completed  
 Filed on: 03/21/06 0710 Collected by: RXB 03/21/06 0610  
 Resulting lab: RIVERSIDE LABORATORY

## Components

Component	Value	Reference Range	Flag	Lab
BUN	9	<19 mg/dL	—	501

## Testing Performed By

Lab - Abbreviation	Name	Director	Address	Valid Date Range
267 - 501	RIVERSIDE LABORATORY	Dong Quach, M.D.	10800 Magnolia Ave. RIVERSIDE CA 92505	09/01/05 0720 - 07/29/14 2233

## ELECTROLYTES, SERUM [32970403] (Final result)

Status: Completed

Order placed as a reflex to BUN, SERUM ordered on 03/20/06 at 2115  
 Ordering user: Interface, Scal\_Lab 03/20/06 2115 Ordering provider: Johansen, Mark Carl (D.O.)  
 Authorized by: Johansen, Mark Carl (D.O.) Ordering mode: Standard  
 Frequency: Routine - Class: Normal  
 Quantity: 1 Lab status: Final result

## Provider Details

Provider	NPI
Johansen, Mark Carl (D.O.)	1932257979

## Specimen Information

ID	Type	Source	Collected By
380112447	—	—	RXB 03/21/06 0610

## ELECTROLYTES, SERUM [32970403]

Resulted: 03/21/06 0710, Result status: Final result

Ordering provider: Johansen, Mark Carl (D.O.) 03/20/06 2115 Order status: Completed  
 Filed on: 03/21/06 0710 Collected by: RXB 03/21/06 0610  
 Resulting lab: RIVERSIDE LABORATORY

## Components

Component	Value	Reference Range	Flag	Lab
SODIUM	138	135 - 145 meq/L	—	501
POTASSIUM	3.5	3.5 - 5.0 meq/L	—	501
CHLORIDE	103	101 - 111 meq/L	—	501
CO2	28	21 - 31 meq/L	—	501

## Testing Performed By

Lab - Abbreviation	Name	Director	Address	Valid Date Range
267 - 501	RIVERSIDE LABORATORY	Dong Quach, M.D.	10800 Magnolia Ave. RIVERSIDE CA 92505	09/01/05 0720 - 07/29/14 2233

## CREATININE, SERUM [32970404] (Final result)

Status: Completed

Order placed as a reflex to BUN, SERUM ordered on 03/20/06 at 2115  
 Ordering user: Interface, Scal\_Lab 03/20/06 2115 Ordering provider: Johansen, Mark Carl (D.O.)  
 Authorized by: Johansen, Mark Carl (D.O.) Ordering mode: Standard  
 Frequency: Routine - Class: Normal

03/19/2006 - Admission (Discharged) in 4E (continued)

## Labs (continued)

Quantity: 1

Lab status: Final result

## Provider Details

Provider	NPI
Johansen, Mark Carl (D.O.)	1932257979

## Specimen Information

ID	Type	Source	Collected By
380112447	—	—	RXB 03/21/06 0610

## CREATININE, SERUM [32970404]

Resulted: 03/21/06 0710, Result status: Final result

Ordering provider: Johansen, Mark Carl (D.O.) 03/20/06 2115 Order status: Completed  
 Filed on: 03/21/06 0710 Collected by: RXB 03/21/06 0610  
 Resulting lab: RIVERSIDE LABORATORY

## Components

Component	Value	Reference Range	Flag	Lab
CREATININE	0.7	0.6 - 1.1 mg/dl	—	501
GLOMERULAR FILTRATION RATE	>89-B	mL/min	—	501

## Comment:

Result is normalized to 1.73 m2 body surface area. Race used is indicated by "B" for Black race and "NB" for Non-Black race. Multiply GFR by 1.21 if person is actually Black race, but Non-Black race was used in the calculation. \* GFR Ranges \*  
 GFR >89 Normal GFR 60-89 Mildly reduced GFR 30-59 Moderately reduced GFR 15-29 Severely reduced GFR <15 Kidney failure This estimate of renal function assumes a steady-state and is not useful if the renal function is changing rapidly or if the patient is on dialysis. Many elderly patients have mildly and even moderately reduced GFR related to aging.

## Testing Performed By

Lab - Abbreviation	Name	Director	Address	Valid Date Range
267 - 501	RIVERSIDE LABORATORY	Dong Quach, M.D.	10800 Magnolia Ave. RIVERSIDE CA 92505	09/01/05 0720 - 07/29/14 2233

## HEMOGLOBIN AND HEMATOCRIT [32970906] (Final result)

Status: Completed

Order placed as a reflex to BUN, SERUM ordered on 03/20/06 at 2115  
 Ordering user: Interface, Scal\_Lab 03/20/06 2115 Ordering provider: Johansen, Mark Carl (D.O.)  
 Authorized by: Johansen, Mark Carl (D.O.) Ordering mode: Standard  
 Frequency: Routine - Class: Normal  
 Quantity: 1 Lab status: Final result

## Provider Details

Provider	NPI
Johansen, Mark Carl (D.O.)	1932257979

## Specimen Information

ID	Type	Source	Collected By
380112447	—	—	RXB 03/21/06 0610

## HEMOGLOBIN AND HEMATOCRIT [32970906] (Abnormal)

Resulted: 03/21/06 0748, Result status: Final result

Ordering provider: Johansen, Mark Carl (D.O.) 03/20/06 2115 Order status: Completed  
 Filed on: 03/21/06 0748 Collected by: RXB 03/21/06 0610  
 Resulting lab: RIVERSIDE LABORATORY

## Components

Component	Value	Reference Range	Flag	Lab
HGB	9.9	12.0 - 16.0 g/dL	L	501
HCT, AUTO	30.0	37 - 47 %	L	501

03/19/2006 - Admission (Discharged) in 4E (continued)

Labs (continued)

## Testing Performed By

Lab - Abbreviation	Name	Director	Address	Valid Date Range
267 - 501	RIVERSIDE LABORATORY	Dong Quach, M.D.	10800 Magnolia Ave. RIVERSIDE CA 92505	09/01/05 0720 - 07/29/14 2233

## FERRITIN [33068181] (Final result)

Electronically signed by: Interface, Scal\_Lab on 03/21/06 1201 Status: Completed  
 Ordering user: Interface, Scal\_Lab 03/21/06 1201 Ordering provider: Johansen, Mark Carl (D.O.)  
 Authorized by: Johansen, Mark Carl (D.O.) Ordering mode: Standard  
 Frequency: STAT - Class: Normal  
 Quantity: 1 Lab status: Final result

## Provider Details

Provider	NPI
Johansen, Mark Carl (D.O.)	1932257979

## Specimen Information

ID	Type	Source	Collected By
380143046	—	—	ADD 03/21/06 0610

## FERRITIN [33068181]

Resulted: 03/22/06 1344, Result status: Final result

Ordering provider: Johansen, Mark Carl (D.O.) 03/21/06 1201 Order status: Completed  
 Filed on: 03/22/06 1345 Collected by: ADD 03/21/06 0610  
 Resulting lab: SHERMAN WAY REGIONAL LABORATORY  
 Narrative:  
 ON UNIT.PLEASE ADD FERRITIN TO AM LABS O  
 DRAW AGAIN IF NOT POSSIBLE. THANK

## Components

Component	Value	Reference Range	Flag	Lab
FERRITIN	16.9	13 - 150 ng/mL	—	956

## Testing Performed By

Lab - Abbreviation	Name	Director	Address	Valid Date Range
240 - 956	SHERMAN WAY REGIONAL LABORATORY	Ann M. Vannier, M.D.	11668 Sherman Way NORTH HOLLYWOOD CA 91605	08/30/05 1817 - 09/01/10 0000

## Other Orders

## Medications

## Sodium Chloride 0.9 % Inj 2 mL (NORMAL SALINE FLUSH) [32887382] (Discontinued)

Electronically signed by: Lenhoff, Blair (Pharm.D) on 03/19/06 1403 Status: Discontinued  
 Ordering user: Lenhoff, Blair (Pharm.D) 03/19/06 1403 Ordering provider: Provider, Kp  
 Authorized by: Provider, Kp Ordering mode: Standard  
 Frequency: Q8H 03/19/06 1400 - 03/21/06 1428 Class: Normal  
 Discontinued by: Interface, Scal\_Registration 03/21/06 1428

## Provider Details

Provider	NPI
Lenhoff, Blair (Pharm.D)	1437235868
Provider, Kp	—

03/19/2006 - Admission (Discharged) in 4E (continued)

## Other Orders (continued)

Admin instructions: Prior to and after each IVP or IVPB administration, or once every shift if no IV medications are administered.  
Package: 0074-4888-10

**Acetaminophen Tab 650 mg (TYLENOL) [32887383] (Discontinued)**

Electronically signed by: **Lenhoff, Blair (Pharm.D) on 03/19/06 1403** Status: **Discontinued**  
 Ordering user: Lenhoff, Blair (Pharm.D) 03/19/06 1403 Ordering provider: Provider, Kp  
 Authorized by: Provider, Kp Ordering mode: Standard  
 PRN reasons: see admin inst.  
 Frequency: Q4H PRN 03/19/06 1354 - 03/21/06 1428 Class: Normal  
 Discontinued by: Interface, Scal\_Registration 03/21/06 1428

**Provider Details**

Provider	NPI
Lenhoff, Blair (Pharm.D)	1437235868
Provider, Kp	—

Admin instructions: For temperature greater than or equal to 101 F.  
 \*\*Acetaminophen dose not to exceed 4 Gm/24 hour period\*\*  
 Package: 51079-002-22

**Temazepam Cap 7.5 mg (RESTORIL) [32887384] (Discontinued)**

Electronically signed by: **Lenhoff, Blair (Pharm.D) on 03/19/06 1403** Status: **Discontinued**  
 Ordering user: Lenhoff, Blair (Pharm.D) 03/19/06 1403 Ordering provider: Provider, Kp  
 Authorized by: Provider, Kp Ordering mode: Standard  
 PRN reasons: insomnia  
 Frequency: QHS PRN 03/19/06 1355 - 03/21/06 1428 Class: Normal  
 Discontinued by: Interface, Scal\_Registration 03/21/06 1428

**Provider Details**

Provider	NPI
Lenhoff, Blair (Pharm.D)	1437235868
Provider, Kp	—

Package: 0406-9915-01

**Promethazine Inj 12.5 mg (PHENERGAN) [32887385] (Discontinued)**

Electronically signed by: **Lenhoff, Blair (Pharm.D) on 03/19/06 1403** Status: **Discontinued**  
 Ordering user: Lenhoff, Blair (Pharm.D) 03/19/06 1403 Ordering provider: Provider, Kp  
 Authorized by: Provider, Kp Ordering mode: Standard  
 PRN reasons: nausea vomiting  
 Frequency: Q6H PRN 03/19/06 1355 - 03/21/06 1428 Class: Normal  
 Discontinued by: Interface, Scal\_Registration 03/21/06 1428

**Provider Details**

Provider	NPI
Lenhoff, Blair (Pharm.D)	1437235868
Provider, Kp	—

Admin instructions: Administer slowly.  
 Package: 0703-2191-04

**Docusate Sodium Cap 100 mg (COLACE) [32887386] (Discontinued)**

Electronically signed by: **Lenhoff, Blair (Pharm.D) on 03/19/06 1403** Status: **Discontinued**  
 Ordering user: Lenhoff, Blair (Pharm.D) 03/19/06 1403 Ordering provider: Provider, Kp  
 Authorized by: Provider, Kp Ordering mode: Standard  
 PRN reasons: constipation  
 Frequency: BID PRN 03/19/06 1355 - 03/21/06 1428 Class: Normal  
 Discontinued by: Interface, Scal\_Registration 03/21/06 1428

**Provider Details**

Provider	NPI
Lenhoff, Blair (Pharm.D)	1437235868

**03/19/2006 - Admission (Discharged) in 4E (continued)****Other Orders (continued)**

Provider, Kp —

Admin instructions: Hold for loose stools.  
Package: 51079-019-20**MYLANTA DOUBLE STRENGTH Oral Susp 15 mL (Alum-Mag Hydrox-Simeth) [32887387] (Discontinued)**

Electronically signed by: **Lenhoff, Blair (Pharm.D) on 03/19/06 1403** Status: **Discontinued**  
 Ordering user: Lenhoff, Blair (Pharm.D) 03/19/06 1403 Ordering provider: Provider, Kp  
 Authorized by: Provider, Kp Ordering mode: Standard  
 PRN reasons: see admin inst.  
 Frequency: PRN 03/19/06 1355 - 03/21/06 1428 Class: Normal  
 Discontinued by: Interface, Scal\_Registration 03/21/06 1428

**Provider Details**

Provider	NPI
Lenhoff, Blair (Pharm.D)	1437235868
Provider, Kp	—

Admin instructions: Every \_\_\_ hours for epigastric distress.  
 (avoid in renal failure)  
 Package: 1683762412

**INFLUENZA TRI-VALENT SPLIT 05-06 Vaccine 45 mcg [32887388] (Discontinued)**

Electronically signed by: **Lenhoff, Blair (Pharm.D) on 03/19/06 1403** Status: **Discontinued**  
 Ordering user: Lenhoff, Blair (Pharm.D) 03/19/06 1403 Ordering provider: Provider, Kp  
 Authorized by: Provider, Kp Ordering mode: Standard  
 Frequency: see instruction 03/19/06 1358 - 03/21/06 1428 Class: Normal  
 Discontinued by: Interface, Scal\_Registration 03/21/06 1428

**Provider Details**

Provider	NPI
Lenhoff, Blair (Pharm.D)	1437235868
Provider, Kp	—

Admin instructions: Between the months of September 1st and March 1st.  
 On day of discharge, if patient has not been vaccinated this influenza  
 season and is not allergic to eggs.  
 Please document administration of vaccine into KITS.  
 Package: 49281-005-10

**Pneumococcal Polyvalent Vaccine 0.5 mL (PNEUMOVAX 23) [32887389] (Discontinued)**

Electronically signed by: **Lenhoff, Blair (Pharm.D) on 03/19/06 1403** Status: **Discontinued**  
 Ordering user: Lenhoff, Blair (Pharm.D) 03/19/06 1403 Ordering provider: Provider, Kp  
 Authorized by: Provider, Kp Ordering mode: Standard  
 Frequency: see instruction 03/19/06 1358 - 03/21/06 1428 Class: Normal  
 Discontinued by: Interface, Scal\_Registration 03/21/06 1428

**Provider Details**

Provider	NPI
Lenhoff, Blair (Pharm.D)	1437235868
Provider, Kp	—

Admin instructions: May give SQ or IM.  
 On day of discharge, if patient has not been previously vaccinated per  
 vaccine guidelines.  
 Please document administration of vaccine into KITS.  
 Package: 0006-4739-00

**Glucose Oral Chew Tab 20 g (BD GLUCOSE) [32887390] (Discontinued)**

Electronically signed by: **Lenhoff, Blair (Pharm.D) on 03/19/06 1403** Status: **Discontinued**  
 Ordering user: Lenhoff, Blair (Pharm.D) 03/19/06 1403 Ordering provider: Provider, Kp  
 Authorized by: Provider, Kp Ordering mode: Standard  
 PRN reasons: see admin inst.

**03/19/2006 - Admission (Discharged) in 4E (continued)****Other Orders (continued)**

Frequency: PRN 03/19/06 1358 - 03/21/06 1114      Class: Normal  
Discontinued by: Gozzip, Carol A (Pharm.D) 03/21/06 1114

**Provider Details**

Provider	NPI
Lenhoff, Blair (Pharm.D)	1437235868
Provider, Kp	—

Admin instructions: (4 x 5 Gm=20 Gm)  
Give if patient can take PO for blood glucose less than 60 mg/dl.  
Notify physician.  
Recheck finger capillary glucose q 15 minutes until blood glucose greater than or equal to 80 mg/dl and repeat if BG remains less than 80 mg/dl.  
Package: 8290328230

**Dextrose (Diabetic Use) 40 % Gel 1 Tube (GLUTOSE) [32887391] (Discontinued)**

Electronically signed by: **Lenhoff, Blair (Pharm.D) on 03/19/06 1403**      Status: **Discontinued**  
Ordering user: Lenhoff, Blair (Pharm.D) 03/19/06 1403      Ordering provider: Provider, Kp  
Authorized by: Provider, Kp      Ordering mode: Standard  
PRN reasons: see admin inst.  
Frequency: PRN 03/19/06 1358 - 03/21/06 1114      Class: Normal  
Discontinued by: Gozzip, Carol A (Pharm.D) 03/21/06 1114

**Provider Details**

Provider	NPI
Lenhoff, Blair (Pharm.D)	1437235868
Provider, Kp	—

Admin instructions: Give for blood glucose less than 60 mg/dl, if patient can take PO but cannot tolerate glucose tablets.  
Notify physician.  
Recheck BG q 15 minutes until BG greater than or equal to 80 mg/dl and repeat if BG remains less than 80 mg/dl.  
Package: 0187074633

**D50W Inj Syg 12.5 g [32887392] (Discontinued)**

Electronically signed by: **Lenhoff, Blair (Pharm.D) on 03/19/06 1403**      Status: **Discontinued**  
Ordering user: Lenhoff, Blair (Pharm.D) 03/19/06 1403      Ordering provider: Provider, Kp  
Authorized by: Provider, Kp      Ordering mode: Standard  
PRN reasons: see admin inst.  
Frequency: PRN 03/19/06 1358 - 03/21/06 1114      Class: Normal  
Discontinued by: Gozzip, Carol A (Pharm.D) 03/21/06 1114

**Provider Details**

Provider	NPI
Lenhoff, Blair (Pharm.D)	1437235868
Provider, Kp	—

Admin instructions: Give if patient is NPO and blood glucose level is less than 60 mg/dl.  
Notify physician  
Recheck finger capillary glucose q 15 minutes until blood glucose greater than or equal to 80 mg/dl and repeat if BG remains less than 80 mg/dl.  
Package: 0074-7517-16

**Insulin Aspart Human Inj (NOVOLOG) [32887393] (Discontinued)**

Electronically signed by: **Lenhoff, Blair (Pharm.D) on 03/19/06 1403**      Status: **Discontinued**  
Ordering user: Lenhoff, Blair (Pharm.D) 03/19/06 1403      Ordering provider: Provider, Kp  
Authorized by: Provider, Kp      Ordering mode: Standard  
Frequency: see instruction 03/19/06 1359 - 03/21/06 1114      Class: Normal  
Discontinued by: Gozzip, Carol A (Pharm.D) 03/21/06 1114

**Provider Details**

Provider	NPI
Lenhoff, Blair (Pharm.D)	1437235868

03/19/2006 - Admission (Discharged) in 4E (continued)

## Other Orders (continued)

Provider, Kp

Admin instructions: Insulin shall be administered subcutaneously.  
 Blood Glucose (BG) monitoring AC&HS, but only cover with rapid- or short-acting insulin at HS if BG>200, then repeat BG 4 hrs after HS dose & only cover with rapid- or short-acting insulin if BG>200  
 Q6H if NPO  
 Medium Dose Algorithm:  
 151-200 Give 2 units  
 201-250 Give 4 units  
 251-300 Give 6 units  
 301-350 Give 8 units  
 Greater than 350 Give 10 units  
 If blood glucose level less than 60 mg/dL or is greater than 350 mg/dL see MD orders.  
 Random Glucose Reference Range 70-139.  
 Do not give intravenously.  
 Package: 3284950081

**Metformin Tab 850 mg (GLUCOPHAGE) [32887394] (Discontinued)**

Electronically signed by: **Lenhoff, Blair (Pharm.D) on 03/19/06 1403** Status: **Discontinued**  
 Ordering user: Lenhoff, Blair (Pharm.D) 03/19/06 1403 Ordering provider: Provider, Kp  
 Authorized by: Provider, Kp Ordering mode: Standard  
 Frequency: BID with meals 03/19/06 1415 - 03/21/06 1428 Class: Normal  
 Discontinued by: Interface, Scal\_Registration 03/21/06 1428

**Provider Details**

Provider	NPI
Lenhoff, Blair (Pharm.D)	1437235868

Provider, Kp

Admin instructions: **\*\*DO NOT ADMINISTER IF NPO\*\***  
 Package: 0904-5602-61

**glyBURIDE Tab 10 mg (DIABETA/MICRONASE) [32887395] (Discontinued)**

Electronically signed by: **Lenhoff, Blair (Pharm.D) on 03/19/06 1403** Status: **Discontinued**  
 Ordering user: Lenhoff, Blair (Pharm.D) 03/19/06 1403 Ordering provider: Provider, Kp  
 Authorized by: Provider, Kp Ordering mode: Standard  
 Frequency: BID with meals 03/19/06 1415 - 03/20/06 1438 Class: Normal  
 Discontinued by: Hazama, Mark (Pharm.D.) 03/20/06 1438

**Provider Details**

Provider	NPI
Lenhoff, Blair (Pharm.D)	1437235868

Provider, Kp

Admin instructions: **\*\*DO NOT ADMINISTER IF NPO\*\***  
 Package: 51079-873-20

**Atenolol Tab 100 mg (TENORMIN) [32887396] (Discontinued)**

Electronically signed by: **Lenhoff, Blair (Pharm.D) on 03/19/06 1403** Status: **Discontinued**  
 Ordering user: Lenhoff, Blair (Pharm.D) 03/19/06 1403 Ordering provider: Provider, Kp  
 Authorized by: Provider, Kp Ordering mode: Standard  
 Frequency: Daily 03/19/06 1415 - 03/21/06 1428 Class: Normal  
 Discontinued by: Interface, Scal\_Registration 03/21/06 1428

**Provider Details**

Provider	NPI
Lenhoff, Blair (Pharm.D)	1437235868

Provider, Kp

Package: 0781-1507-10

**PRINZIDE/ZESTORETIC 10-12.5 mg 1 Tab (Lisinopril-Hydrochlorothiazide) [32887397] (Discontinued)**

**03/19/2006 - Admission (Discharged) in 4E (continued)****Other Orders (continued)**

Electronically signed by: **Lenhoff, Blair (Pharm.D) on 03/19/06 1403** Status: **Discontinued**  
 Ordering user: Lenhoff, Blair (Pharm.D) 03/19/06 1403 Ordering provider: Provider, Kp  
 Authorized by: Provider, Kp Ordering mode: Standard  
 Frequency: Daily 03/19/06 1415 - 03/21/06 1428 Class: Normal  
 Discontinued by: Interface, Scal\_Registration 03/21/06 1428

**Provider Details**

Provider	NPI
Lenhoff, Blair (Pharm.D)	1437235868
Provider, Kp	—

Package: 0591-0860-01

**Mupirocin 2 % Ointment (BACTROBAN) [32887398] (Discontinued)**

Electronically signed by: **Lenhoff, Blair (Pharm.D) on 03/19/06 1403** Status: **Discontinued**  
 Ordering user: Lenhoff, Blair (Pharm.D) 03/19/06 1403 Ordering provider: Provider, Kp  
 Authorized by: Provider, Kp Ordering mode: Standard  
 Frequency: BID 03/19/06 1700 - 03/21/06 1428 Class: Normal  
 Discontinued by: Interface, Scal\_Registration 03/21/06 1428

**Provider Details**

Provider	NPI
Lenhoff, Blair (Pharm.D)	1437235868
Provider, Kp	—

Admin instructions: SMALL AMOUNT TO SKIN LESIONS  
 Package: 45802-112-22

**Lovastatin Tab 40 mg (MEVACOR) [32887399] (Discontinued)**

Electronically signed by: **Lenhoff, Blair (Pharm.D) on 03/19/06 1403** Status: **Discontinued**  
 Ordering user: Lenhoff, Blair (Pharm.D) 03/19/06 1403 Ordering provider: Provider, Kp  
 Authorized by: Provider, Kp Ordering mode: Standard  
 Frequency: QHS 03/19/06 2200 - 03/21/06 1428 Class: Normal  
 Discontinued by: Interface, Scal\_Registration 03/21/06 1428

**Provider Details**

Provider	NPI
Lenhoff, Blair (Pharm.D)	1437235868
Provider, Kp	—

Admin instructions: Give with dinner. Avoid grapefruit and grapefruit juice.  
 Package: 51079-976-20

**Aspirin Chew Tab 81 mg [32887400] (Discontinued)**

Electronically signed by: **Lenhoff, Blair (Pharm.D) on 03/19/06 1403** Status: **Discontinued**  
 Ordering user: Lenhoff, Blair (Pharm.D) 03/19/06 1403 Ordering provider: Provider, Kp  
 Authorized by: Provider, Kp Ordering mode: Standard  
 Frequency: QHS 03/19/06 2200 - 03/21/06 1428 Class: Normal  
 Discontinued by: Interface, Scal\_Registration 03/21/06 1428

**Provider Details**

Provider	NPI
Lenhoff, Blair (Pharm.D)	1437235868
Provider, Kp	—

Admin instructions: Chewable  
 Package: 0904-4040-73

**Metformin Tab 850 mg (GLUCOPHAGE) [32887415] (Discontinued)**

Electronically signed by: **Lee, Steve S (Pharm.D) on 03/19/06 1404** Status: **Discontinued**  
 Ordering user: Lee, Steve S (Pharm.D) 03/19/06 1404 Ordering provider: Provider, Kp  
 Authorized by: Provider, Kp Ordering mode: Standard  
 Frequency: BID with meals 03/19/06 1730 - 03/19/06 1405 Class: Normal



03/19/2006 - Admission (Discharged) in 4E (continued)

## Other Orders (continued)

Discontinued by: Lee, Steve S (Pharm.D) 03/19/06 1405

## Provider Details

Provider	NPI
Lee, Steve S (Pharm.D)	1447290366
Provider, Kp	—

Admin instructions: Give unless NPO

Package: 0904-5602-61

## glyBURIDE Tab 10 mg (DIABETA/MICRONASE) [32887416] (Discontinued)

Electronically signed by: Lee, Steve S (Pharm.D) on 03/19/06 1404

Status: Discontinued

Ordering user: Lee, Steve S (Pharm.D) 03/19/06 1404

Ordering provider: Provider, Kp

Authorized by: Provider, Kp

Ordering mode: Standard

Frequency: BID with meals 03/19/06 1730 - 03/19/06 1405

Class: Normal

Discontinued by: Lee, Steve S (Pharm.D) 03/19/06 1405

## Provider Details

Provider	NPI
Lee, Steve S (Pharm.D)	1447290366
Provider, Kp	—

Admin instructions: Give unless NPO

Package: 51079-873-20

## Atenolol Tab 100 mg (TENORMIN) [32887417] (Discontinued)

Electronically signed by: Lee, Steve S (Pharm.D) on 03/19/06 1404

Status: Discontinued

Ordering user: Lee, Steve S (Pharm.D) 03/19/06 1404

Ordering provider: Provider, Kp

Authorized by: Provider, Kp

Ordering mode: Standard

Frequency: Daily 03/19/06 1415 - 03/19/06 1404

Class: Normal

Discontinued by: Lee, Steve S (Pharm.D) 03/19/06 1404

## Provider Details

Provider	NPI
Lee, Steve S (Pharm.D)	1447290366
Provider, Kp	—

Package: 0781-1507-10

## PRINZIDE/ZESTORETIC 10-12.5 mg 1 Tab (Lisinopril-Hydrochlorothiazide) [32887418] (Discontinued)

Electronically signed by: Lee, Steve S (Pharm.D) on 03/19/06 1404

Status: Discontinued

Ordering user: Lee, Steve S (Pharm.D) 03/19/06 1404

Ordering provider: Provider, Kp

Authorized by: Provider, Kp

Ordering mode: Standard

Frequency: Daily 03/19/06 1415 - 03/19/06 1405

Class: Normal

Discontinued by: Lee, Steve S (Pharm.D) 03/19/06 1405

## Provider Details

Provider	NPI
Lee, Steve S (Pharm.D)	1447290366
Provider, Kp	—

Package: 0591-0860-01

## Mupirocin 2 % Ointment (BACTROBAN) [32887419] (Discontinued)

Electronically signed by: Lee, Steve S (Pharm.D) on 03/19/06 1404

Status: Discontinued

Ordering user: Lee, Steve S (Pharm.D) 03/19/06 1404

Ordering provider: Provider, Kp

Authorized by: Provider, Kp

Ordering mode: Standard

Frequency: BID 03/19/06 1700 - 03/19/06 1405

Class: Normal

Discontinued by: Lee, Steve S (Pharm.D) 03/19/06 1405

## Provider Details

Provider	NPI
Lee, Steve S (Pharm.D)	1447290366
Provider, Kp	—

03/19/2006 - Admission (Discharged) in 4E (continued)

## Other Orders (continued)

Admin instructions: Apply small amount to skin lesion  
Package: 45802-112-22**Lovastatin Tab 40 mg (MEVACOR) [32887420] (Discontinued)**

Electronically signed by: Lee, Steve S (Pharm.D) on 03/19/06 1404	Status: Discontinued
Ordering user: Lee, Steve S (Pharm.D) 03/19/06 1404	Ordering provider: Provider, Kp
Authorized by: Provider, Kp	Ordering mode: Standard
Frequency: QHS 03/19/06 2200 - 03/19/06 1405	Class: Normal
Discontinued by: Lee, Steve S (Pharm.D) 03/19/06 1405	

**Provider Details**

Provider	NPI
Lee, Steve S (Pharm.D)	1447290366
Provider, Kp	—

Admin instructions: Give with dinner. Avoid grapefruit and grapefruit juice.  
Package: 51079-976-20**Aspirin Chew Tab 81 mg [32887421] (Discontinued)**

Electronically signed by: Lee, Steve S (Pharm.D) on 03/19/06 1404	Status: Discontinued
Ordering user: Lee, Steve S (Pharm.D) 03/19/06 1404	Ordering provider: Provider, Kp
Authorized by: Provider, Kp	Ordering mode: Standard
Frequency: QHS 03/19/06 2200 - 03/19/06 1404	Class: Normal
Discontinued by: Lee, Steve S (Pharm.D) 03/19/06 1404	

**Provider Details**

Provider	NPI
Lee, Steve S (Pharm.D)	1447290366
Provider, Kp	—

Admin instructions: Chewable  
Package: 0904-4040-73**VICODIN 5-500 mg 1 Tab (Hydrocodone-Acetaminophen) [32887514] (Discontinued)**

Electronically signed by: Lee, Steve S (Pharm.D) on 03/19/06 1407	Status: Discontinued
Ordering user: Lee, Steve S (Pharm.D) 03/19/06 1407	Ordering provider: Provider, Kp
Authorized by: Provider, Kp	Ordering mode: Standard
PRN reasons: pain	
Frequency: Q4H PRN 03/19/06 1405 - 03/21/06 1428	Class: Normal
Discontinued by: Interface, Scal_Registration 03/21/06 1428	

**Provider Details**

Provider	NPI
Lee, Steve S (Pharm.D)	1447290366
Provider, Kp	—

Package: 51079-420-20

**VICODIN 5-500 mg 2 Tab (Hydrocodone-Acetaminophen) [32887516] (Discontinued)**

Electronically signed by: Lee, Steve S (Pharm.D) on 03/19/06 1407	Status: Discontinued
Ordering user: Lee, Steve S (Pharm.D) 03/19/06 1407	Ordering provider: Provider, Kp
Authorized by: Provider, Kp	Ordering mode: Standard
PRN reasons: moderate pain (4-6)	
Frequency: Q6H PRN 03/19/06 1405 - 03/21/06 1428	Class: Normal
Discontinued by: Interface, Scal_Registration 03/21/06 1428	

**Provider Details**

Provider	NPI
Lee, Steve S (Pharm.D)	1447290366
Provider, Kp	—

Package: 51079-420-20

## 03/19/2006 - Admission (Discharged) in 4E (continued)

## Other Orders (continued)

**Morphine Inj Syg 2 mg [32887518] (Discontinued)**

Electronically signed by: Lee, Steve S (Pharm.D) on 03/19/06 1407 Status: Discontinued  
 Ordering user: Lee, Steve S (Pharm.D) 03/19/06 1407 Ordering provider: Provider, Kp  
 Authorized by: Provider, Kp Ordering mode: Standard  
 PRN reasons: severe pain (7-10)  
 Frequency: Q6H PRN 03/19/06 1406 - 03/21/06 1428 Class: Normal  
 Discontinued by: Interface, Scal\_Registration 03/21/06 1428

**Provider Details**

Provider	NPI
Lee, Steve S (Pharm.D)	1447290366
Provider, Kp	—

Admin instructions: For severe breakthrough pain  
 Package: 0074-1762-30

**Insulin Glargine Inj 12 Units (LANTUS) [32921929] (Discontinued)**

Electronically signed by: Hazama, Mark (Pharm.D.) on 03/20/06 1441 Status: Discontinued  
 Ordering user: Hazama, Mark (Pharm.D.) 03/20/06 1441 Ordering provider: Provider, Kp  
 Authorized by: Provider, Kp Ordering mode: Standard  
 Frequency: QHS 03/20/06 2200 - 03/21/06 1428 Class: Normal  
 Discontinued by: Interface, Scal\_Registration 03/21/06 1428

**Provider Details**

Provider	NPI
Hazama, Mark (Pharm.D.)	1861540320
Provider, Kp	—

Admin instructions: Do not give intravenously. Do not mix with other insulins or solutions.  
 Package: 0088-2220-33

**Pioglitazone Tab 15 mg (ACTOS) [32921930] (Discontinued)**

Electronically signed by: Hazama, Mark (Pharm.D.) on 03/20/06 1441 Status: Discontinued  
 Ordering user: Hazama, Mark (Pharm.D.) 03/20/06 1441 Ordering provider: Provider, Kp  
 Authorized by: Provider, Kp Ordering mode: Standard  
 Frequency: Daily 03/20/06 1445 - 03/21/06 1428 Class: Normal  
 Discontinued by: Interface, Scal\_Registration 03/21/06 1428

**Provider Details**

Provider	NPI
Hazama, Mark (Pharm.D.)	1861540320
Provider, Kp	—

Package: 64764-151-04

**Glucose Oral Chew Tab 20 g (BD GLUCOSE) [32922353] (Discontinued)**

Electronically signed by: Hazama, Mark (Pharm.D.) on 03/20/06 1444 Status: Discontinued  
 Ordering user: Hazama, Mark (Pharm.D.) 03/20/06 1444 Ordering provider: Provider, Kp  
 Authorized by: Provider, Kp Ordering mode: Standard  
 PRN reasons: see admin inst.  
 Frequency: PRN 03/20/06 1442 - 03/21/06 1428 Class: Normal  
 Discontinued by: Interface, Scal\_Registration 03/21/06 1428

**Provider Details**

Provider	NPI
Hazama, Mark (Pharm.D.)	1861540320
Provider, Kp	—

Admin instructions: (4 x 5 Gm=20 Gm)  
 Give if patient can take PO for blood glucose less than 60 mg/dl.  
 Notify physician.  
 Recheck finger capillary glucose q 15 minutes until blood glucose greater than or equal to 80 mg/dl and repeat if BG remains less than 80 mg/dl.

03/19/2006 - Admission (Discharged) in 4E (continued)

## Other Orders (continued)

Package: 8290328230

**Dextrose (Diabetic Use) 40 % Gel 1 Tube (GLUTOSE) [32922354] (Discontinued)**

Electronically signed by: Hazama, Mark (Pharm.D.) on 03/20/06 1444 Status: Discontinued  
 Ordering user: Hazama, Mark (Pharm.D.) 03/20/06 1444 Ordering provider: Provider, Kp  
 Authorized by: Provider, Kp Ordering mode: Standard  
 PRN reasons: see admin inst.  
 Frequency: PRN 03/20/06 1442 - 03/21/06 1428 Class: Normal  
 Discontinued by: Interface, Scal\_Registration 03/21/06 1428

**Provider Details**

Provider	NPI
Hazama, Mark (Pharm.D.)	1861540320
Provider, Kp	—

Admin instructions: Give for blood glucose less than 60 mg/dl, if patient can take PO but cannot tolerate glucose tablets.

Notify physician.

Recheck BG q 15 minutes until BG greater than or equal to 80 mg/dl and repeat if BG remains less than 80 mg/dl.

Package: 0187074633

**D50W Inj Syg 12.5 g [32922355] (Discontinued)**

Electronically signed by: Hazama, Mark (Pharm.D.) on 03/20/06 1444 Status: Discontinued  
 Ordering user: Hazama, Mark (Pharm.D.) 03/20/06 1444 Ordering provider: Provider, Kp  
 Authorized by: Provider, Kp Ordering mode: Standard  
 PRN reasons: see admin inst.  
 Frequency: PRN 03/20/06 1442 - 03/21/06 1428 Class: Normal  
 Discontinued by: Interface, Scal\_Registration 03/21/06 1428

**Provider Details**

Provider	NPI
Hazama, Mark (Pharm.D.)	1861540320
Provider, Kp	—

Admin instructions: Give if patient is NPO and blood glucose level is less than 60 mg/dl.

Notify physician

Recheck finger capillary glucose q 15 minutes until blood glucose greater than or equal to 80 mg/dl and repeat if BG remains less than 80 mg/dl.

Package: 0074-7517-16

**Insulin Aspart Human Inj (NOVOLOG) [32922356] (Discontinued)**

Electronically signed by: Hazama, Mark (Pharm.D.) on 03/20/06 1444 Status: Discontinued  
 Ordering user: Hazama, Mark (Pharm.D.) 03/20/06 1444 Ordering provider: Provider, Kp  
 Authorized by: Provider, Kp Ordering mode: Standard  
 Frequency: see instruction 03/20/06 1442 - 03/21/06 1428 Class: Normal  
 Discontinued by: Interface, Scal\_Registration 03/21/06 1428

**Provider Details**

Provider	NPI
Hazama, Mark (Pharm.D.)	1861540320
Provider, Kp	—

Admin instructions: Insulin shall be administered subcutaneously .

Blood Glucose (BG) monitoring ac\*hs

High Dose Algorithm:

151-200 Give 3 units

201-250 Give 6 units

251-300 Give 9 units

301-350 Give 12 units

Greater than 350 Give 15 units

If blood glucose level is less than 60 mg/dL or greater than 350 mg/dL or greater than 350 mg/dL see MD orders.

Random Glucose Reference Range 70-139.

## 03/19/2006 - Admission (Discharged) in 4E (continued)

## Other Orders (continued)

Do not give intravenously.  
Package: 3284950081

## Visit Account Information

## Hospital Account

Name	Acct ID	Class	Status	Primary Coverage
Chowdhuary, Sherry	2121177290	Observation	Closed	Restricted coverage

## Guarantor Account (for Hospital Account #2121177290)

Name	Relation to Pt	Service Area	Active?	Acct Type
Chowdhuary, Nasim I		SCAL	Yes	Personal/Family
Address	Phone			
15428 MORADA RD VICTORVILLE, CA 92394-1937	909-919-6735(H) 909-919-6735(O)			

## Coverage Information (for Hospital Account #2121177290)

F/O Payor/Plan	Precert #
KFHP 1001/QUEST DIAGNOSTICS QUEST DIAGNOSTICS	
Subscriber	Subscriber #
Chowdhuary, Nasim I	xxxxxxxx7387
Address	Phone
393 E WALNUT ST PASADENA, CA 91188	

## END OF ENCOUNTER

## 01/24/2007 - Diagnostic Imaging in HOV RADIOLOGY

## Visit Information

## Admission Information

Arrival Date/Time:	Admit Date/Time:	01/24/2007 1645	IP Adm. Date/Time:	
Admission Type: Elective	Point of Origin:	Home-non Health Care Facility	Admit Category:	
Means of Arrival:	Primary Service:		Secondary Service:	N/A
Transfer Source:	Service Area:	SOUTHERN CALIFORNIA REGION	Unit:	HOV RADIOLOGY
Admit Provider: Chen, Chih-Cheng (M.D.)	Attending Provider:	Chen, Chih-Cheng (M.D.)	Referring Provider:	

## Discharge Information

Discharge Date/Time	Discharge Disposition	Discharge Destination	Discharge Provider	Unit
01/24/2007 1719	Home Or Self Care.	None	None	HOV RADIOLOGY

## Location

Name	Address	Phone
FONTANA MEDICAL CENTER L	9961 SIERRA AVE Fontana CA 92335-6720	750-0036

## Treatment Team

## 01/24/2007 - Diagnostic Imaging in HOV RADIOLOGY (continued)

## Treatment Team (continued)

Provider	Service	Role	Specialty	From	To
Chen, Chih-Cheng (M.D.), M.D. (Inactive)	—	Admitting Provider	Radiology	—	—
Chen, Chih-Cheng (M.D.), M.D. (Inactive)	—	Attending Provider	Radiology	—	—

## Events

## Hospital Outpatient at 1/24/2007 1645

Unit: HOV RADIOLOGY  
Patient class: Outpatient

## Discharge at 1/24/2007 1719

Unit: HOV RADIOLOGY  
Patient class: Outpatient

## Visit Account Information

## Hospital Account

Name	Acct ID	Class	Status	Primary Coverage
Chowdhuary, Sherry	2121402800	Outpatient	Closed	Restricted coverage

## Guarantor Account (for Hospital Account #2121402800)

Name	Relation to Pt	Service Area	Active?	Acct Type
Chowdhuary, Nasim I		SCAL	Yes	Personal/Family
Address	Phone			
15428 MORADA RD VICTORVILLE, CA 92394-1937	909-919-6735(H) 909-919-6735(O)			

## Coverage Information (for Hospital Account #2121402800)

F/O Payor/Plan	Precert #
KFHP 1001/QUEST DIAGNOSTICS QUEST DIAGNOSTICS	
Subscriber	Subscriber #
Chowdhuary, Nasim I	xxxxxxxx7387
Address	Phone
393 E WALNUT ST PASADENA, CA 91188	

## END OF ENCOUNTER

## 01/24/2007 - Lab in HOV LABORATORY

## Visit Information

## Admission Information

Arrival Date/Time:	Admit Date/Time:	01/24/2007 1720	IP Adm. Date/Time:	
Admission Type: Elective	Point of Origin:	Home-non Health Care Facility	Admit Category:	
Means of Arrival:	Primary Service:		Secondary Service:	N/A
Transfer Source:	Service Area:	SOUTHERN CALIFORNIA REGION	Unit:	HOV LABORATORY
Admit Provider: Shin, Sung Sik (M.D.)	Attending Provider:	Kiran, Ravi V (M.D.)	Referring Provider:	

## 01/24/2007 - Lab in HOV LABORATORY (continued)

## Visit Information (continued)

## Discharge Information

Discharge Date/Time	Discharge Disposition	Discharge Destination	Discharge Provider	Unit
01/24/2007 2359	Home Or Self Care.	None	None	HOV LABORATORY

## Location

Name	Address	Phone
FONTANA MEDICAL CENTER L	9961 SIERRA AVE Fontana CA 92335-6720	750-0036

## Treatment Team

Provider	Service	Role	Specialty	From	To
Shin, Sung Sik (M.D.)	—	Admitting Provider	Pathology	—	—
Kiran, Ravi V (M.D.), M.D.	—	Attending Provider	PLASTIC SURGERY: HAND	—	—

## Events

## Hospital Outpatient at 1/24/2007 1720

Unit: HOV LABORATORY  
Patient class: Outpatient

## Discharge at 1/24/2007 2359

Unit: HOV LABORATORY  
Patient class: Outpatient

## Visit Account Information

## Hospital Account

Name	Acct ID	Class	Status	Primary Coverage
Chowdhuary, Sherry	2121402800	Outpatient	Closed	Restricted coverage

## Guarantor Account (for Hospital Account #2121402800)

Name	Relation to Pt	Service Area	Active?	Acct Type
Chowdhuary, Nasim I		SCAL	Yes	Personal/Family
Address	Phone			
15428 MORADA RD VICTORVILLE, CA 92394-1937	909-919-6735(H) 909-919-6735(O)			

## Coverage Information (for Hospital Account #2121402800)

F/O Payor/Plan	Precert #
KFHP 1001/QUEST DIAGNOSTICS QUEST DIAGNOSTICS	
Subscriber	Subscriber #
Chowdhuary, Nasim I	xxxxxxxx7387
Address	Phone
393 E WALNUT ST PASADENA, CA 91188	

END OF ENCOUNTER

01/31/2007 - Admission (Discharged) in PAC2

**01/31/2007 - Admission (Discharged) in PAC2 (continued)****Visit Information****Admission Information**

Arrival Date/Time:	Admit Date/Time:	01/31/2007 0706	IP Adm. Date/Time:
Admission Type: Elective	Point of Origin:	Home-non Health Care Facility	Admit Category:
Means of Arrival:	Primary Service:	Plastic Surgery	Secondary Service: N/A
Transfer Source:	Service Area:	SOUTHERN CALIFORNIA REGION	Unit: PAC2
Admit Provider: UNASSIGN, STAFF	Attending Provider: UNASSIGN, STAFF	Referring Provider:	

**Discharge Information**

Discharge Date/Time	Discharge Disposition	Discharge Destination	Discharge Provider	Unit
01/31/2007 1350	Home Or Self Care.	None	None	PAC2

**Location**

Name	Address	Phone
VINEYARD ONTARIO SURGERY CNTR L	2295 S VINEYARD AVE Ontario CA 91761-7925	999-9999

**Treatment Team**

Provider	Service	Role	Specialty	From	To
UNASSIGN, STAFF (Inactive)	—	Admitting Provider	—	—	—
UNASSIGN, STAFF (Inactive)	—	Attending Provider	—	—	—
UNASSIGN, STAFF (Inactive)	—	Consulting Physician	—	—	—

**Events****Admission at 1/31/2007 0706**

Unit: PAC2	Room: PO15	Bed: 15
Patient class: Hospital Ambulatory Surgery	Service: Plastic Surgery	

**Discharge at 1/31/2007 1350**

Unit: PAC2	Room: PO15	Bed: 15
Patient class: Hospital Ambulatory Surgery	Service: Plastic Surgery	

**END OF ENCOUNTER**